

TECHNICAL MANUAL

**DIRECT SUPPORT AND GENERAL SUPPORT MAINTENANCE
REPAIR PARTS AND SPECIAL TOOLS LISTS (INCLUDING
DEPOT MAINTENANCE REPAIR PARTS AND SPECIAL TOOLS
LISTS)**

**CRANE, TRUCK MOUNTED,
HYDRAULIC, 25 TON (CCE)
NON-WINTERIZED
NSN 3810-00-018-2021
WINTERIZED
NSN 3810-00-018-2007
HARNISCHFEGER MODEL MT-250**

This manual supersedes TM 5-3810-293-34P, dated 29 August 1986.

Distribution: Approved for public release; distribution is unlimited.

26 JULY 1988

HEADQUARTERS, DEPARTMENT OF THE ARMY

DIRECT SUPPORT AND GENERAL SUPPORT MAINTENANCE
REPAIR PARTS AND SPECIAL TOOLS LISTS (INCLUDING DEPOT
MAINTENANCE REPAIR PARTS AND SPECIAL TOOLS LISTS)

**CRANE, TRUCK MOUNTED,
HYDRAULIC, 25 TON (CCE)
NON-WINTERIZED
NSN 3810-00-018-2021
WINTERIZED
NSN 3810-00-018-2007
HARNISCHFEGER MODEL MT-250**

Current as of 21 MARCH 1988

REPORTING ERRORS AND RECOMMENDING IMPROVEMENTS

You can help improve this manual. If you find any mistakes or if you know of a way to improve the procedures, please let us know. Mail your letter, DA Form 2028 (Recommended Changes to Publications and Blank Forms), or DA Form 2028-2 located in back of this manual direct to: U.S. Army Tank-Automotive Command, ATTN: AMSTA-MB Warren, MI 48397-5000. A reply will be furnished to you.

Approved for public release: distribution is unlimited.

TABLE OF CONTENTS

	PAGE	ILLUS FIG
SECTION I. INTRODUCTION.....	1	
SECTION II. REPAIR LIST	1-1	

*This manual supersedes TM 5-3810-293-34P, dated 29 August 1986.

TABLE OF CONTENTS

	PAGE	ILLUS FIG
GROUP 01		
ENGINE		
0100-ENGINE ASSEMBLY	1-1	
ENGINE AND ATTACHING HARDWARE	1-1	1
0101-CRANKCASE,BLOCK,CYLINDER HEAD	2-1	
BLOCKASSEMBLY	2-1	2
CYLINDER HEAD	3-1	3
0102-CRANKSHAFT	4-1	
CRANKSHAFT	4-1	4
0103-FLYWHEEL ASSEMBLY	5-1	
FLYWHEEL AND HOUSING	5-1	5
0104-PISTONS,CONNECTING RODS.....	6-1	
PISTON,AND CONNECTING ROD	6-1	6
0105-VALVES,CAMSHAFTS,AND TIMING SYSTEM.....	7-1	
UPPER FRONT ENGINE COVER	7-1	7
LOWER FRONT ENGINE COVER	8-1	8
CAMSHAFT.....	9-1	9
VALVE MECHANISM AND ROCKER ARMS	10-1	10
CRANKSHAFT,TIMING,AND IDLER GEARS	11-1	11
ROCKER,ARM COVER	12-1	12
0106-ENGINE LUBRICATION SYSTEM	13-1	
OIL COOLER	13-1	13
OIL INLET AND BREATHER PIPE	14-1	14
OIL PAN	15-1	15
OIL FILTER	16-1	16
OIL PUMP AND REGULATOR	17-1	17
0108-MANIFOLDS	18-1	
EXHAUST MANIFOLD.....	18-1	18
0109-ACCESSORY DRIVE MECHANISMS	19-1	
ACCESSORY DRIVE.....	19-1	19
GROUP 02		
CLUTCH		
0200-CLUTCH ASSEMBLY	20-1	
CLUTCH ASSEMBLY	20-1	20
CLUTCH HOUSING	21-1	21
0202-CLUTCH RELEASE MECHANISM.....	22-1	
CLUTCH PEDAL AND BRACKET	22-1	22
0207-HYDRAULIC CLUTCH SYSTEM.....	23-1	
CLUTCH HYDRAULICS.....	23-1	23
GROUP 03		
FUEL SYSTEM		
0301-CARBURETOR,FUEL INJECTOR.....	24-1	
FUEL INJECTORS.....	24-1	24
FUEL INJECTOR CONTROL TUBES	25-1	25
0302-FUEL PUMPS	26-1	
FUEL PUMP AND DRIVE	26-1	26
0304-AIR CLEANER	27-1	
AIR FILTER.....	27-1	27
0305 SUPERCHARGER,BLOWER,TURBOCHARGER OR		
ALTITUDE COMPENSATOR.....	28-1	
BLOWER ASSEMBLY	28-1	28
AIRINLET HOUSING	29-1	29
BLOWER DRIVE.....	30-1	30

TABLE OF CONTENTS

	PAGE	ILLUS FIG
0306-TANKS, LINES, FITTINGS, HEADERS.....	31-1	
FUEL TANK AND LINES.....	31-1	31
FUEL FILTER LINES.....	32-1	32
0308-ENGINE SPEED GOVERNOR AND CONTROLS.....	32-1	
GOVERNOR.....	33-1	33
GOVERNOR COVER ASSEMBLY.....	34-1	34
VARIABLE SPEED GOVERNOR.....	35-1	35
INJECTOR CONTROL TUBES.....	35-1	36
0309 FUEL FILTERS.....	37-1	
FUEL FILTER AND STRAINER.....	37-1	37
0311-ENGINE STARTING AIDS.....	38-1	
ETHER STARTING AIDS.....	38-1	38
0312-ACCELERATOR, THROTTLE OR CHOKE CONTROLS.....	39-1	
AIR THROTTLE PEDAL AND VALVE.....	39-1	39
THROTTLE DELAY MECHANISM.....	40-1	40
GROUP 04 EXHAUST SYSTEM		
0401-MUFFLER AND PIPES.....	41-1	
MUFFLER AND EXHAUST PIPES.....	41-1	41
GROUP 05 COOLING SYSTEM		
0501-RADIATOR, EVAPORATIVE COOLER, OR HEAT EXCHANGER.....	42-1	
RADIATOR AND MOUNTS.....	42-1	42
0502-COWLING, DEFLECTORS, AIR DUCTS, SHROUDS, ETC.....	43-1	
SHROUDS.....	43-1	43
0503 WATER MANIFOLD, HEADERS, THERMOSTATS AND HOUSING GASKET.....	44-1	
THERMOSTAT AND HOUSING.....	44-1	44
RADIATOR HOSES.....	45-1	45
0504-WATER PUMP.....	46-1	
WATER PUMP.....	46-1	46
0505-FAN ASSEMBLY.....	47-1	
FAN ASSEMBLY.....	47-1	47
FAN, SHAFT, AND PULLEY.....	48-1	48
GROUP 06 ELECTRICAL SYSTEM		
0601 GENERATOR, ALTERNATOR.....	49-1	
ALTERNATOR MOUNTING.....	49-1	49
MOTOROLA ALTERNATOR.....	50-1	50
DELCO REMY ALTERNATOR.....	51-1	51
0602 GENERATOR REGULATOR (VOLTAGE).....	52-1	
VOLTAGE REGULATORS.....	52-1	52
0603 STARTING MOTOR.....	53-1	
STARTER SOLENOID AND RELATED PARTS.....	53-1	53
STARTER BRUSHES AND RELATED PARTS.....	54-1	54
STARTER MAGNETIC SWITCH.....	55-1	55
0606 ENGINE SAFETY CONTROLS.....	56-1	
ENGINE SHUTOFF SOLENOID.....	56-1	56
SAFETY SWITCHES.....	57-1	57

TABLE OF CONTENTS

	PAGE	ILLUS FIG
0607-INSTRUMENT OR ENGINE CONTROL PANEL.....	58-1	
INSTRUMENT PANEL SWITCHES.....	58-1	58
INSTRUMENT PANELS.....	59-1	59
OUTRIGGER CONTROL BOX.....	60-1	60
0609-LIGHTS.....	61-1	
LIGHTS AND RELATED PARTS.....	61-1	61
FLOODLIGHTS AND RELATED PARTS.....	62-1	62
0610-SENDING UNITS AND WARNING SWITCHES.....	63-1	
SENDING UNITS AND PRESSURE SWITCH.....	63-1	63
BACK UP WARNING ASSEMBLY.....	64-1	64
WINCH INDICATOR BRACKET AND RELATED PARTS (SERIAL RANGE 42370 TO 42412,43357 TO 43373).....	65-1	65
MAIN AND AUXILIARY WINCH ROTATION INDICATOR (SERIAL RANGE 42370 TO 42412,43357 TO 43373).....	66-1	66
0611-HORN,SIREN.....	67-1	
HORN AND RELATED PARTS.....	67-1	67
0612-BATTERIES,STORAGE.....	68-1	
BATTERY, CABLES AND RELATED PARTS.....	68-1	68
0613-CHASSIS WIRING HARNESS.....	69-1	
ENGINE WIRING HARNESS ASSEMBLY.....	69-1	69
CARRIER WIRING HARNESS ASSEMBLY.....	70-1	70
CARRIER WIRING HARNESS.....	71-1	71
CARRIER BASIC UPPER ELECTRICAL ASSEMBLY.....	72-1	72
0614-TURRET SLIP RING BOX.....	73-1	
COLLECTOR RING AND SWIVEL ASSEMBLY.....	73-1	73
 GROUP 07		
TRANSMISSION		
0700-TRANSMISSION ASSEMBLY.....	74-1	
TRANSMISSION SUPPORTS AND ASSEMBLY.....	74-1	74
TRANSMISSION ASSEMBLY, EXPLODED VIEW (ALL EXCEPT SERIAL RANGE 42370 TO 42412,43357 TO 43373).....	75-1	75
TRANSMISSION ASSEMBLY, EXPLODED VIEW (SERIAL RANGE 42370 TO 42412,43357 TO 43373).....	76-1	76
AULILIARY TRANSMISSION ASSEMBLY.....	77-1	77
0701-TRANSMISSION SHAFTS.....	78-1	
MAIN TRANSMISSION SYNCHRONIZER ASSEMBLIES (SERIAL RANGE 42370 TO 42412,43357 TO 43373).....	78-1	78
MAIN TRANSMISSION SHAFTS AND GEARS (SERIAL RANGE 42370 TO 42412,43357 TO 43373).....	79-1	79
MAIN TRANSMISSION SYNCHRONIZER ASSEMBLIES (ALL EXCEPT SERIAL RANGE 42370 TO 42412,43357TO 43373).....	80-1	80
MAIN TRANSMISSION SHAFTS AND GEARS (ALL EXCEPT SERIAL RANGE 42370 TO 42412,43357 TO 43373).....	81-1	81
AULILIARY TRANSMISSION SHAFTS AND GEARS.....	82-1	82
AULILIARY TRANSMISSION FRONT AND SIDE CONTROLS.....	83-1	83
0704-TRANSMISSION TOP COVER ASSEMBLY.....	84-1	
MAIN TRANSMISSION SHIFT HOUSING AND RELATED PARTS ...	84-1	84
AUXILIARY TRANSMISSION SIDE SHIFT HOUSING AND RELATED PARTS.....	85-1	85

TABLE OF CONTENTS

	PAGE	ILLUS FIG
0705-TRANSMISSION SHIFTING COMPONENTS.....	86-1	
MAIN TRANSMISSION CONTROL LINKAGE.....	86-1	86
MAIN TRANSMISSION SHIFT LEVER ASSEMBLY.....	87-1	87
AUXILIARY TRANSMISSION CONTROL LEVER ASSEMBLY.....	88-1	88
GROUP 08		
TRANSFER AND FINAL DRIVE ASSEMBLIES		
0801-POWER TRANSFER, FINAL DRIVE, PLANETARY OR DROP		
GEAR BOX ASSEMBLIES.....	89-1	
INPUT SHAFT AND RELATED PARTS.....	89-1	89
GROUP 09		
PROPELLER, PROPELLER SHAFTS, UNIVERSAL JOINTS, COUPLER AND CLAMP ASSEMBLY		
0090-PROPELLER SHAFTS.....	90-1	
PROPELLER SHAFTS AND UNIVERSAL JOINTS.....	90-1	90
GROUP 10		
FRONT AXLE		
1000-FRONT AXLE ASSEMBLY.....	91-1	
FORWARD FRONT AND REAR FRONT AXLE.....	91-1	91
GROUP 11		
REAR AXLE		
1100-REAR AXLE ASSEMBLY.....	92-1	
REAR AXLE.....	92-1	92
FORWARD AND REAR AXLE.....	93-1	93
FORWARD REAR AXLE.....	94-1	94
1102-DIFFERENTIAL.....	95-1	
FORWARD REAR DIFFERENTIAL ASSEMBLY.....	95-1	95
FORWARD REAR DIFFERENTIAL CASE ASSEMBLY.....	96-1	96
FORWARD REAR AXLE DIFFERENTIAL GEARS AND RELATED PARTS (SERIAL RANGE 36080 TO 36139).....	97-1	97
FORWARD REAR AXLE DIFFERENTIAL GEARS AND RELATED PARTS.....	98-1	98
REAR AXLE DIFFERENTIAL CARRIER ASSEMBLY.....	99-1	99
1104-STEERING, SIDESHIFT AND WHEEL LEANING MECHANISM.....	100-1	
FORWARD FRONT AND REAR FRONT STEERING KNUCKLES, ARMS AND RELATED PARTS (SERIAL RANGE 36080 TO 36139).....	100-1	100
FORWARD FRONT AND REAR FRONT STEERING KNUCKLES,ARMS AND RELATED PARTS (ALL EXCEPT SERIAL RANGE 36080 TO 36139).....	101-1	101
GROUP 12		
BRAKES		
1202-SERVICE BRAKES.....	102-1	
REAR AXLE BRAKE ASSEMBLY.....	102-1	102
FRONT AXLE BRAKE ASSEMBLY.....	103-1	103
1208-AIR BRAKE SYSTEM.....	104-1	
DUAL BRAKE VALVE AND FRONT AXLE BRAKE CHAMBER ASSEMBLIES.....	104-1	104
REAR AXLE MAXI BRAKE AIR CHAMBER ASSEMBLY.....	105-1	105
AIR BRAKE ASSEMBLY, FUNCTION CIRCUIT.....	106-1	106
AIR BRAKE ASSEMBLY, SUPPLY CIRCUIT.....	107-1	107

TABLE OF CONTENTS

	PAGE	ILLUS FIG
1209-AIRCOMPRESSOR ASSEMBLY	108-1	
COMPRESSOR GOVERNOR	108-1	108
AIR COMPRESSOR	109-1	109
GROUP 13 WHEELS AND TRACKS		
1301-SUSPENSION ASSEMBLY	110-1	
REAR SUSPENSION ASSEMBLY (ALL EXCEPT SERIAL RANGE 42387 TO 42412,43357 TO 43373)	110-1	110
REAR SUSPENSION ASSEMBLY (SERIAL RANGE 42387 TO 42412, 43357 TO 43373)	111-1	111
1311-WHEEL ASSEMBLY	112-1	
FORWARD AND REAR AXLE HUB AND DRUM ASSEMBLY	112-1	112
FORWARD AND REAR AXLE HUB AND DRUM ASSEMBLY (ALL EXCEPT SERIAL RANGE 36080 TO 36139)	113-1	113
FRONT AND REAR FRONT AXLE HUB AND DRUM ASSEMBLY (SERIAL RANGE 36080 TO 36139)	114-1	114
FRONT AND REAR FRONT AXLE HUB AND DRUM ASSEMBLY (ALL EXCEPT SERIAL RANGE 36080 TO 36139)	115-1	115
WHEEL AND RIM ASSEMBLY	116-1	116
1313-TIRES, TUBES, TIRE CHAINS	117-1	
TIRES, SPARE WHEEL AND TIRE	117-1	117
GROUP 14 STEERING		
1401-MECHANICAL STEERING GEAR ASSEMBLY	118-1	
STEERING COLUMN	118-1	118
STEERING SYSTEM MECHANICAL PARTS	119-1	119
FRONT AND REAR FRONT TIE ROD ASSEMBLIES	120-1	120
1407-POWER STEERING GEAR ASSEMBLY	121-1	
STEERING GEAR	121-1	121
1410-HYDRAULIC PUMP OR FLUID MOTOR ASSEMBLY	122-1	
POWER STEERING AND OUTRIGGER PUMP	122-1	122
1411-HOSES, LINES, FITTINGS	123-1	
STEERING SYSTEM LINES AND FITTINGS	123-1	123
1412-HYDRAULIC OR AIR CYLINDERS	124-1	
STEERING CYLINDER	124-1	124
1413-TANKS, RESERVOIRS	125-1	
POWER STEERING FILTER	125-1	125
1414-STEERING SYSTEM VALVES	126-1	
POWER STEERING VALVE	126-1	126
POWER STEERING VALVE HOUSING	127-1	127
POWER STEERING AND OUTRIGGER SELECTOR VALVE ASSEMBLY	128-1	128
GROUP 16 SPRINGS AND SHOCK ABSORBERS		
1601-SPRINGS	129-1	
SPRINGS AND ATTACHING PARTS	129-1	129
1605-TORQUE, RADIUS, AND STABILIZER RODS	130-1	
FRONT AND REAR TORQUE ARMS	130-1	130

TABLE OF CONTENTS

	PAGE	ILLUS FIG
GROUP 18	BODY, CAB, HOOD AND HULL	
1801-BODY, CAB, AND HOOD ASSEMBLIES	131-1	
OPERATORS CAB	131-1	131
CARRIER CAB.....	132-1	132
CARRIER CAB DOOR.....	133-1	133
1802-OUTRIGGERS.....	134-1	
OUTRIGGER, ASSEMBLY	134-1	134
OUTRIGGER FLOAT.....	135-1	135
FRONT FIFTH FLOAT	136-1	136
1806-UPHOLSTERY, SEATS AND CARPETS	137-1	
CARRIER SEAT.....	137-1	137
CARRIER SEAT (SERIAL RANGE 36080 TO 36106).....	138-1	138
OPERATOR SEAT.....	139-1	139
SUN VISOR.....	140-1	140
1808-STOWAGE RACKS	141-1	
SPARE TIRE RACK.....	141-1	141
GROUP 20	HOIST, WINCH, CAPSTAN, WINDLASS, POWER CONTROL UNIT, AND POWER TAKE OFF	
2001-HOIST, CAPSTAN, WINDLASS, CRANE OR WINCH ASSEMBLY	142-1	
WINCH ASSEMBLY.....	142-1	142
WINCH BASE AND SHAFT	143-1	143
WINCH BRAKE	144-1	144
PLANETARY DRIVE	145-1	145
AUXILIARY WINCH ROLLER, SHEAVE AND SOCKET.....	146-1	146
AULILIARY WINCH PUMP	147-1	147
WINCH MOTOR	148-1	148
WINCH HOLDING VALVE	149-1	149
AUXILIARY AND MAIN WINCH SOLENOID VALVE AND RELATED PARTS.....	150-1	150
MAIN AND AUXILIARYWINCH CONTROL VALVE	151-1	151
GROUP 22	BODY, CHASSIS, AND HULL ACCESSORY ITEMS	
2202-ACCESSORY ITEMS.....	152-1	
OPERATORS CAB HEATER AND DEFROSTER.....	152-1	152
CARRIER HEATER AND DEFROSTER.....	153-1	153
OPERATOR'S CAB WINDSHIELD WIPER ASSEMBLY.....	154-1	154
CARRIER REAR VIEW MIRROR (RIGHT HAND)	155-1	155
CARRIER CAB HORN AND MIRROR (LEFT SIDE)	156-1	156
REFLECTORS AND WIPER.....	157-1	157
2210-DATA PLATES AND INSTRUCTION HOLDERS	158-1	
DATA PLATES AND INSTRUCTION HOLDERS	158-1	158
GROUP 24	HYDRAULIC AND FLUID SYSTEMS	
2401-PUMP AND MOTOR.....	159-1	
PUMP DRIVE SHAFT	159-1	159
PUMP DRIVE	160-1	160

TABLE OF CONTENTS

	PAGE	ILLUS FIG
2402-MANIFOLD AND/OR CONTROL VALVES	161-1	
SWING AND HOIST CONTROL VALVES	161-1	161
PRIORITY VALVE	162-1	162
FLOW DIVIDER VALVE	163-1	163
TELESCOPE CONTROL VALVE	164-1	164
TELESCOPE CONTROL VALVES AND RELATED PARTS	165-1	165
SUCTION MANIFOLD AND SWING BRAKE VALVES	166-1	166
2403-HYDRAUUC CONTROLS AND/OR MANUAL CONTROLS	167-1	
HYDRAUUC CONTROL LEVERS	167-1	167
SWING, TELESCOPE AND HOIST CONTROL RODS	168-1	168
AULILIARY AND MAIN WINCH CONTORL RODS	169-1	169
PUMP CONTROLS	170-1	170
2406-STRAINERS, FILTERS, LINES AND FITTINGS, ETC	171-1	
PRIORITY VALVE LINES AND FITTINGS	171-1	171
SWING BRAKE VALVE LINES AND FITTINGS	172-1	172
SWING AND SWING BRAKE CONTROL LINES AND FITTINGS	173-1	173
WINCH VALVE LINES AND FITTINGS	174-1	174
WINCH CONTROL LINES (SERIAL RANGE 36080 TO 36139, 36155 TO 36199, 37223 TO 37247, 37591 TO 37670, 38155, 41402 TO 41407, 41745)	175-1	175
WINCH CONTROL LINES (SERIAL RANGE 41746 TO 41775, 41777 TO 41804, 41812, 42043 TO 42096, 42370T0 42412, 43357 TO 43373)	176-1	176
SUCTION MANIFOLD AND HYDRAULIC PUMPS LINES AND FITTINGS	177-1	177
HYDRAUUC PUMPS TO SWIVEL LINES AND FITTINGS AND OIL FILTER (SERIAL RANGE 42370 TO 42412, 43357 TO 43373)	178-1	178
HYDRAULIC PUMPS TO SWIVEL LINES AND FITTINGS (SERIAL RANGE 42370 TO 42412, 43357 TO 43373)	179-1	179
OUTRIGGER LINES AND FITTINGS	180-1	180
BOOM HOIST AND TELESCOPE LINES AND FITTINGS	181-1	181
LOWER TELESCOPE CYLINDER LINES AND FITTINGS	182-1	182
2407-HYDRAULIC CYLINDERS	183-1	
HORIZONTAL OUTRIGGER CYLINDER	183-1	183
VERTICAL OUTRIGGER CYLINDER	184-1	184
TELESCOPE CYLINDER	185-1	185
BOOM TELESCOPE CYLINDER	186-1	186
BOOM HOIST CYLINDER	187-1	187
2408-LIQUID TANKS OR RESERVOIRS	188-1	
HYDRAUUC OIL TANK	188-1	188
GROUP 43 GAS, AIR, AND VACUUM SYSTEMS		
4316-ASSEMBLED HOSE, FITTING, LINES, BREATHERS, FILTERS AND TRAPS	189-1	
AIR THROTTLE LINES AND FITTINGS	189-1	189
AIR THROTTLE FOOTAND HAND CONTROL LINES AND FITTINGS	190-1	190

TABLE OF CONTENTS

	PAGE	ILLUS FIG
4317-MANIFOLD AND/OR CONTROL VALVES.....	191-1	
AIR THROTTLE FOOT AND HAND CONTROL VALVES AND RELATED PARTS.....	191-1	191
AIR THROTTLE VALVES AND RELATED PARTS	192-1	192
HAND THROTTLE CONTROL VALVE.....	193-1	193
OUTRIGGER SOLENOID VALVE BANK ASSEMBLY	194-1	194
4318-CYLINDER ASSEMBLIES	195-1	
AIR CYLINDERS AND RELATED PARTS.....	195-1	195
4320-MANUAL CONTROLS	196-1	
AIR THROTTLE LINKAGE AND RELATED PARTS	196-1	196
4321-TANKS OR RESERVOIRS	197-1	
AIRTANKS	197-1	197
GROUP 47 GAGES, WEIGHING AND MEASURING DEVICES		
4701-INSTRUMENTS	198-1	
SPEEDOMETERS AND DRIVE.....	198-1	198
4702-GAGES, MOUNTINGS, LINES, AND FITTINGS.....	199-1	
GAGES.....	199-1	199
GROUP 50 PNEUMATIC EQUIPMENT		
5001-CRANKCASE, BLOCK, CYLINDER HEAD	200-1	
COMPRESSOR CYLINDER HEAD AND BLOCK ASSEMBLY	200-1	200
5002-CRANKSHAFT.....	201-1	
COMPRESSOR CRANKSHAFT	201-1	201
5004-PISTONS, CONNECTING RODS, AND ROTORS	202-1	
COMPRESSOR PISTON AND CONNECTING ROD	202-1	202
5005-VALVES, CAMSHAFT AND TIMING MECHANISM	203-1	
COMPRESSOR VALVES	203-1	203
500 & LUBRICATION SYSTEM.....	204-1	
COMPRESSOR LUBE OIL HOSE.....	204-1	204
5009-UNLOADER SYSTEM COMPONENTS.....	205-1	
COMPRESSOR UNLOADER PISTON AND RELATED PARTS.....	205-1	205
5010-COMPRESSOR COOLING AND HEATING	206-1	
COMPRESSOR WATER INLET HOSE	206-1	206
5015-AIR DISCHARGE SYSTEM	207-1	
COMPRESSOR DISCHARGE	207-1	207
GROUP 74 CRANES, SHOVELS, AND EARTH MOVING EQUIPMENT COMPONENTS		
7411-CRANE DRAGUNE OR CLAMSHELL ATTACHMENTS.....	208-1	
SAFE LOAD INDICATOR	208-1	208
THREE SHEAVE HOOK BLOCK.....	209-1	209
HOOK BLOCK AND LINK	210-1	210
TAGUNE ROPE AND BRACKET	211-1	211
TAGUNE WINDER.....	212-1	212
TAGUNE RELATED PARTS.....	213-1	213
BOOM ASSEMBLY AND PIVOT SHAFT.....	214-1	214
BOOM BASE SECTION.....	215-1	215
BOOM MID SECTION.....	216-1	216
BOOM FLY SECTION.....	217-1	217
BOOM FLY SECTION MAIN AND IDLER SHEAVE ASSEMBLY.....	218-1	218
JIB ASSEMBLY.....	219-1	219
JIB MOUNTING AND SUSPENSION	220-1	220
BOOM ANGLE INDICATOR	221-1	221

TABLE OF CONTENTS

	PAGE	ILLUS FIG
7413-PILE DRIVE ATTACHMENT.....	222-1	
PILE DRIVER.....	222-1	222
7414-BASE DECK.....	223-1	
REVOLVING FRAME AND BASE.....	223-1	223
7418-TRANSMISSION ASSEMBLY.....	224-1	
SWING TRANSMISSION ASSEMBLY.....	224-1	224
SWING TRANSMISSION ASSEMBLY, EXPLODED VIEW.....	225-1	225
SWING TRANSMISSION HOUSING AND RELATED PARTS.....	226-1	226
SWING MOTOR ASSEMBLY.....	227-1	227
 GROUP 94		
REPAIR KITS		
9401-REPAIR KITS.....	KIT-1	
REPAIR KITS.....	KIT-1	KIT
 GROUP 95		
GENERAL USE STANDARDIZED PARTS		
9501-BULK MATERIEL.....	BULK-1	
BULK MATERIEL.....	BULK-1	BULK
 SECTION III.		
SPECIAL TOOLS LIST (NOT APPLICABLE)		
 SECTION IV.		
CROSS REFERENCE INDEXES.....	I-1	
NATIONAL STOCK NUMBER INDEX.....	I-1	
PART NUMBER INDEX.....	I-23	
FIGURE AND ITEM NUMBER INDEX.....	I-115	

**DIRECT SUPPORT AND GENERAL SUPPORT MAINTENANCE
REPAIR PARTS AND SPECIAL TOOLS LIST
(INCLUDING DEPOT MAINTENANCE REPAIR
PARTS AND SPECIAL TOOLS LIST)**

SECTION I. INTRODUCTION

1. Scope.

This RPSTL lists and authorizes spares and repair parts; special tools; special test, measurement, and diagnostic equipment (TMDE); and other special support equipment required for performance of operator, organizational, direct support and general support maintenance of the Crane. It authorizes the requisitioning, issue, and disposition of spares, repair parts and special tools as indicated by the source, maintenance and recoverability (SMR) codes.

2. General.

In addition to Section I. Introduction, this Repair Parts and Special Tools List is divided into the following sections:

a. **Section II. Repair Parts List.** A list of spares and repair parts authorized by this RPSTL for use in the performance of maintenance. The list also includes parts which must be removed for replacement of the authorized parts. Parts lists are composed of functional groups in ascending alphanumeric sequence, with the parts in each group listed in ascending figure and item number sequence. Bulk materials are listed in item name sequence. Repair kits are listed separately in their own functional group within Section II. Repair parts for repairable special tools are also listed in the section. Items listed are shown on the associated illustration(s)/figure(s).

b. **Section II. Special Tools List.** A list of special tools, special TMDE, and other special support equipment authorized by this RPSTL (as indicated by Basis of Issue (BOI) information in DESCRIPTION AND USABLE ON CODE column) for the performance of maintenance.

c. **Cross-reference Indexes.** A list, in National Item Identification Number (NIIN) sequence, of all National stock numbered items appearing in the listing, followed by a list in alphanumeric sequence of all part numbers appearing; in the listings. National stock numbers and part numbers are cross-referenced to each illustration figure and item number appearance. The figure and item number index lists figure and item numbers in alphanumeric sequence and cross-references NSN, FSCM, and part numbers.

3. Explanation of Columns (Sections II and III).

a. **ITEM NO. (Column (1)).** Indicates the number used to identify items called out in the illustration.

b. **SMR CODE (Column (2)).** The Source, Maintenance, and Recoverability (SMR) code is a 5-position code containing supply/requisitioning information, maintenance category authorization criteria, and disposition instructions, as shown in the

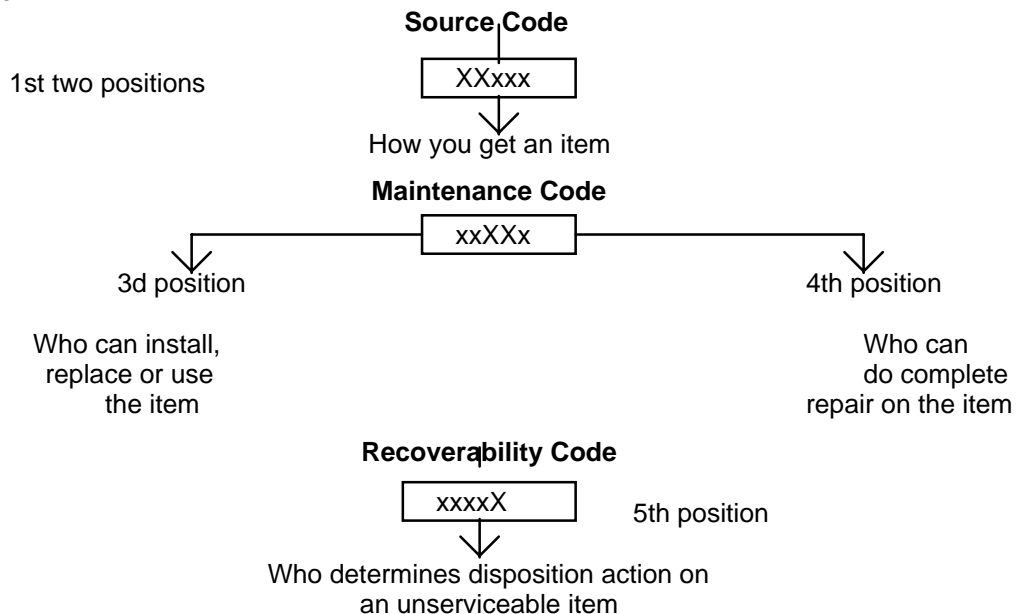

following breakout: **Complete Repair:** Maintenance capacity, capability, and authority to perform all corrective maintenance

(1) *Source Code.* The source code tells you how to get an item needed for maintenance, repair, or overhaul of an end item/equipment. Explanations of source codes follows:

Code Application/Explanation

- PA Stocked items; use the applicable NSN to request/requisition items with these source codes. They are authorized to the category indicated by the code entered in the 3d PE position of the SMR code.
- PB authorized to the category indicated by the code entered in the 3d PE position of the SMR code.
- PC**
- PD
- PF
- PG **Items coded PC are subject to deterioration.
- KD Items with these codes are not to be requested/requisitioned individually. They are part of a kit which is authorized to the maintenance category indicated in the 3d position of the SMR code. The complete kit must be requisitioned and applied.
- KF
- KB

MO-(Made at UM/ AVUM Level) Items with these codes are not to be requested/requisitioned individually. They must be made from bulk material which is identified by the part number in the

MF-(Made at IDS/ AVUM Level) DESCRIPTION AND USABLE

CODE (UOC) column and listed in the Bulk Material group of the repair parts list in this

MH-(Made at IGS Level) RPSTL. If the item is authorized to you by the 3d position code of the SMR code, but the source code indicates it is made at a higher level, order the item from the higher level of

MD-(Made at Depot) maintenance.

ML-(Made at Specialized Repair Act (SRA))

MD-(Made at Depot)

AO-(Assembled by UM/AVUM Level) Items with these codes are not to be requested/requisitioned individually. The parts that make up the assembled item must be requisitioned of fabricated and assembled at the level of maintenance indicated by the source code. If the 3d position code of the SMR code authorizes you to replace the item, but the source code indicates the item is assembled at a higher level, order the item from the higher level of maintenance

AF-(Assembled by IDS/A VIM Level)

AH- (Assembled by IGS Category

AL-(Assembled by SRA)

AD-(Assembled by Depot)

XA- Do not requisition an "XA"-coded item. Order its next higher assembly. (Also, refer to the NOTE below.)

XB- If an "XB" item is not available from salvage, order it using the FSCM and part number given.

XC- Installation drawing, diagram, instruction sheet, field service drawing, that is identified by the manufacturer's part number.

XD- Item is not stocked. Order an "XD"-coded item through normal supply channels using the FSCM and part number given, if no NSN is available.

NOTE: Cannibalization or controlled exchange, when authorized, may be used as source of supply for items with the above source codes, except for those source coded "XA" or those aircraft support items restricted by requirements of AR 700-42.

(2) *Maintenance Code.* Maintenance codes tell you the level(s) of maintenance authorized to USE and REPAIR support items. The maintenance codes are entered in the third and fourth positions of the SMR Code as follows:

(a) The maintenance code entered in the third position tells you the lowest maintenance level authorized to remove, replace, and use an item. The maintenance code entered in the third position will indicate authorization to one of the following levels of maintenance.

Code Application/Explanation

- C- Crew or operator maintenance done within unit maintenance or aviation unit maintenance.
- O- Unit maintenance or aviation unit category can remove, replace, and use the item.
- F- Intermediate Direct Support or aviation intermediate level can remove, replace, and use the item.
- H- Intermediate General support level can remove, replace, and use the item.
- L- Specialized repair activity can remove, replace, and use the item.
- D- Depot level can remove, replace, and use the item.

(b) The maintenance code entered in the fourth position tells whether or not the item is to be repaired and identifies the lowest maintenance level with the capability to do complete repair (i.e., perform all authorized repair functions.) (NOTE: Some limited repair may be done on the item at a lower level of maintenance, if authorized by the Maintenance Allocation Chart (MAC) and SMR codes.) This position will contain one of the following maintenance codes:

Code Application/Explanation

- O- Unit maintenance or Aviation unit is the lowest level that can do complete repair of the item.
- F- Intermediate Direct support or aviation intermediate is the lowest level that can do complete repair of the item.
- H- Intermediate General support is the lowest level that can do complete repair of the item.
- L- Specialized repair activity is the lowest level that can do complete repair of the item.
- D- Depot is the lowest level that can do complete repair of the item.
- Z- Non repairable. No repair is authorized.
- B- No repair is authorized. (No parts or special tools are authorized for the maintenance of a "B" coded item). However, the item may be reconditioned by adjusting, lubrication, etc., at the user level.

(3) Recoverability Code. Recoverability codes are assigned to items to indicate the disposition action on unserviceable items. The recoverability code is entered in the fifth position of the SMR Code as follows:

Code Application/Explanation

- Z- Non repairable item. When unserviceable, condemn and dispose of the item at the level of maintenance shown in 3d position of SMR Code.
- O- Repairable item. When uneconomically repairable, condemn and dispose of the item at unit maintenance or aviation unit level.
- F- Repairable item. When uneconomically repairable, condemn and dispose of the item at the intermediate direct support or aviation intermediate level.
- H- Repairable item. When uneconomically repairable, condemn and dispose of the item at the intermediate general support level.
- D- Repairable item. When beyond lower level repair capability, return to depot. Condemnation and disposal of item not authorized below depot level.
- L- Repairable item. Condemnation and disposal of item not authorized below specialized repair activity (SRA).
- A- Item requires special handling or condemnation procedures because of specific reasons (e.g., precious metal content, high dollar value, critical material, or hazardous material). Refer to appropriate manuals/directives for specific instructions.

c. *FSCM (Column (3)).* The Federal Supply Code for Manufacturer (FSCM) is a 5-digit numeric code which is used to identify the manufacturer, distributor, or Government agency, etc., that supplies the item.

d. *PART NUMBER (Column (4)).* Indicates the primary number used by the manufacturer (individual, company, firm, corporation, or Government activity), which controls the design and characteristics of the item by means of its engineering drawings, specifications standards, and inspection requirements to identify an item or range of items.

NOTE: When you use a NSN to requisition an item, the item you receive may have a different part number form the part ordered.

e. *DESCRIPTION AND USABLE ON CODE (UOC) (Column (5)).* This column includes the following information:

- (1) The Federal item name and, when required, a minimum description to identify the item.
- (2) Physical security classification. Not applicable
- (3) Items that are included in kits and sets are listed below the name of the kit or set on Figure KIT.
- (4) Spare/repair parts that make up and assembled item are listed immediately following the assembled item line entry.
- (5) Part numbers for bulk materials are referenced in this column in the line item entry for the item to be manufactured/fabricated.
- (6) When the item is not used with all serial numbers of the same model, the effective serial numbers are shown on the last line(s) of the description (before UOC). Not applicable.
- (7) The usable on code, when applicable (see paragraph 5, Special information)
- (8) In the Special Tools List section, the basis of issue (BOI) appears as the last line(s) in the entry for each special tool, special TMDE, and other special support equipment. When density of equipment's supported exceeds density spread indicated in the basis of issue, the total authorization is increased proportionately.
- (9) The statement "END OF FIGURE" appears just below the last item description in Column 5 for a given figure in both Section II and Section III.

f. *QTY (Column 6)*. The QTY (quantity per figure column) indicates the quantity of the item used in the breakout shown on the illustration figure, which is prepared for a functional group, sub functional group, or an assembly. A "V" appearing in this column in lieu of a quantity indicates that the quantity is variable and the quantity may vary from application to application.

4. Explanation of Columns (Section IV).

a. NATIONAL STOCKNUMBER (NSN) INDEX

(1) *STOCK NUMBER column* This column lists the NSN by National item identification number (NIIN) sequence. The NIIN consists of the last nine

NSN

digits of the NSN (i.e., 5305-01-674-1467.) When using this column to locate an item, ignore the first 4 digits of the NSN.

NIIN

However, the complete NSN should be used when ordering items by stock number.

(2) *FIG. column*(This column lists the number of the Figure where the item is identified/located. The figures are in numerical order in Section II and Section III.

(3) *ITEM column*. The item number identifies the item associated with the figure listed in the adjacent FIG. column. This item is also identified by the NSN listed on the same line.

b. PART NUMBER INDEX. Part numbers in this index are listed by part number in ascending alphanumeric sequence (i.e., vertical arrangement of letter and number combination which places the first letter or digit of each group in order A through Z, followed by the numbers O through 9 and each following letter or digit in like order.)

(1) *FSCM column*. The Federal Supply Code for Manufacturer (FSCM) is a 5 digit numeric code used to identify the manufacturer, distributor, or Government agency, etc., that supplies the item.

Indicates the primary number used by the manufacturer (individual, firm, corporation, or Government activity), which controls the design and characteristics of the item by means of its engineering drawings, specifications standards, and inspection requirements to identify an item or range of items.

(3) *STOCK NUMBER column*. This column lists the NSN for the associated part number and manufacturer identified in the PART NUMBER and FSCM columns to the left.

(4) *FIG. column*. This column lists the number of the figure where the item is identified/located in Section II and III.

(5) *ITEM column*. The item number is that number assigned to the item as it appears in the figure referenced in the adjacent figure number column.

c. FIGURE AND ITEM NUMBER INDEX.

(1) *FIG. column*. This column lists the number of the figure where the item is identified/located in Section II and III.

(2) *ITEM column*. The item number is that number assigned to the item as it appears in the figure referenced in the adjacent figure number column.

(3) *STOCK NUMBER column*. This column lists the NSN for the item.

(4) *FSCM column*. The Federal Supply Code for Manufacturer (FSCM) is a 5-digit numeric code used to identify the manufacturer, distributor, or Government agency, etc., that supplies the item.

(5) *PART NUMBER column*. Indicates the primary number used by the manufacturer (individual, firm, corporation, or Government activity), which controls the design and characteristics of the item by means of its engineering drawings, specifications standards, and inspection requirements to identify an item or range of items.

5. Special Information.

Use the following subparagraphs as applicable:

a. *USABLE ON CODE*. Not applicable.

b. *FABRICATION INSTRUCTIONS*. Bulk materials required to manufacture items are listed in the Bulk Material Functional Group of this RPSTL. Part numbers for bulk materials are also referenced in the description column of the line item entry for the item to be manufactured/fabricated. Detailed fabrication instructions for items source codes to be manufactured or fabricated are found in TM 5-3810-293-14&P-1, TM 5-3810-293-14&P-2, TM 5-3810-293-14&P-3.

c. *ASSEMBLY INSTRUCTION*. Detailed assembly instructions for items source coded to be assembled from component spare/repair parts are found in TM 5-3810-293-14&P-1, TM 5-3810-293-14&P-2, TM 5-3810-293-14&P-3. Items that make up the assembly are listed immediately following the assembly item entry or reference is made to an applicable figure.

d. *KITS*. Line item entries for repair parts kits appear in group 9401 in Section II.

e. *INDEX NUMBERS*. Items which have the word BULK in the figure column will have an index number shown in the item number column. This index number

is a cross-reference between the National Stock Number/Part Number Index and the bulk material list in Section II.

f. ASSOCIATED PUBLICATIONS. The publications listed below pertain to the Crane and its components:

<u>Publication</u>	<u>Short Title</u>
TM 5-3810-293-20P	Crane
TM 5-3810-293-14&P-1	Crane
TM 5-3810-293-14&P-2	Crane
TM 5-3810-293-14&P-3	Crane

6. How to locate Repair Parts.

a. When National Stock Number or Part Number is Not Known.

(1) *First.* Using the table of contents, determine the assembly group or subassembly group to which the item belongs. This is necessary since figures are prepared for assembly groups and subassembly groups, and listings are divided into the some groups.

(2) *Second.* Find the figure covering the assembly group or subassembly group to which the item belongs.

(3) *Third.* Identify the item on the figure and use the Figure and Item Number Index to find the NSN.

b. When National Stock Number or Part Number is Known:

(1) *First* Using the National Stock Number or the Part Number Index, find the pertinent National Stock Number or Part Number. The NSN index is in National Item Identification Number (NIIN) sequence (see 4.1(1)). The part numbers in the Part Number index are listed in ascending alphanumeric sequence (see 4.b). Both indexes cross-reference you to the illustration/figure and item number of the item you are looking for.

(2) *Second.* Turn to the figure and item number, verify that the item is the one you're looking for, then locate the item number in the repair parts list for the figure.

7. Abbreviations.

For standard abbreviations see MIL-STD-12D, Military Standard Abbreviations For Use On Drawings, Specifications, Standards And In Technical Documents.

13
14 THRU 17

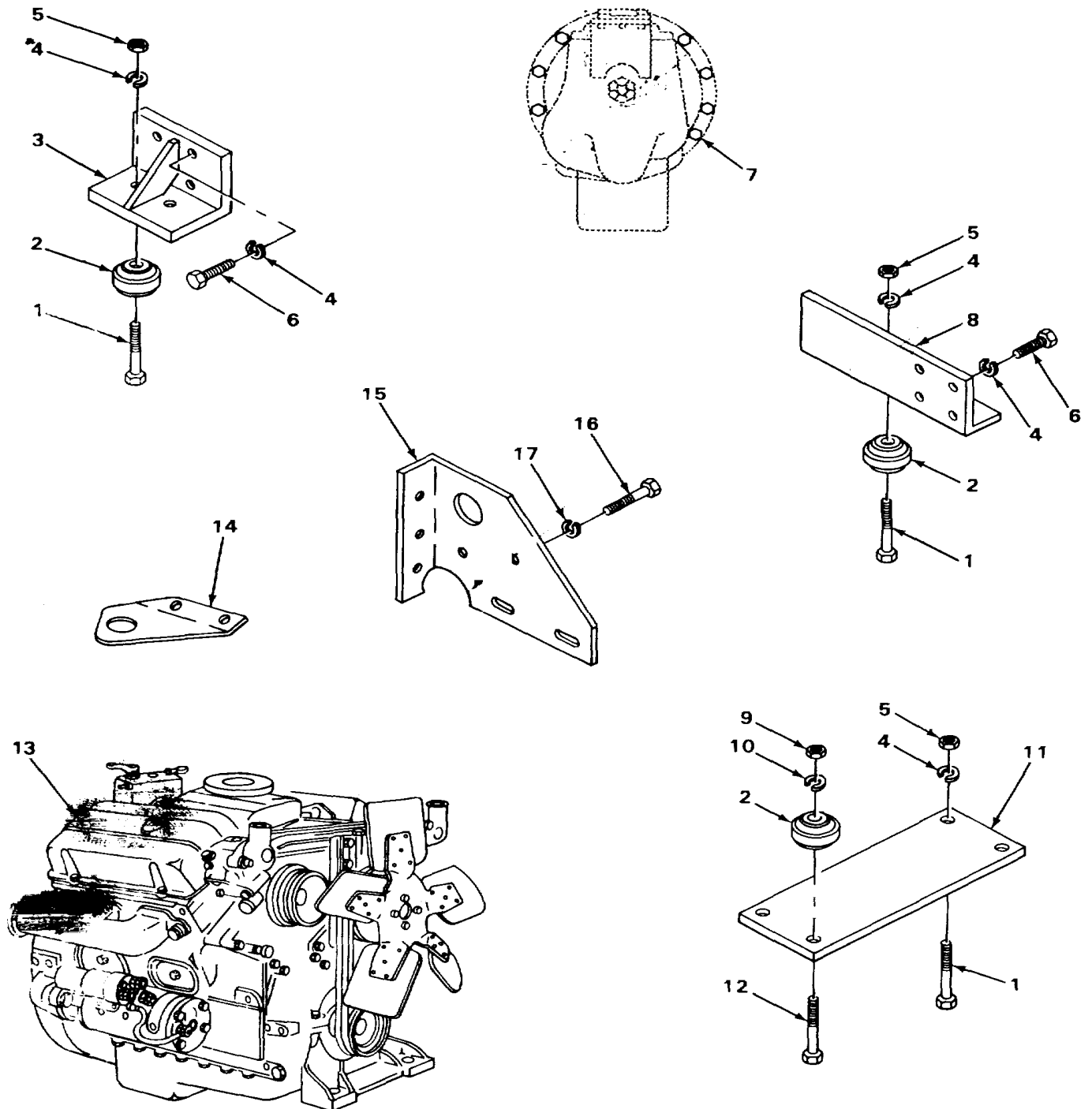

FIGURE 1. ENGINE AND ATTACHING HARDWARE.

SECTION II

TM 5-3810-293-34P

(1) ITEM NO	(2) SMR CODE	(3) FSCM	(4) PART NUMBER	(5) DESCRIPTION AND USABLE ON CODES (UOC)	(6) QTY
GROUP 01ENGINE					
GROUP 0100 ENGINE ASSEMBLY					
FIG. 1 ENGINE AND ATTACHING HARDWARE					
1	PAFZZ	273L5	820t36	BOLT, SHOULDER MOTOR SUPPORT	6
2	PFFZZ	22337	CA368-2	INSULATOR,FRAME ENGINE	6
3	XDFZZ	27315	816P522	BRACKET LH REAR ENGINE	1
4	PAFZZ	96906	MS35338-48	WASHER LOCK.....	14
5	PAFZZ	96906	MS51968-1	NUT ,PLAIN,HEXAGON	6
6	PAFZZ	96906	1590728-114	SCREW,CAP,HEXAGON H.....	8
7	PAFZZ	27315	20Z646D49	SCREW,CAP,HEXAGON H.....	20
8	XDFZZ	27315	816P521	SUPPORT RH REAR ENGINE	1
9	PAFZZ	96906	MS51968-20	NUT,PLAIN,HEXAGON	2
10	PAFZZ	96906	MS35338-50	WASHER,LOCK.....	2
11	XDFZZ	27315	816T1100	BAR ENGINE MOUNTING	1
12	PAFZZ	96906	MS90727-165	SCREW,CAP,HEXAGON H.....	2
13	XDFFF	73342	51Q366	ENGINE.DIESEL SERIAL RANGE 42370	1
				TO 42412,43357 TO 43373	
13	PAFFF	27315	510282	ENGINE,DIESEL ALL EXCEPT SERIAL	1
				RANGE 42370 TO 42412,43357 TO 43373.	
14	PAFZZ	72582	5127949	.BRACKET RIGHT BANK	1
15	PAFZZ	72582	5125488	.BRACKET,EYE,NONROTA LEFT BANK	1
16	PAFZZ	96906	MS18154-60	.SCREW,CAP,HEXAGON H.....	4
17	PAFZZ	96906	MS35338-8	.WASHER,LOCK.....	4

END OF FIGURE

1
2 THRU 12

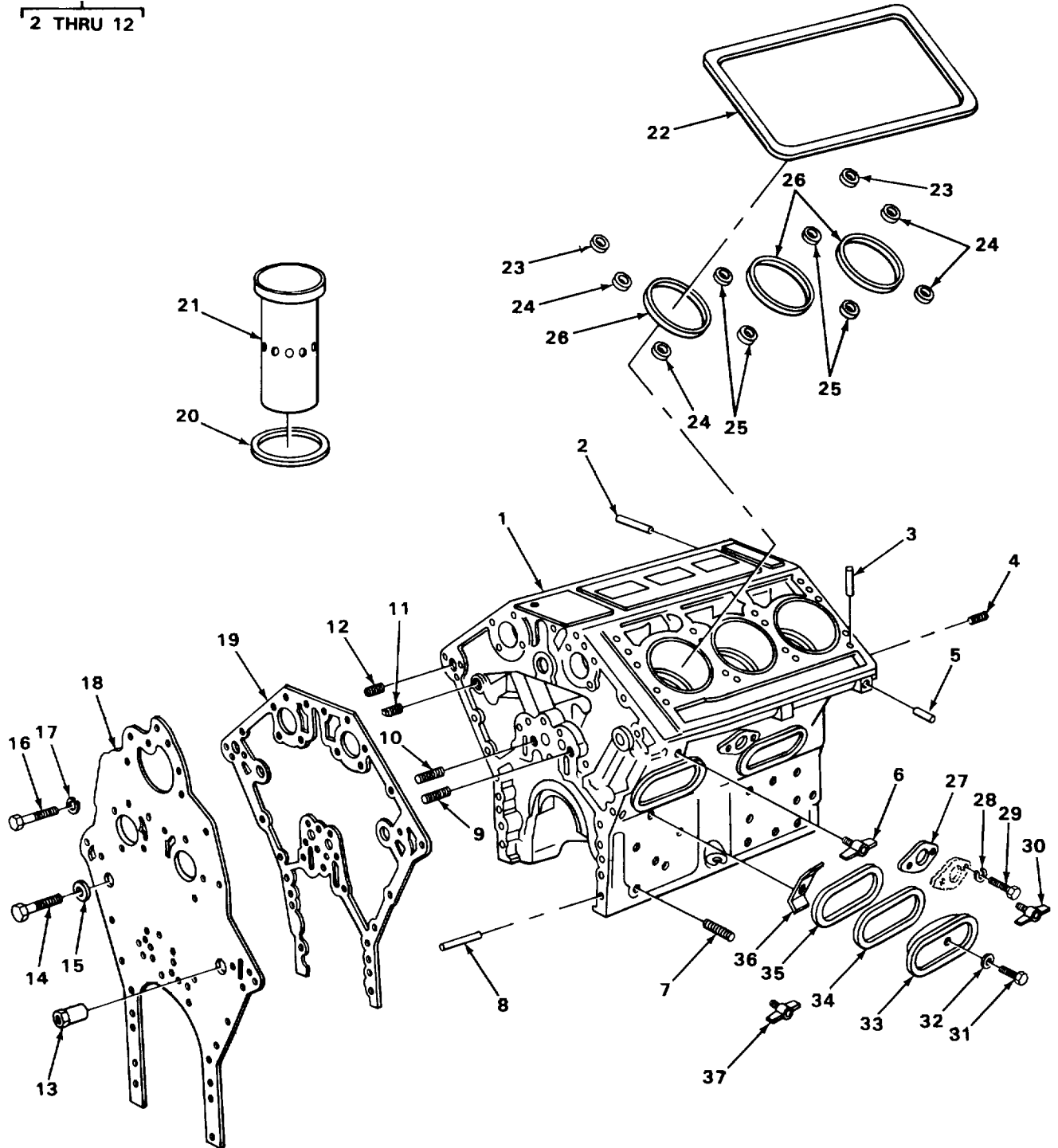

FIGURE 2. BLOCK ASSEMBLY.

SECTION II

TM 5-3810-293-34P

(1) ITEM NO	(2) SMR CODE	(3) FSCM	(4) PART NUMBER	(5) DESCRIPTION AND USABLE ON CODES (UOC)	(6) QTY
GROUP 0101 CRANKCASE, BLOCK, CYLINDER HEAD.					
FIG. 2 BLOCK ASSEMBLY.					
1	PFHHH	72582	5196821	ENGINE BLOCK,DIESEL.....	1
2	PFHZZ	24617	141245	.PIN,STRAIGHT,HEADLE.....	4
3	PFHZZ	24617	141346	.PIN,STRAIGHT,HEADLE.....	4
4	PFHZZ	72582	5145010	.PLUG,PIPE.....	1
5	PFHZZ	24617	141212	.PIN,STRAIGHT,HEADLE.....	4
6	PFDZZ	72582	114981	.COCK,DRAIN.....	3
7	PFHZZ	09367	4255690	.PLUG,PIPE.....	4
8	PFHZZ	72582	5103045	.PIN.....	2
9	PFHZZ	72582	5115214	.PLUG,PIPE.....	4
10	PFHZZ	24617	5150130	.PLUG,EXPANSION.....	1
11	PFHZZ	72582	5119218	.PLUG.....	1
12	PFHZZ	72582	5109157	.PLUG,EXPANSION.....	2
13	PFHZZ	72582	5121459	INSERT,SCREW THREAD.....	2
14	PFHZZ	96906	MS90728-113	SCREW,CAP,HEXAGON H.....	2
15	PAHZZ	72582	5188274	WASHER,SPECIAL.....	2
16	PAHZZ	96906	MS1815-60	SCREW,CAP,HEXAGON H.....	12
17	PAHZZ	96906	MS353388	WASHER,LOCK.....	12
18	PFHZZ	72582	5126194	COVER,TIMING GEAR.....	1
19	PFHZZ	72582	5133397	GASKET,PART OF K,T P/N 5199793.....	1
20	PFHZZ	72582	5121256	PACKING,PREFORMED CYLINDER LINING.....	6
21	PFHZZ	72582	5132803	PART OF KIT P/N 5199793 PART OF KIT P/N 5198899 CYLINDER SLEEVE STANDARD PART OF..... KIT P/N 5198899	6
22	PFHZZ	72582	5116292	RING SEAL,PART OF KIT P/N 5199793.....	2
23	PFHZZ	72582	5116122	WASHER,FLAT OIL HOLE PART OF KIT..... P/N 5199793	4
24	PFHZZ	72582	5116290	WASHER,FLAT END WATER HOLE PART OF..... KIT P/N 5199193	8
25	PFHZZ	72582	5121207	WASHER,FLAT CENTER WATER HOLE PART..... OF KIT P/N 5199793	8
26	PFHZZ	72582	5121254	GASKET,PART OF KIT P/N 5199793 PART..... OF KIT P/N 5199811	6
27	XDHZZ	24617	5108759	COVER.....	1
28	PAHZZ	96906	MS35338-45	WASHER,LOCK.....	2
29	PADZZ	96906	MS90728-33	BOLT,MACHINE.....	2
29	PAHZZ	72582	186618	BOLT,MACHINE.....	2
30	PFDZZ	96906	MS35782-6	COCK,DRAIN.....	1
31	PAHZZ	24617	186627	SCREW,CAP,HEXAGON H.....	4
32	PAHZZ	96906	MS27183-14	WASHER,FLAT.....	4
33	PFHZZ	72582	8921313	COVER,ACCESS.....	4
34	PFHZZ	88044	AN900-6	GASKET PART OF KIT P/N 5199793.....	4
35	PFHZZ	72582	5185416	GASKET PART OF KIT P/N 5199793.....	4
36	XDHZZ	26617	5130590	CLAMP.....	4
37	PFDZZ	24617	134519	COCK,DRAIN.....	2

END OF FIGURE

1
2 THRU 7

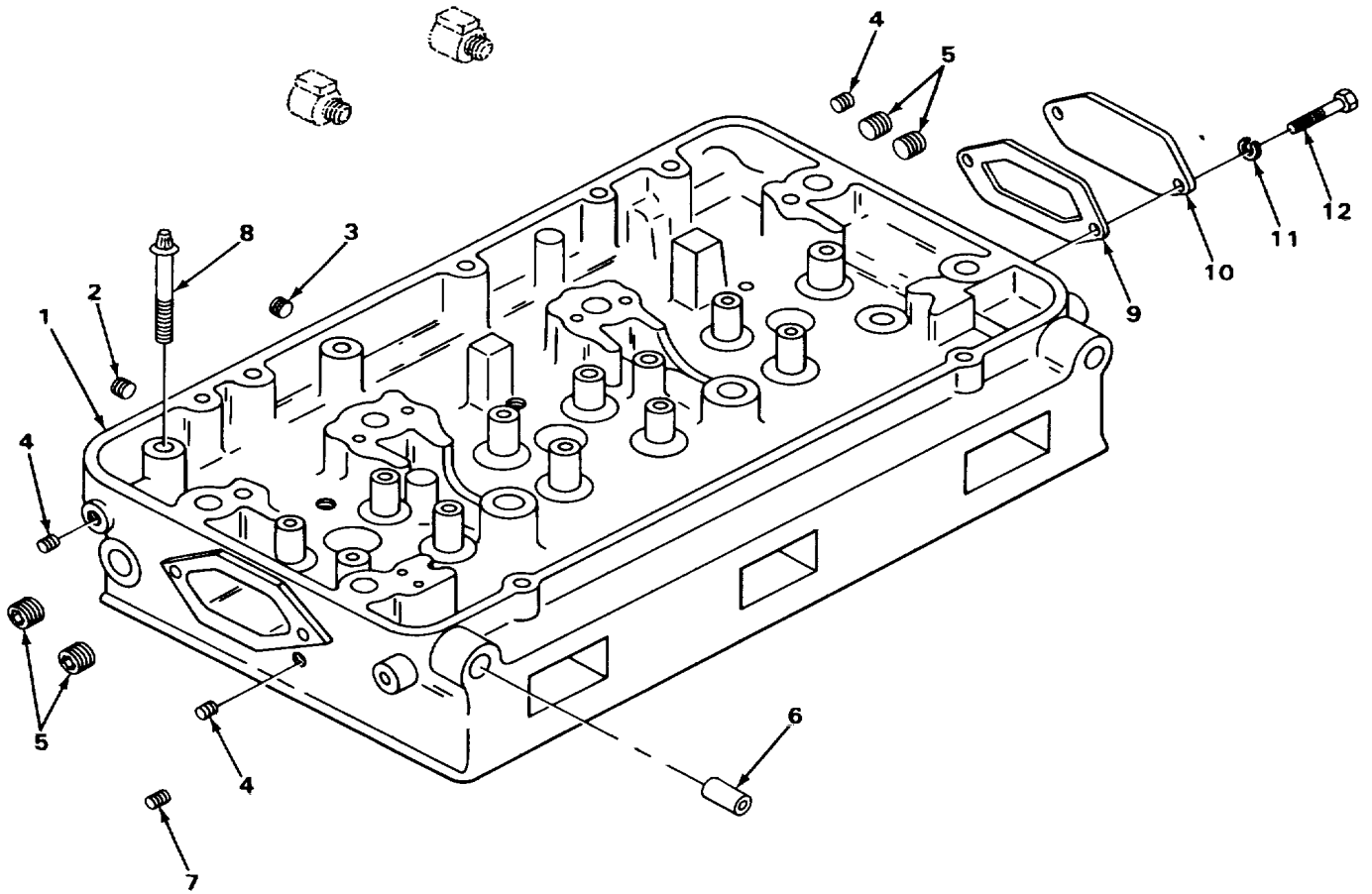

FIGURE 3. CYLINDER HEAD.

SECTION II

TM 5-3810-293-34P

(1) ITEM NO	(2) SMR CODE	(3) FSCM	(4) PART NUMBER	(5) DESCRIPTION AND USABLE ON CODES (UOC)	(6) QTY
				GROUP 0101 CRANKCASE, BLOCK, CYLINDER HEAD. FIG. 3 CYLINDER HEAD.	
1	PFFHH	72582	5198203	CYLINDER,HEAD,DIESE FOUR VALVE.....	2
2	PFHZZ	72915	51546453	.PLUG,MACHINE THREAD	4
3	PFHZZ	72582	5151449	.PLUG	3
4	PFHZZ	81348	WW-P-471ACABCB	.PLUG,PIPE.....	6
5	PFHZZ	96906	5NS51884-3	.PLUG,PIPE.....	4
6	PFHZZ	72582	5116262	.BUSHING,SLEEVE CYLINDER HEAD..... GOVERNOR CONTROL LINK	2
7	PFHZZ	09367	4255490	.PLUG,PIPE.....	2
8	PFHZZ	72582	5121263	BOLT,SHOULDER	16
9	PFHZZ	72582	5116242	GASKET PART OF KIT P/N 5199811.....	2
10	PFHZZ	72582	5136610	COVER.....	2
11	PAHZZ	96906	MS353338	WASHER,LOCK.....	4
12	PAHZZ	72582	179838	BOLT,MACHINE	4

END OF FIGURE

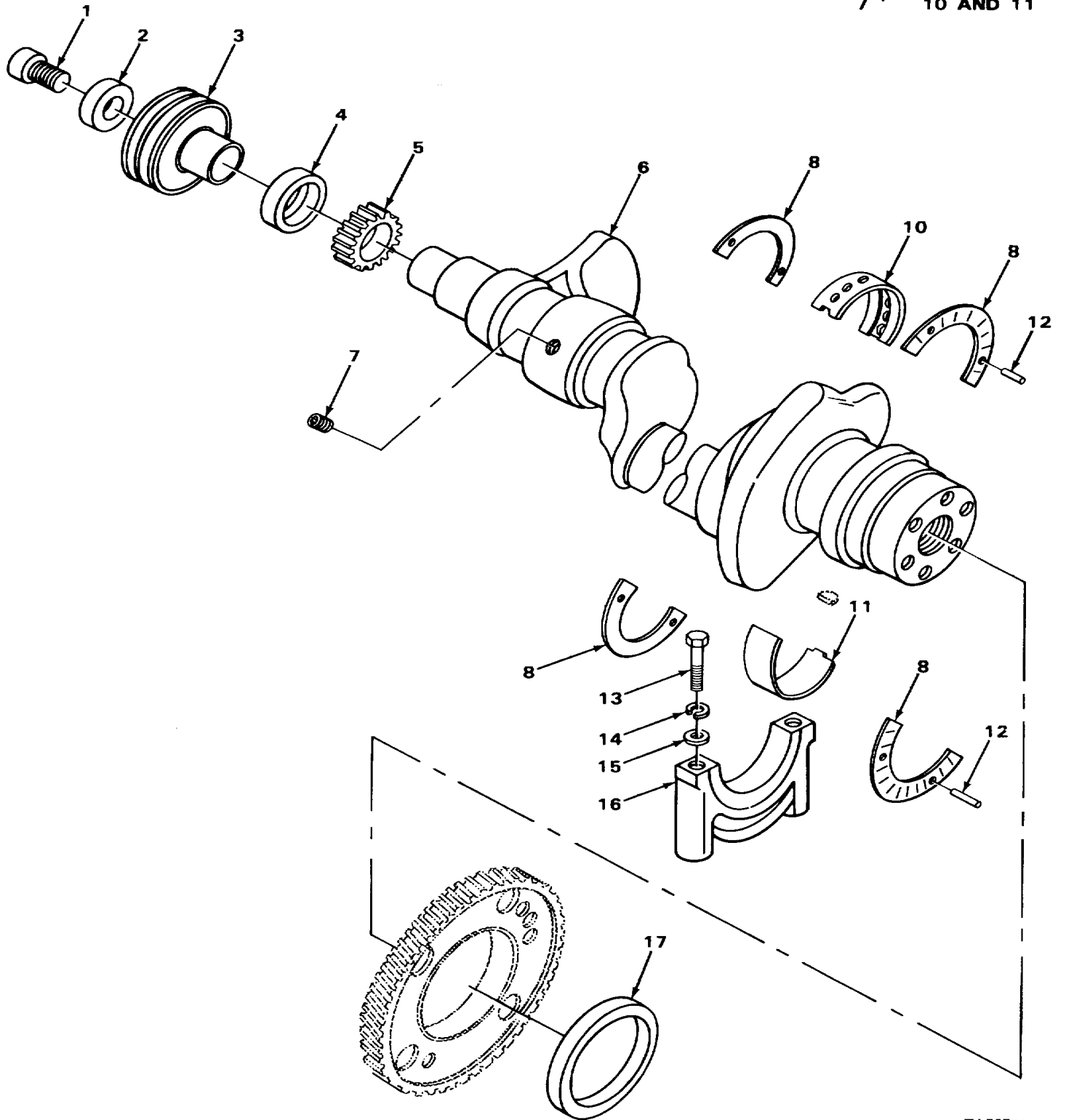
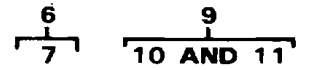

FIGURE 4. CRANKSHAFT.

SECTION II

TM 5-3810-293-34P

(1) ITEM NO	(2) SMR CODE	(3) FSCM	(4) PART NUMBER	(5) DESCRIPTION AND USABLE ON CODES (UOC)	(6) QTY
GROUP 0102 CRANKSHAFT.					
FIG. 4 CRANKSHAFT.					
1	XDFZZ	24617	223761	BOLT.....	1
2	XDFZZ	24617	5170513	RETAINER,	1
3	XDFZZ	24617	5142222	PULLEY.....	1
4	PFFZZ	72582	5116224	SEAL,PLAIN ENCASED PART OF KIT P/N 5199793	1
5	PFFZZ	72582	8921172	GEAR,SPUR	1
6	XDHHH	24617	5144617	CRANKSHAFT ASSEMBLY.....	1
7	PFHZZ	09367	4255490	.PLUG,PIPE	3
8	PFHZZ	72582	5159353	WASHER HALF,THRUST STANDARD.....	4
8	PAHZZ	72582	5160542	WASHER HALF,THRUST 0.005 INCH.....	V
				OVERSIZE	
8	PFHZZ	72582	5192111	BEARING,WASHER,THRU 0.010 INCH	V
				OVERSIZE	
9	PFHZZ	72582	5198410	BEARING,HALF SET,SL STANDARD.....	V
9	PFHZZ	72582	5198411	BEARING SET,SLEEVE 0.002 INCH	V
				UNDERSIZE	
9	PFHZZ	72582	5198412	BEARING HALF SET,SL 0.010 INCH.....	V
				UNDERSIZE	
9	PFHZZ	72582	5198413	BEARING HALF SET,SL 0.020 INCH.....	V
				UNDERSIZE	
9	PFHZZ	72582	5198414	BEARING SET,SLEEVE 0.030 INCH	V
				UNDERSIZE	
10	PFHZZ	72582	5137595	.BEARING HALF,SLEEVE STANDARD	4
10	XAHZZ	24617	5198415	.SHELL,UPPER 0.002 INCH UNDERSIZE	V
10	XAHZZ	24617	5198416	.SHELL,UPPER 0.010 INCH UNDERSIZE	V
10	XAHZZ	24617	5198417	.SHELL,UPPER 0.020 INCH UNDERSIZE	V
10	XAHZZ	24617	5198418	.SHELL,UPPER 0.030 INCH UNDERSIZE	V
11	PFHZZ	72582	5195927	.BEARING HALF SET,SL STANDARD.....	4
11	XAHZZ	24617	5196669	.SHELL,LOWER 0.002 INCH UNDERSIZE	V
11	XAHZZ	24617	5196671	.SHELL,LOWER 0.010 INCH UNDERSIZE	V
11	XAHZZ	24617	5196673	.SHELL,LOWER 0.020 INCH UNDERSIZE	V
11	XAHZZ	24617	5196675	.SHELL,LOWER .030 INCH UNDERSIZE	V
12	PFHZZ	24617	141346	PIN,STRAIGHT,HEADLE.....	4
13	PAHZZ	96906	MS18154-58	SCREW,CAP,HEXAGON H.....	8
14	PAHZZ	96906	M535338-8	WASHER,LOCK.....	8
15	PAHZZ	72582	5138619	WASHER,ENGINE	8
16	PFHZZ	72582	5199506	CAP,PILLOW BLOCK	4
17	PFHZZ	72582	5116229	SEAL,PLAIN ENCASED	1

END OF FIGURE

4-1

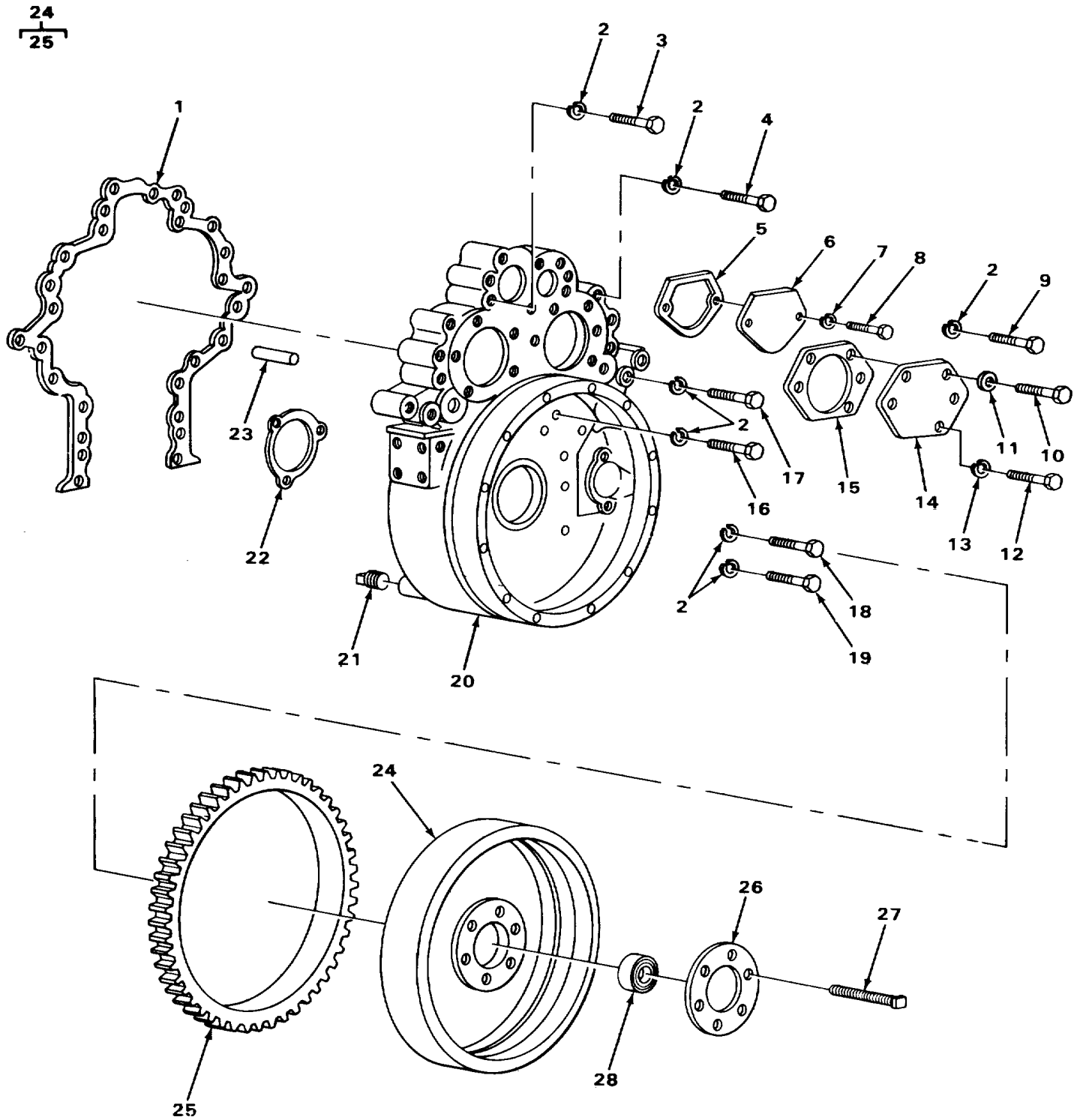

FIGURE 5. FLYWHEEL AND HOUSING.

SECTION II

TM 5-3810-293-34P

(1) ITEM NO	(2) SMR CODE	(3) FSCM	(4) PART NUMBER	(5) DESCRIPTION AND USABLE ON CODES (UOC)	(6) QTY
GROUP 0103 FLYWHEEL ASSEMBLY.					
FIG. 5 FLYWHEEL AND HOUSING.					
1	PFFZZ	72582	5137470	GASKET PART OF KIT P/N 5199793	1
2	PAFZZ	96906	MS35338-8	WASHER,LOCK.....	24
3	PAFZZ	72582	427588	BOLT,SELF-LOCKING	6
4	PAFZZ	96906	MS90725-69	SCREW,CAP,HEXAGON H.....	2
5	PFFZZ	24617	NT10800PC4	GASKET PART OF KIT P/N 5199793V	
6	PFFZZ	72582	5152716	COVERT ACCESS SMALL HOLE	2
7	PAFZZ	96906	MS35338-45	WASHER,LOCK.....	4
8	PAFZZ	96906	MS90728-33	BOLT,MACHINE	4
9	PAFZZ	24617	9414215	BOLT,SELF-LOCKING	4
10	PAFZZ	96906	MS90725f84	SCREW,CAP,HEXAGON H.....	2
11	PAFZZ	24617	N24239PC1	WASHER,FLAT.....	6
12	PAFZZ	24617	122408	SCREW,CAP,HEXAGON H.....	8
13	PAFZZ	96906	MS35338-48	WASHER,LOCK.....	8
14	PFFZZ	72582	5122281	COVER,ACCESS FLYWHEEL HOUSING LARGE HOLE	2
15	PFFZZ	24617	5117061	GASKET PART OF KIT P/N 5199793	2
16	PAFZZ	96906	MS90727-72	SCREW,CAP,HEXAGON H.....	2
17	PAFZZ	96906	MS90727-71	SCREW,CAP,HEXAGON H.....	2
18	PAFZZ	72582	9409126	BOLT,SELF-LOCKING	2
19	PAFZZ	24617	191249	SCREW,CAP,HEXAGON H.....	6
20	XDFFF	24617	5132282	FLYWHEEL HOUSING	1
21	PFFZZ	72582	5115214	PLUG,PIPE	1
21	PFFZZ	72582	5146646	PLUG,PIPE	1
22	PFFZZ	72582	5130995	GASKET STARTER MOTOR HOLE PART OF KIT P/N 599193.9.79	1
23	PFFZZ	24617	141195	PIN,STRAIGHT,HEADLE.....	1
24	XDFH	24611	5136542	FLYWHEEL ASSEMBLY.....	1
25	PFHZZ	72582	5116302	.GEAR,SPUR	1
26	PFFZZ	72582	5126671	PLATE,SCUFF,FLYWHEE BEARING RETAINER	1
27	PAFZZ	72582	9409512	BOLT,SPECIAL.....	6
28	PFFZZ	38443	305SF	BEARING,BALL,ANNULA.....	1

END OF FIGURE

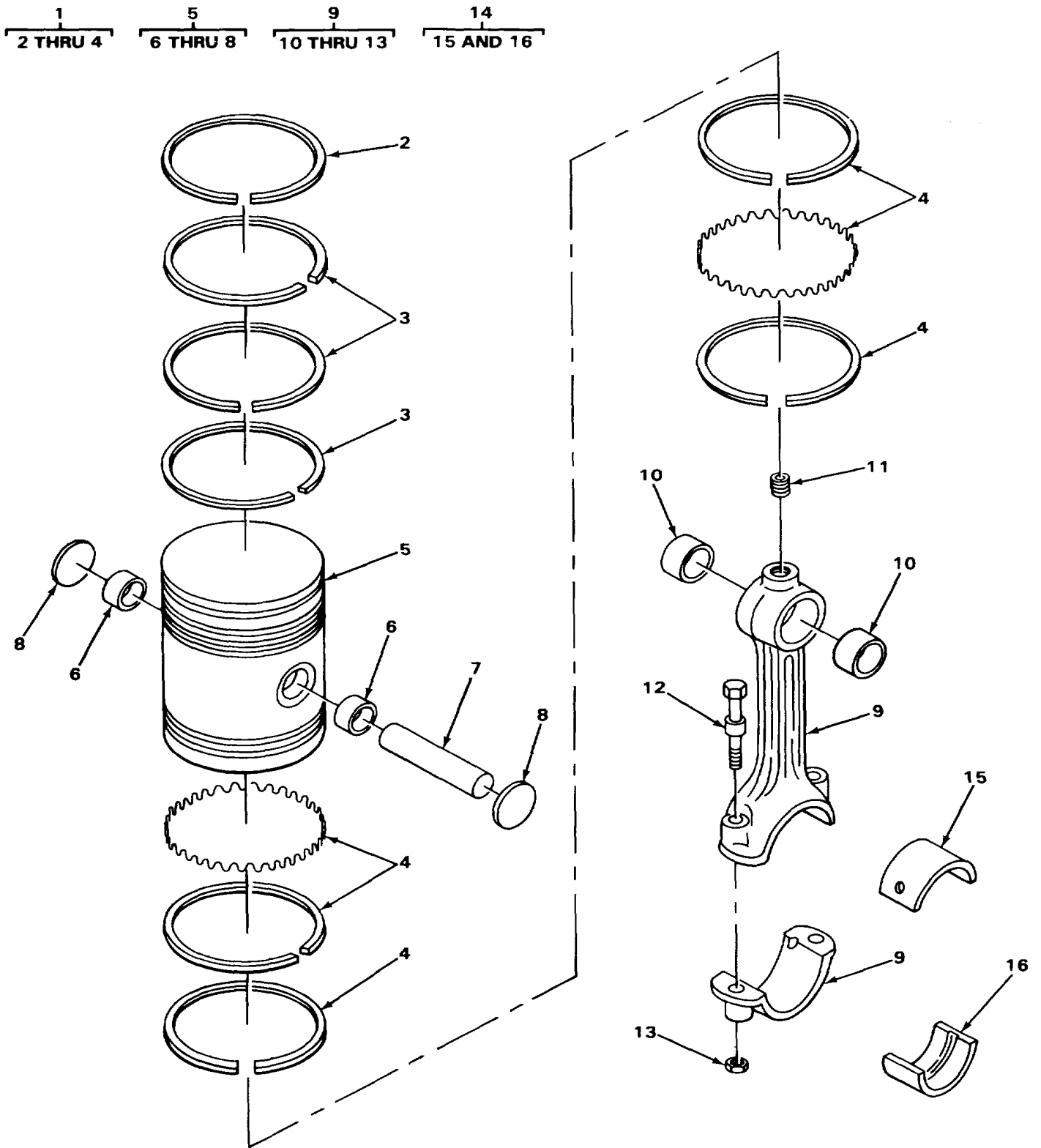

FIGURE 6. PISTON AND CONNECTING ROD.

SECTION II

TM 5-3810-293-34P

(1) ITEM NO	(2) SMR CODE	(3) FSCM	(4) PART NUMBER	(5) DESCRIPTION AND USABLE ON CODES (UOC)	(6) QTY
GROUP 0104 PISTONS, CONNECTING RODS. FIG. 6 PISTON AND CONNECTING ROD.					
1	PFHHH	72582	5198822	RING,SET,PISTON	6
2	PFHZZ	72582	5140340	.RING,PISTON CHROME,PISTON	1
COMPRESSION					
3	PFHZZ	72582	5116184	.RING,PISTON CHROMED,2ND,3RD,&4TH.....	3
4	PFHZZ	72582	5195933	.RING,SET,PISTON PISTON OIL CONTROL	2
5	PFHHH	72582	5198877	PISTON,INTERNAL COM PART OF KIT P/N	6
51988998					
6	PFHZZ	72582	5116181	.BEARING,SLEEVE PISTON PIN	2
7	PFHZZ	72582	5116189	.PIN,PISTON	1
8	PFHZZ	72582	5180250	.DISK,SOLID,PLAIN PISTON PIN	2
9	PFHHH	72582	5133109	CONNECTING,ROD,PIST	6
10	PFHZZ	72582	5116181	.BEARING,SLEEVE CONNECTING ROD	2
11	PFHZZ	72582	5150140	.NOZZLE,OIL CONNECTING ROD SPRAY	1
12	PFHZZ	72582	5197852	.BOLT,CONNECTING ROD.....	2
13	PFHZZ	24617	839103	.NUT,PLAIN,HEXAGON	2
14	PFHHH	72582	5197975	BEARING,HALF,SET,SL,STANDARD.....	6
14	PFHHH	72582	5197976	BEARING,HALF,SET,SL 0.002 INCH.....	6
UNDERSIZE					
14	PFHHH	72582	5197977	BEARING,SLEEVE 0.010 INCH UNDERSIZE.....	6
14	PFHHH	72582	5197978	BEARING HALF SET,SL 0.020 INCH.....	6
UNDERSIZE					
14	PFHHH	72582	5197979	BEARING,SLEEVE 0.030 INCH UNDERSIZE.....	6
15	PFHZZ	72582	5133101	.BEARING HALF,SLEEVE STANDARD	1
15	XOHZZ	24617	5197963	.SHELL,UPPER 0.002 INCH UNDERSIZE	1
15	XDHZZ	72582	5197965	.BEARING,HALF SET,SL 0.010 INCH UNDERSIZE	
15	XDHZZ	72582	5197967	.BEARING HALF SET,SL 0.020 INCH.....	1
UNDERSIZE					
15	XDHZZ	24617	5197969	.SHELL,UPPER 0.030 INCH UNDERSIZE	1
16	XDHZZ	24617	5133098	.SHELL,LOWER STANDARD	1
16	XDHZZ	24617	5197964	.SHELL,LOWER 0.002 INCH UNDERSIZE	1
16	XDHZZ	72582	5197966	.BEARING,HALF SET,SL 0.010 INCH.....	1
UNDERSIZE.....					
16	XDHZZ	24617	5197968	.SHELL,LOWER 0.020 INCH UNDERSIZE	1
16	XDHZZ	72582	5197970	.BEARING,SLEEVE 0.030 INCH	1
UNDERSIZE					

END OF FIGURE

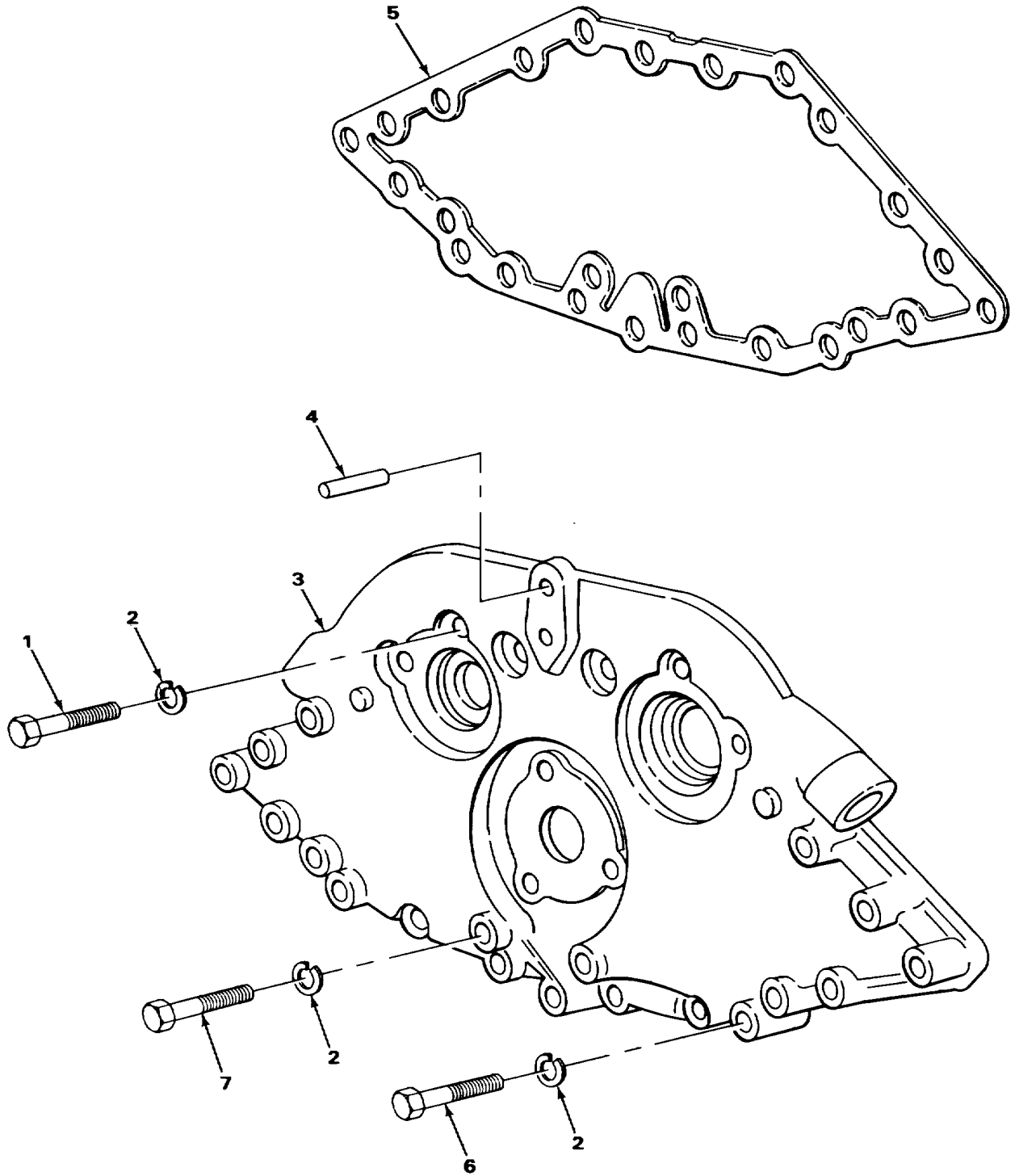

TA237647

FIGURE 7. UPPER FRONT ENGINE COVER.

SECTION II

TM 5-3810-293-34P

(1) ITEM NO	(2) SMR CODE	(3) FSCM	(4) PART NUMBER	(5) DESCRIPTION AND USABLE ON CODES (UOC)	(6) QTY
-------------------	--------------------	-------------	-----------------------	--	------------

GROUP 0105 VALVES, CAMSHAFTS, AND
TIMING SYSTEM.

FIG. 7 UPPER FRONT ENGINE COVER.

1	PAOZZ	72582	454906	SCREW, CAP, HEXAGON H.....	5
2	PAOZZ	96906	MS35338-8	WASHER, LOCK	23
3	PFOOO	72582	5128026	COVER ENGINE UPPER FRONT	1
4	PFOZZ	24617	5157933	.PIN, STRAIGHT, HEADLE	2
5	PFOZZ	72582	5124055	GASKET PART OF KIT P/N 5199793 PART	1
				OF KIT P/N 5199811	
6	PAOZZ	96906	MS90725-67	SCREW, CAP HEXAGON H	12
7	PAOZZ	96906	MS590728-63	SCREW, CAP, HEXAGON H	6

END OF FIGURE

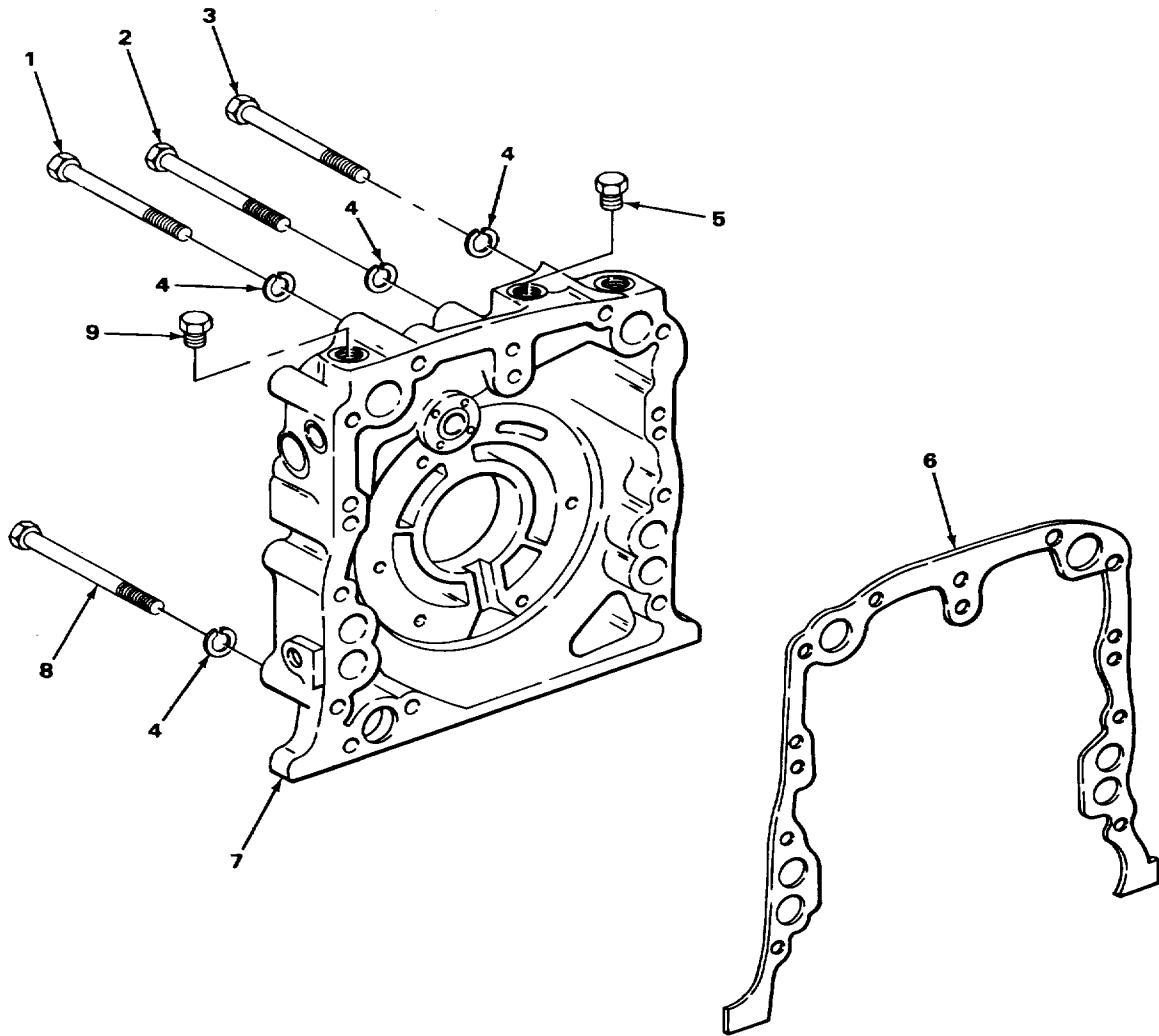

FIGURE 8. LOWER FRONT ENGINE CUVEH.

SECTION II

TM 5-3810-293-34P

(1) ITEM NO	(2) SMR CODE	(3) FSCM	(4) PART NUMBER	(5) DESCRIPTION AND USABLE ON CODES (UOC)	(6) QTY
-------------------	--------------------	-------------	-----------------------	--	------------

GROUP 0105 VALVES, CAMSHAFTS, AND
TIMING SYSTEM.

FIG. 8 LOWER FRONT ENGINE COVER.

1	XDOZZ	24617	457588	BOLT.....	4
2	PAOZZ	72582	455537	BOLT.....	2
3	PAOZZ	96906	MS90728-63	SCREWNCAP, HEXAGON H.....	4
4	PADZZ	96906	MS35338-8	WASHFR, LOCK.....	12
5	PFOZZ	72582	5115214	PLUG, PIPE.....	1
6	PFOZZ	72582	5119368	GASKET PART OF KIT P/N 5199793	1
7	PFOZZ	72582	5136274	COVER, BLOWER LOWER, FRONT... ..	1
8	PAOZZ	96906	MS90725-72	BOLT.....	2
9	PFOZZ	72582	5145014	PLUG, PIPE, MAGNETIC	2

END OF FIGURE

8
9

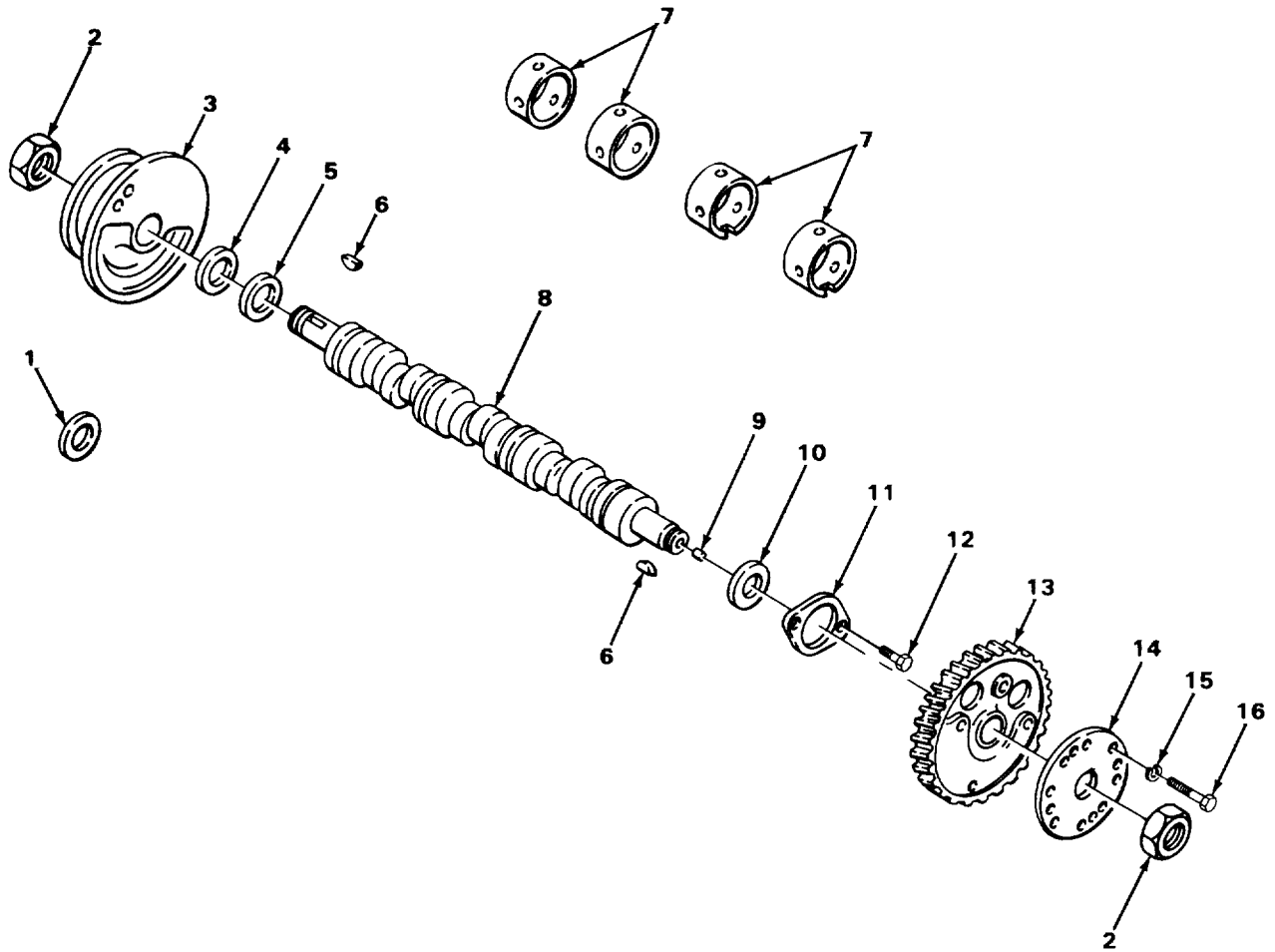

TA237649

FIGURE 9. CAMSHAFT.

SECTION II

TM 5-3810-293-34P

(1) ITEM NO	(2) SMR CODE	(3) FSCM	(4) PART NUMBER	(5) DESCRIPTION AND USABLE ON CODES (UOC)	(6) QTY
GROUP 0105 VALVES, CAMSHAFTS, AND TIMING SYSTEM.					
FIG. 9 CAMSHAFT.					
1	PFHZZ	72582	5116476	SEAL, PLAIN ENCASED CAM AND.....	2
				BALANCER OIL PART OF KIT P/N 5199793.....	
2	PAHZZ	24617	5150087	NUT PLAIN, HEXAGON.....	4
3	PFHZZ	72582	5121109	PULLEY, GROOVE FRONT BALANCE.....	2
4	PFHZZ	72582	5121071	SPACER, SLEEVE CAM AND BALANCER	2
				SHAFT PULLEY	
5	PFHZZ	72582	5134388	DEFLECTOR, DIRT AND CAM AND.....	2
				BALANCER SHAFT OIL.....	
6	PFHZZ	96906	MS35756-34	KEY, WOODRUFF FRONT BALANCE.....	4
7	PFHZZ	72582	5197944	BEARING SET, SLEEVE CAM AND	1
				BALANCER SHAFT, STANDARD INSIDE AND	
				OUTSIDE DIAMETER	
7	PFHZZ	72582	5198983	BEARING SET, SLEEVE CAM AND BALANCE	1
				SHAFT STANDARD INSIDE DIAMETER,.....	
				.010 INCH OVERSIZE OUTSIDE DIAMETER	
7	PFHZZ	72582	5197945	BEARING SET SLEEVE CAM AND	1
				BALANCER SHAFT,.010 INCH UNDERSIZE	
				INSIDE DIAMETER, STANDARD OUTSIDE	
				DIAMETER	
7	PFHZZ	72582	5197946	BEARING CAM AND BALANCER SHAFT.....	1
				.010 INCH UNDERSIZE INSIDE DIAMETER.....	
				STANDARD OUTSIDE DIAMETER	
8	PFHHH	72582	5199397	CAMSHAFT ASSEMBLY RIGHT BANK.....	1
8	PFHHH	72582	5199396	CAMSHAFT, ENGINE LEFT BANK.....	1
9	PFHZZ	72582	5151277	.PIN STRAIGHT, HEADLE.....	4
10	PFHZZ	72582	5121077	SPACER, SLEEVE CAMSHAFT GEAR.....	2
11	PFHZZ	72582	5116198	BEARING UNIT SAMSHA CAM AND.....	2
				BALANCER SHAFT END BEARING THRUST	
12	PAHZZ	72582	9409028	BOLT, SELF-LOCKING CAM AND BALANCER	4
				SHAFT END BEARING THRUST.....	
13	PFHZZ	72582	5107072	GEAR, ENGINE CAM SHA RIGHT HAND	1
13	PFHZZ	72582	5107073	CAM AND BALANCE GEA LEFT HAND HELIX.....	1
14	PFHZZ	72582	5172734	PLATE, RETAINING, SHA CAM AND	2
				BALANCER SHAFT GEAR NUT	
15	PAHZZ	96906	MS35338-8	WASHER, LOCK RETAINER	4
16	PAHZZ	96906	MS90727-58	SCREW, CAP, HEXAGON H.	4

END OF FIGURE

9-1

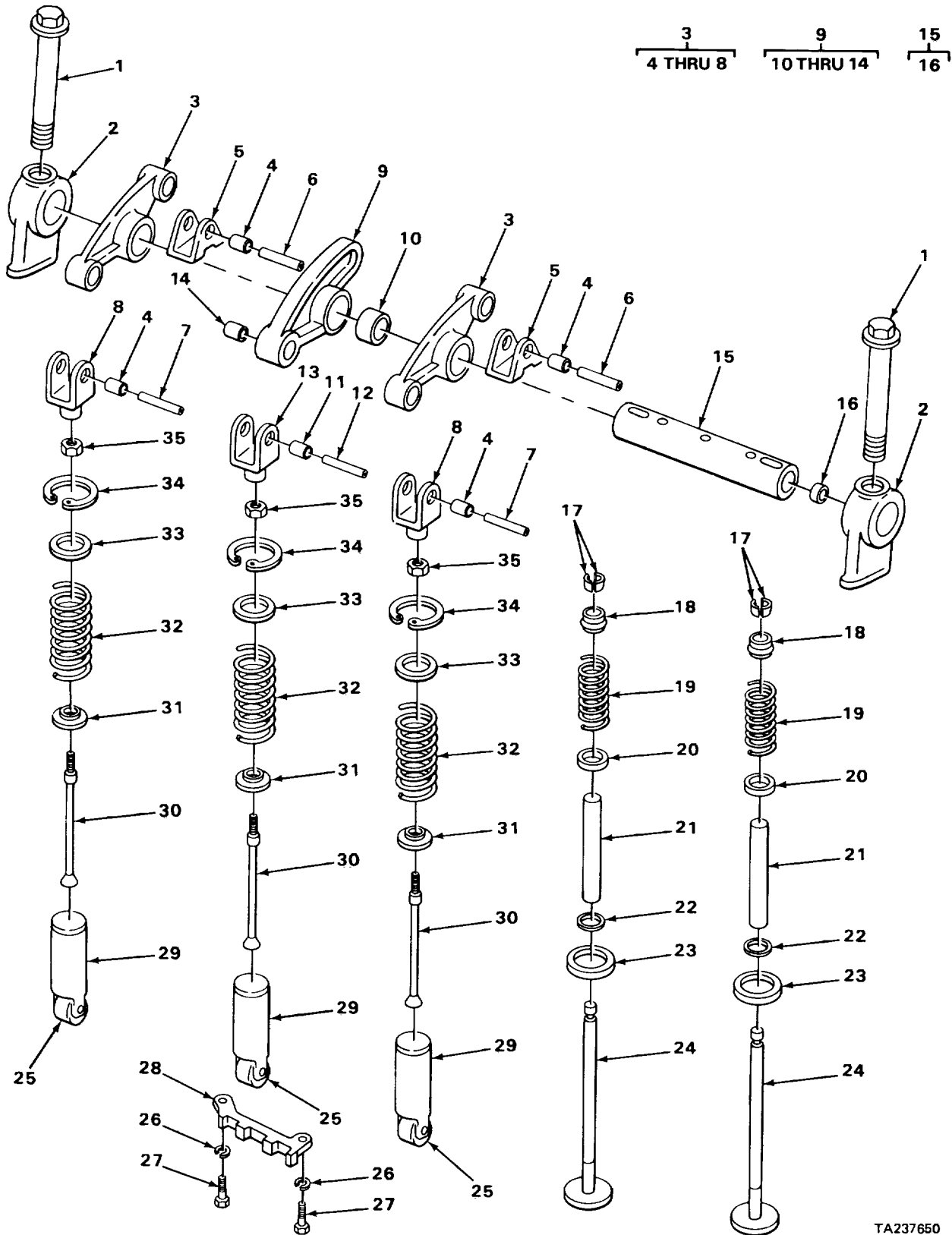

FIGURE 10. VALVE MECHANISM AND ROCKER ARMS.

SECTION II

TM 5-3810-293-34P

(1) ITEM NO	(2) SMR CODE	(3) FSCM	(4) PART NUMBER	(5) DESCRIPTION AND USABLE ON CODES (UOC)	(6) QTY
-------------------	--------------------	-------------	-----------------------	--	------------

GROUP 0L05 VALVES, CAMSHAFTS. AND
TIMING SYSTEM.

FIG. 10 VALVE MECHANISM AND ROCKER
ARMS.

1	PAFZZ	72582	5119198	BOLT MACHINE ROCKER SHAFT.....	12
2	PFFZZ	72582	5116128	BRACKET, EYE, NONROTA ROCKER SHAFT... ..	12
3	PFFFF	72582	5135268	ROCKER ARM, ENGINE P RIGHT.....	6
3	PFFFF	72582	5135267	ROCKER ARM, ENGINE P LEFT.....	6
4	PFFZZ	72582	5123700	.BUSHING SLEEVE.....	4
5	PFFZZ	72582	5135262	.BRACKET ENGINE POPP EXHAUST VALVE.....	2
6	PFFZZ	72582	5123711	.PIN, HOLLOW BRIDGE END.....	2
7	PFFZZ	72582	5150314	.PIN, HOLLOW CLEVIS END.....	2
8	PFFZZ	72582	5150312	.CLEVIS, ROD END.....	2
9	PFFFF	72582	8923543	ROCKER ARM, ENGINE P.....	6
10	PFFZZ	72582	5150318	.BEARING, SLEEVE.....	1
11	PFFZZ	72582	5123700	.BUSHING SLEEVE.....	1
12	PFFZZ	72582	5150314	.PIN HOLLOW CLEVIS END.....	1
13	PFFZZ	72582	5150312	.CLEVISROD END.....	1
14	PFFZZ	72582	5150311	.BEARING, SLEEVE.....	1
15	PFFFF	72582	5116072	SHAFT, STRAIGHT ROCKER.....	6
16	PFFZZ	24617	5151272	.PLUG, PROTECTIVE, DUS.....	6
17	PFFZZ	72582	5116341	LOCKPVALVE SPRING R EXHAUST.....	48
18	PFFZZ	72582	5123330	SEAT HELICAL COMPRE.....	24
19	PFFZZ	72582	5147424	SPRING VALVE EXHAUST.....	24
20	PAFZZ	72582	5111467	NASHERTFLAT EXHAUST VALVE SPRING... ..	24
21	PFFZZ	56555	5131961	GUIDE, VALVE STEM EXHAUST PART OF	24
				KIT P/N 5198529	
22	PFFZZ	72582	5131973	SEAL EXHAUST VALVE PART OF KIT P/N.....	24
				5199793 PART OF KIT P/N 5199811 PART	
				OF KIT P/N 5198529	
23	PFFZZ	72582	5116361	SEAT, VALVE STANDARD, EXHAUST VALVE.....	24
23	PFFZZ	72582	5196752	SPACER, RING 0.010 INCH OVERSIZE ON.....	24
				OUTSIDE DIAMETER EXHAUST VALVE.....	
24	PFFZZ	24617	5199323	VALVE, POPPET, ENGINE EXHAUST	24
25	PFFZZ	72582	8923814	ROLLER SET, CAM FOLL STANDARD.....	18
26	PAFZZ	96906	MS35338-44	WASHER, LOCK CAM FOLLOWER.....	12
27	PAFZZ	96906	MS90728-6	SCREW, CAP, HEXAGON H CAM FOLLOWER... ..	12
28	PFFZZ	72582	5116125	CAM, CONTROL.....	6
29	PFFZZ	72582	8924439	CAM, CONTROL	18
30	PFFZZ	72582	5128640	PUSH ROD ENGINE POP.....	18
31	PFFZZ	72582	5123250	SEAT, HELICAL COMPRE.....	18
32	PFFZZ	72582	5108918	SPRING, HELICAL, COMP 2 ORANGE.....	18
				STRIPES.....	
33	PFFZZ	72582	5108919	RETAINER, HELICAL CO.....	18
34	PFFZZ	72582	5150303	RING, RETAINING PUSH ROD.....	18
35	PAFZZ	24617	5151601	NUT, PLAIN, HEXAGON PUSH ROD.....	18

END OF FIGURE

3
4 THRU 7

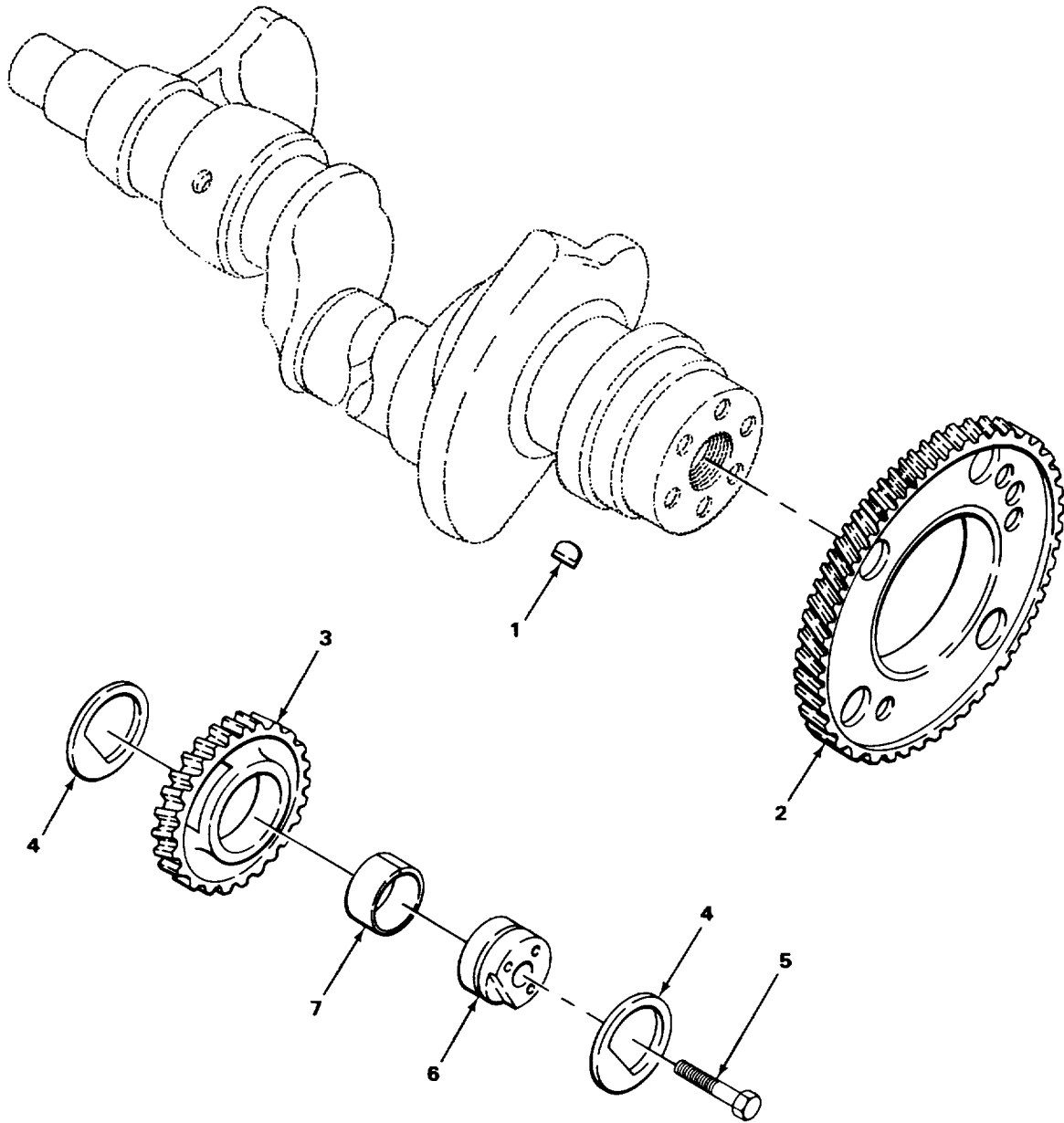

TA237651

FIGURE 11. CRANKSHAFT TIMING AND IDLER GEARS.

SECTION II

TM 5-3810-293-34P

(1) ITEM NO	(2) SMR CODE	(3) FSCM	(4) PART NUMBER	(5) DESCRIPTION AND USABLE ON CODES (UOC)	(6) QTY
-------------------	--------------------	-------------	-----------------------	--	------------

GROUP 0105 VALVES, CAMSHAFTS, AND
TIMING SYSTEM.

FIG. 11 CRANKSHAFT TIMING AND IDLER
GEARS.

1	PFHZZ	96906	MS35756-35	KEYWOODRUFF.....	1
2	PFHZZ	72582	5107071	GEAR, HELICAL CRANKSHAFT TIMING.....	1
3	PFHHH	72582	5107075	GEAR ASSEMBLY, IDLER.....	1
4	PFHZZ	72582	5132504	.BEARING, WASHER, THRU IDLER GEAR.....	2
				BEARING.....	
5	PAHZZ	72582	5157244	.SCREW, CAP, HEXAGON H IDLER GEAR HUB.....	1
6	PFHZZ	72582	5124458	.HUBSBOOY IDLER GEAR.....	1
7	PFHZZ	06743	SP430	.BEARING, SLEEVE IDLER GEAR.....	1

END OF FIGURE

3
4

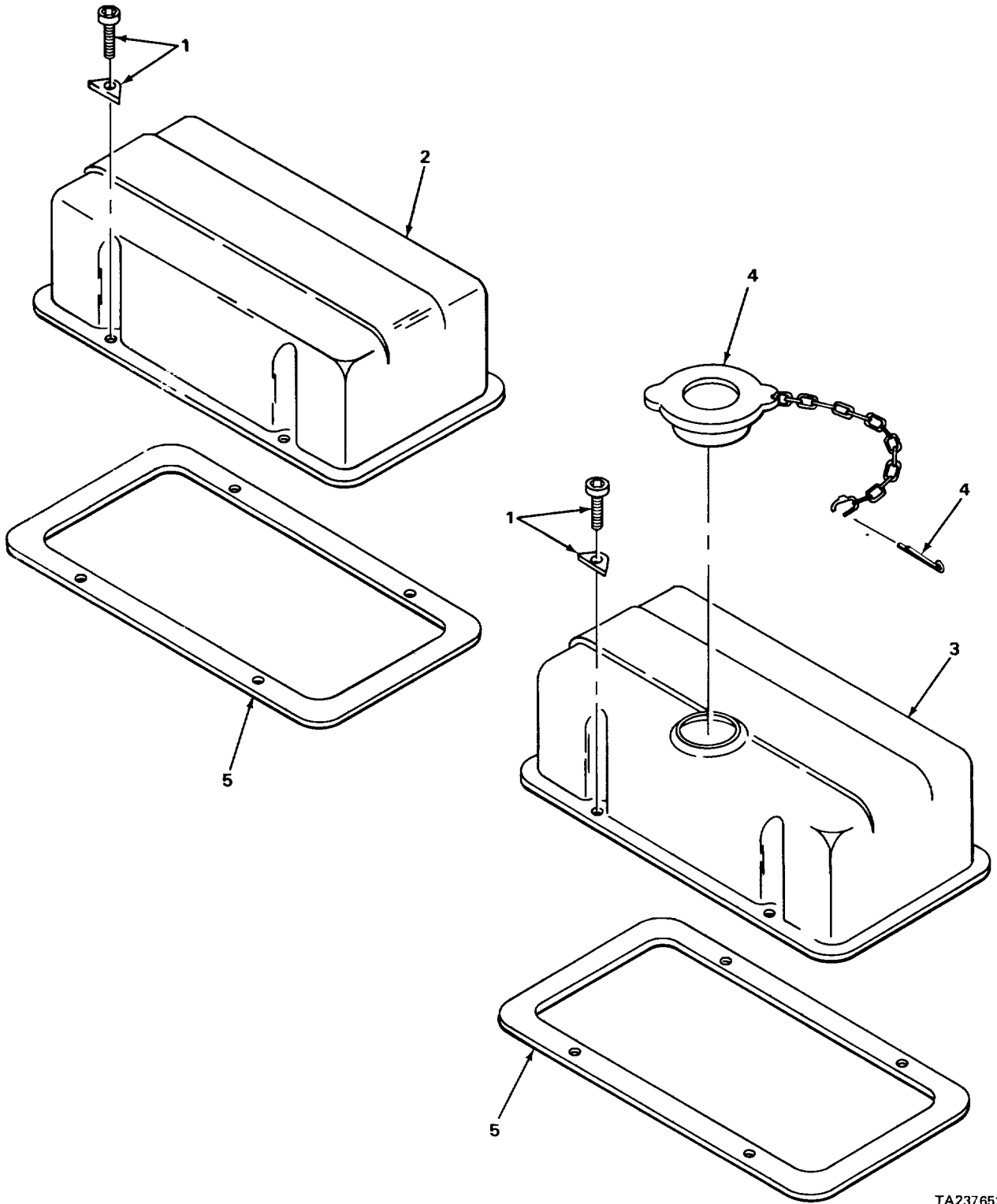

TA237652

FIGURE 12. ROCKER ARM COVER.

SECTION II

TM 5-3810-293-34P

(1) ITEM NO	(2) SMR CODE	(3) FSCM	(4) PART NUMBER	(5) DESCRIPTION AND USABLE ON CODES (UOC)	(6) QTY
-------------------	--------------------	-------------	-----------------------	--	------------

GROUP 0105 VALVES1 CAMSHAFTS, AND
TIMING SYSTEM.

FIG. 12 ROCKER ARM COVER.

1	PFOZZ	72582	5100104	CLAMP AND SCREW, ROC.....	8
2	PFOZZ	72582	5125356	COVER, ACCESS O(PLAIN).....	1
3	XDOOO	24617	5130917	COVER WITH FILLER OPENING	1
4	XDOZZ	72582	AA13253	.CAP, FILLER OPENING.....	1
5	PFOZZ	72582	5119457	GASKET PART OF KIT P/N 5199793 PART	2
				OF KIT P/N 5199811.	

END OF FIGURE

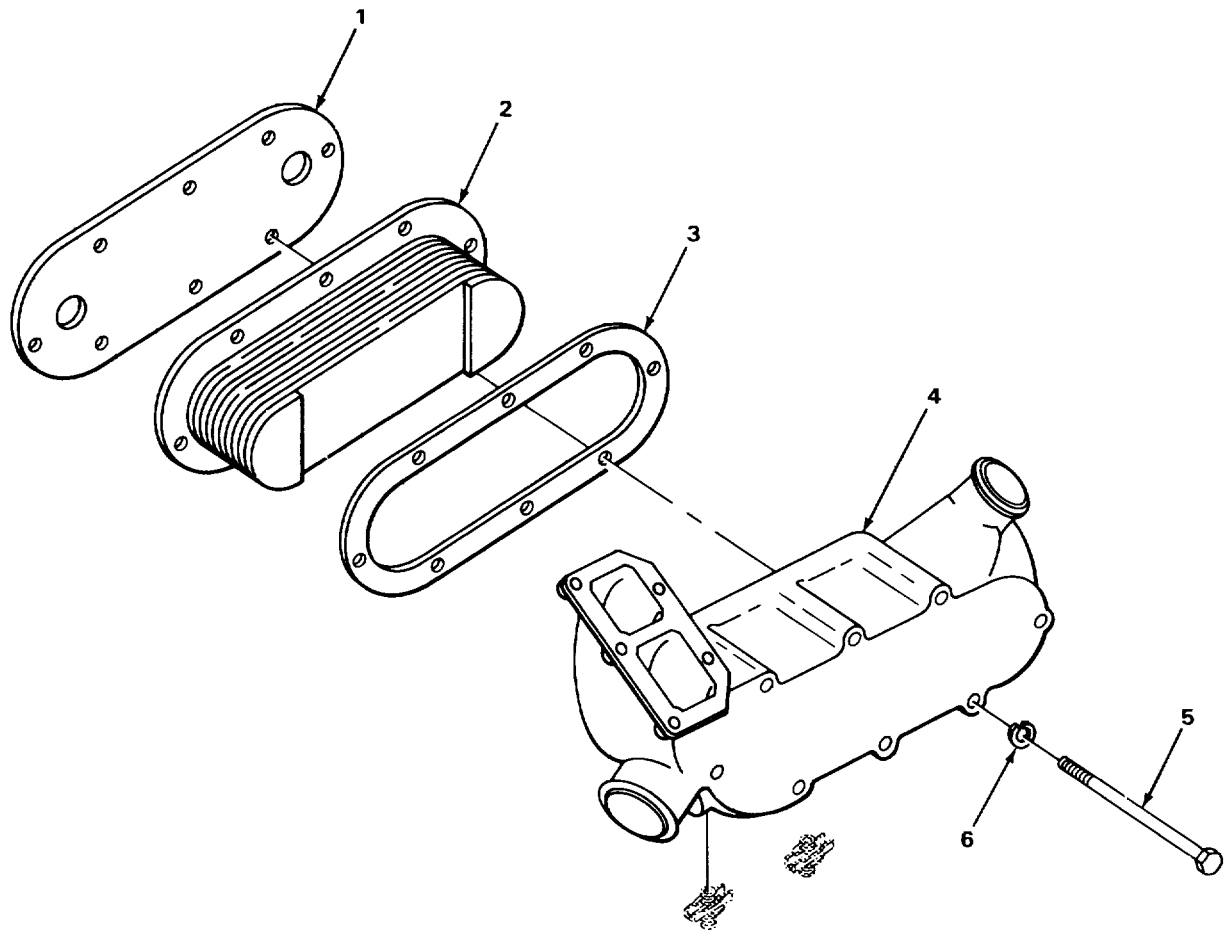

TA237653

FIGURE 13. OIL COOLER.

SECTION II

TM 5-3810-293-34P

(1) ITEM NO	(2) SMR CODE	(3) FSCM	(4) PART NUMBER	(5) DESCRIPTION AND USABLE ON CODES (UOC)	(6) QTY
GROUP 0106 ENGINE LUBRICATION SYSTEM					
FIG. 13 OIL COOLER.					
1	PFFZZ	72582	5102506	GASKET CUTER OIL COOLER CORE PART	1
				OF KIT P/N 5199793	
2	PFFZZ	30379	8514600	CORE, OIL COOLER	1
3	PFFZZ	19207	6246296	GASKET INNER OIL COOLER CORE PART	1
				OF KIT P/N 5199793	
4	XDFHH	24617	5137790	HOUSING OIL COOLER.....	1
5	PAFZZ	96906	M590728-51	BOLT, MACHINE OIL COOLER HOUSING.....	8
6	PAFZZ	96906	MS35338-45	WASHER, LOCK.....	8

END OF FIGURE

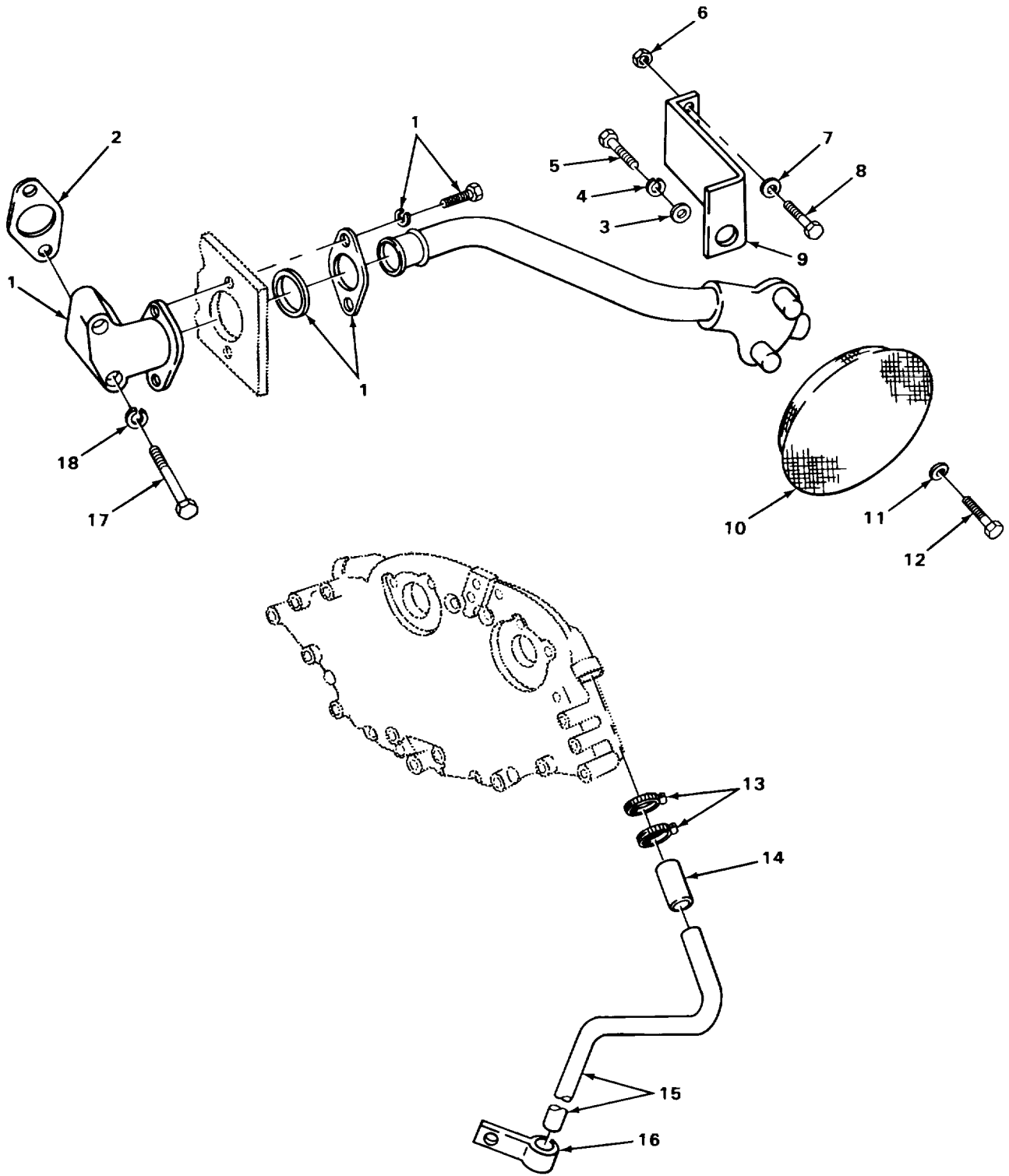

FIGURE 14. OIL INLET AND BREATHER PIPE.

SECTION II

TM 5-3810-293-34P

(1) ITEM NO	(2) SMR CODE	(3) FSCM	(4) PART NUMBER	(5) DESCRIPTION AND USABLE ON CODES (UOC)	(6) QTY
GROUP 0106 ENGINE LUBRICATION SYSTEM					
FIG. 14 OIL INLET AND BREATHER PIPE.					
1	XDFZZ	24611	5138243	PIPE ASSEMBLY.....	1
2	PFFZZ	72582	5126473	GASKET PART OF KIT P/N 5199793.....	1
3	PAFZZ	72582	5138619	WASHER ENGINE.....	4
4	PAFZZ	96906	MS35338-8	WASHER, LOCK.....	4
5	PAFZZ	96906	MS18154-58	SCREW, CAP HEXAGON H.....	4
6	PAFZZ	72582	192481	NUT, SELF-LOCKING, HE.....	2
7	PAFZZ	96906	M527183-14	WASHER, FLAT.....	2
8	PAFZZ	24617	186627	SCREW.CAP, HEXAGON H.....	2
9	XDFZZ	72582	5138254	SUPPORT.....	2
10	PFFZZ	72582	5126143	STRAINER ELEMENT, SE.....	1
11	PAFZZ	96906	MS27183-12	WASHERFLAT.....	2
12	PAFZZ	19207	9409010	BOLT, SELF-LOCKING.....	2
13	PFFZZ	26385	AN746-14	CLAMP, HOSE.....	2
14	PFFZZ	96906	MS521301A206R	HOSE.NONMETALLIC.....	1
15	XDFZZ	24617	5162962	PIPE BREATHER PIPE EXTENSION.....	1
16	PFFZZ	96906	MS21333-64	CLAMP, LOOP.....	1
17	PAFZZ	72582	179827	SCREW,CAP, HEXAGON H.....	2
18	PAFZZ	96906	M535338-45	WASHER, LOCK.....	2

END OF FIGURE

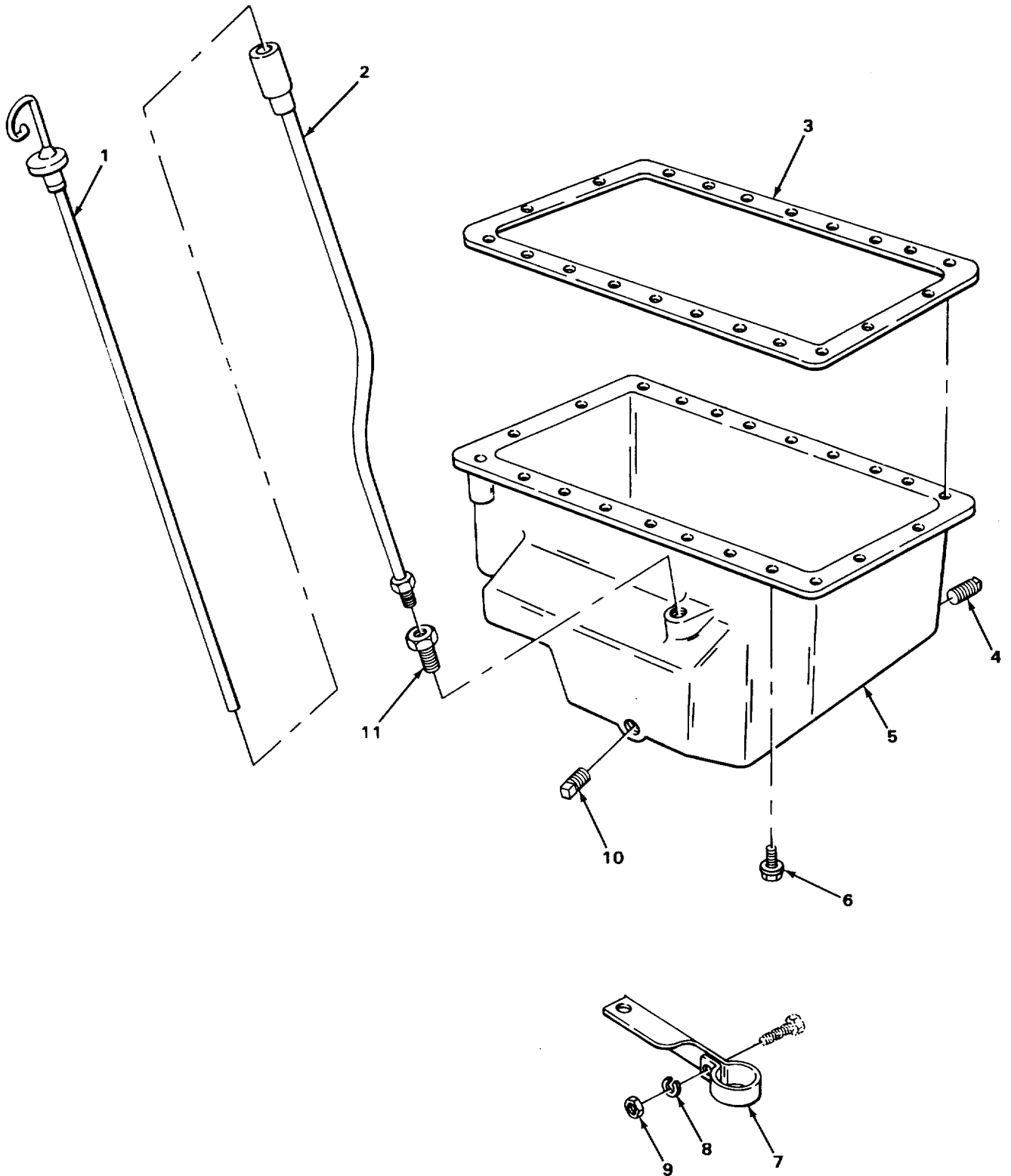

TA237655

FIGURE 15. OIL PAN.

SECTION II

TM 5-3810-293-34P

(1) ITEM NO	(2) SMR CODE	(3) FSCM	(4) PART NUMBER	(5) DESCRIPTION AND USABLE ON CODES (UOC)	(6) QTY
GROUP 0106 ENGINE LUBRICATION SYSTEM					
FIG. 15 OIL PAN.					
1	XDOZZ	27315	89Z382	DIPSTICK	1
2	XDFZZ	27315	827N474	TUBE,DIPSTICK.....	1
3	PFFZZ	72582	5196061	GASKET SET OIL PAN TO BLOCK PART OF	1
				KIT P/N 5199793	
4	PFFZZ	72582	5115214	PLUGPIPE.....	1
5	XDFZZ	24617	5129677	PAN.....	1
6	PAFZZ	19207	18S700	BOLT, ASSEMBLED WASH.....	22
7	XDFZZ	27315	816T1111	SUPPORT,DIPSTICK TU	1
8	PAFZZ	96906	MS353338-45	WASHER, LOCK.....	1
9	PAFZZ	96906	MS51967-2	NUT, PLAIN, HEXAGON.....	1
10	PFFZZ	96906	MS49006-10	PLUG, PIPE, MAGNETIC.....	3
11	XDFZZ	73342	20X8X4	FITTING TUBE ADAPTER.....	1

END OF FIGURE

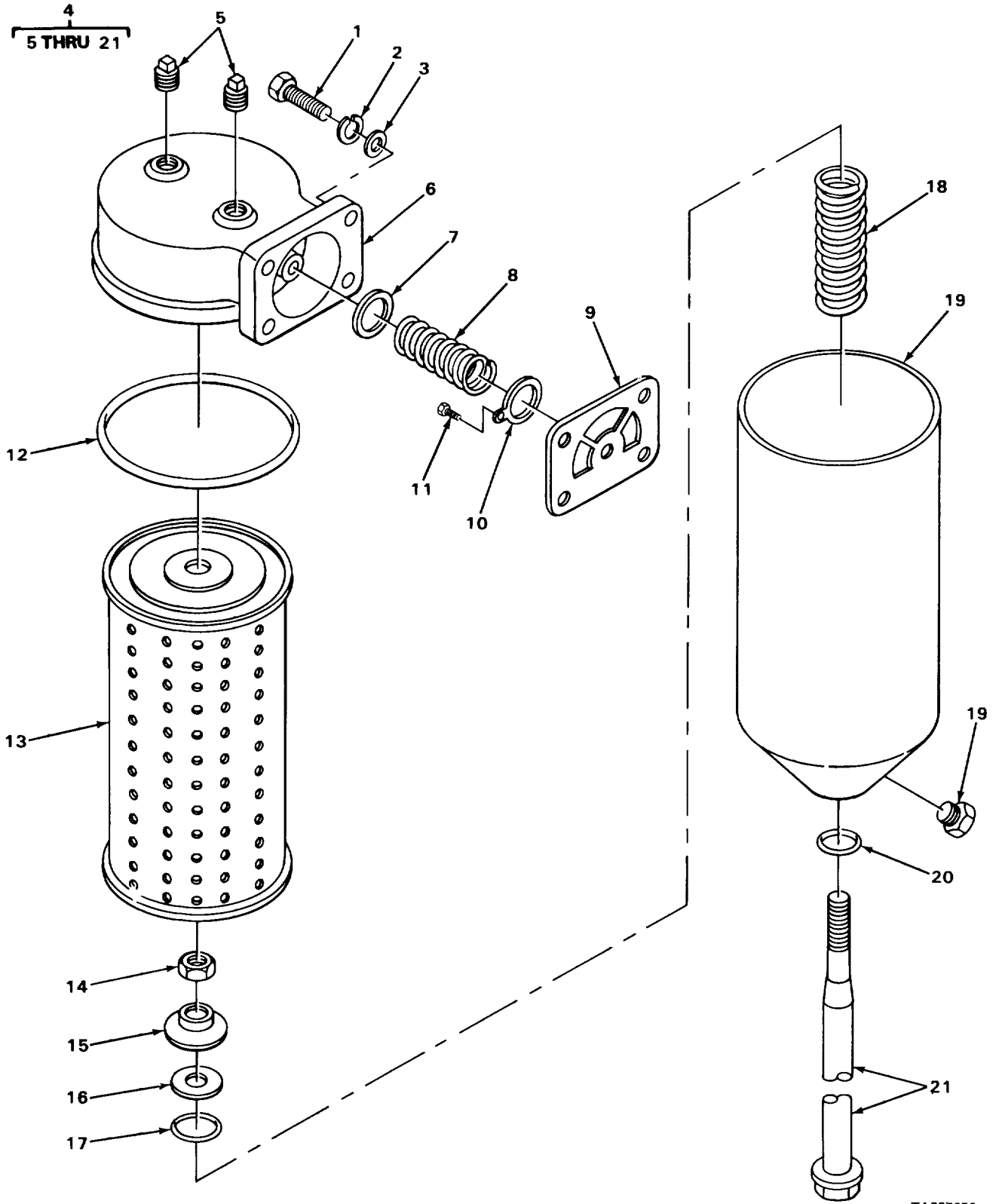

FIGURE 16. OIL FILTER.

TA237656

SECTION II

TM 5-3810-293-34P

(1) ITEM NO	(2) SMR CODE	(3) FSCM	(4) PART NUMBER	(5) DESCRIPTION AND USABLE ON CODES (UOC)	(6) QTY
GROUP 0106 ENGINE LUBRICATION SYSTEM					
FIG. 16 OIL FILTER.					
1	PAOZZ	96906	MS90728-62	SCREW, CAP, HEXAGON H FILTER MOUNTING ...	4
2	PAOZZ	96906	MS35338-8	WASHER, LOCK FILTER MOUNTING.....	4
3	PAOZZ	96906	MS27183-14	WASHER, FLAT FILTER MOUNTING.....	4
4	PFOOO	72582	5100800	FILTER.....	1
5	PFOZZ	72582	5145010	.PLUG PIPE.....	2
6	PFOZZ	72582	5134908	.ADAPTER, OIL FILTER.....	1
7	PFOZZ	72582	5121205	.GASKET PART OF KIT P/N 5199793.....	1
8	PFOZZ	72582	5134477	.SPRING HELICAL, COMP.....	1
9	PFOZZ	72582	5133431	.DISK, VALVE.....	1
10	PFOZZ	72582	5134456	.RETAINER, HELICAL CO	1
11	PFODZ	21450	450865	.SCREW, TAPPING , THREA.....	1
12	PFOZZ	70040	G259	.GASKET PART OF KIT P/N 5199793.....	1
13	PAOZZ	96906	MS35802-3	.FILTER ELEMENT,FLUI.....	1
14	PAOZZ	72582	122366	.NUT, PLAIN, HEXAGON.....	1
15	PFOZZ	24617	5187309	.RETAINER, PACKING	1
16	PFOZZ	24617	5154538	.SPACER, RING.....	1
17	PFOZZ	72582	06437298	.GASKET SET PART OF KIT P/N 5199793.....	1
18	PFOZZ	72582	5187308	.SPRING HELICAL, COMP.....	1
19	PFOZZ	70040	0F203	.COVER, FLUID FILTER INCLUDES PLUG..	1
20	PFOZZ	72582	5187310	.PACKING , PREFORMED.....	1
21	PAOZZ	72582	5120740	.BOLT SHOULDER.....	1

END OF FIGURE

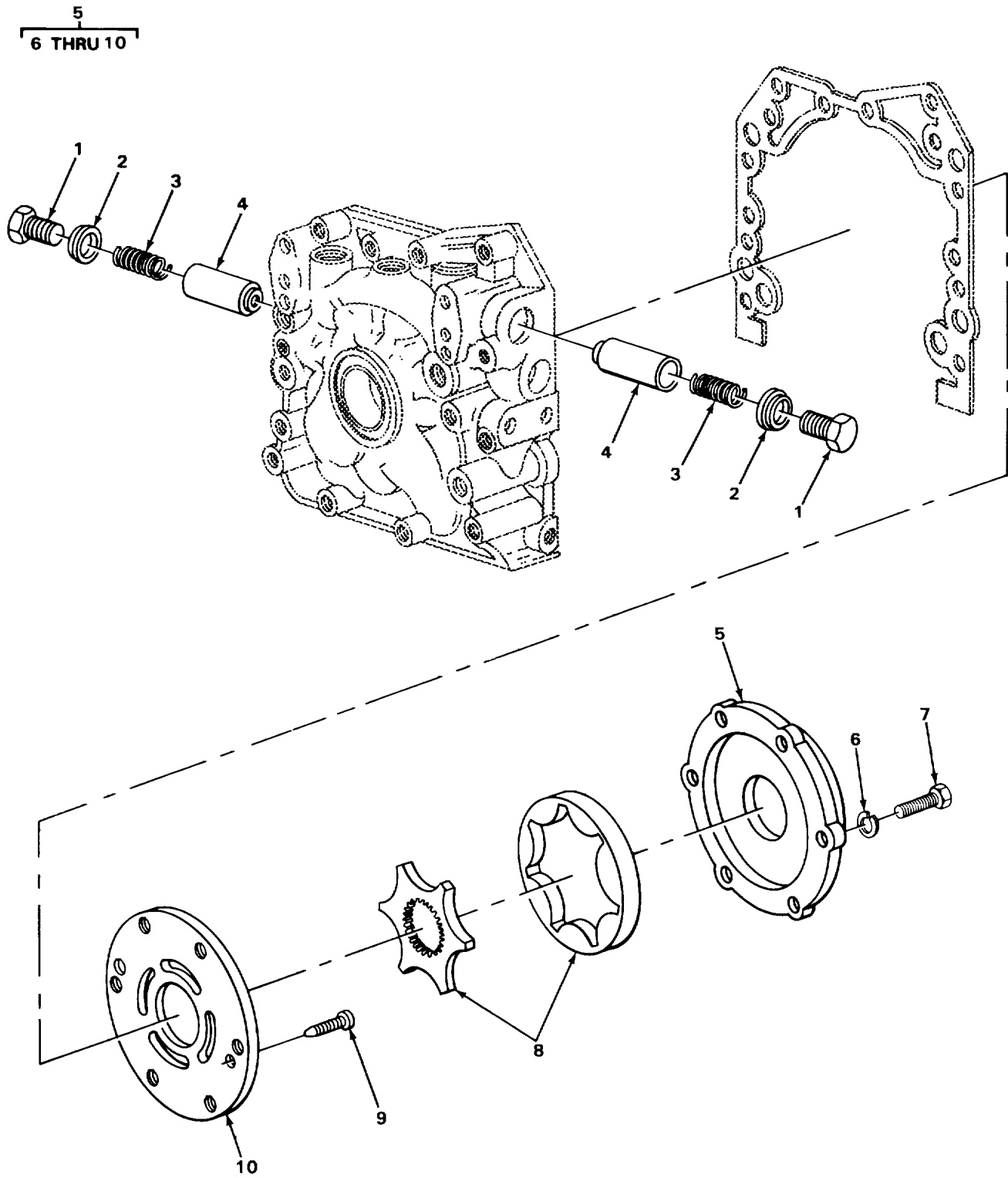

TA237657

FIGURE 17. OIL PUMP AND REGULATOR.

SECTION II

TM 5-3810-293-34P

(1) ITEM NO	(2) SMR CODE	(3) FSCM	(4) PART NUMBER	(5) DESCRIPTION AND USABLE ON CODES (UOC)	(6) QTY
GROUP 0106 ENGINE LUBRICATION SYSTEM					
FIG. 17 OIL PUMP AND REGULATOR.					
1	PFHZZ	72582	5136227	PLUG MACHINE THREAD OIL PRESSURE REGULATOR.....	2
2	PFHZZ	15434	60598	WASHER FLAT OIL PRESSURE REGULATOR PART OF KIT P/N 5199793.....	2
3	PFHZZ	72582	5126436	SPRING, HELICAL, COMP OIL PRESSURE..... REGULATOR.....	2
4	PFHZZ	72582	5143021	SLEEVE, OIL PRESSURE REGULATOR.....	2
5	PFHHH	72582	5116070	PUMP, ENGINE OIL.....	1
6	PAHZZ	96906	MS535338-45	.WASHER, LOCK	6
7	XOHZZ	72582	179826	.BOLT.....	6
8	PFHZZ	19954	ER431300	.GEAR ROTOR SET, ROTA OIL PUMP.....	1
9	PAHZZ	72582	145067	.SCREW, DRIVE OIL PUMP.	2
10	PFHZZ	72582	5195685	.COVER OIL PUMP.....	1

END OF FIGURE

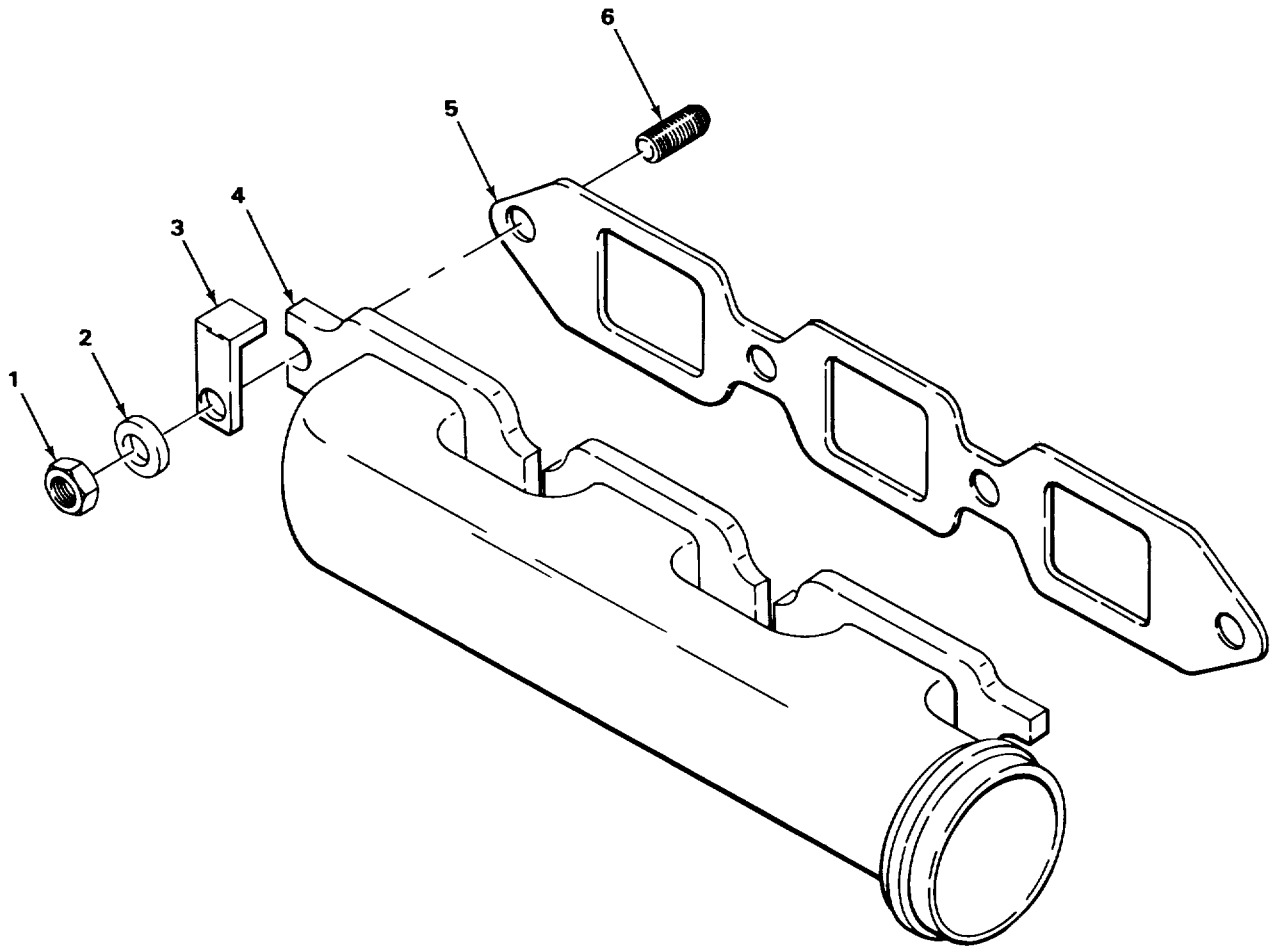

TA237658

FIGURE 18. EXHAUST MANIFOLD.

SECTION II

TM 5-3810-293-34P

(1) ITEM NO	(2) SMR CODE	(3) FSCM	(4) PART NUMBER	(5) DESCRIPTION AND USABLE ON CODES (UOC)	(6) QTY
-------------------	--------------------	-------------	-----------------------	--	------------

GROUP 0108 MANIFOLDS.

FIG. 18 EXHAUST MANIFOLD.

1	PAFZZ	96906	MS51968-11	NUT PLAIN HEXAGON.....	8
2	XOFZZ	72582	5188273	WASHER, SPRING TENSI.....	4
3	PFFZZ	72582	5133435	CLAMP, BRIDGE.....	4
4	PFFZZ	72582	5132495	MANIFOLD EXHAUST LEFT BANK.....	1
4	PFFZZ	72582	5132494	MANIFOLD EXHAUST RIGHT BANK.....	1
5	PFFZZ	72582	5116205	GASKET EXHAUST MANIFOLD PART OF KIT	2
				P/N 5199793.....	
6	PFFZZ	24617	5112899	STUD, PLAIN.....	8

END OF FIGURE

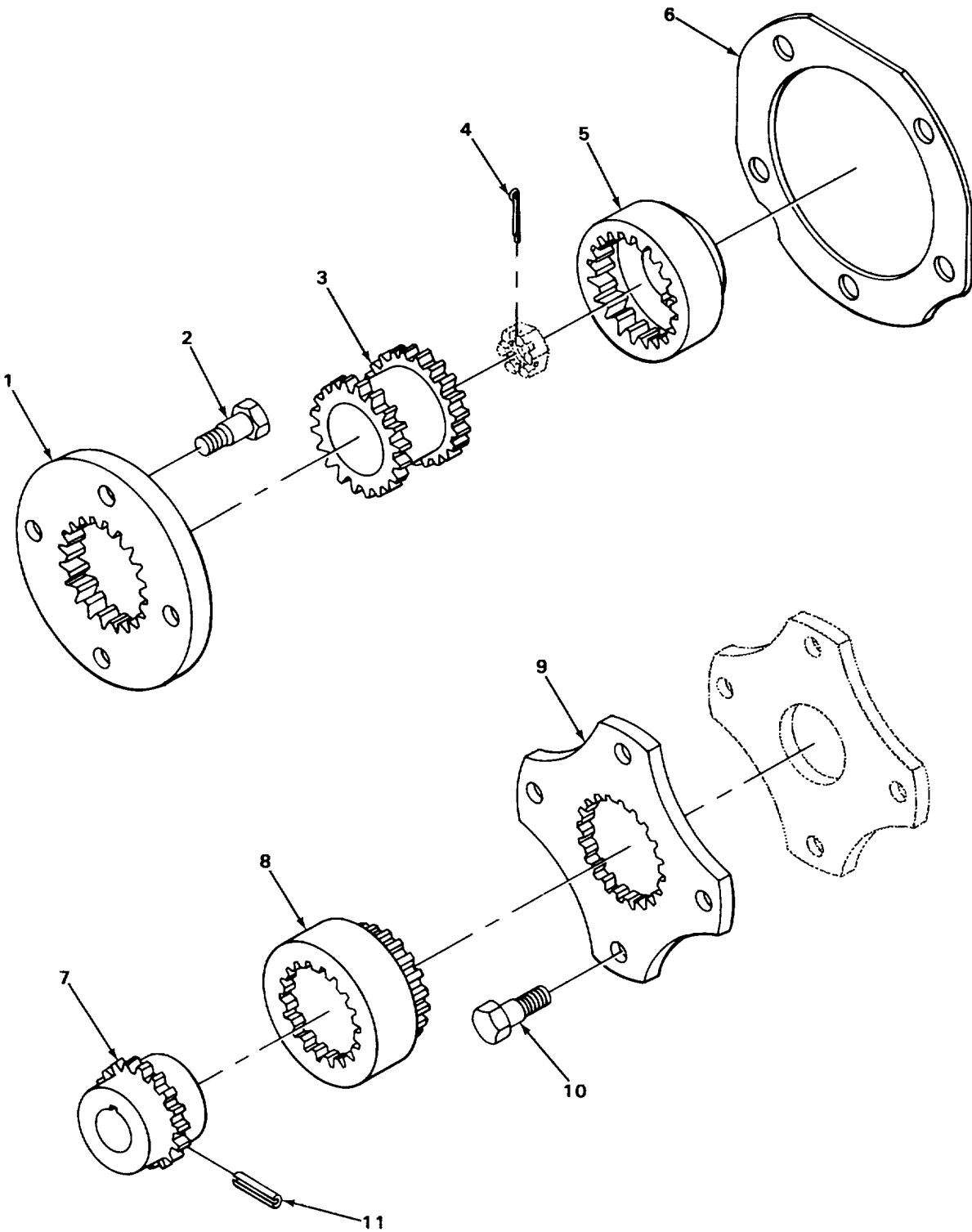

FIGURE 19. ACCESSORY DRIVE.

SECTION II

TM 5-3810-293-34P

(1) ITEM NO	(2) SMR CODE	(3) FSCM	(4) PART NUMBER	(5) DESCRIPTION AND USABLE ON CODES (UOC)	(6) QTY
GROUP 0109 ACCESSORY DRIVE MECHANISMS.					
FIG. 19 ACCESSORY DRIVE.					
1	PFFZZ	72582	5170450	PLATE, RETAINING, SHA AIR COMPRESSOR..... DRIVE	1
2	PAFZZ	72582	5145092	BOLT, SELF-LOCKING AIR COMPRESSOR..... DRIVE	4
3	PFFZZ	72582	05141773	COUPLING, SHAFT.RIGI AIR COMPRESSOR..... DRIVE	1
4	PAFZZ	72582	103375	PIN, COTTER AIR COMPRESSOR DRIVE	1
5	PFFZZ	24617	5144866	GEAR, INTERNAL AIR COMPRESSOR DRIVE.....	1
6	PFFZZ	24617	5117061	GASKET AIR COMPRESSOR TO FLYWHEEL..... PART OF KIT P/N 5199793.....	1
7	XDFZZ	24617	5137473	GEAR HYDRAULIC PUMP DRIVE.....	1
8	PFFZZ	72582	5143616	COUPLING, SHAFT FLEX HYDRAULIC PUMP..... DRIVE	
9	XDFZZ	24617	5139376	ADAPTER HYDRAULIC PUMP DRIVE.....	1
10	PAFZZ	96906	MS90728-110	SCREW, CAP HEXAGON H HYDRAULIC PUMP..... DRIVE	4
11	PFFZZ	72582	455921	PIN HYDRAULIC PUMP DRIVE.....	1

END OF FIGURE

19-1

1
2 THRU 18

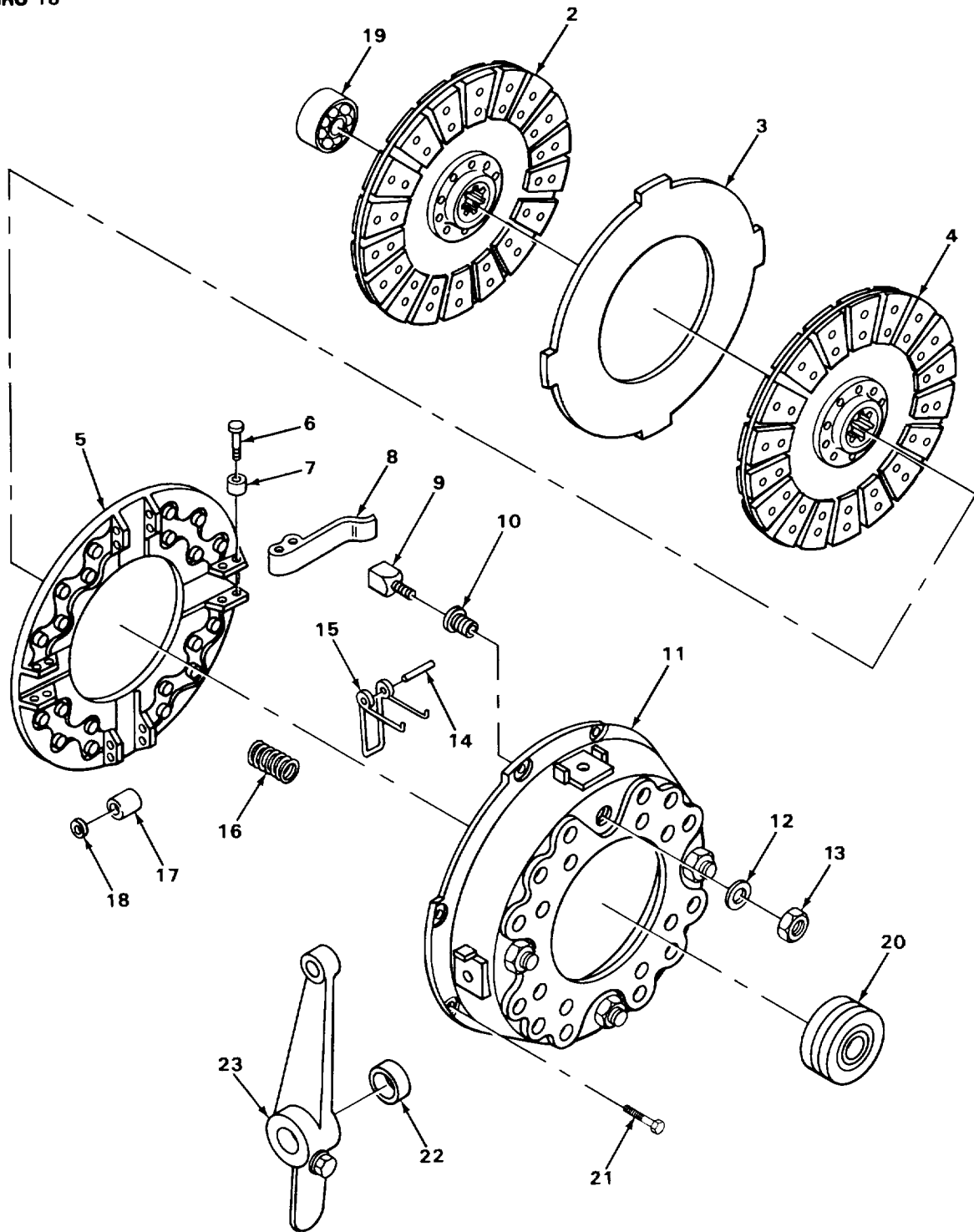

TA237660

FIGURE 20. CLUTCH ASSEMBLY.

SECTION II

TM 5-3810-293-34P

(1) ITEM NO	(2) SMR CODE	(3) FSCM	(4) PART NUMBER	(5) DESCRIPTION AND USABLE ON CODES (UOC)	(6) QTY
				GROUP 02 CLUTCH.	
				GROUP 0200 CLUTCH ASSEMBLY.	
				FIG. 20 CLUTCH ASSEMBLY.	
1	XDFFF	27315	130-62-886	COVER ASSEMBLY, CLUT	1
2	PFFZZ	36479	130-6-767	.DISK, CLUTCH FLYWHEEL SIDE.....	1
3	PFFZZ	36479	C25-48	.DISK, CLUTCH	1
4	PFFZZ	364679	130-6-746	.DISK, CLUTCH PRESSURE PLATE SIDE	1
5	XDFZZ	36479	ACI-112	.PLATE, PRESSURE.....	1
6	XDFZZ	36479	C7T-20	.PIN PRESSURE PLATE.....	4
7	XDFZZ	36479	X50-49	.BEARING, NEEDLE	8
8	XDFZZ	36479	C60-62	.LEVER RELEASE.....	4
9	XDFZZ	36479	AC74-27	.EYE BOLT	4
10	XDFZZ	36479	C73-36	.NUT, ADJUSTING.	4
11	XDFZZ	36479	CZW-205	.RING FLYWHEEL COVER.....	1
12	XDFZZ	36479	C93-2	.INSULATCR, WASHER.....	4
13	XDFZZ	36479	C73-7	.NUT LOCK.....	4
14	XDFZZ	36479	C65-24	.PIN EYE BOLT.....	4
15	XDFZZ	36479	C6-61	.SPRING, RETRACTOR.....	4
16	PFFZZ	3647S	C5-108	.SPRING HELICAL, COMP.....	16
17	PFFZZ	60380	B6100HAS	.BEARING, RCLLER, NEED.....	4
18	XDFZZ	36479	X10-26	.WASHER.....	8
19	PFFZZ	36479	CB137	BEARING CLUTCH RELEASE.....	1
20	XDFZZ	27315	257817D4	BEARING, BALL, ANNULA MAIN SHAFT..... PILOT.....	1
21	PAFZZ	96906	MS90728-62	SCREW, CAP, HEXAGON H.....	8
22	XDFZZ	27315	18P935D40	SPACER CLUTCH LEVER.....	1
23	XDFZZ	27315	806T245	LEVER, CLUTCH.....	1

END OF FIGURE

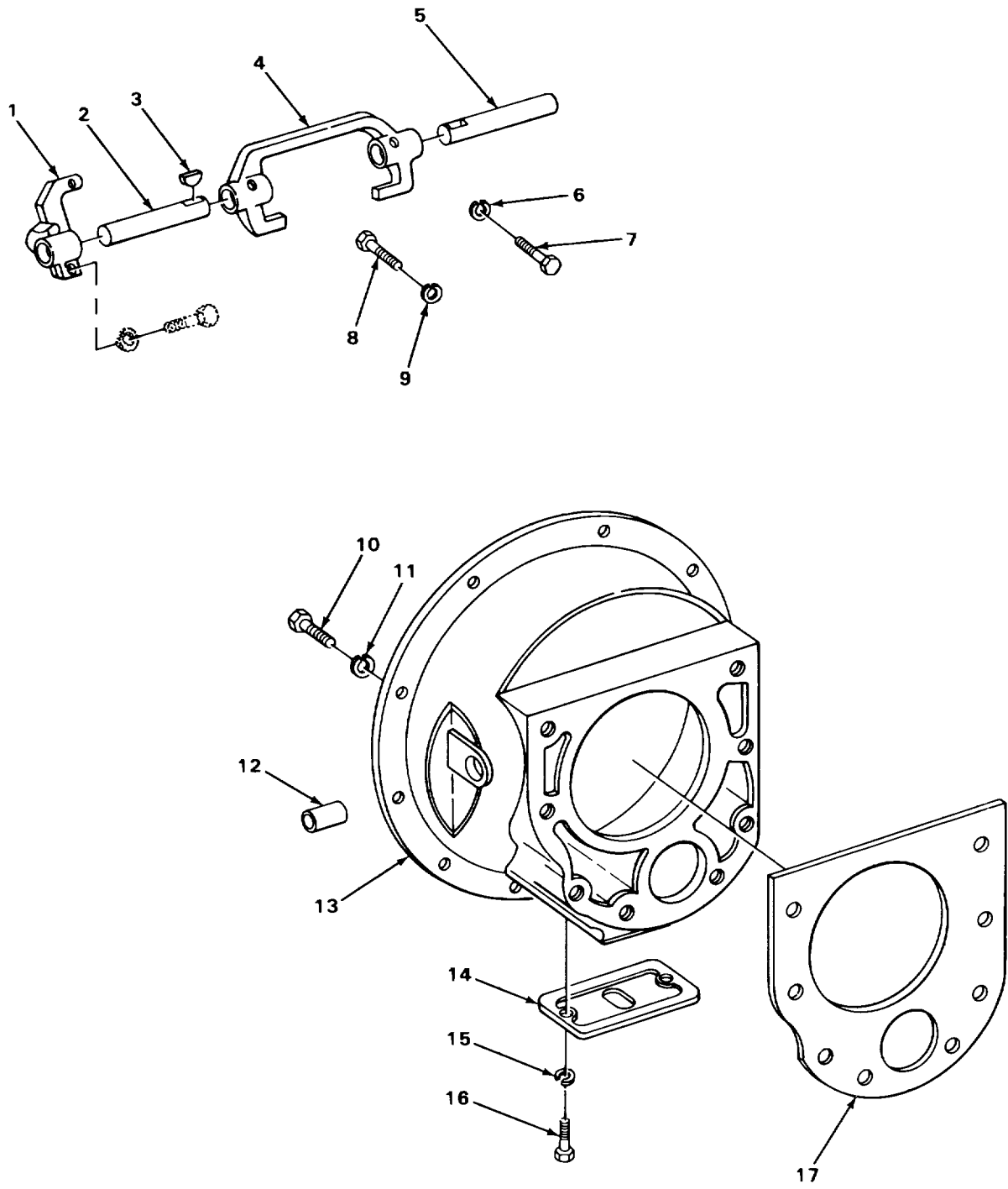

TA23766

FIGURE 21. CLUTCH HOUSING.

SECTION II

TM 5-3810-293-34P

(1) ITEM NO	(2) SMR CODE	(3) FSCM	(4) PART NUMBER	(5) DESCRIPTION AND USABLE ON CODES (UOC)	(6) QTY
GROUP 0200 CLUTCH ASSEMBLY. FIG. 21 CLUTCH HOUSING.					
1	XDFZZ	95019	310233X	ARM.....	1
2	XDFZZ	95019	106-C-1094	SHAFT, LONG CLUTCH RELEASE.....	1
3	PFFZZ	95019	10-30	KEY, YOKE CLUTCH RELEASE SHAFT.....	2
4	PFFZZ	72447	105C117	SHIFTER FORK CLUTCH RELEASE.....	1
5	XDFZZ	95019	106-C-1278	SHAFT, SHORT CLUTCH RELEASE.....	1
6	XDFZZ	95019	500356	WASHER CLUTCH RELEASE SCREW.....	1
7	XDFZZ	27315	330231	SCREW CLUTCH RELEASE YOKE.....	1
8	PAFZZ	96906	MS90725-88	SCREW CAP, HEXAGON H.....	1
9	PAFZZ	96906	MS535338-47	WASHER.LOCK.....	1
10	PAFZZ	96906	MS90725-161	SCREW, CAP, HEXAGON H.....	7
11	PAFZZ	96906	MS3533-50	WASHE LOCK.....	7
12	XDFZZ	72447	128C20	BEARING, SLEEVE.....	2
13	XDFZZ	27315	1014Z778	HOUSING, CLUTCH.....	1
14	XDFZZ	95019	70-15-31	COVER	1
15	PAFZZ	96906	MS35338-45	WASHER, LOCK.....	2
16	PAFZZ	96906	MS90725-34	BOLT, MACHINE.....	2
17	XDFZZ	95019	290C52	GASKET CLUTCH HOUSING TO CASE	1

END OF FIGURE

4
5

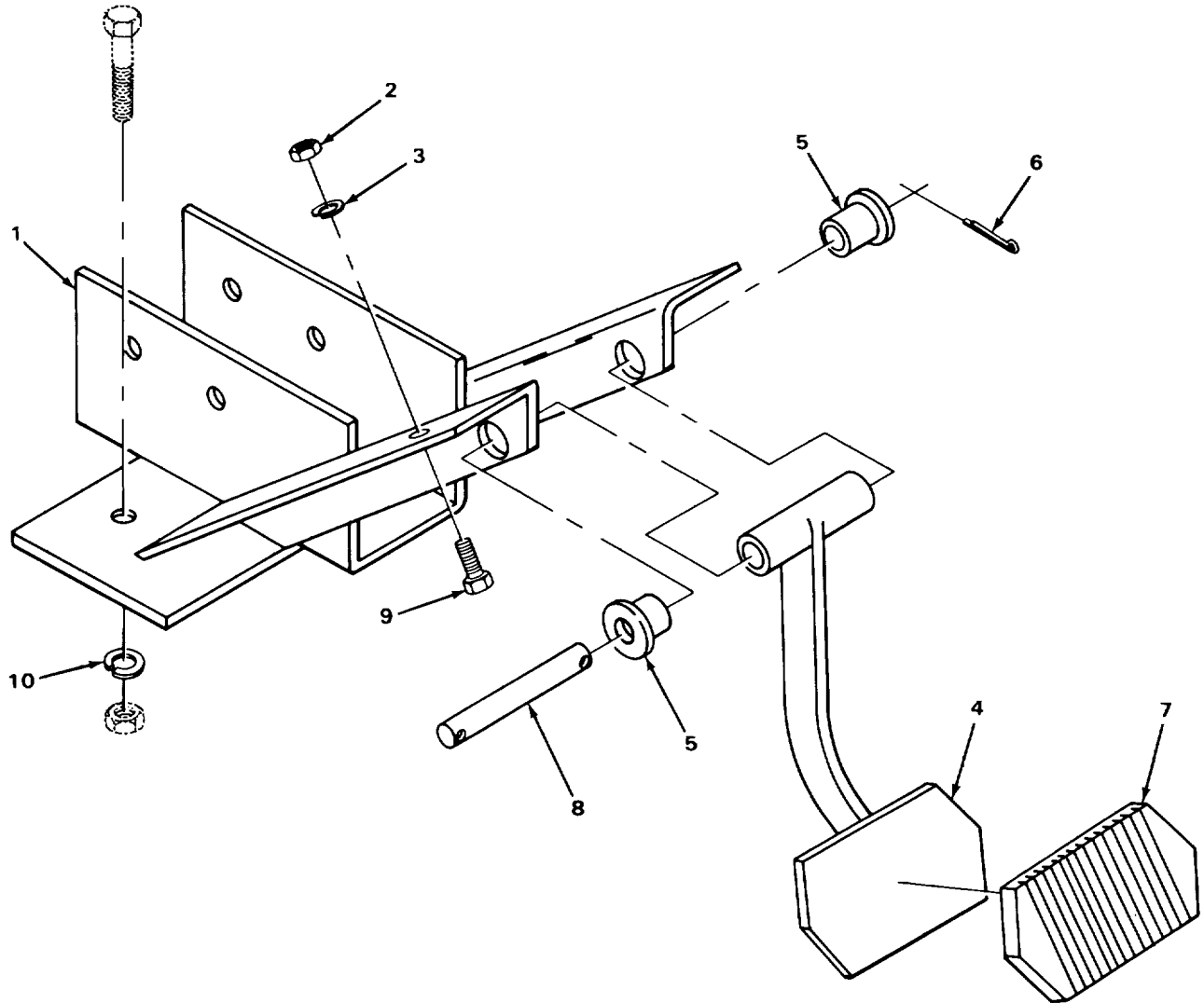

TA237662

FIGURE 22. CLUTCH PEDAL AND BRACKET.

SECTION II
(1) ITEM
(2) SMR
(3)

(4) PART

(5)

TM5-3810-293-34P
(6)

NO	CODE	FSCM	NUMBER	DESCRIPTION AND USABLE ON CODES (UOC)	QTY
GROUP 0202 CLUTCH RELEASE MECHANISM					
FIG. 22 CLUTCH PEDAL AND BRACKET					
1	XDFZZ	27315	816P605	BRACKET, CLUTCH PEDA.....	1
2	PAFZZ	96906	MS51967-5	NUT, PLAIN.HEXAGON	2
3	PAFZZ	96906	MS35338-45	WASHER, LOCK	2
4	XDFFF	27315	806P198-1	PEDAL, CLUTCH.....	1
5	XDFZZ	80885	FF-703-1	.BUSHING.....	2
6	PAFZZ	96906	MS24665-419	PIN, COTTER	2
7	XDFZZ	92850	3008	PAD, CLUTCH PEDAL	10
8	XDFZZ	27315	19F52D15	PIN, DRILLED.....	1
9	PFFZZ	96906	MS35206-298	SCREW, MACHINE	2
10	PAFZZ	96906	HS35338-46	WASHER, LOCK	2

END OF FIGURE

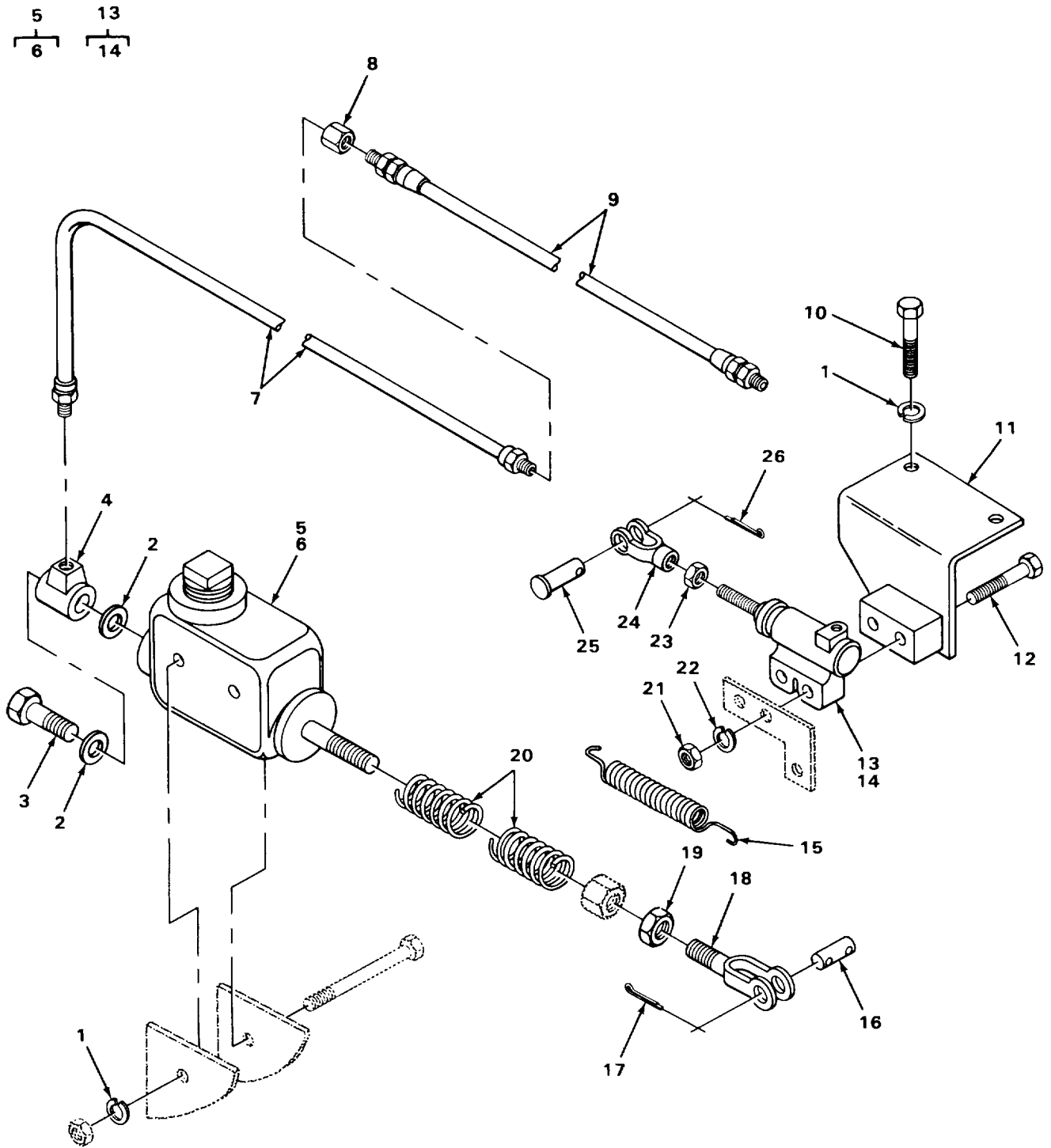

FIGURE 23. CLUTCH HYDRAULICS.

SECTION II

(1) ITEM NO	(2) SMR CODE	(3) FSCM	(4) PART NUMBER	(5) DESCRIPTION AND USABLE ON CODES (UOC)	(6) QTY
GROUP 0207 HYDRAULIC CLUTCH SYSTEM					
FIG. 23 CLUTCH HYDRAULICS					
1	PAFZZ	96906	MS35338-46	WASHER, LOCK	6
2	PAFZZ	65282	A10781X	WASHER, FLAT	2
3	PAFZZ	27315	20Z63	BOLT, SPECIAL	1
4	PFFZZ	634677	FC4819	CONNECTOR, MULTIPLE	1
5	XDFFF	27315	838T1	CYLINDER, HYDRAULIC MASTER.....	1
6	XDFZZ	27315	1045Z672	.PARTS KIT, HYDRAULIC.....	1
7	XDFZZ	27315	8201447D2	TUBE, CLUTCH.....	1
8	XDFZZ	79470	300X4	COUPLING, TUBE.....	1
9	XDFZZ	27315	44Z660	HOSE ASSEMBLY NONME	1
10	PAFZZ	96906	MS90728-65	SCREW, CAP, HEXAGON H	2
11	XDFZZ	27315	816P664	BRACKET SLAVE CYLINDER MOUNTING.....	1
12	PAFZZ	96906	MS90725-98	SCREW,CAP,HEXAGON H	2
13	XDFFF	27315	38P40	CYLINDER, CLUTCH SLAVE.....	1
14	XDFZZ	63477	FC-39148	.KIT, CYLINDER REPAIR.....	1
15	PFFZZ	27315	171238	SPRING, HELICAL, EXTE	1
16	XDFZZ	27315	19F4902	PIN, DRILLED.....	1
17	PAFZZ	96906	MS24665-353	PIN, COTTER	2
18	PFFZZ	27315	806T288	CLEVIS, ROD END.....	1
19	PAFZZ	96906	MS51968-11	NUT, PLAIN, HEXAGON	1
20	XDFZZ	27315	17Z535	SPRING	2
21	PAFZZ	96906	MS51967-11	NUT, PLAIN, HEXAGON	2
22	PAFZZ	96906	M535338-47	WASHERLOCK	2
23	PAFZZ	96906	MS51968-8	NUT, PLAIN, HEXAGON	1
24	PFFZZ	71843	2708-6A	CLEVIS, ROD END.....	1
25	XDFZZ	27315	919T117-6	PIN, CLEVIS YOKE	1
26	PFFZZ	96906	MS24665-352	PIN, COTTER	1

END OF FIGURE

1
2 THRU 8

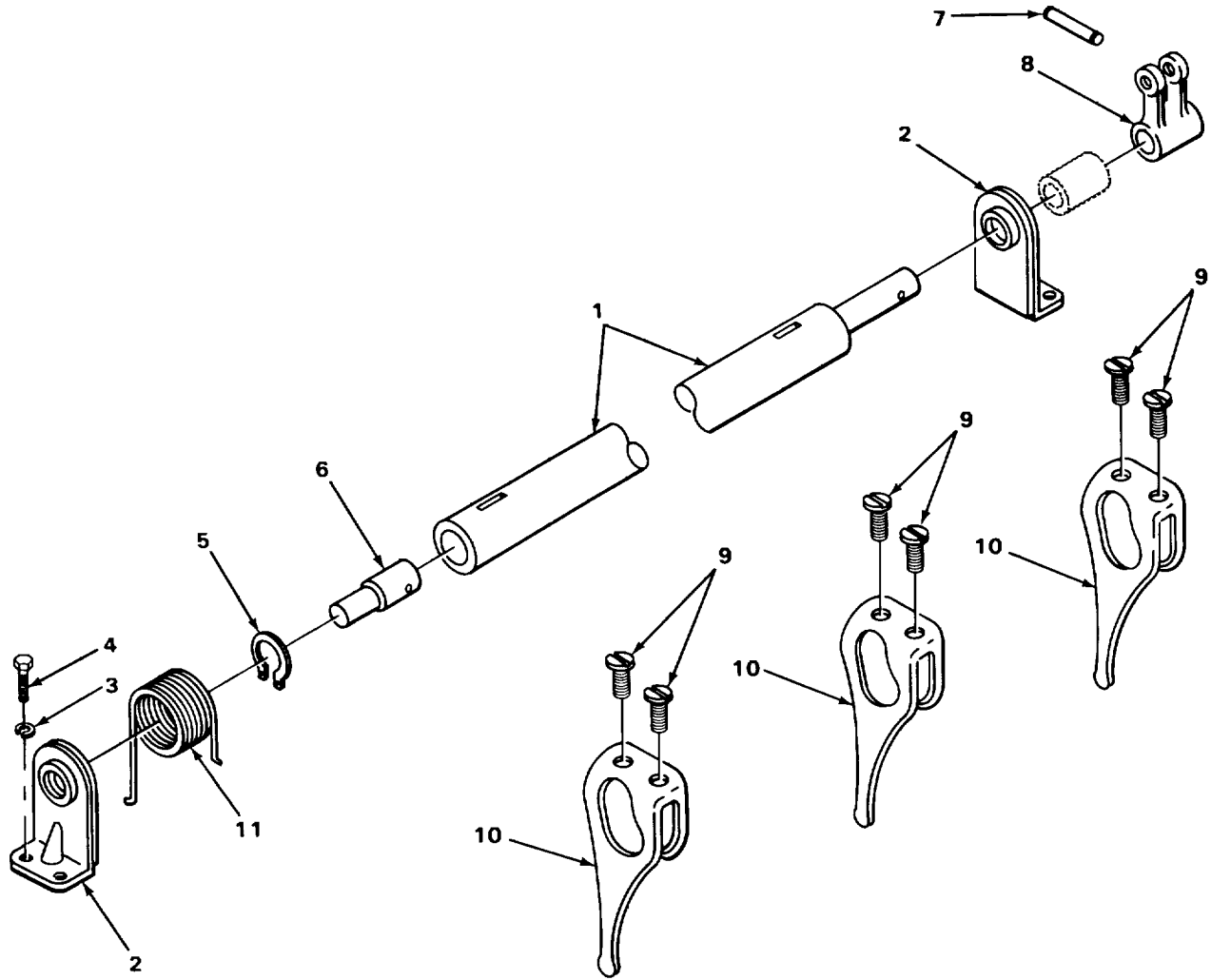

FIGURE 24. FUEL INJECTORS.

SECTION II					
(1)	(2)	(3)	(4)	(5)	(6)
ITEM	SMR	FSCM	PART	DESCRIPTION AND USABLE ON CODES (UOC)	QTY
NO	CODE		NUMBER		
GROUP 03 FUEL SYSTEM.					
GROUP 0301 CARBURETOR, FUEL INJECTOR					
FIG. 24 FUEL INJECTORS.					
1	PFFZZ	72582	8926992 AND 8925 664	ADAPTER STRAIGHT, TU	12
2	PFFZZ	72582	5116204	TUBE ASSY, METALLIC INLET AND..... OUTLET	12
3	PAFZZ	10001	265850PC88	WASHER, FLAT FUEL PIPE CONNECTOR.....	12
4	PAFZZ	96906	MS90728-66	SCREW, CAP, HEXAGON H INJECTOR CLAMP	6
5	PAFZZ	24617	5161621	WASHER CONVEX INJECTOR CLAMP	6
6	PFFZZ	72582	5121259	CLAMP, FUEL INJECTOR.....	6
7	PFFHH	72582	5229350	INJECTOR ASSEMBLY, F.....	6
8	PFHZZ	71934	5228104	.GUIDE, FOLLOWER	1
9	XDHZZ	72582	5229354	.PLUNGER AND BUSHING.....	1
10	PFHZZ	81349	MS501/11-F3	.OCAP, PROTECTIVE, DUST INJECTOR	1
11	PFHZZ	72582	5228588	.SHIPPING PART OF KIT P/N 5229649..... .ADAPTER, STRAIGHT, TU INJECTOR	1
12	PFHZZ	24617	5226186	.FILTER CAP	1
13	PFHZZ	72582	5228587	.SPACER, RING PART OF KIT P/N 5199793	1
14	PFHZZ	71934	5228739	PART OF KIT P/N 5199811 PART OF KIT..... P/N 5229649	1
15	PFHZZ	72582	5228608	.FILTER ELEMENT, FLUID INJECTOR PART	1
16	PFHHH	72582	5228583	OF KIT P/N 5229649.....	1
17	PFHZZ	24617	5226416	.SPRING HELICAL, COMP INJECTOR.....	1
18	PFHZZ	71934	5226400	PLUNGER.....	1
19	PFHZZ	72582	5228586	.PIN, STOP FUEL INJECTOR.....	1
20	PFHZZ	81381	5228694	.BODY ASSEMBLY, FUEL.....	1
21	PFHZZ	23862	5226719	.PIN, STRAIGHT, HEADLE.....	1
22	PFHZZ	71934	5228696	.GEAR, SPUR INJECTOR.....	1
23	PFHZZ	72582	5228596	.SPACER, SLEEVE INJECTOR GEAR	1
24	PFHZZ	72582	5228766	.DISK, SOLID, PLAIN INJECTOR CHECK..... VALVE.....	1
25	PFHZZ	72582	5228594	.RACK, INJECTOR	1
26	PFHZZ	72582	5229034	.GAGE, VALVE INJECTOR	1
27	PFHZZ	72582	5228109	.SPRING, HELICAL, COMP INJECTOR.....	1
28	KFHZZ	24617	5226564	CHECK VALVE PART OF KIT P/N 52287G9.....	1
29	PFHZZ	72582	5228601	.SEAT, HELICAL COMP INJECTOR	1
30	PFHHH	72582	5199527	VALVE SPRING PART OF KIT P/N 52287G9.....	1
31	PFHZZ	24617	5160037	.SEAT, HELICAL COMP INJECTOR	1
				VALVE SPRING.....	1
				.SPRAY TIP, NOZZLE, FU	1
				.DEFLECTOR, INJECTOR INJECTOR SPILL	1
				.RING INJECTOR SEAL PART OF KIT P/N..... 5229649	1
				.NUT, INJECTOR, VALVE	1
				PARTS KIT, TUBE, FUEL INJECTOR HOLE	6
				.PACKING, PREFORMED INJECTOR HOLE	1
				TUBE SEAL	1

END OF FIGURE

1
2 THRU 8

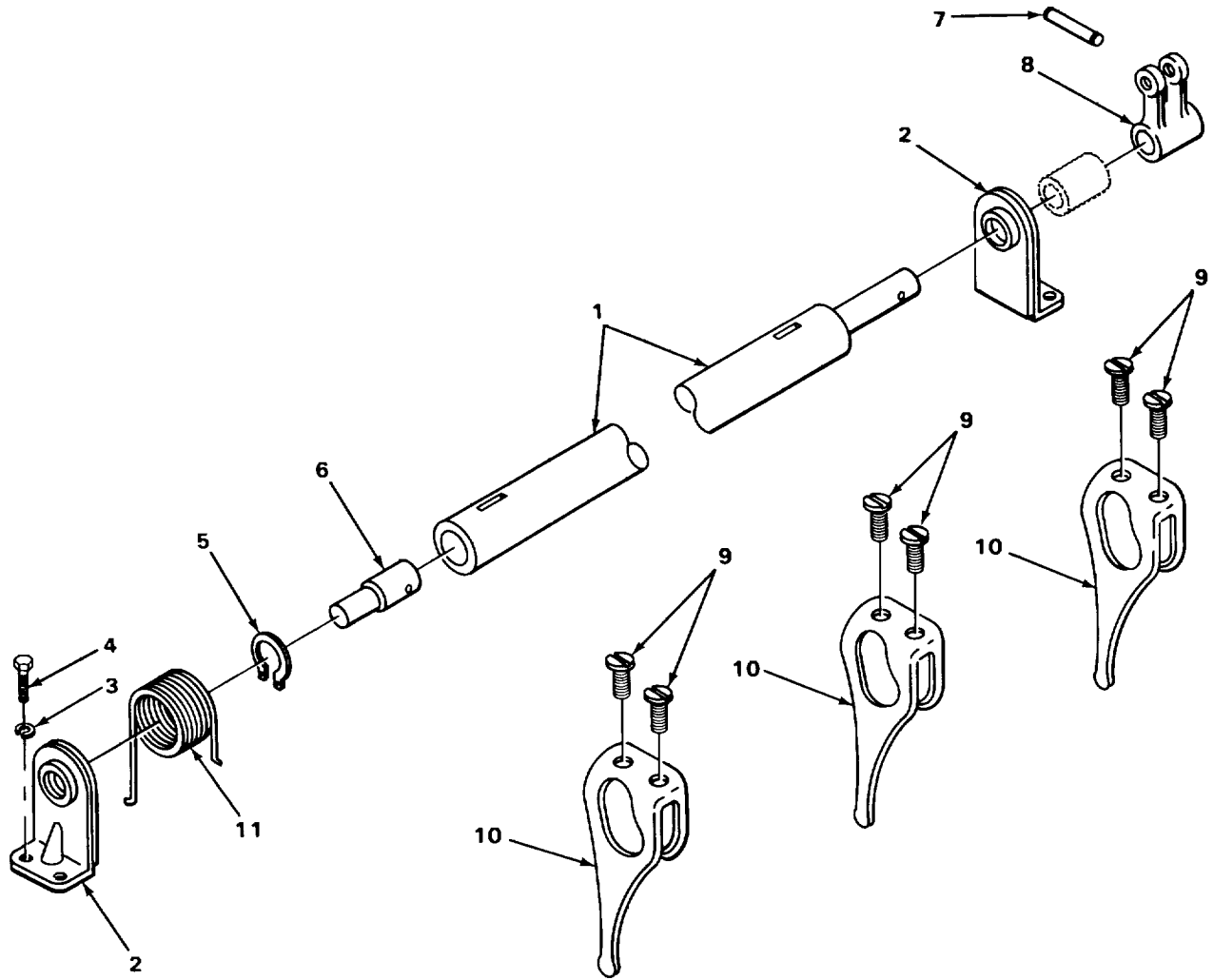

FIGURE 25. FUEL INJECTOR CONTROL TUBES.

SECTION II					
(1)	(2)	(3)	(4)	(5)	(6)
ITEM NO	SMR CODE	FSCM	PART NUMBER	DESCRIPTION AND USABLE ON CODES (UOC)	QTY
GROUP 0301 CARBURETOR, FUEL INJECTOR					
FIG. 25 FUEL INJECTOR CONTROL TUBES.					
1	PFFFF	72582	5196784	TUBE, INJECTOR CONTR RIGHT BANK	1
1	PFFFF	72582	5196786	TUBE ASSEMBLY, METAL LEFT BANK	1
2	PFFZZ	72582	5116264	.BRACKET, INJECTOR	2
3	PAFZZ	96906	MS35338-44	.WASHER, LOCK BRACKET	4
4	PAFZZ	96906	MS90728-5	.SCRENWCAP, HEXAGON H BRACKET	4
5	PFFZZ	24617	274270	.RING, RETAINING SHAFT	V 1
6	PFFZZ	24617	5150259	.PIN, STRAIGHT, HEADED INJECTOR.....	1
CONTROL TUBE END					
7	PFFZZ	96906	MS35671-24	.PIN, GROOVED, HEADLES LEVER.....	1
8	PFFZZ	72582	5150263	.LEVER, REMOTE CONTRO	1
9	PAFZZ	72582	5176228	SCREW, MACHINE	6
10	PFFZZ	72582	5115322	BELL CRANK INJECTOR CONTROL TUBE	3
RACK					
11	PFFZZ	72582	5116265	SPRING, HELICAL, TORS	2

END OF FIGURE

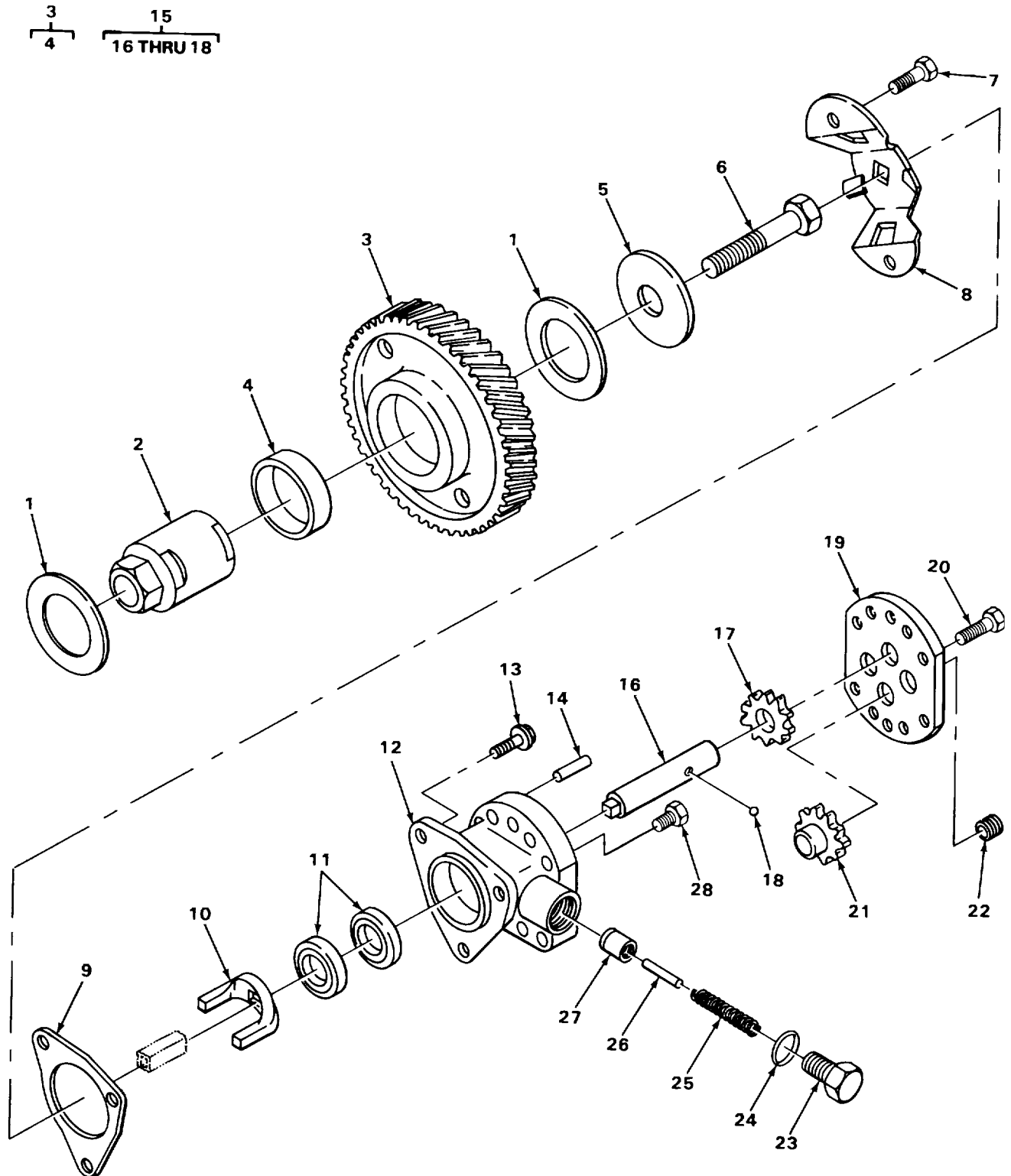

FIGURE 26. FUEL PUMP AND DRIVE.

SECTION II					
(1)	(2)	(3)	(4)	(5)	(6)
ITEM	SMR	FSCM	PART	DESCRIPTION AND USABLE ON CODES (UOC)	QTY
NO	CODE	FSCM	NUMBER		
GROUP 0302 FUEL PUMPS.					
FIG. 26 FUEL PUMP AND DRIVE					
1	PAHZZ	72582	5125771	WASHER, THRUST INNER	2
2	PFHZZ	72582	5125774	HUB, BODY FUEL PUMP DRIVE GEAR	1
3	PFHHH	72582	5107087	GEAR ASSEMBLY, FUEL FUEL PUMP DRIVE.....	1
4	PFHZZ	72582	5196842	.BUSHING, SLEEVE FINISHED.....	1
5	PFHZZ	72582	5126672	RETAINER, DRIVE GEAR.....	1
6	PAHZZ	96906	M535764-1277	BOLT, SELF-LOCKING HUB.....	1
7	PAHZZ	24617	9409073	BOLT, SELF-LCCKING ADAPTER.	2
8	PFHZZ	72582	5125775	ADAPTER FUEL PUMP DRIVE	1
9	PFHZZ	24617	NT10800PC4	GASKET PUMP TO ENGINE PART OF KIT	1
				P/N 5199793 PART OF KIT P/N 5195078.....	
10	PFHZZ	72582	5102257	FORK, COUPLING, FUEL	1
11	PFHZZ	58275	A058706	SEAL, PLAIN ENCASED FUEL PUMP OIL.....	2
				PART OF KIT P/N 51950 78.....	
12	XDHZZ	24617	51C9016	BODY, FUEL PUMP	1
12	PFHZZ	72582	5146337	HOUSING, FUEL PUMP.....	1
13	PAHZZ	24617	5118219	BOLT, ASSEMBLED WASH.....	3
14	PFHZZ	24617	141195	PIN, STRAIGHT, HEADLE	2
15	PFHHH	72582	5181746	GEARSHAFT, SPUR PART OF KIT P/N.....	1
				5195078	1
16	PFHZZ	72582	5178700	.SHAFT, STRAIGHT.....	1
17	PFHZZ	72582	5174975	.GEAR, SPUR FUEL PUMP DRIVE	1
18	PFHZZ	96906	M519061-3	.BALL, BEARING	1
19	PFHZZ	72582	5134628	COVER FUEL PUMP.....	
20	PAHZZ	11862	3719219	BOLT, MACHINE	8
21	PFHZZ	72582	5181747	GEAR, SPUR PART OF KIT P/N 5195078.....	1
22	PFHZZ	72582	5198558	BUSHING, PIPE	1
23	PFHZZ	24617	5174971	PLUG, MACHINE THREAD FUEL PUMP VALVE.....	1
24	PFHZZ	72582	5161003	GASKET FUEL PUMP VALVE PART OF KIT	1
				P/N 51978.....	
25	PFHZZ	72582	5184530	SPRING, HELICAL, COMP PART OF KIT P/N	1
				51950789	
26	PFHZZ	24617	103709	PIN, STRAIGHT, HEADLE PART OF KIT P/N	1
				5195078	
27	PFHZZ	72582	5174973	VALVE, RELIEF FUEL PUMP PART OF KIT	1
				P/N 5195 078	
28	PFHZZ	09367	4255490	PLUG, PIPE PART OF KIT P/N 5195078.....	1

END OF FIGURE

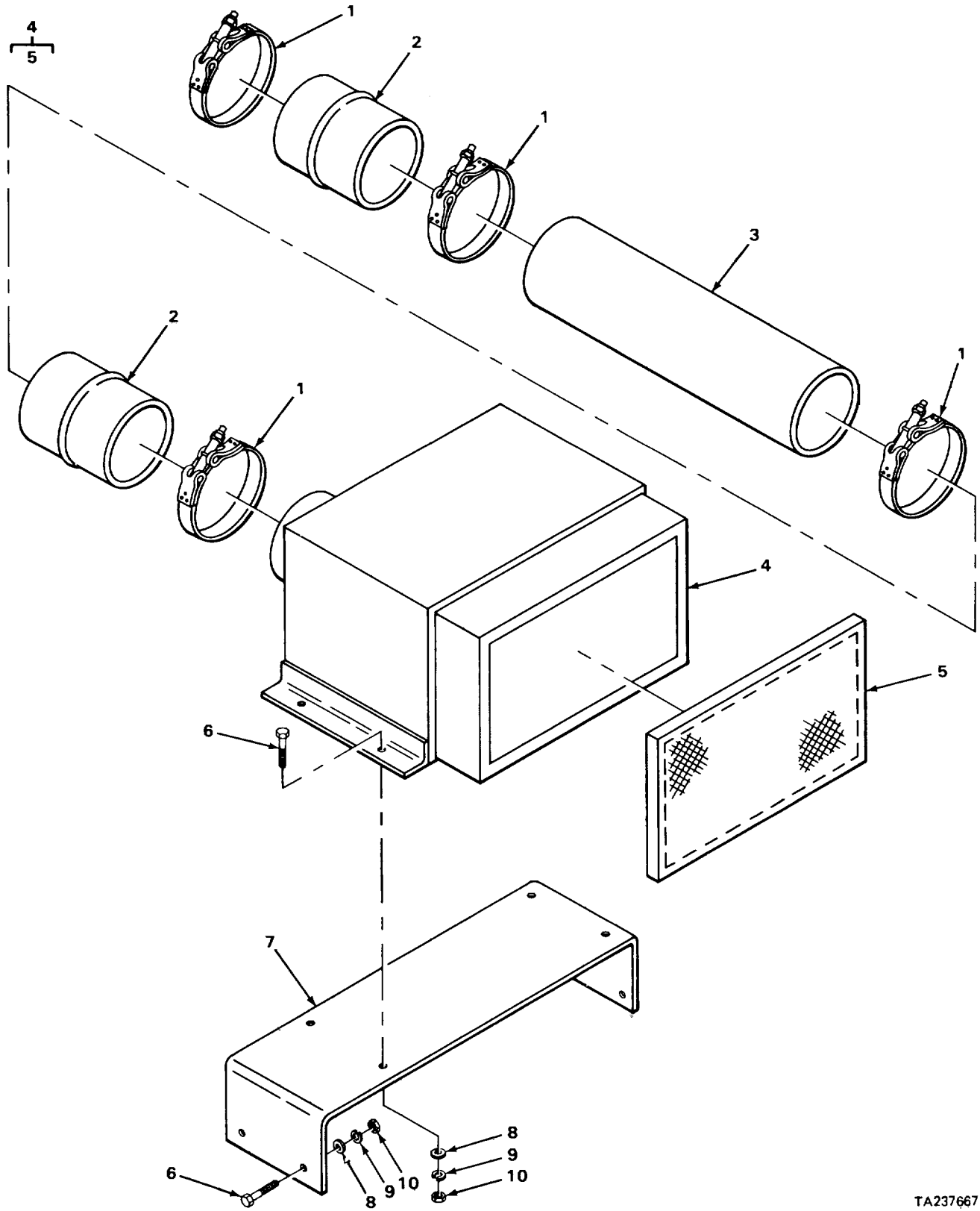
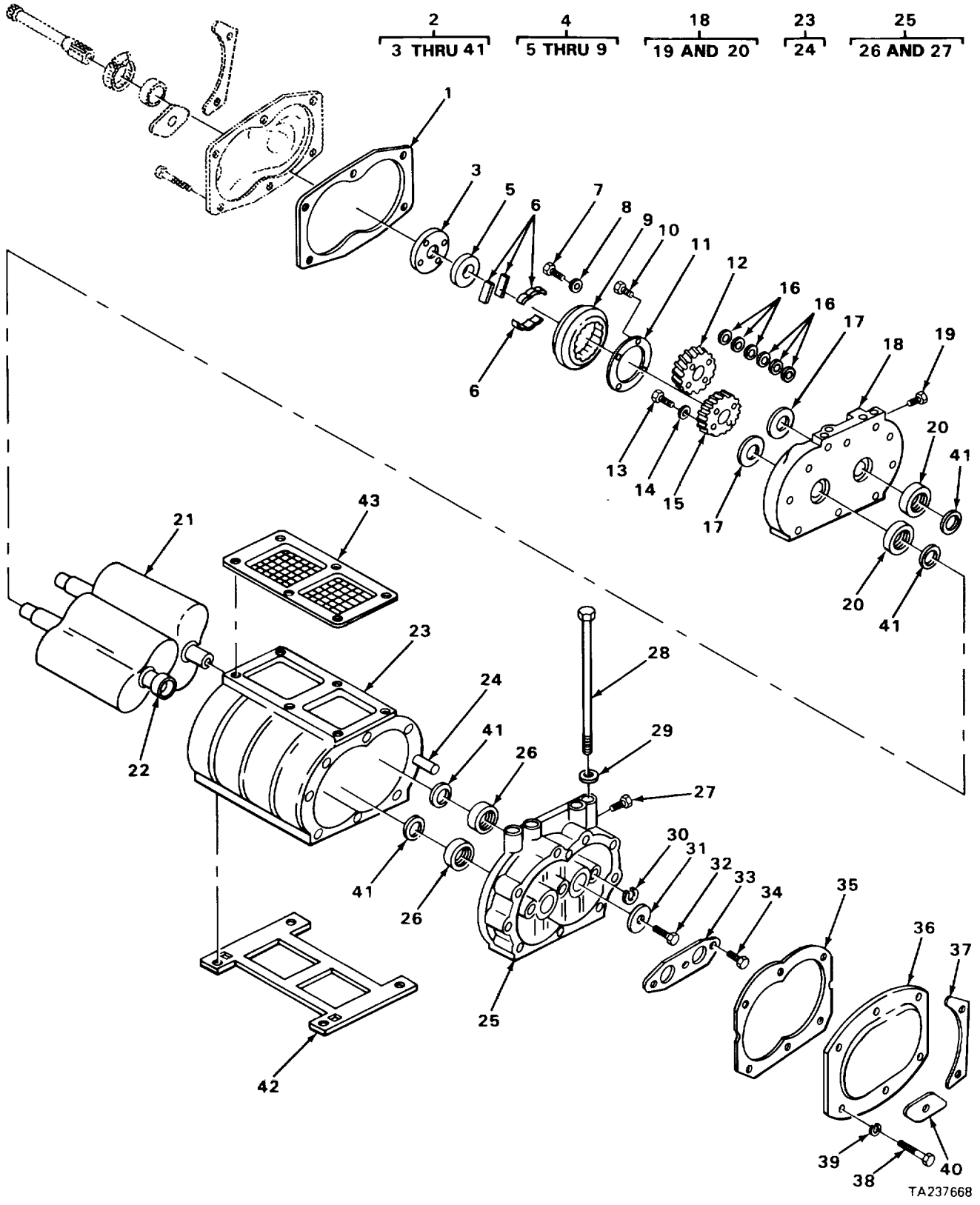

FIGURE 27. AIR FILTER.

SECTION II					
(1)	(2)	(3)	(4)	(5)	(6)
ITEM	SMR	FSCM	PART	DESCRIPTION AND USABLE ON CODES (UOC)	QTY
NO	CODE		NUMBER		
GROUP 0304 AIR CLEANER					
FIG. 27 AIR FILTER.					
1	PFOZZ	66295	156-RMT	CLAMP, HOSE	4
2	XDOZZ	00684	10IO81	BELLONS, AIR INTAKE	2
3	XDOZZ	27315	827T431	TUBE, AIR INTAKE	1
4	XDOOO	21585	B41199-5	FILTER, AIR.....	1
5	PFOZZ	21585	C12233GR8	.FILTER ELEMENT, INTA	1
6	PAOZZ	96906	MS90728-62	SCREW, CAP, HEXAGON H	8
7	XDOZZ	27315	816P524	BRACKET AIR CLEANER MOUNTING.	1
8	PAOZZ	96906	MS27183-13	WASHER, FLAT	8
9	PAOZZ	96906	MS35338-46	WASHER, LOCK	8
10	PAOZZ	96906	MS51967-8	NUT, PLAIN, HEXAGON	8

END OF FIGURE



TA237668

FIGURE 28. BLOWER ASSEMBLY.

SECTION II				(5)	(6)
(1)	(2)	(3)	(4)		
ITEM	SMR		PART	DESCRIPTION AND USABLE ON CODES (UOC)	QTY
NO	CODE	FSCM	NUMBER		
GROUP 0305 SUPERCHARGER, BLOWER, TURBOCHARGER OR ALTITUDE COMPENSATOR FIG. 28 BLOWER ASSEMBLY.					
1	PFFZZ	72582	5119438	GASKET BLOWER HOUSING	1
2	XDFHH	72582	5134916	BLOWER ASSY	1
3	PFHZZ	72582	5119466	.RETAINER, DRIVE COU P	1
4	PFHHH	72582	8922969	.COUPLING, SHAFT, FLEX	1
5	PFHZZ	72582	8922970	..CAM BLOWER DRIVE COUPLING	1
6	PFHZZ	72582	5196614	..SPRING, FLAT, SET	1
7	PAHZZ	24617	9409221	..BOLT, SELF-LOCKING	4
8	PFHZZ	72582	5126237	..SPACER1FUEL PUMP.....	1
9	PFHZZ	72582	5119412	..SUPPORT, BLOWER DRIV	2
10	PFHZZ	24617	9409219	.BOLT, SELF-LOCKING	4
11	PFHZZ	72582	5121336	.COUPLING HALF, SHAFT	1
12	PFHZZ	72582	5107083	.GEAR, HELICAL RH HELIX, BLOWER DRIVE	1
13	PAHZZ	96906	MS35764-1277	.BOLT, SELF-LOCKING LEFT GEAR	1
13	PAHZZ	24617	9420604	.OBOLT, MACHINE RIGHT GEAR.....	1
14	PFHZZ	72582	5126236	.PILOT, BLOWER DRIVE	2
15	PFHZZ	72582	5107084	.GEAR, HELICAL LH HELIX, BLOWER DRIVE	1
16	PFHZZ	72582	5116164	.SHIM 0.002 INCH THICK	V
16	PFHZZ	72582	5116165	.SHIM 0.003 INCH THICK	V
16	PFHZZ	72582	5116166	.SHIM 0.004 INCH THICK	V
16	PFHZZ	72582	5116167	.SHIM 0.005 INCH THICK	V
17	PAHZZ	72582	5116168	.WASHER, FLAT	2
18	PFHHH	72582	5143636	.PLATE, BLOWER HOUSIN FRONT	1
19	PFHZZ	09367	4255490	..PLUG, PIPE	1
20	XDHZZ	72582	5199367	..SEAL, PLAIN.....	2
21	PFHZZ	72582	5134913	.ROTOR, BLOWER	2
22	XDHZZ	72582	5199368	.SLEEVE, BLOWER SEAL	2
23	PFHHH	72582	5119393	.HOUSING, BLOWER	1
24	PFHZZ	72582	141242	..PIN, STRAIGHT, HEADLE	4
25	PFHHH	72582	5134915	.PLATE, BLOWER HOUSIN REAR	1
26	XDHZZ	72582	5199367	..SEAL, PLAIN.....	2
27	PFHZZ	09367	4255490	..PLUG, PIPE	1
28	PAFZZ	72582	5132923	.BOLT, SELF-LOCKING	4
29	PAFZZ	72582	5131913	.WASHER, FLAT	4
30	PFHZZ	72582	5116170	.SPACER, SLEEVE	3
31	PAHZZ	72582	5127077	.WASHER, FLAT	2
32	PAHZZ	96906	M5S35763-1032	.BOLT, SELF-LOCKING	2
33	PFHZZ	72582	5134179	.PLATE, THRUST, ENGINE BLOWER, ROTOR	1
34	PAHZZ	24617	9409062	.BOLT, SELF-LOCKING	3
35	PFHZZ	72582	5119433	.GASKET	1
36	PFHZZ	72582	5119429	.COVER, ACCESS	1
37	PFHZZ	72582	5119394	.PLATE, REINFORCEMENT LARGE	2
38	PAHZZ	72582	427588	.BOLT, SELF-LOCKING	6
39	PAHZZ	96906	M535338-8	.WASHER, LOCK	6
40	PFHZZ	72582	5119395	.SPACER, PLATE SMALL	2
41	PFHZZ	72582	5127963	.SEAL, BLCOWER	4
42	PFFZZ	72582	5121329	GASKET TO ENGINE BLOCK	1
43	PFFZZ	72582	5t226tO	SCREEN, AIRINLET BLOW	1

END OF FIGURE

1
2 THRU 22

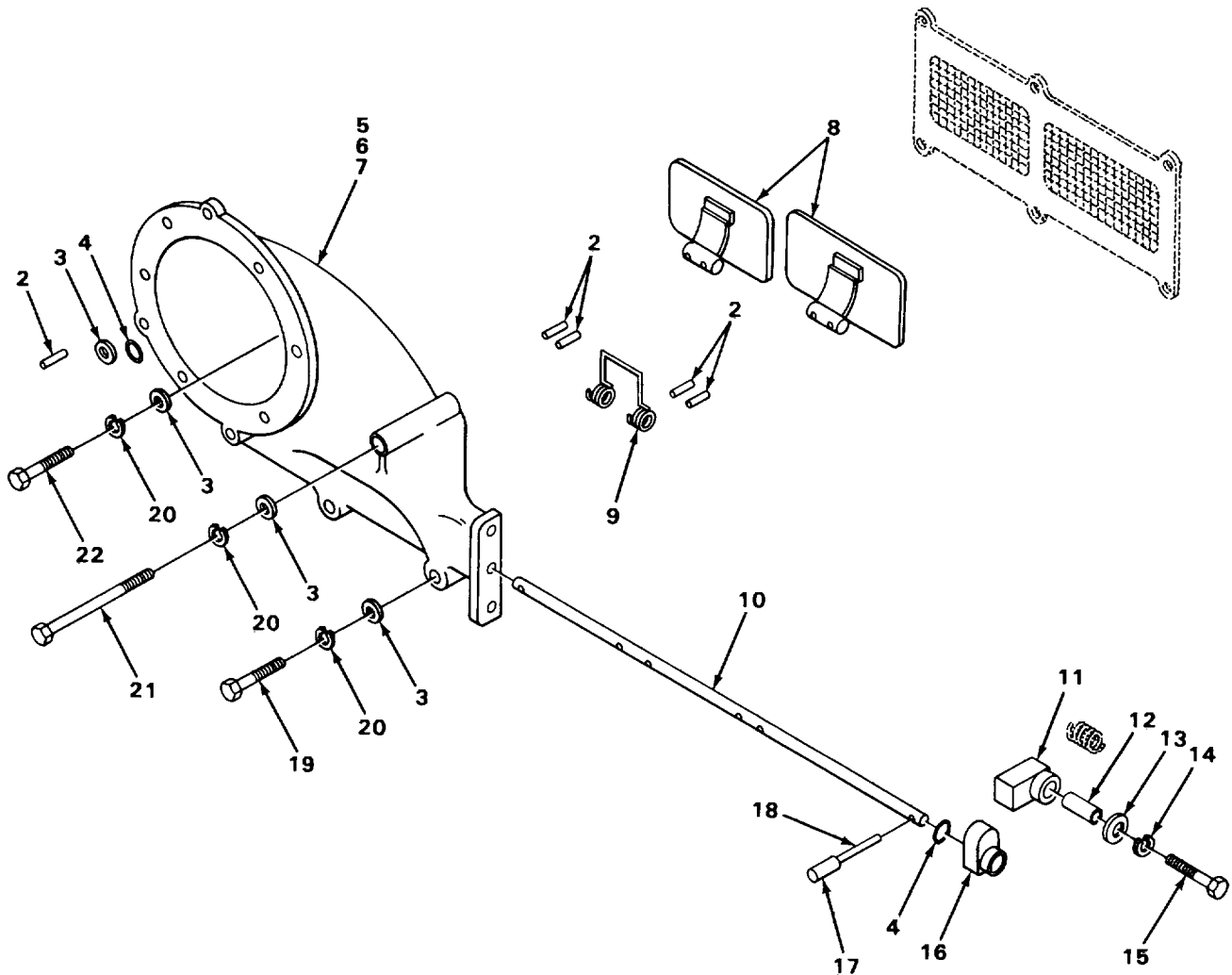

TA237669

FIGURE 29. AIR INLET HOUSING.

SECTION II

(1) ITEM NO	(2) SMR CODE	(3) FSCM	(4) PART NUMBER	(5) DESCRIPTION AND USABLE ON CODES (UOC)	(6) QTY
GROUP 0305 SUPERCHARGER, BLOWER, TURBOCHARGER OR ALTITUOE COMPENSATOR					
FIG. 29 AIR INLET HOUSING.					
1	PFFFF	73342	5141788	HOUSING ASSEMBLY AIR INLET.....	1
2	PFFZZ	72582	273436	.PIN, VALVE TO SHAFT.....	5
3	PAFZZ	96906	MS27183-14	.WASHER, FLAT	7
4	PFFZZ	79500	1JH4350REVCPC	.PACKING, PREFORMED.....	2
5	XDFZZ	73342	5137435	.HOUSING	1
6	PFFZZ	72582	5145010	.PLUG, PIPE	1
7	PFFZZ	72582	5142549	.PLUG, PIPE	1
8	PFFZZ	72582	5121353	.COVER, AIR INLET HOU.....	2
9	PFFZZ	72582	5111904	.SPRING, HELICAL, TORS INTERNAL	1
10	PFFZZ	72582	5128593	.SHAFT, AIR INLET.....	1
11	PFFZZ	72582	5114727	.LEVER, MANUAL CONTRO LATCH.....	1
12	PFFZZ	72582	5113633	.SPACER, SLEEVE	1
13	PAFZZ	96906	MS27183-10	.WASHER, FLAT	1
14	PAFZZ	96906	MS35338-46	.WASHER, LOCK	1
15	PAFZZ	96906	MS90728-12	.SCREW, CAP, HEXAGON H	1
16	PFFZZ	72582	5122623	.CAM, CONTROL	1
17	PFFZZ	72582	5114974	.HANDLE ASSEMBLY, AIR.....	1
17	XDFZZ	73342	5131361	.HANDLE ASSEMBLY AIR	1
18	XDFZZ	72915	455277	.PIN, SPRING	1
19	PAFZZ	24617	180129	.SCREW, CAP, HEXAGON H	3
20	PAFZZ	96906	MS35338-8	.WASHER, LOCK	6
21	PAFZZ	96906	MS90728-73	.SCREW, CAP, HEXAGON H	2
22	PAFZZ	96906	MS90728-63	.SCREW, CAP, HEXAGON H	1

END OF FIGURE

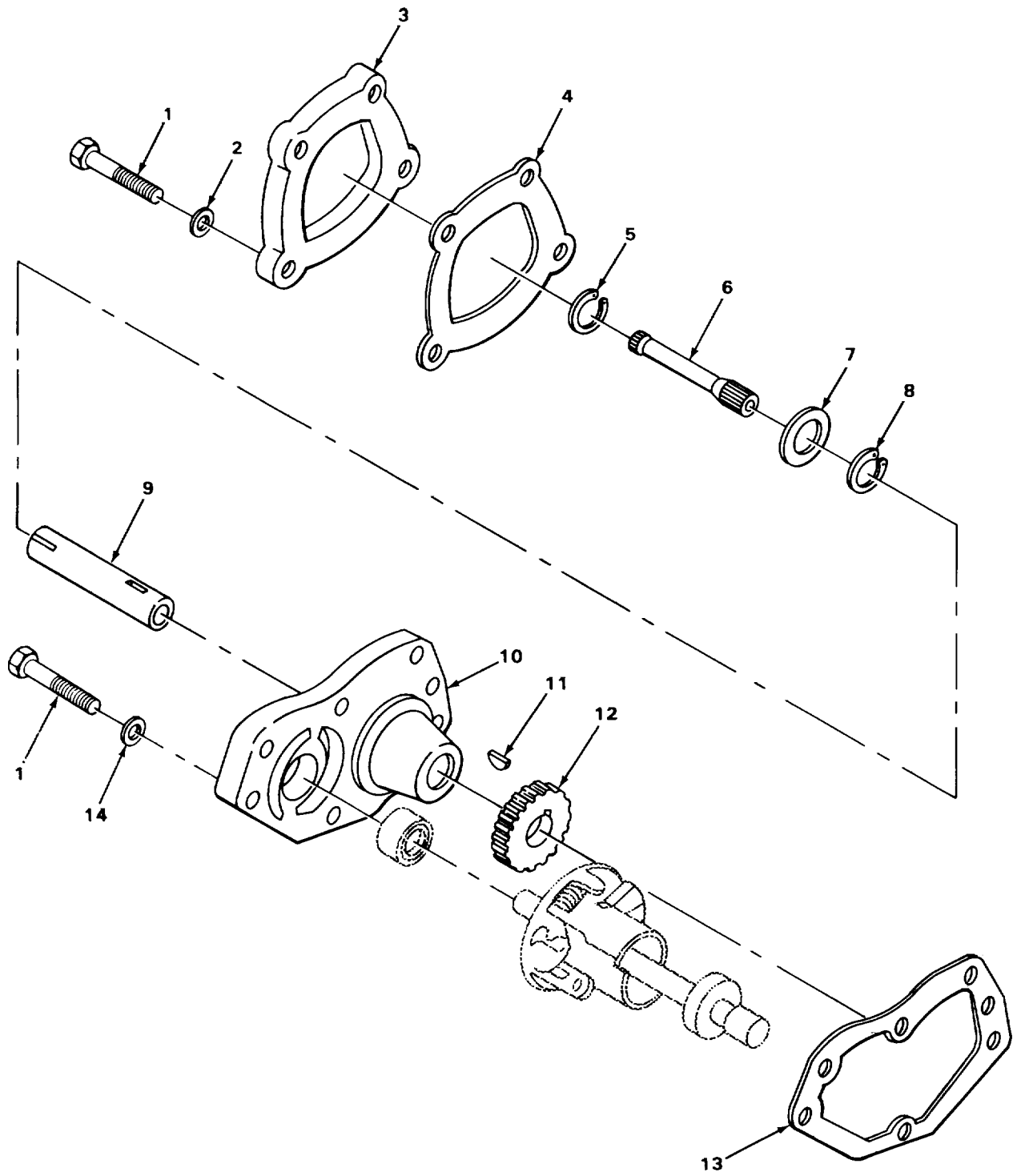

FIGURE 30. BLOWER DRIVE.

SECTION II						
(1)	(2)	(3)	(4)	(5)		(6)
ITEM NO	SMR CODE	FSCM	PART NUMBER	DESCRIPTION AND USABLE ON CODES (UOC)		QTY
GROUP 0305 SUPERCHARGER, BLOWER, TURBOCHARGER OR ALTITUOE COMPENSATOR						
FIG. 30 BLOWER DRIVE.						
1	PAHZZ	96906	MS90728-78	SCREW, CAP, HEXAGON H		6
2	PAHZZ	72582	5164294	WASHER, FLAT		4
3	PFHZZ	72582	5121343	COVER, ACCESS		1
4	PFHZZ	72582	5121344	GASKET COVER TO SUPPORT		1
5	PFHZZ	24617	9414044	RING1RETAINING		1
6	PFHZZ	72582	5146721	SHAFT, SHOULDERED		1
7	PAHZZ	72582	5119285	WASHER, FLAT		1
8	PFHZZ	24617	9411765	RING, RETAINING		1
9	PFHZZ	72582	5116418	SHAFT, STRAIGHT		1
10	PFHZZ	72582	5129168	SUPPORT, BLOWERDRIVE		1
11	PFHZZ	72582	124546	KEY		1
12	PFHZZ	72582	5107079	GEAR, HELICAL RH.....		1
13	PFHZZ	72582	5121359	GASKET SUPPORT TO FLYWHEEL HOUSING		1
				PART OF KIT P/N 5199793.....		
14	PAHZZ	10001	265850PC88	WASHER, FLAT		2

END OF FIGURE

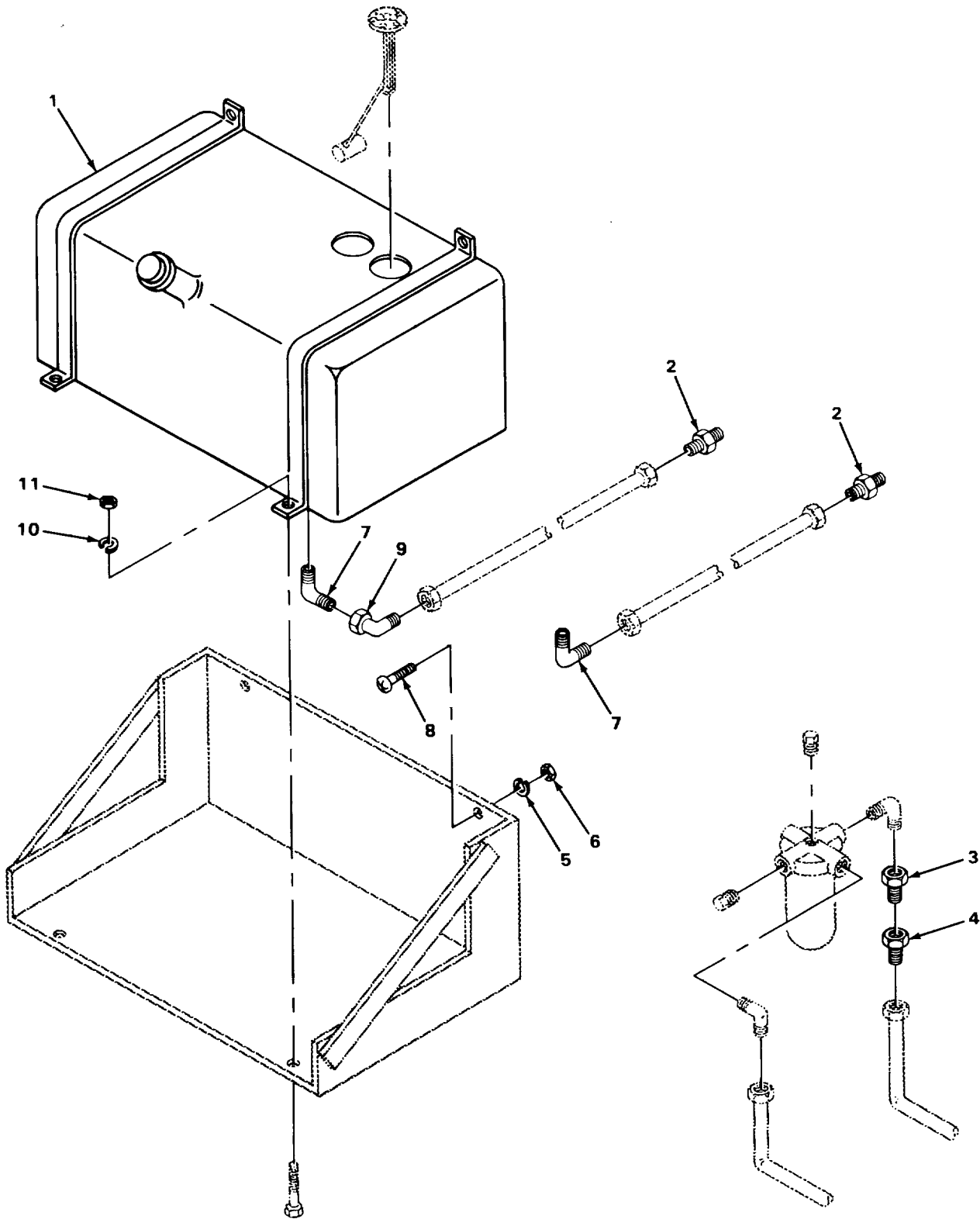

FIGURE 31. FUEL TANK AND LINES.

TA237671

SECTION II					
(1)	(2)	(3)	(4)	(5)	(6)
ITEM NO	SMR CODE	FSCM	PART NUMBER	DESCRIPTION AND USABLE ON CODES (UOC)	QTY
GROUP 0306 TANKS, LINES, FITTINGS, HEADERS					
FIG. 31 FUEL TANK AND LINES.					
1	XDFHH	98624	SK-0158	TANK, FUEL	1
2	PFOZZ	96906	MS5150CA6	ADAPTER, STRAIGHT, PI	2
3	XDOZZ	30327	848-FS-06X02	CONNECTOR, MALE	1
4	XDOZZ	79470	66X8	ADAPTER, STRAIGHT, PI	1
5	PAFZZ	96906	MS35338-42	WASHER, LOCK	2
6	PAFZZ	96906	M535650-382	NUT.PLAIN, HEXAGON	2
7	PFOZZ	79470	49X8X8	ELBOW, PIPE TO TUBE	2
8	PAFZZ	96906	MS35207-247	SCREW, MACHINE	2
9	XDOZZ	27315	2416V019	ELBOW, PIPE	1
10	PAFZZ	96906	M535338-46	WASHER, LOCK	2
11	PAFZZ	96906	MS51968-8	NUT, PLAIN, HEXAGON	2

END OF FIGURE

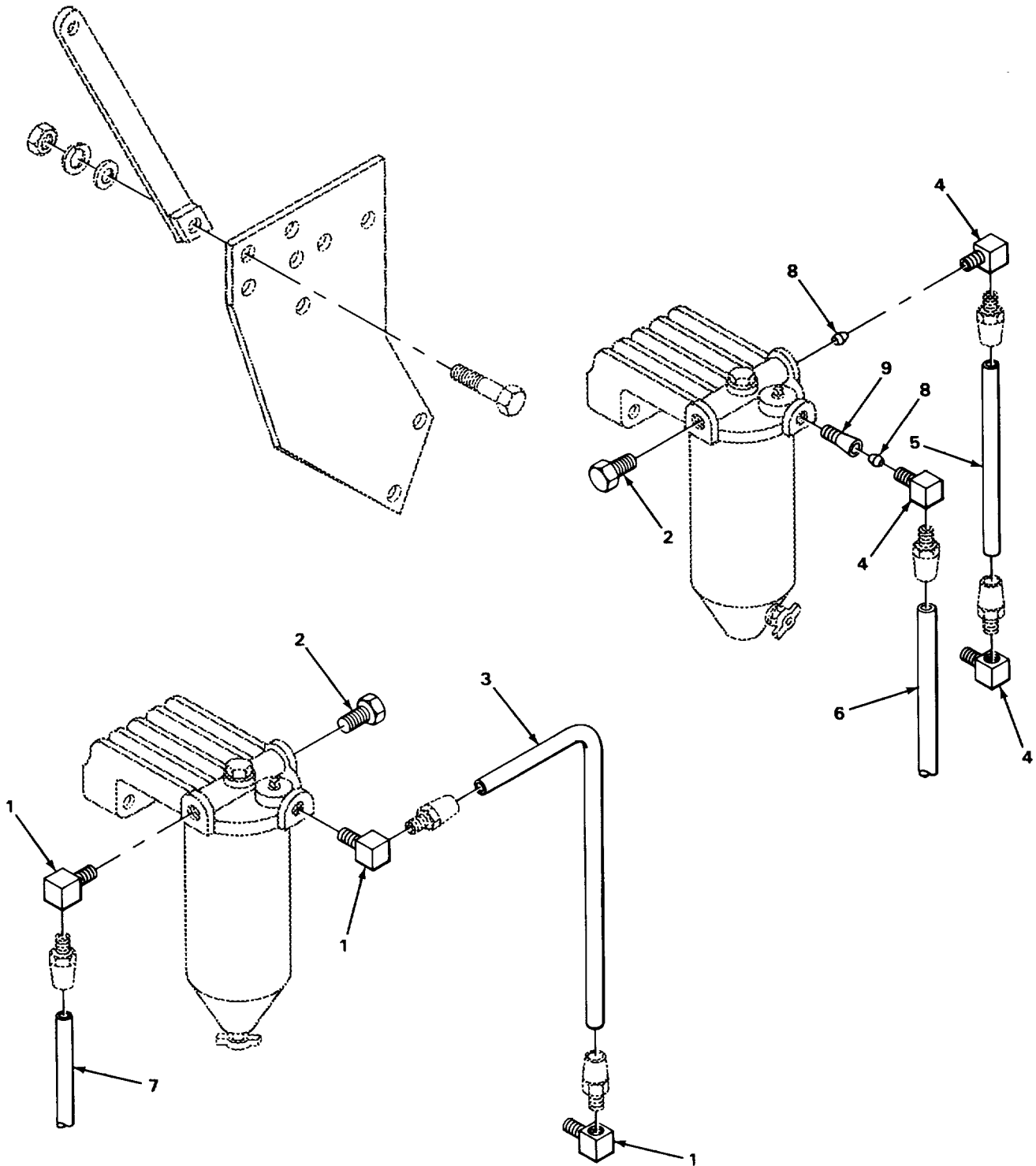
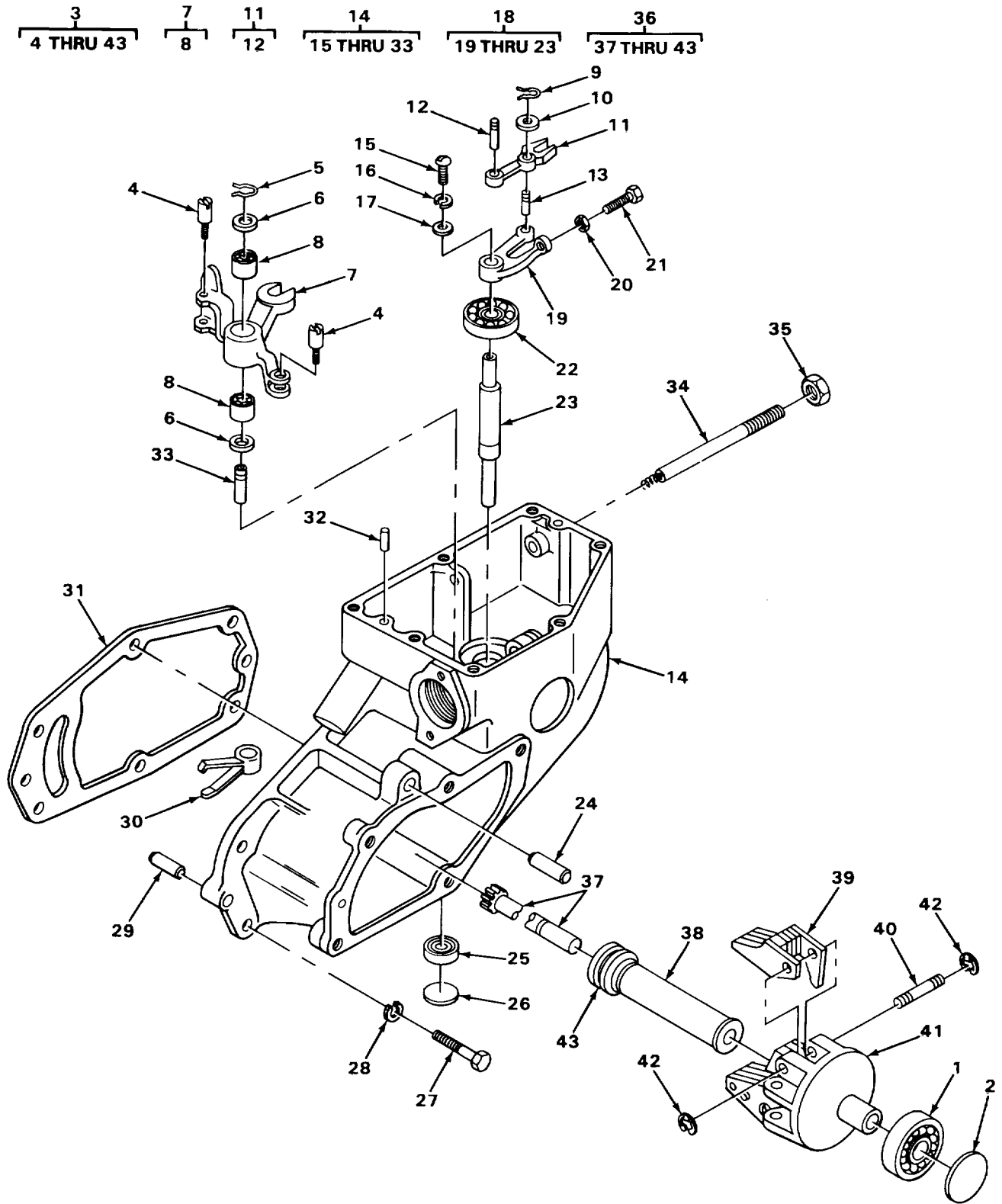

FIGURE 32. FUEL FILTER LINES.

SECTION II					
(1)	(2)	(3)	(4)	(5)	(6)
ITEM	SMR	FSCM	PART	DESCRIPTION AND USABLE ON CODES (UOC)	QTY
NO	CODE		NUMBER		
GROUP 0306 TANKS, LINES, FITTINGS, HEADERS					
FIG. 32 FUEL FILTER LINES.					
1	PFOZZ	96906	MS51952-2	ELBOW, PIPE.....	3
2	PFOZZ	81343	2-130109E	PLUG, PIPE FUEL FILTER	2
3	MOOZZ	19207	44Z473024-2	HOSE FLEXIBLE FUEL LINE, MAKE FROM.....	1
				HOSE P/N 44Z473D24	
4	XDOZZ	30327	116-B3/8	ELBOW	1
5	MOOZZ	19207	44Z473D24-1	HOSE FLEXIBLE FUEL LINE, MAKE.....	1
				FROM HOSE P/N 44Z473D24	
6	MOOZZ	19207	44Z473D24-3	HOSE FLEXIBLE FUEL LINE, MAKE.....	1
				FROM HOSE P/N 44Z473D24	
7	MOOZZ	19207	44Z473D24-4	HOSE FLEXIBLE FUEL LINE, MAKE.....	1
				FROM HOSE P/N 44Z473D24	
8	PFOZZ	88044	AN912-2	BUSHING, PIPE	2
9	XDOZZ	30327	66F3/8X1/4	CONNECTOR, COMPRESSI	1

END OF FIGURE



TA237673

FIGURE 33. GOVERNOR.

SECTION II				(5)	(6)
(1)	(2)	(3)	(4)		
ITEM	SMR		PART	DESCRIPTION AND USABLE ON CODES (UOC)	QTY
NO	CODE	FSCM	NUMBER		
GROUP 0308 ENGINE SPEED GOVERNOR AND CONTROLS					
FIG. 33 GOVERNOR.					
1	PFHZZ	83298	B20504-52	BEARING, BALL, ANNULA	1
2	PFHZZ	24617	5152462	PLUG, EXPANSION	1
3	XDFHH	73342	5147527	GOVERNOR ASSEMBLY.....	1
4	PFHZZ	72582	5117693	.PIN, SHOULDER, HEADLE.....	2
5	PFHZZ	24617	148148	.CLIP, RETAINING	1
6	PAHZZ	77445	30896	.WASHERFLAT	2
7	PFHHH	72582	5145820	.LEVER ASSEMBLY GOVERNOR.....	1
DIFFERENTIAL					
8	PFHZZ	96906	MS17131-9	..BEARING, ROLLER, NEED	2
9	PFHZZ	24617	142583	.CLIP, RETAINING SPRING.....	1
10	PAHZZ	72582	5150941	.WASHER, FLAT	1
11	PFHHH	72582	5124209	.LEVER, REMOTE CONTRO ASSEMBLY.....	1
12	PFHZZ	24617	5150943	..PIN, SHOULDER, HIEADLE.....	1
13	PFHZZ	24617	5150943	.PIN, SHOULDER, HEADLE.....	1
14	XDHHH	73342	5145923	.HOUSING ASSEMBLY	1
15	XDHZZ	73342	113903	..SCREW, ROUND HEAD	1
16	PAHZZ	96906	MS35333-39	..WASHER, LOCK	1
17	PAHZZ	96906	MS27183-42	..WASHER, FLAT	1
18	PFHHH	72582	5121458	..SHAFT ASSEMBLY GOVERNOR OPERATING.....	1
19	PFHZZ	72582	5116011	...BELL CRANK GOVERNOR OPERATING	1
20	PAHZZ	06848	P16598	...NUT, PLAIN, HEXAGON	1
21	PAHZZ	72582	5132962	...SCREW, SHAFT GAP ADJUSTING	1
22	PFHZZ	24617	457187	...BEARING1BALL, ANNULA	1
23	PFHZZ	72582	5121331	...SHAFT, SHOULDERED	1
24	PFHZZ	72582	5145823	..PIN	1
25	PFHZZ	52676	60002	..BEARING, BALL, ANNULA	1
26	PFHZZ	72582	116337	..PLUG, EXPANSION	1
27	PAFZZ	96906	MS90725-69	..SCREW, CAP, HEXAGON H	6
28	PAFZZ	96906	MS35338-8	..WASHER, LOCK	6
29	PFHZZ	72582	5116071	..PIN CYLINDER BLOCK END PLATE.....	1
30	PFHZZ	72582	5138335	..SHIFTER FORK.....	1
31	PFFZZ	72582	5121345	..GASKET END PLATE PART OF KIT P/N	1
5199793					
32	PFHZZ	88044	AN150280	..PIN, STRAIGHT, HEADLE	2
33	PFHZZ	72582	5126069	..ADAPTER INJECTOR CONTROL LINK	1
BOOT					
34	XDHZZ	72582	5152929	..SPRING HELICAL, COMP	1
35	PAHZZ	72582	5174286	..NUT.....	1
36	PFHHH	72582	5122883	..SHAFT AND CARRIER, G.....	1
37	PFHZZ	72582	5121337	..SHAFT, SHOULDERED	1
38	PFHZZ	72582	5125367	..RISER, GOVERNOR	1
39	PFHZZ	72582	5122775	..WEIGHT, GOVERNOR	4
40	PFHZZ	72582	5122786	..PIN, GROOVED, HEADLES.....	4
41	PFHZZ	72582	5133707	..CARRIER, WEIGHT	1
42	PFHZZ	72582	9411504	..RING, RETAINING	8
43	PFHZZ	82971	A9500-12	..BEARING, BALL, THRUST.	1

END OF FIGURE

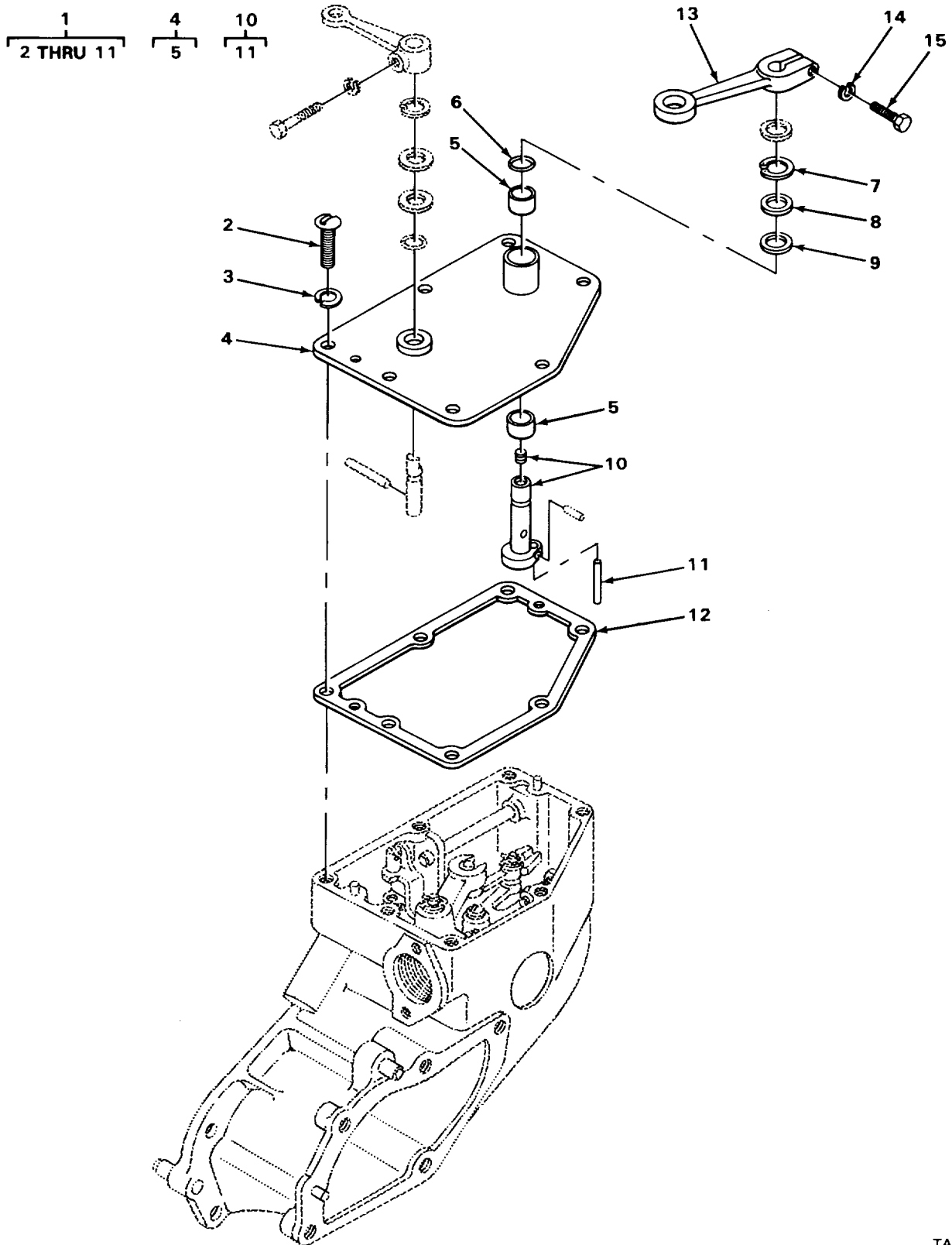
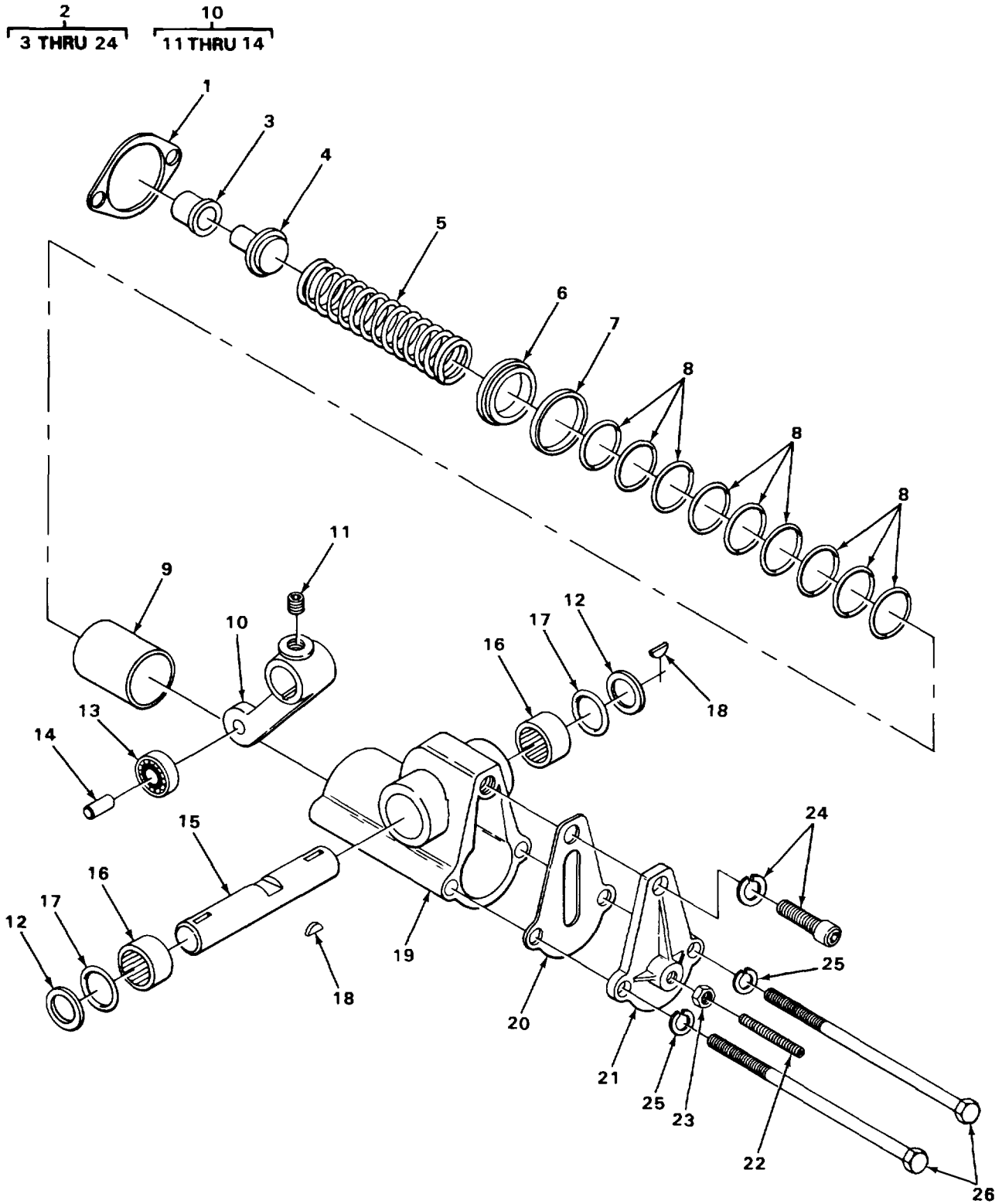

FIGURE 34. GOVERNOR COVER ASSEMBLY.

SECTION II						
(1)	(2)	(3)	(4)	(5)	(6)	
ITEM NO	SMR CODE	FSCM	PART NUMBER	DESCRIPTION AND USABLE ON CODES (UOC)	QTY	
GROUP 0308 ENGINE SPEED GOVERNOR AND CONTROLS						
FIG. 34 GOVERNOR COVER ASSEMBLY.						
1	PFHHH	72582	5126641	.COVER, GOVERNOR ASSY	1	
2	PAHZZ	24617	5183701	..SCREW, MACHINE	1	
2	PAHZZ	72582	09417926	..SCREW, ASSEMBLED WAS	6	
2	XDHZZ	73342	5126792	..SCREW, MACHINE	1	
3	PAHZZ	96906	MS35338-46	..WASHER, LOCK	7	
4	PFHHH	72582	5126645	..COVER GOVERNOR	1	
5	PFHZZ	72582	148402	..BEARING, SLEEVE	2	
6	PFHZZ	88044	AN6227-10	..PACKING PREFORMED	1	
7	PFHZZ	24617	5174429	..RING, RETAINING	1	
8	PAHZZ	72582	5144177	..WASHER, SHOULDERED A	1	
9	PFHZZ	72582	5197151	..SPACER, RING	1	
10	PFHHH	72582	5117933	..SHAFT ASSEMBLY	1	
11	PFHZZ	72582	5117927	...PIN, STRAIGHT, HEADLE	1	
12	PFHZZ	18954	K-5121342	.GASKET	1	
13	PFHZZ	72582	5151519	LEVER, REMOTE CONTRO	1	
14	PAHZZ	96906	MS35338-46	WASHER, LOCK	1	
15	PAHZZ	96906	MS590728-8	SCREW, CAP, HEXAGON H	1	

END OF FIGURE



TA237675

FIGURE 35. VARIABLE SPEED GOVERNOR.

SECTION II					
(1)	(2)	(3)	(4)	(5)	(6)
ITEM	SMR		PART		
NO	CODE	FSCM	NUMBER	DESCRIPTION AND USABLE ON CODES (UOC)	QTY
GROUP 0308 ENGINE SPEED GOVERNOR AND CONTROLS					
FIG. 35 VARIABLE SPEED GOVERNOR.					
1	PFHZZ	24617	5152944	GASKET PART OF KIT P/N 5199793	1
2	PFHHH	72582	5139263	HOUSING, GOVERNOR	1
3	PFHZZ	72582	5152939	.SEAT, HELICAL COMPRE	1
4	XDHZZ	73342	5152929	.PLUNGER.....	1
5	PFHZZ	18876	9050802	.SPRING, HELICAL, COMP	1
6	PFHZZ	D9346	5171784	.STOP, GOVERNOR	1
7	PFHZZ	72582	5174430	.RETAINER STOP, GOVER	1
8	PFHZZ	72582	5136590	.SHIM 0.010 INCH THICK	6
8	PFHZZ	72582	5136591	.SHIM 0.078 INCH THICK	3
9	PFHZZ	72582	5137276	.RETAINER, SPRING, GOV	1
10	PFHHH	72582	5139469	.LEVER, REMOTE CONTRO	1
11	PAHZZ	24617	223065	..SETSCREW	1
12	PAHZZ	72582	5143665	..WASHER, SHOULDERED A.....	2
13	PFHZZ	72582	5139468	..BEARING ASSEMBLY.GO.....	1
14	PFHZZ	24617	9425165	..ROLLER, BEARING	1
15	PFHZZ	72582	5126120	.SHAFT, GOVERNOR	1
16	PFHZZ	72582	148402	.BEARING, SLEEVE.....	2
17	PFHZZ	88044	AN6227-10	.PACKING, PREFORMED	2
18	PFHZZ	96906	MS35756-5	.KEY, WOODRUFF	2
19	PFHZZ	72582	5145444	.HOUSING, SPRING BRAS.....	1
20	PFHZZ	72582	5145445	.GASKET	1
21	PFHZZ	72582	5145446	.COVER, GOVERNOR	1
22	PAHZZ	72582	5143564	.SCREW, ADJUSTING IDLE SPEED.....	1
				ADJUSTING.....	
23	PAHZZ	88044	AN365-420A	.NUT, SELF-LOCKING, HE	1
24	PAHZZ	72582	09417926	.SCREW, ASSEMBLED WAS	1
25	PAHZZ	96906	MS35338-45	WASHER, LOCK	2
26	PAHZZ	24617	445520	BOLT, MACHINE	2

END OF FIGURE

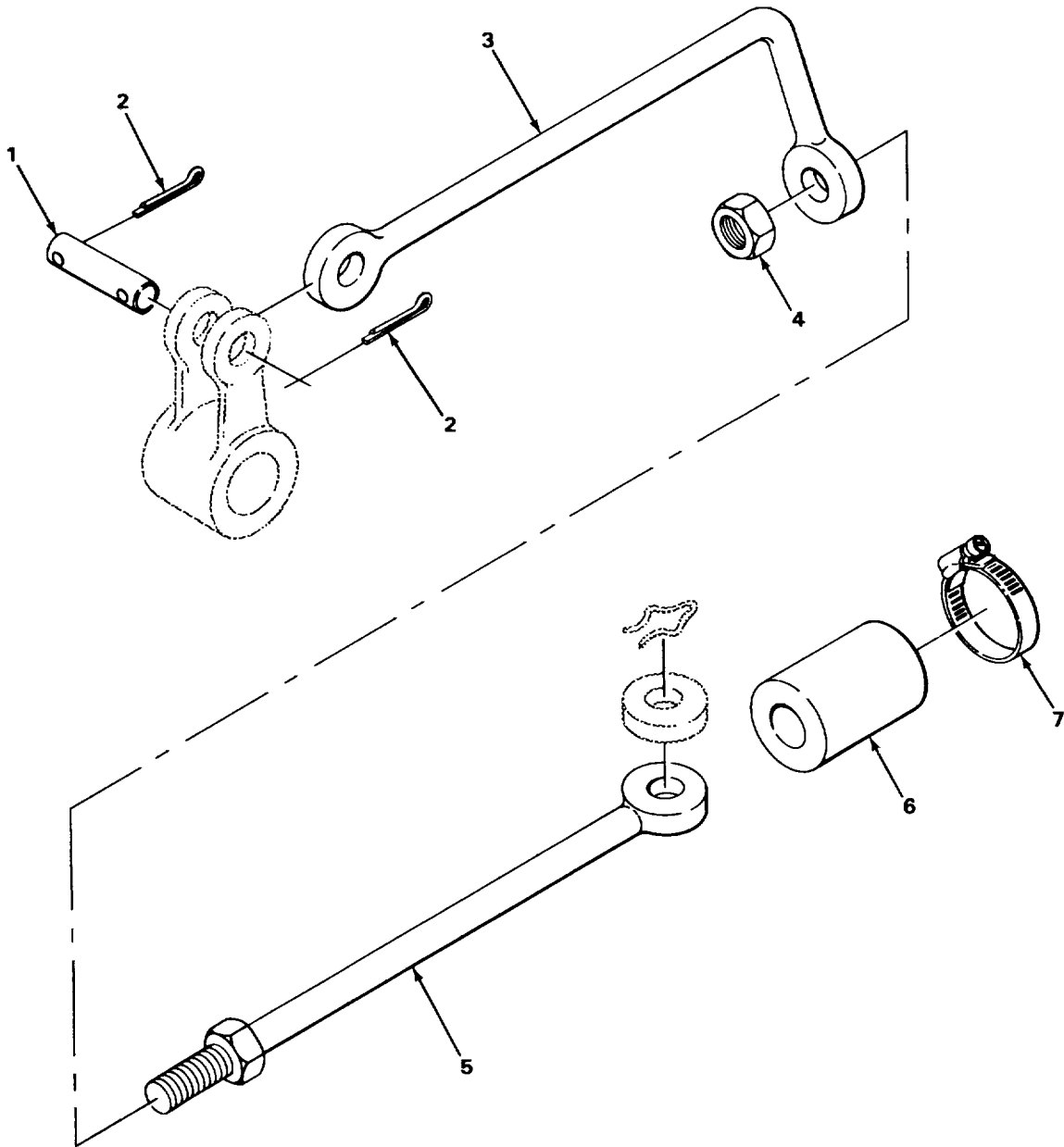
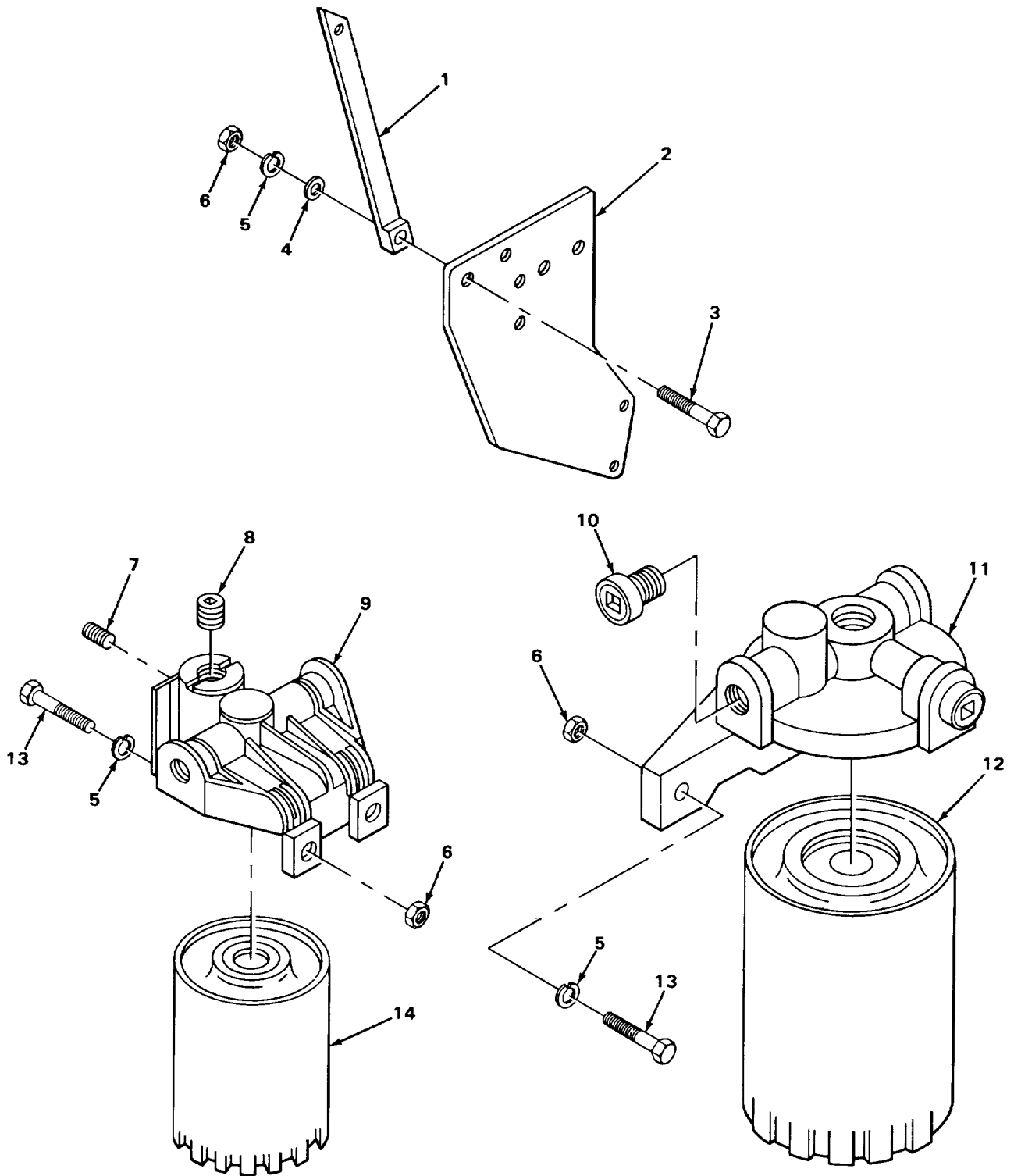

FIGURE 36. INJECTOR CONTROL TUBES.

SECTION II					
(1)	(2)	(3)	(4)	(5)	(6)
ITEM NO	SMR CODE	FSCM	PART NUMBER	DESCRIPTION AND USABLE ON CODES (UOC)	QTY
GROUP 0308 ENGINE SPEED GOVERNOR AND CONTROLS					
FIG. 36 INJECTOR CONTROL TUBES.					
1	PFFZZ	96906	MS35810-32	PIN, STRAIGHT, HEADED LINK TO..... INJECTOR CONTROL TUBE LEVER.....	2
2	PAFZZ	96152	A82-1	PIN, COTTER	4
3	PFFZZ	72582	5121453	LINK, GOVERNOR CONTR LEFT BANK UPPER	1
3	PFFZZ	72582	5121452	CONNECTING LINK, RIG RIGHT BANK	1
4	PAFZZ	96906	MS17829-4F	UPPER NUT, SELF-LOCKING, HE	2
5	PFFZZ	72582	5121472	CONNECTING LINK,RIG LO WER	2
6	PFFZZ	72582	5129706	HOSE, NONMETALLIC RIGHT BANK	1
6	PFFZZ	72582	5129705	HOSE PREFORMED LEFT BANK.....	1
7	PFFZZ	73682	13 1-2	CLAMP, HOSE	4

END OF FIGURE



TA237677

FIGURE 37. FUEL FILTER AND STRAINER.

SECTION II						
(1)	(2)	(3)	(4)	(5)	(6)	
ITEM	SMR	FSCM	PART	DESCRIPTION AND USABLE ON CODES (UOC)	QTY	
NO	CODE		NUMBER			
GROUP 0309 FUEL FILTERS.						
FIG. 37 FUEL FILTER AND STRAINER.						
1	XDOZZ	27315	816T1109	BRACKET FUEL FILTER SUPPORT	1	
2	XDOZZ	27315	816P552	BRACKET FUEL FILTER	1	
3	PAOZZ	96906	MS90728-61	SCREW, CAP, HEXAGON H	1	
4	PAOZZ	96906	MS27183-14	WASHER, FLAT	1	
5	PAOZZ	96906	MS535338-8	WASHER, LOCK	5	
6	PAOZZ	96906	MS51967-8	NUT, PLAIN, HEXAGON	5	
7	PFOZZ	72582	5145010	PLUG, PIPE	2	
8	PFOZZ	72915	5154453	PLUG, MACHINE THREAD.....	1	
9	PFOZZ	72582	5148171	HEAD, FLUID FILTER	1	
10	PFOZZ	72582	5145011	PLUG, MACHINE HOUSIN FUEL STRAINER	3	
				COVER		
11	PFOZZ	72582	5148023	HEAD, FLUID FILTER	1	
12	PFOZZ	72582	25010793	FILTER ELEMENT, FLUI O(SPIN ON).....	1	
13	PAOZZ	96906	MS90728-62	SCREW, CAP, HEXAGON H	2	
13	PADZZ	96906	MS90728-64	SCREW, CAP, HEXAGON H	2	
14	PFOZZ	79396	33120	FILTER ELEMENT, FLUI.....	1	

END OF FIGURE

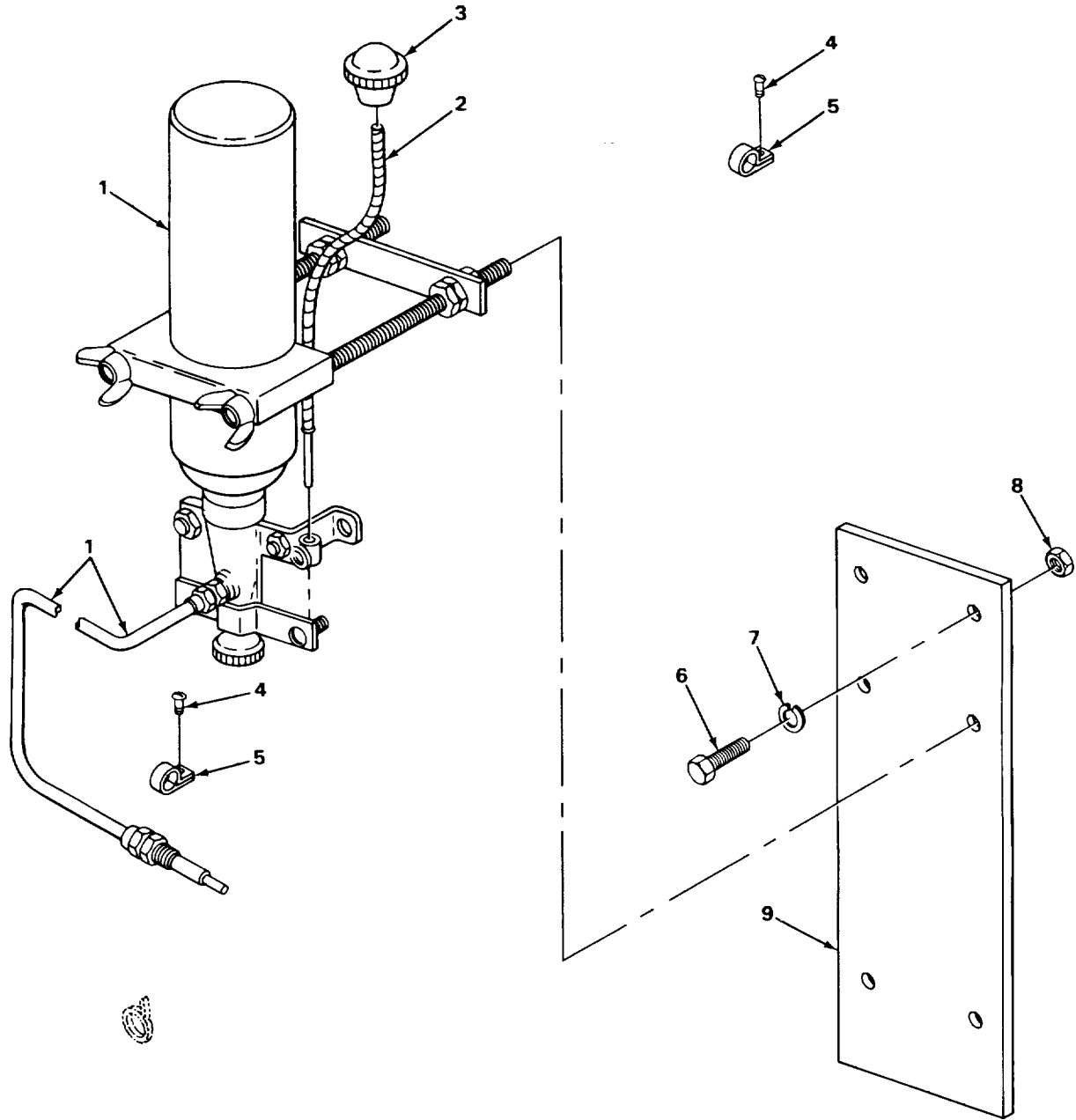

FIGURE 38. ETHER STARTING AIDS.

SECTION II						
(1)	(2)	(3)	(4)	(5)	(6)	
ITEM	SMR	FSCM	PART	DESCRIPTION AND USABLE ON CODES (UOC)	QTY	
NO	CODE		NUMBER			
GROUP 0311 ENGINE STARTING AIDS.						
FIG. 38 ETHER STARTING AIDS.						
1	XDOZZ	61112	QS-3267-671	KIT STARTING AID	1	
2	XDOZZ	41625	20-B48701-96	CABLE CONTROL.....	1	
3	XDOZZ	27315	6U12D4	KNOB CONTROL CABLE	1	
4	PAOZZ	27315	20Z40D13	SCREW, TAPPING, THREA	4	
5	XDOZZ	84971	TA-716-WS4	CLAMP CABLE	4	
6	PAOZZ	96906	MS90728-8	SCREW, CAP, HEXAGON H	2	
7	PAOZZ	96906	MS35338-44	WASHER, LOCK	2	
8	PAOZZ	96906	MSS5196-2	NUT, PLAIN, HEXAGON	2	
9	XDOZZ	27315	816T1193	PLATE CYLINDER MOUNTING.....	1	

END OF FIGURE

1
2 THRU 14

7
8

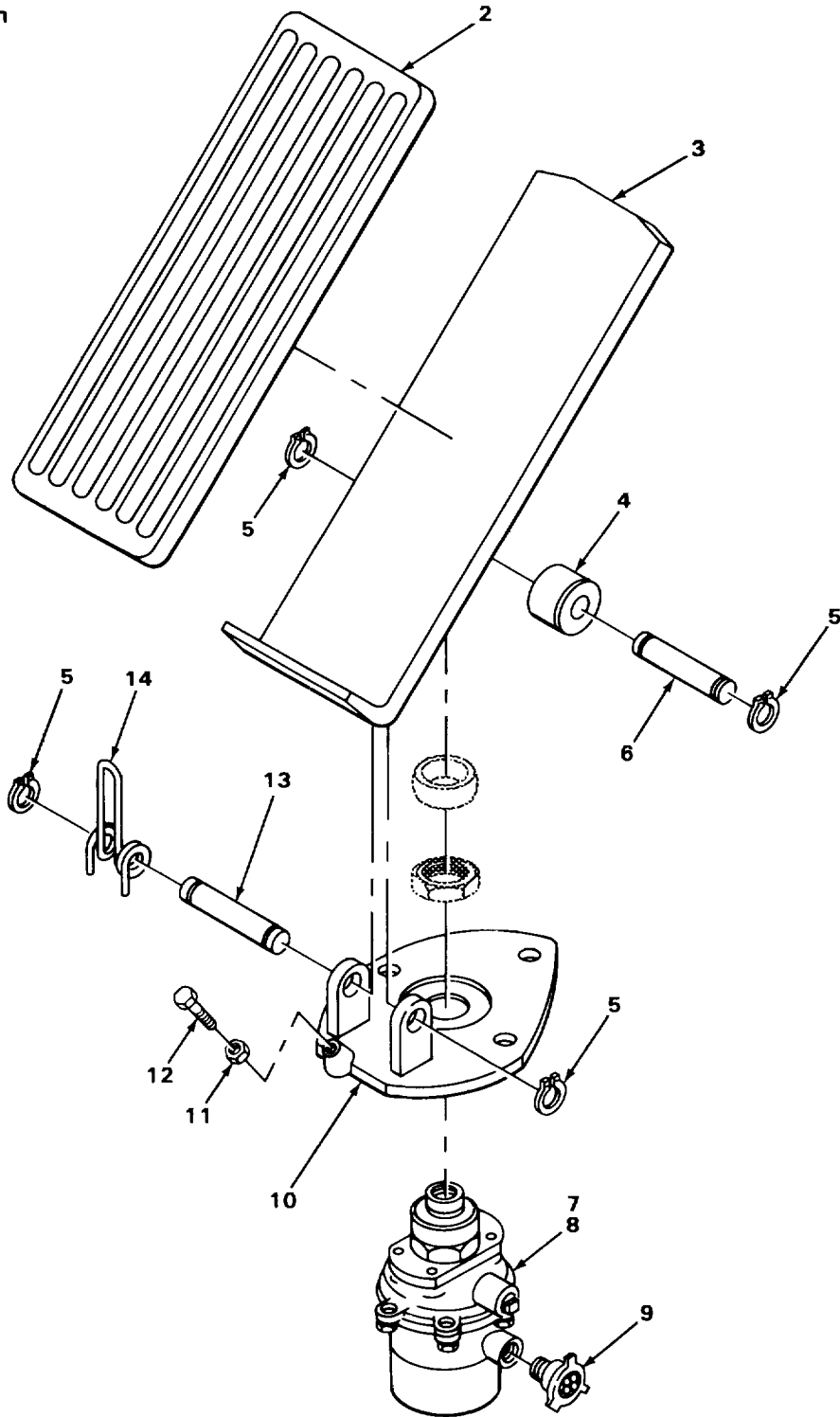
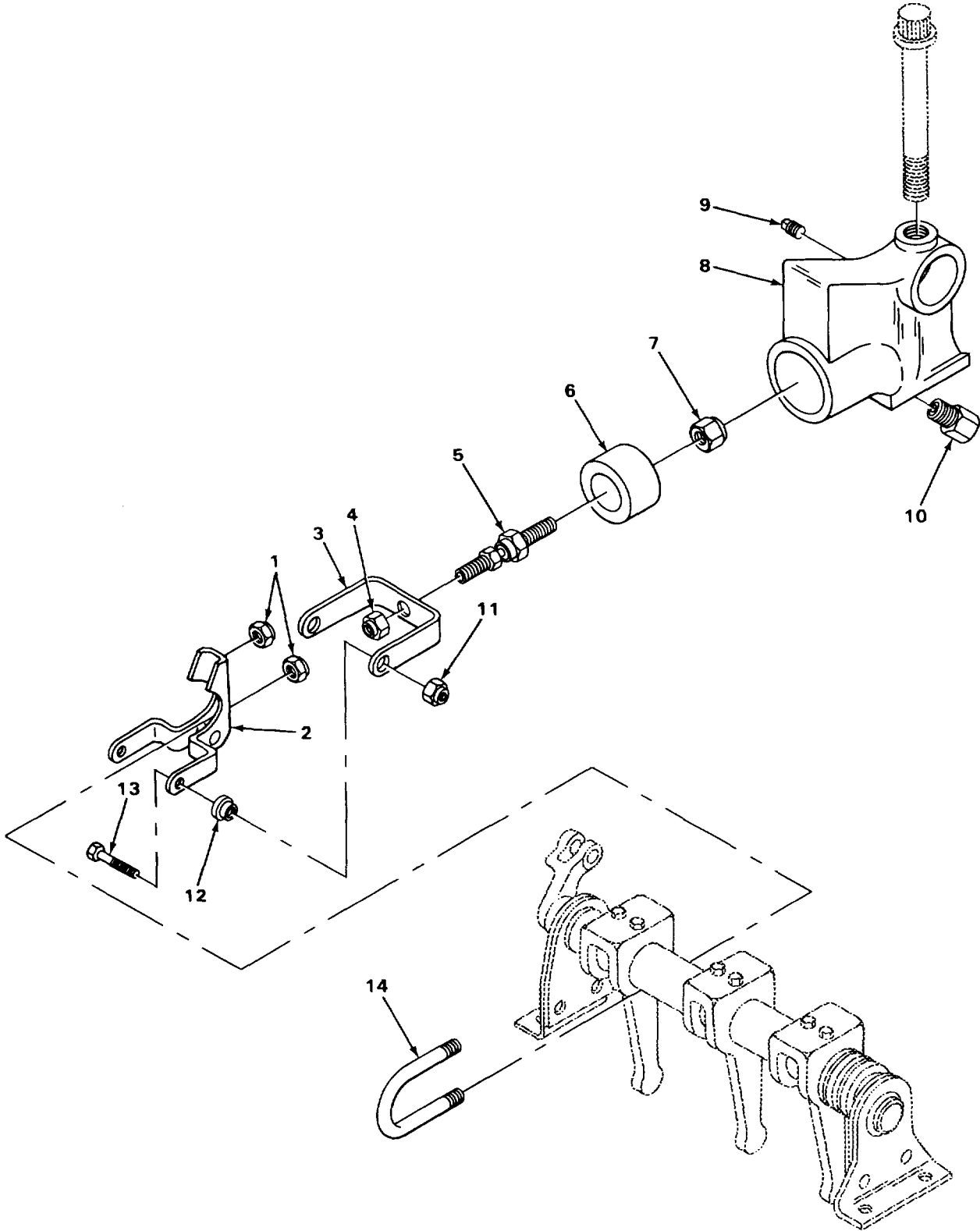

FIGURE 39. AIR THROTTLE PEDAL AND VALVE.

SECTION II						
(1)	(2)	(3)	(4)	(5)	(6)	
ITEM NO	SMR CODE	FSCM	PART NUMBER	DESCRIPTION AND USABLE ON CODES (UOC)	QTY	
				GROUP 0312 ACCELERATOR, THROTTLE OR CHOKE CONTROLS.		
				FIG. 39 AIR THROTTLE PEDAL AND VALVE.		
1	PFOOO	11331	WM453B	VALVE, REGULATING, FL AIR THROTTLE,.....	1	
				ALL EXCEPT SERIAL RANGE 42370 TO 42412, 43357 TO 43373		
1	PFOOO	27315	36U29D4	PEDAL AND VALVE AIR THROTTLE,.....	1	
				SERIAL RANGE 42370 TO 42412, 43357 TO 43373		
2	XDOZZ	11331	103670	.PAD, PEDAL USE WITH P/N WM453B	1	
2	XDOZZ	27315	1014Z1372	.COVER, TREADLE USE WITH P/N 36U29D4.....	1	
3	PFOZZ	11331	116721	.PLATE, MOUNTING	1	
4	XDOZZ	11331	103113	.ROLLER , LINEAR-ROTAR.....	1	
5	XDOZZ	11331	106857	.RING, RETAINING	4	
6	XDOZZ	95019	286SP	.PIN, STRAIGHT, HEADLE PUSH ROD	1	
7	XDOOO	12361	9-926-101156	.VALVE ASSEMBLY USE WITH P/N WM453B	1	
7	XDOOO	27315	1036Z735	.VALVE ASSEMBLY USE WITH P/N	1	
				36U29D4.....		
8	XDOZZ	11331	114100	..PARTS KIT, SAFETY RE VALVE REPAIR,	1	
				USE WITH P/N 9-926-101156.....		
8	XDOZZ	27315	1045Z1402	..KIT VALVE REPAIR, USE WITH P/N.....	1	
				1036Z735.....		
9	XDOXX	11331	WM-111-A	.CLEANER, AIR USE WITH P/N WM453B	1	
9	XDOZZ	27315	1046Z252	.BREATHER USE WITH P/N 1036Z735	1	
10	XDOZZ	11331	103110	.PLATE TREADLE MOUNTING, USE WITH P/	1	
				N WM653B		
10	XDOZZ	27315	1016Z395	.PLATE TREADLE MOUNTING, USE WITH P/	1	
				N 36U29D4		
11	XDOZZ	11331	114537	.NUT, JAM	1	
12	XDOZZ	11331	114678	.SCREW, CAP USE WITH P/N WM453B	1	
12	XDOZZ	27315	1020Z5009	.SCREW, CAP USE WITH P/N 36U29D4	1	
13	XDOZZ	27315	1019Z839	.PIN, TREADLE	1	
14	XDOZZ	11331	103704	.SPRING	1	

END OF FIGURE



TA237680

FIGURE 40. THROTTLE DELAY MECHANISM.

SECTION II						
(1)	(2)	(3)	(4)	(5)	(6)	
ITEM	SMR	FSCM	PART	DESCRIPTION AND USABLE ON CODES (UOC)	QTY	
NO	CODE	FSCM	NUMBER			
				GROUP 0312 ACCELERATOR, THROTTLE OR CHOKE CONTROLS.		
				FIG. 40 THROTTLE DELAY MECHANISM.		
1	PAOZZ	24617	9419454	NUT, PLAIN, HEXAGON	2	
2	XDOZZ	72582	5145829	LEVER, THROTTLE DELA.....	1	
3	PFOZZ	72582	5145827	LINK, THROTTLE DELAY	1	
4	PAOZZ	72582	454769	NUT, SELF-LOCKING, HE JOINT TO LINK.....	1	
5	PFOZZ	72582	5146233	JOINT.....	1	
6	PFOZZ	72582	5145828	PISTON.....	1	
7	PAOZZ	96906	MS17829-4F	NUT, SELF-LOCKING, HE JOINT TO PISTON	1	
8	PFOZZ	72582	5145826	BRACKET	1	
9	PFOZZ	72582	5189789	PLUG OIL SUPPLY	1	
10	PFOZZ	72582	5110059	VALVE.....	1	
11	PAOZZ	72582	192482	NUT, SELF-LOCKING, HE	2	
12	PFOZZ	72582	5146039	BUSHING THROTTLE DELAY LEVER	2	
13	PFOZZ	96906	MS5184955	SCREW, MACHINE	2	
14	PFOZZ	72582	5180116	BOLT, EYE	1	

END OF FIGURE

3
4 AND 5

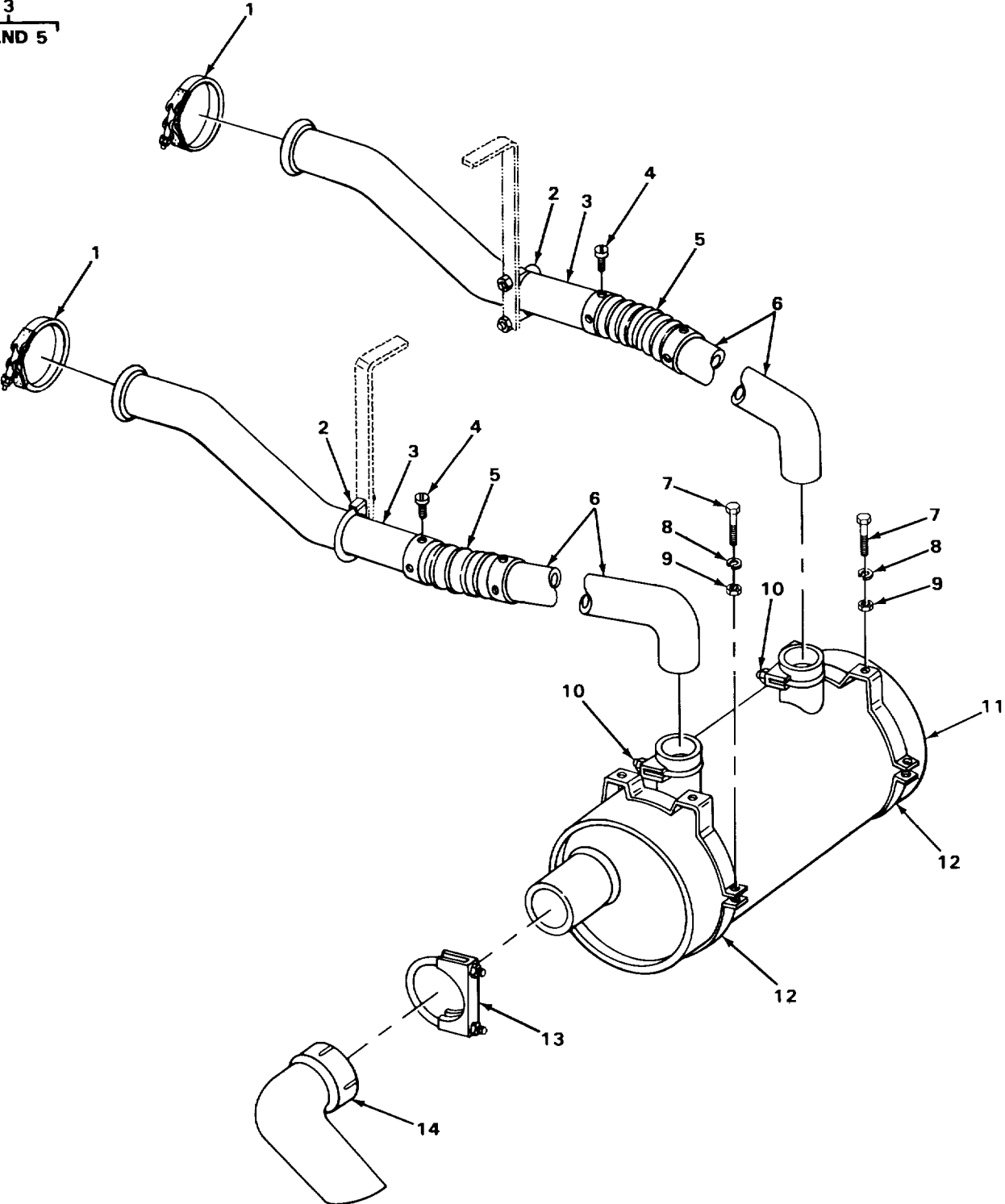

FIGURE 41. MUFFLER AND EXHAUST PIPES.

SECTION II					
(1)	(2)	(3)	(4)	(5)	(6)
ITEM	SMR	FSCM	PART	DESCRIPTION AND USABLE ON CODES (UOC)	QTY
NO	CODE		NUMBER		
GROUP 04 EXHAUST SYSTEM.					
GROUP 0401 MUFFLER AND PIPES.					
FIG. 41 MUFFLER AND EXHAUST PIPES.					
1	PFOZZ	72582	5137620	CLAMP.....	2
2	PFOZZ	01652	U350	CLAMP, LOOP.....	2
3	XDOOO	27315	827T380-1	PIPE, EXHAUST.....	2
4	PAOZZ	96906	MS35206-279	.SCREW, MACHINE.....	6
5	XDOZZ	09127	SSTYPE302X8	.HOSE FLEXIBLE EXHAUST.....	1
6	PFOZZ	27315	827T376	PIPE, EXHAUST.....	2
7	PAOZZ	96906	MS18154-60	SCREW, CAP, HEXAGON H.....	8
8	PAOZZ	96906	MS35338-46	WASHER, LOCK.....	8
9	PAOZZ	96906	MS51967-8	NUT, PLAIN, HEXAGON.....	8
10	PFOZZ	01652	U300	CLAMP, LOOP.....	2
11	XDOZZ	76700	T-13501	MUFFLER, EXHAUST.....	1
12	PFOZZ	18265	AAH00-0868	HANGER, ENGINE EXHAU.....	2
13	XDOZZ	27315	32Z171012	CLAMP TAIL PIPE.....	1
14	PFOZZ	27315	827T450	PIPE, EXHAUST.....	1

END OF FIGURE

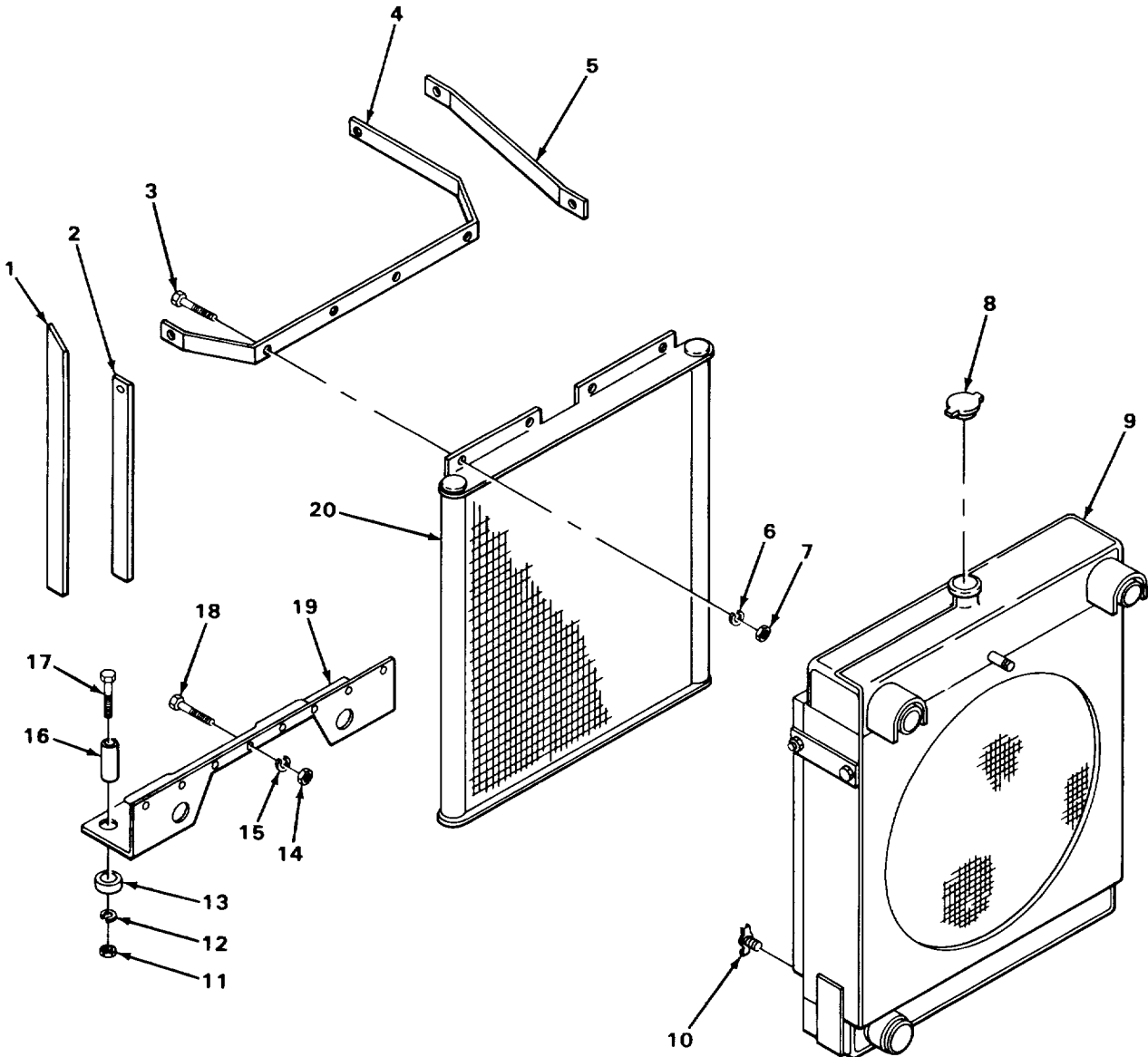

FIGURE 42. RADIATOR AND MOUNTS.

SECTION II

(1) ITEM NO	(2) SMR CODE	(3) FSCM	(4) PART NUMBER	(5) DESCRIPTION AND USABLE ON CODES (UOC)	(6) QTY
GROUP 05 COOLING SYSTEM.					
GROUP 0501 RADIATOR, EVAPORATIVE COOLER, OR HEAT EXCHANGER.					
FIG. 42 RADIATOR AND MOUNTS.					
1	XDFZZ	27315	829T233	SUPPORT OIL COOLER SIDE	1
2	XDFZZ	27315	816T904	SUPPORT OIL COOLER SIDE	1
3	PAFZZ	96906	MS90725-31	BOLT, MACHINE	6
4	XDFZZ	27315	816T544D1	SUPPORT OIL COOLER TOP	1
5	XDFZZ	27315	829T232	SUPPORT RADIATOR SIDE.....	1
6	PAFZZ	96906	MS35338-45	WASHERLOCK	6
7	PAFZZ	96906	MS51967-5	NUT, PLAINHEXAGON	6
8	XDFZZ	92857	400-9	CAP, RADIATOR	1
9	XDFHH	27315	52U91D1	RADIATOR ASSEMBLY	1
10	PFFZZ	96906	MS35782-3	COCK, DRAIN RADIATOR DRAIN.....	2
11	PAFZZ	96906	MS51967-14	NUT, PLAIN, HEXAGON	4
12	PAFZZ	96906	M535338-48	WASHER, LOCK	4
13	PFFZZ	22337	CA-368-8#60	MOUNT, RESILIENT RADIATOR	4
14	PAFZZ	96906	MS51967-8	NUT, PLAIN, HEXAGON	8
15	PAFZZ	96906	MS35338-46	WASHER, LOCK	8
16	XDFZZ	27315	820T492D2	SPACER OIL COOLER MOUNT	4
17	PAFZZ	96906	MS90728-115	SCREW, CAP, HEXAGON H	4
18	PAFZZ	96906	MS18154-60	SCREW, CAP, HEXAGON H	8
19	XDFZZ	27315	816P609	MOUNT OIL COOLER.....	1
20	PFFZZ	27315	52U58	COOLER, FLUID, INDUST HYDRAULIC OIL	1

END OF FIGURE

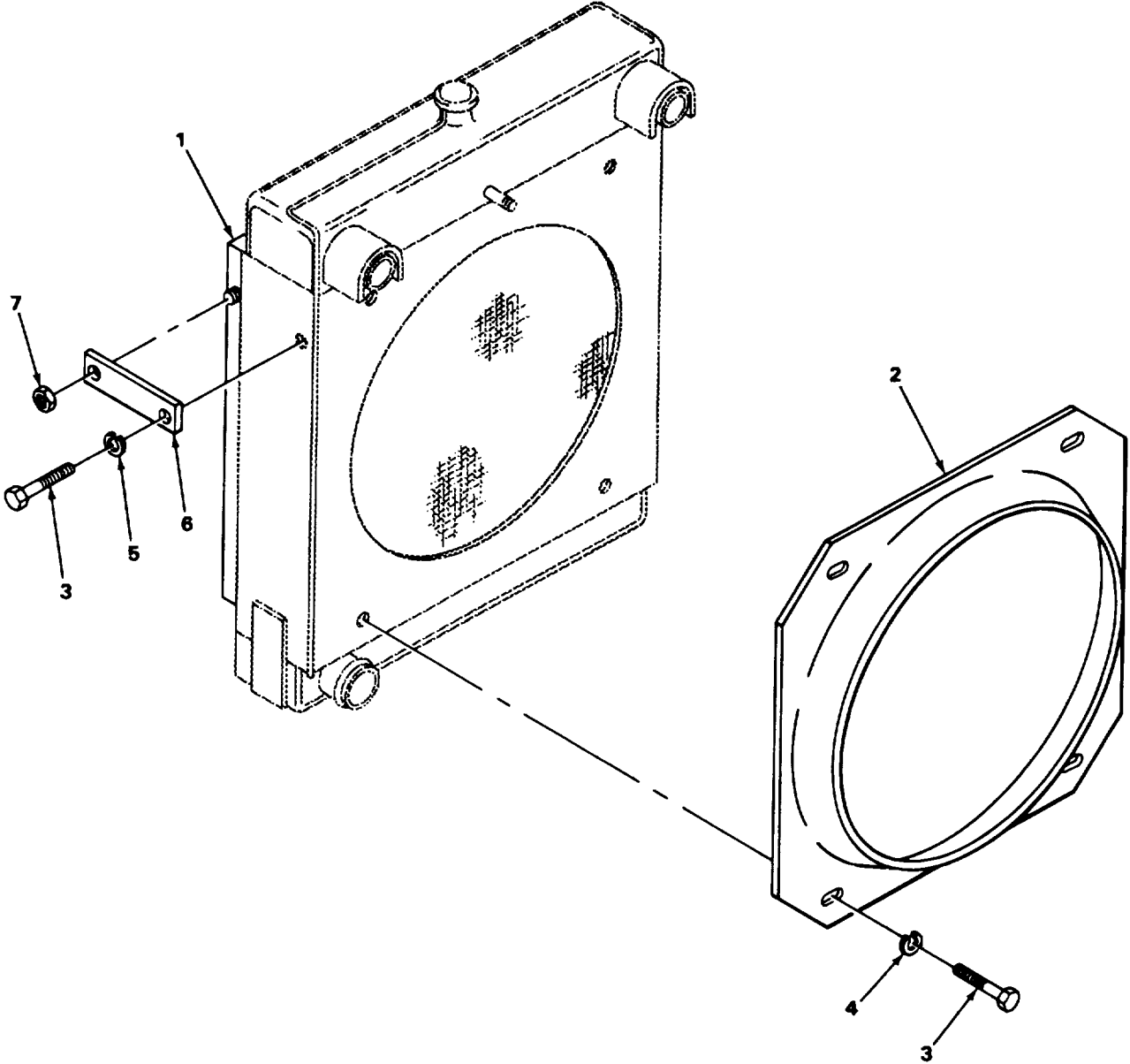

FIGURE 43. SHROUDS.

SECTION II					
(1)	(2)	(3)	(4)	(5)	(6)
ITEM	SMR	FSCM	PART	DESCRIPTION AND USABLE ON CODES (UOC)	QTY
NO	CODE		NUMBER		
				GROUP 0502 COWLING, DEFLECTORS, AIR DUCTS, SHROUDS, ETC.	
				FIG. 43 SHROUDS	
1	XDFZZ	27315	814P13	SHROUD OIL COOLER	1
2	XDFZZ	27315	814N11	SHROUD FAN	1
3	PAFZZ	96906	MS9072857	SCREW, CAP, HEXAGON H	6
4	PAFZZ	96906	MS35338-45	WASHER, LOCK	4
5	PAFZZ	96906	MS35333846	WASHER, LOCK	2
6	XDFZZ	27315	829T350	BRACE OIL COOLER SHROUD	2
7	XDFZZ	91220	TLP-3816-S-JAM	NUT.....	2

END OF FIGURE

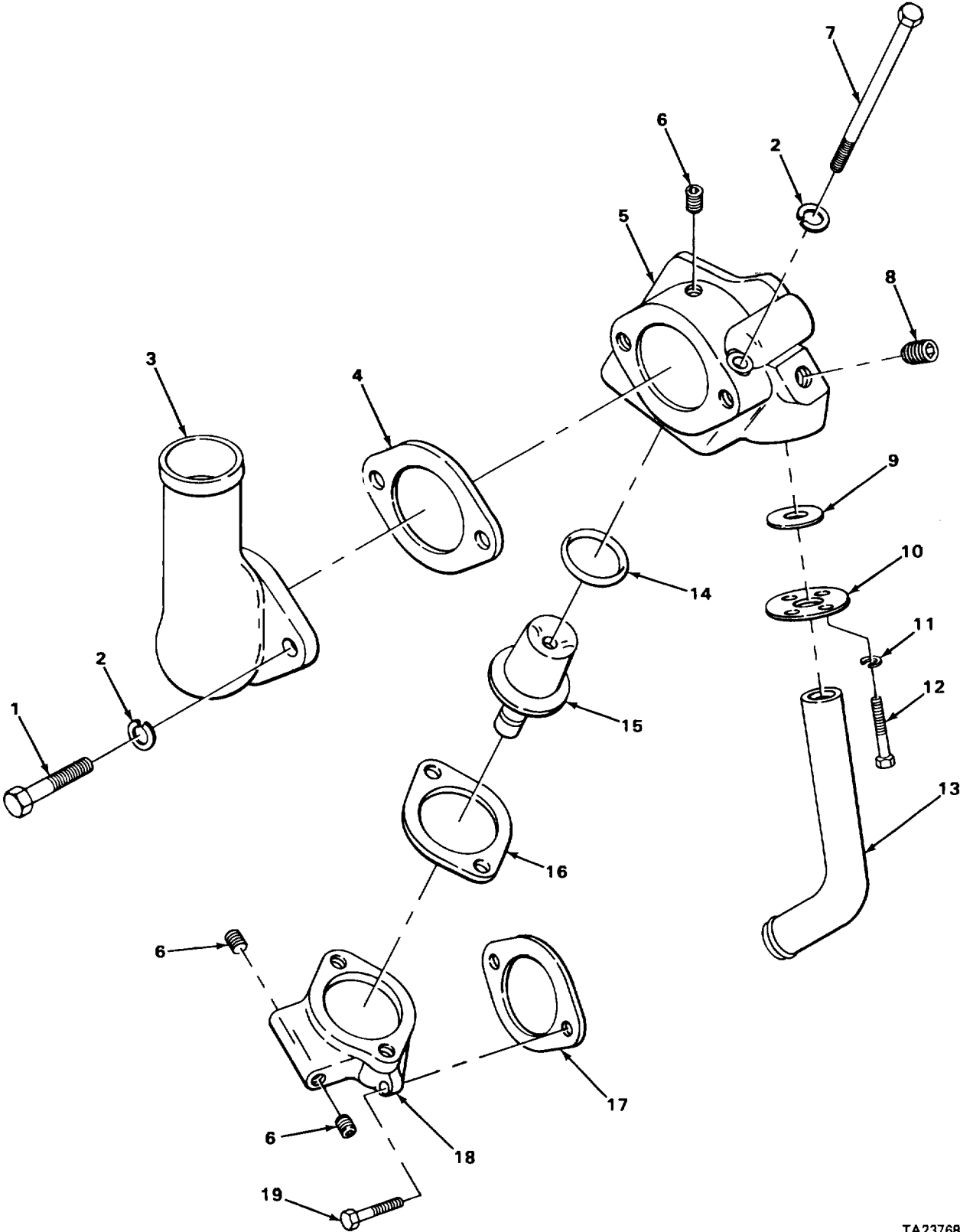
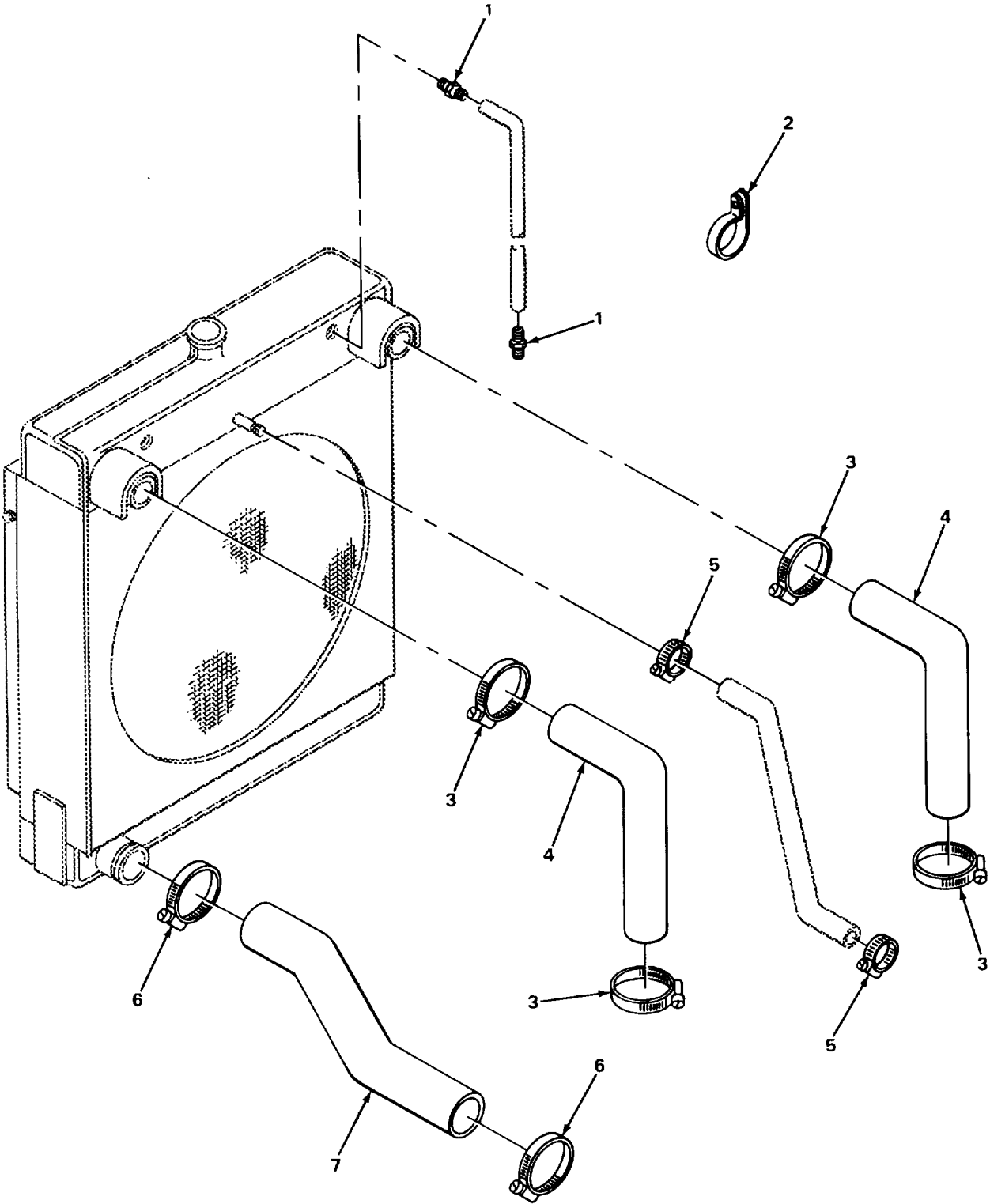

FIGURE 44. THERMOSTAT AND HOUSING.

SECTION II						
(1)	(2)	(3)	(4)	(5)	(6)	
ITEM	SMR	FSCM	PART	DESCRIPTION AND USABLE ON CODES (UOC)	QTY	
NO	CODE		NUMBER			
GROUP 0503 WATER MANIFOLD, HEADERS, THERMOSTATS AND HOUSING GASKET.						
FIG. 44 THERMOSTATS AND HOUSING.						
1	PAFZZ	96906	MS90728-62	SCREW, CAP, HEXAGON H	4	
2	PAFZZ	96906	MS35338-8	WASHER, LOCK	8	
3	PFFZZ	72582	5128492	ELBOW, LEFT BANK	1	
3	PFFZZ	72582	5128493	ELBOW, RIGHT BANK	1	
4	PFFZZ	72582	5122437	GASKET	2	
5	XDFZZ	72582	5135638	HOUSING, LEFT BANK.....	1	
5	XDFZZ	72582	5135949	HOUSING	1	
6	PFFZZ	72582	5115214	PLUG, PIPE	6	
7	PAFZZ	24617	191249	SCREW, CAP, HEXAGON H	2	
7	PAFZZ	72582	450517	SCREW, CAP, HEXAGON H	2	
8	PFFZZ	72582	5145014	PLUG, PIPE, MAGNETIC.....	3	
9	PFFZZ	72582	5125150	PACKING, PREFORMED.....	2	
10	PFFZZ	72582	5125867	FLANGE, PIPE	3	
11	PAFZZ	96906	MS35338-45	WASHER, LOCK	4	
12	PAFZZ	96906	MS90728-33	BOLT, MACHINE	4	
13	PFFZZ	72582	5146053	TUBE	1	
13	PFFZZ	72582	5145230	PIPE, WATER PUMP	1	
14	PFFZZ	72582	5134269	SEAL, THERMOSTAT	2	
15	XDFZZ	72582	5143210	THERMOSTAT, FLOW CON	2	
16	PFFZZ	72582	5124997	GASKET	2	
17	PFFZZ	72582	5116242	GASKET PART OF KIT P/N 5199793	2	
18	XDFZZ	72582	5124775	HOUSING ENGINE	2	
19	PAFZZ	96906	MS90728-61	SCREW, CAP, HEXAGON H	4	

END OF FIGURE



TA237685

FIGURE 45. RADIATOR HOSES.

SECTION II					
(1)	(2)	(3)	(4)	(5)	(6)
ITEM	SMR	FSCM	PART	DESCRIPTION AND USABLE ON CODES (UOC)	QTY
NO	CODE	FSCM	NUMBER		
				GROUP 0503 WATER MANIFOLD, HEADERS, THERMOSTATS AND HOUSING GASKET.	
				FIG. 45 RADIATOR HOSES.	
1	PFOZZ	01276	4738-2-4B	ADAPTER, STRAIGHT, PI	4
2	XDOZZ	75272	CCV-3315	CLAMP, LOOP.....	2
3	PFOZZ	08484	200285	CLAMP, HOSE RADIATOR HOSE.....	4
4	XDOZZ	27315	44Z867D8	HOSE, PREFORMED UPPER RADIATOR.....	2
5	PFOZZ	81646	5212	CLAMP, HOSE HEATER HOSE.....	2
6	XDOZZ	81646	5240	CLAMP LOWER RADIATOR.....	2
7	XDOZZ	24161	4276EP	HOSE LOWER RADIATOR.....	1

END OF FIGURE

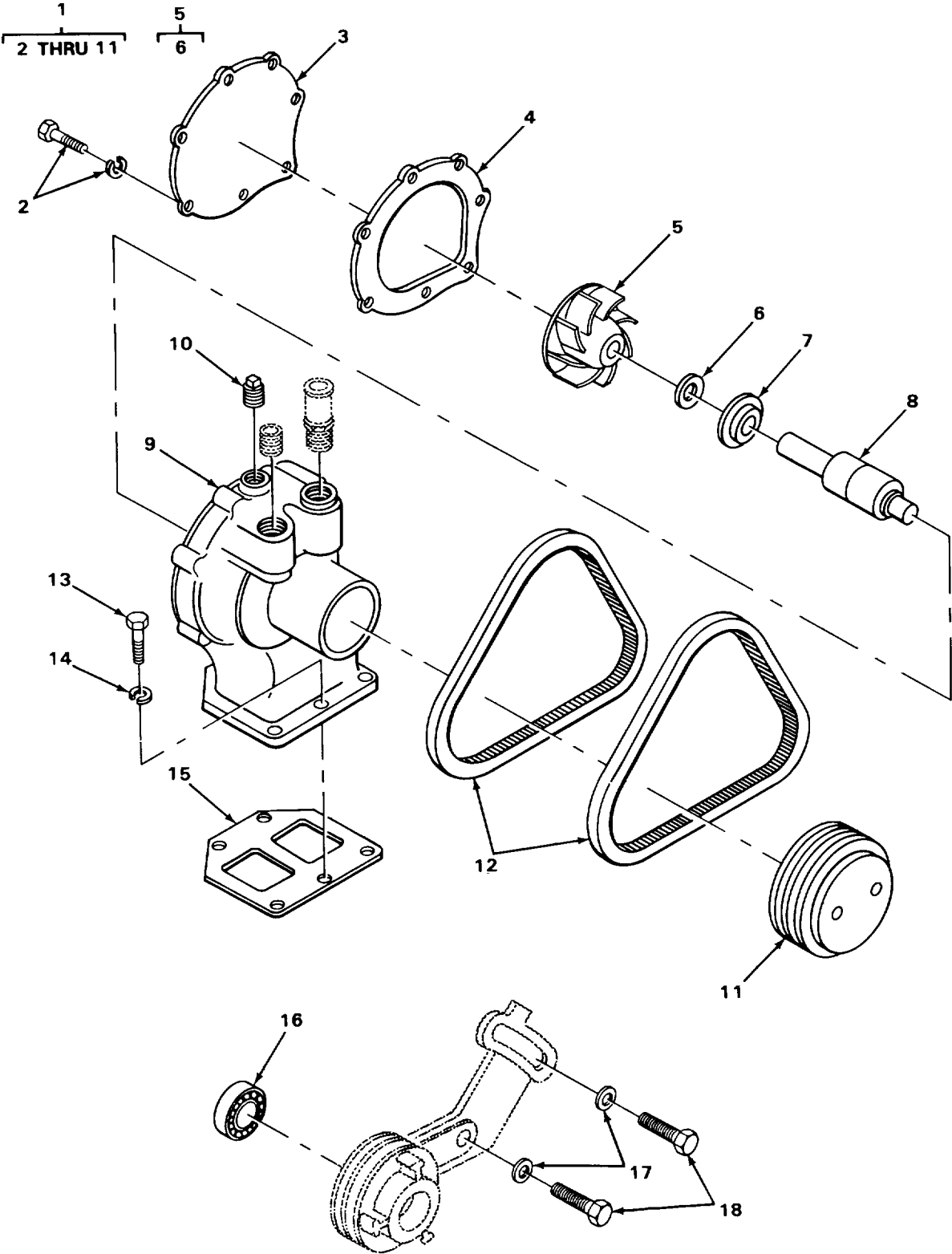

FIGURE 46. WATER PUMP.

SECTION II						
(1)	(2)	(3)	(4)	(5)	(6)	
ITEM	SMR	FSCM	PART	DESCRIPTION AND USABLE ON CODES (UOC)	QTY	
NO	CODE		NUMBER			
GROUP 0504 WATER PUMP.						
FIG. 46 WATER PUMP.						
1	PFOFF	72582	5144685	PUMP, COOLING SYSTEM WATER	1	
2	PAFZZ	24617	189691	.BOLT, ASSEMBLED WASH.....	7	
3	PFFZZ	72582	5119283	.COVER, ACCESS	1	
4	PFFZZ	72582	5119282	.GASKET PART OF KIT P/N 5199533	1	
5	PFFFF	72582	5113800	.IMPELLER, PUMP, CENTR PART OF KIT P/N	1	
6	PFFZZ	72582	5197279	5199533		
				..PARTS KIT, ENGINE WA IMPELLER	1	
7	PFFZZ	72582	8924297	INSERT		
				.SEAL, WATERPUMP PART OF KIT P/N	1	
8	PFFZZ	43334	885804X10	5199533		
				.BEARING, FAN AND WAT PART OF KIT P/N	1	
9	PFFZZ	72582	5144688	5199533		
10	PFFZZ	09367	4255490	.PUMP, COOLING SYSTEM	1	
11	PFOZZ	72582	5144503	.PLUG, PIPE	1	
12	PAOZZ	73342	5139220	.PULLEY, GROOVE	1	
13	PAFZZ	96906	MS90728-33	BELT, V	1	
14	PAOZZ	96906	MS35338-45	BOLT, MACHINE	5	
15	PFOZZ	72582	5133107	WASHERLOCK	5	
				GASKET PART OF KIT P/N 5199793 PART	1	
				OF KIT P/N 5199533		
16	PFFZZ	72582	907394	BEARING, SLEEVE	1	
17	PAFZZ	96906	MS27183-14	WASHER, FLAT	2	
18	PAFZZ	96906	MS90725-69	SCREW, CAP, HEXAGON H	2	

END OF FIGURE

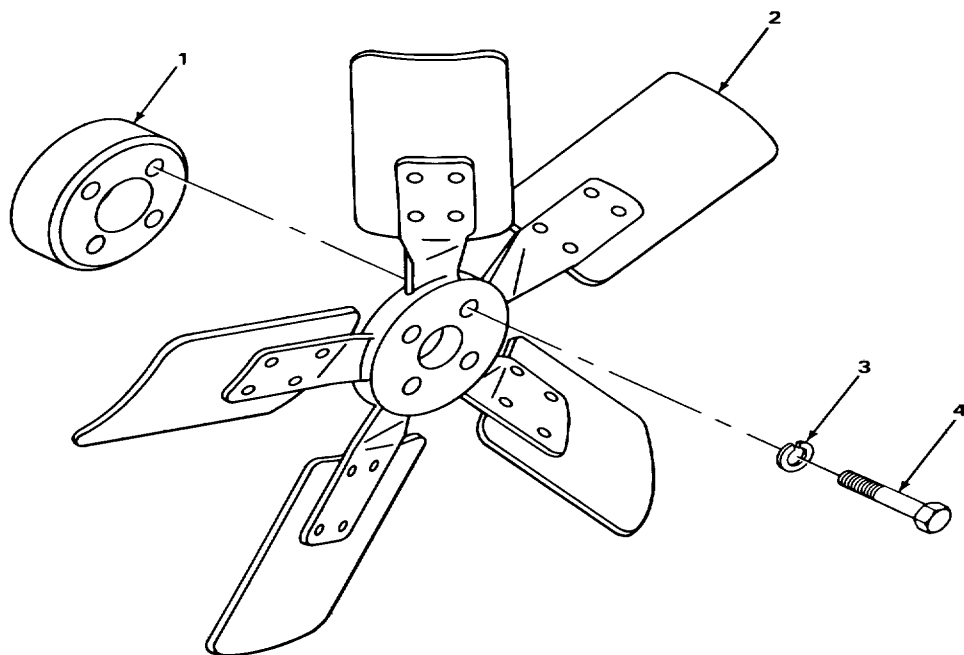
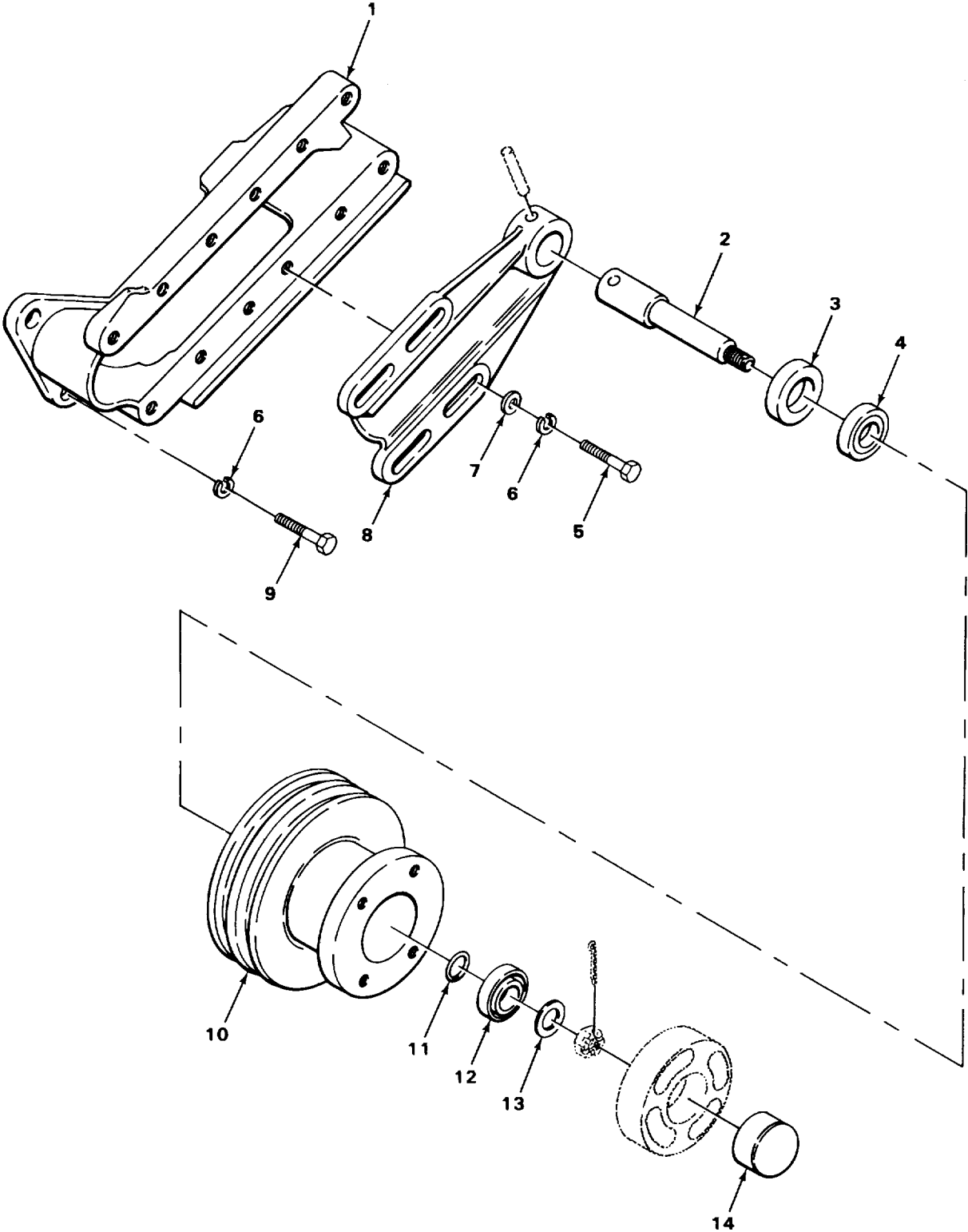

FIGURE 47. FAN ASSEMBLY.

TA237687

SECTION II						
(1)	(2)	(3)	(4)	(5)	(6)	
ITEM	SMR	FSCM	PART	DESCRIPTION AND USABLE ON CODES (UOC)	QTY	
NO	CODE		NUMBER			
				GROUP 0505 FAN ASSEMBLY.		
				FIG. 47 FAN ASSEMBLY.		
1	XDFZZ	27315	18Z2461	SPACER, FAN	1	
2	XDFZZ	65282	562495	FAN.....	1	
3	PAFZZ	96906	MS35338-45	WASHER, LOCK	4	
4	PFFZZ	96906	MS90728-38	BOLT, MACHINE	4	

END OF FIGURE



TA237688

FIGURE 48. FAN SHAFT AND PULLEY.

SECTION II						
(1)	(2)	(3)	(4)	(5)	(6)	
ITEM	SMR	FSCM	PART	DESCRIPTION AND USABLE ON CODES (UOC)	QTY	
NO	CODE		NUMBER			
GROUP 0505 FAN ASSEMBLY.						
FIG. 48 FAN SHAFT AND PULLEY.						
1	PFFZZ	72582	5109640	SUPPORT, FAN	1	
2	PFFZZ	72582	5100201	SHAFT, FAN MOUNTING	1	
3	PFFZZ	72582	5108219	SEAL, PULLEY	1	
4	PFFZZ	96906	MS19081-185	BEARING, ROLLER, TAPE INNER.....	1	
5	PAFZZ	96906	MS90728-87	SCREW, CAP, HEXAGON H	2	
6	PAFZZ	96906	MS35338-47	WASHER, LOCK	6	
7	PAFZZ	96906	MS27183-16	WASHER, FLAT	2	
8	XDFZZ	72582	5134618	BRACKET	1	
9	PAFZZ	72582	450517	SCREW, CAP, HEXAGON H	2	
9	PAFZZ	72582	427567	SCREW	2	
10	PFFZZ	72582	5130029	PULLEY, GROOVE	1	
11	PFFZZ	72582	5131124	SHIM 0.015 INCH THICK	V	
11	PFFZZ	72582	5131205	SHIM 0.020 INCH THICK	V	
11	PFFZZ	72582	5131206	SHIM 0.025 INCH THICK	V	
12	XDFZZ	43334	A1401837Z	BEARING, ROLLER, TAPE FRONT	1	
13	PAFZZ	72582	5131123	WASHER, FAN SHAFT	1	
14	PFFZZ	72582	05144798	CAP, DUST, PROPELLER PULLEY	1	

END OF FIGURE

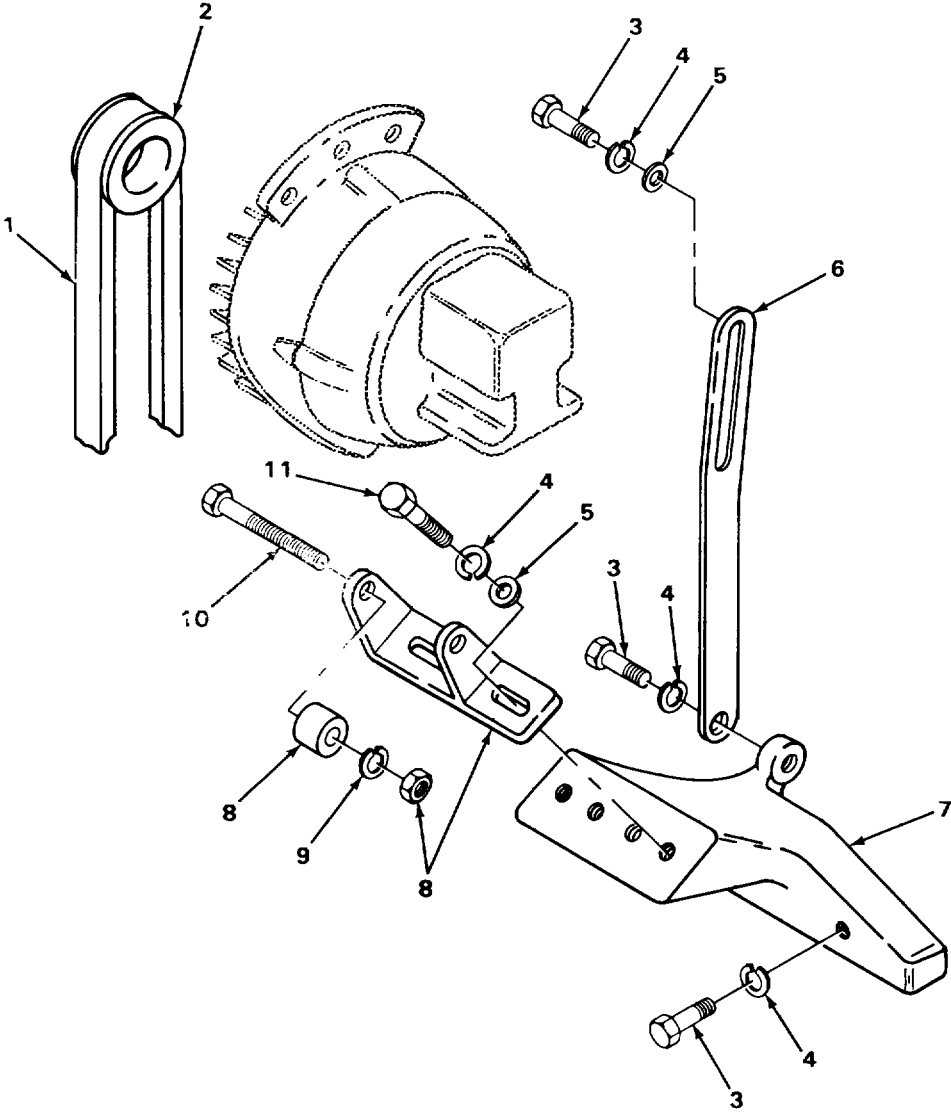
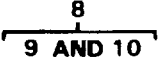

TA237689

FIGURE 49. ALTERNATOR MOUNING.

SECTION II					
(1)	(2)	(3)	(4)	(5)	(6)
ITEM	SMR		PART	DESCRIPTION AND USABLE ON CODES (UOC)	QTY
NO	CODE	FSCM	NUMBER		
GROUP 06 ELECTRICAL SYSTEM.					
GROUP 0601 GENERATOR, ALTERNATOR.					
FIG. 49 ALTERNATOR MOUNTING.					
1	PAOZZ	27315	7Z395D2	BELT, V ALTERNATOR	1
2	XDDZZ	27315	7Q21D1	PULLEY ALTERNATOR	1
3	PAFZZ	96906	MS18154-60	SCREW, CAP, HEXAGON H	5
4	PAFZZ	96906	MS35338-46	WASHER, LOCK	7
5	PAFZZ	96906	MS27183-14	WASHER, FLAT	3
6	XDFZZ	27315	6P2540	ARM ALTERNATOR ADJUSTING	1
7	XDFZZ	27315	16U18	BRACKET ALTERNATOR MOUNTING	1
8	XDFFF	27315	16Q50	BRACKET ALTERNATOR	1
9	PAFZZ	96906	MS35338-48	.WASHER, LOCK	1
10	PAFZZ	96906	MS90726-121	.SCREW, CAP, HEXAGON H	1
11	PAFZZ	96906	MS90725-62	SCREW, CAP, HEXAGON H	2

END OF FIGURE

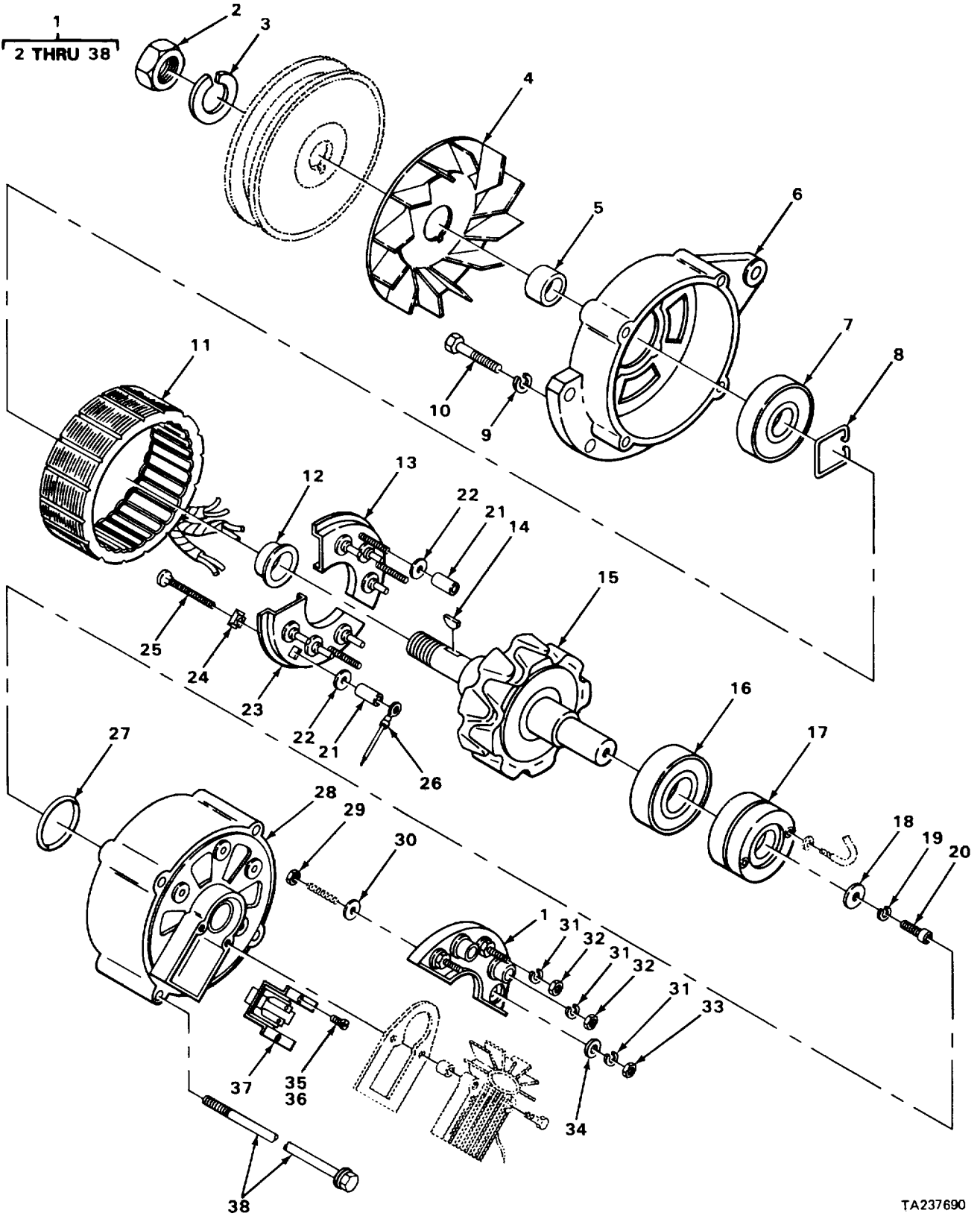

TA237690

FIGURE 50. MOTOROLA ALTERNATOR.

SECTION II						
(1)	(2)	(3)	(4)	(5)	(6)	
ITEM	SMR	FSCM	PART	DESCRIPTION AND USABLE ON CODES (UOC)	QTY	
NO	CODE	FSCM	NUMBER			
GROUP 0601 GENERATOR, ALTERNATOR.						
FIG. 50 MOTOROLA ALTERNATOR.						
1	XDOFF	31211	10-205	ALTERNATOR.....	1	
2	XDFZZ	94990	20-4	.NUT, PLAIN, HEXAGON.....	1	
3	PAFZZ	31211	4A41436A03	.WASHER LOCK.....	1	
4	PFFZZ	31211	7-44	.IMPELLER, FAN, CENTRI.....	1	
5	XDFZZ	31211	20-126	.SPACER, FAN.....	1	
6	XDFZZ	31211	14-118	.HOUSING, FRONT.....	1	
7	PFFZZ	94990	43844138A03	.BEARING, BALL, ANNULA.....	1	
8	PFFZZ	31211	42A44373A01	.RETAINER FRONT BEARING.....	1	
9	XDFZZ	31211	20-87	.WASHER, LOCK.....	4	
10	XDFZZ	31211	20-84	.MACHINE SCREW.....	4	
11	XDFZZ	31211	13-16	.STATOR ASSEMBLY.....	1	
12	XDFZZ	31211	20-89	.SLEEVE, SHAFT.....	1	
13	XDFZZ	31211	1-159	.DIODE, RECTIFIER NEGATIVE.....	1	
14	PFFZZ	94990	20-7	.KEY, WOODRUFF.....	1	
15	XDFZZ	31211	12-24	.ROTOR ASSEMBLY.....	1	
16	PFFZZ	31211	11-21	.BEARING, BALL, ANNULA.....	1	
17	XDFZZ	31211	12-22	.SLIP RING ASSY.....	1	
18	XDFZZ	31211	20-46	.WASHER, FLAT.....	1	
19	XDFZZ	31211	20-63	.WASHER, LOCK.....	1	
20	PAFZZ	94990	20-56	.SCREW, CAP, SOCKET HE.....	1	
21	PFFZZ	94990	14A40627A01	.SPACER, SPECIAL.....	2	
22	PAFZZ	94990	15-10	.WASHER, FLAT.....	2	
23	XDFZZ	31211	1-162	.ODIODE, RECTIFIER POSITIVE.....	1	
24	PFFZZ	31211	15-7	.INSULATOR, ALTERNATO.....	1	
25	XDFZZ	31211	20-105	.BOLT, SQUARE NECK.....	1	
26	XDFZZ	31211	20-227	.STRAP, LOCKING.....	1	
27	XDFZZ	94990	11-26	.PACKING, PREFORMED REAR BEARING.....	1	
28	XDFZZ	31211	14-72	.HOUSING, REAR.....	1	
29	PAFZZ	31211	20-34	.NUT, PLAIN, HEXAGON.....	1	
30	PFFZZ	31211	15-3	.INSULATOR, WASHER.....	1	
31	PFFZZ	94990	45119331	.WASHER, LOCK.....	3	
32	PAFZZ	31211	20-146	.NUT.PLAIN.HEXAGON.....	2	
33	PFFZZ	94990	20-33	.NUT, LOCK.....	1	
34	PAFZZ	94990	4A40771A01	.INSULATOR, WASHER.....	1	
35	XDFZZ	31211	20-208	.SCREW, TAPPING.....	1	
36	XDFZZ	31211	20-178	.SCREW, TAPPING.....	1	
37	XDFZZ	31211	3-16	.BRUSH, ELECTRICAL CO.....	1	
38	XDFZZ	31211	20-86	.BOLT.....	4	

END OF FIGURE

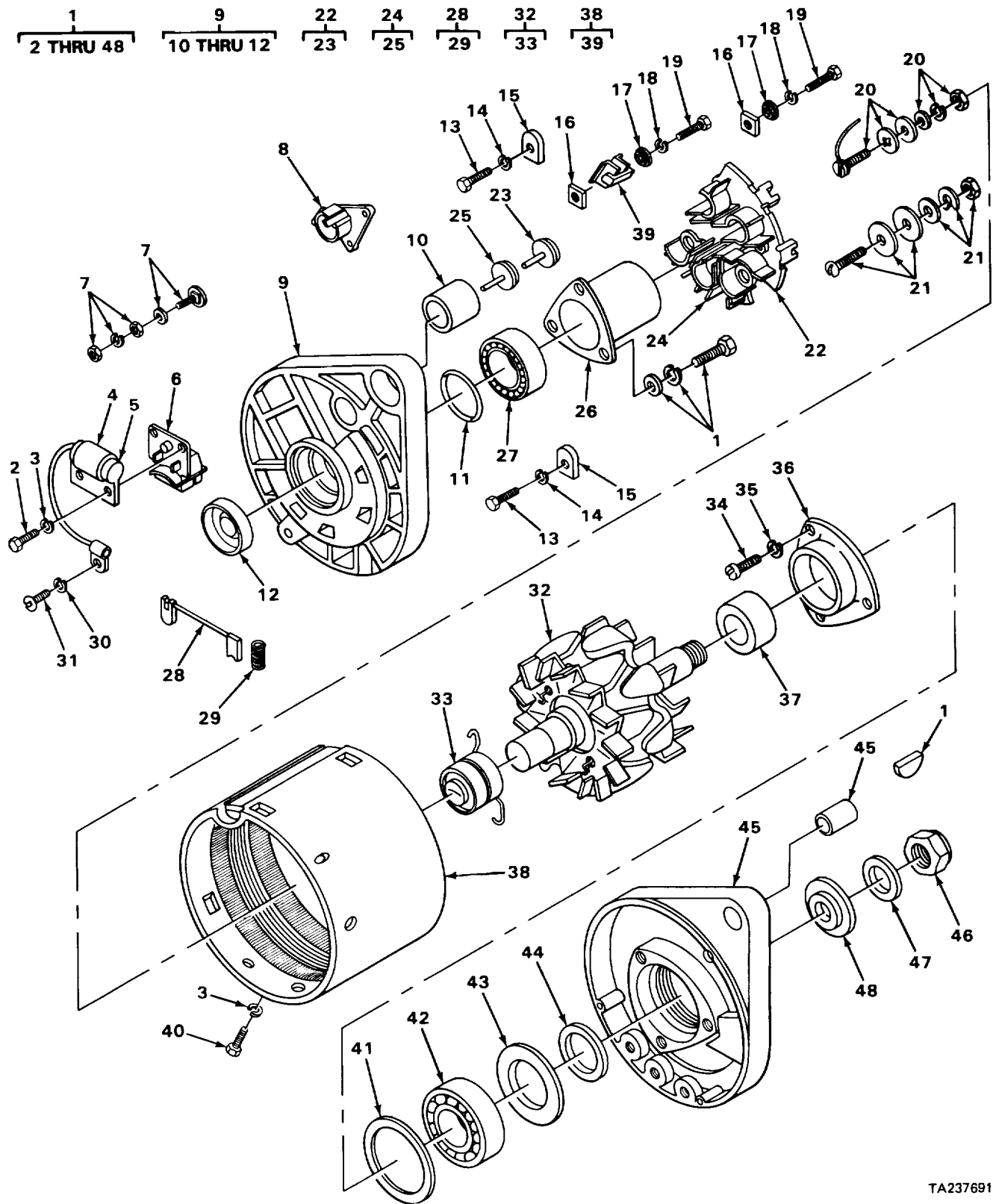
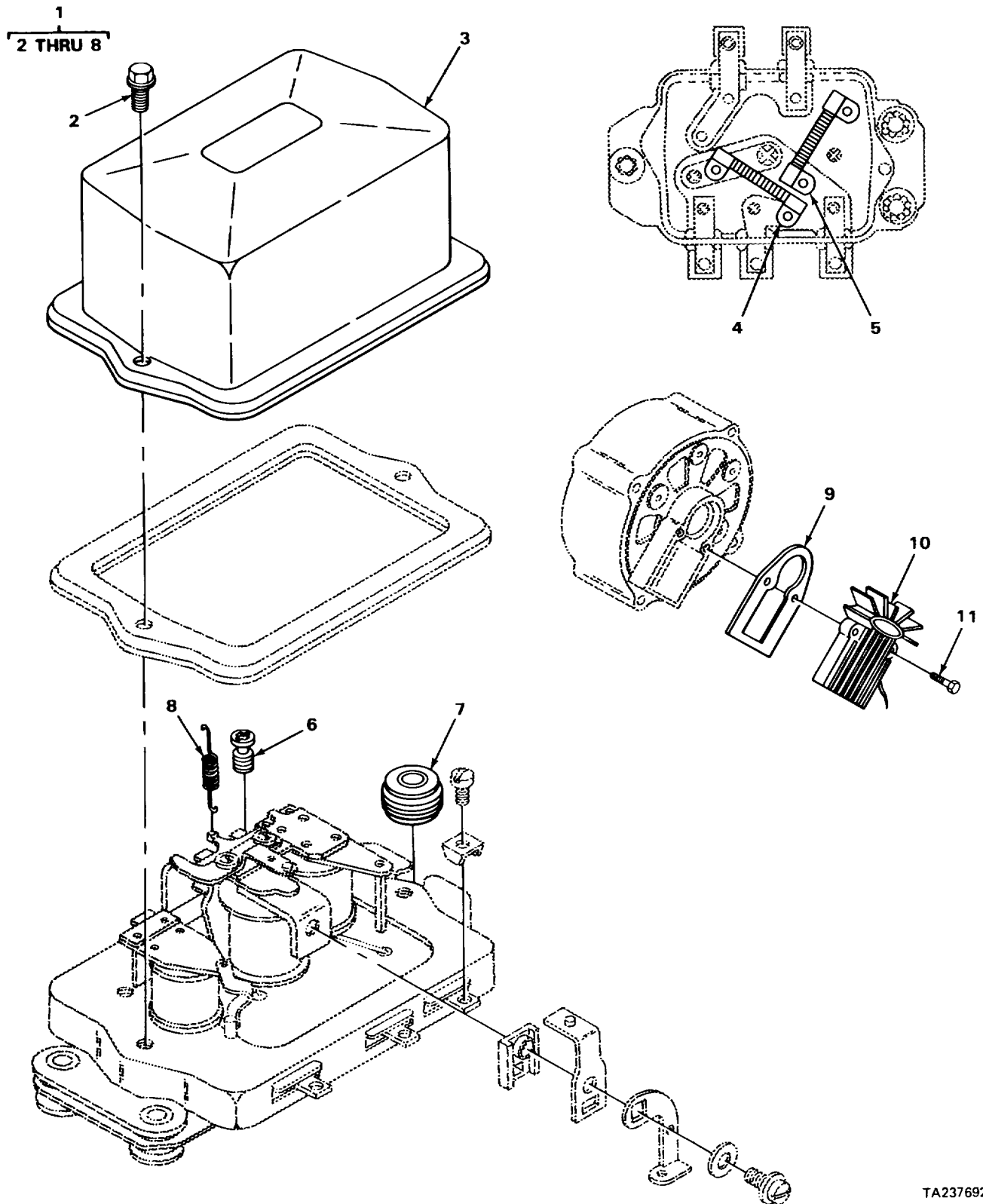

FIGURE 51. DELCO REMY ALTERNATOR.

SECTION II				(5)	(6)
(1)	(2)	(3)	(4)		
ITEM	SMR		PART	DESCRIPTION AND USABLE ON CODES (UOC)	QTY
NO	CODE	FSCM	NUMBER		
GROUP 0601 GENERATOR, ALTERNATOR.					
FIG. 51 DELCO REMY ALTERNATOR.					
1	XDOFF	16764	1117780	GENERATOR, ENGINE AC	1
2	XDFZZ	16764	454786	.SCREW ADAPTER ATTACHING	2
3	XDFZZ	16764	456413	.WASHER, LOCK	3
4	XDFZZ	16764	1956279	.BRACKET CAPACITOR	1
5	XDFZZ	16764	1961891	.CAPACITOR, FIXED, PAP	1
6	XDFZZ	16764	1961890	.HOLDER, ELECTRICAL C	1
7	XDFZZ	16764	1961887	.TERMINAL BLADE "F-1"	1
7	XDFZZ	16764	1961888	.TERMINAL BLADE "R"	1
8	XDFZZ	16764	1961803	.ADAPTER	1
9	XDFFF	16764	1970012	.FRAME	1
10	XDFZZ	16764	1965145	..BUSHING S.R.E	1
11	XDFZZ	16764	1929959	..RUBBER ROUND SECTIO CLAMP, BEARING RETAINER, S.R.E	1
12	XDFZZ	16764	1955520	..PLUG BEARING WELL, S.R.E	1
13	XDFZZ	16764	1961965	.SCREW, MACHINE	6
14	PAFZZ	24617	9421423	.WASHER, LOCK	6
15	XDFZZ	16764	1961871	.NUT, SPECIAL	6
16	PAFZZ	16764	1961878	.NUT, PLAIN, SQUARE HEAT SINK, GROUNDED	3
16	XDFZZ	16764	9418915	.NUT, SQUARE HEAT SINK, INSULATED	3
17	XDFZZ	16764	1961877	.BUSHING, SLEEVE INSULATING	3
18	PAFZZ	45152	AX53	.WASHER, LOCK	3
19	PAFZZ	16764	9418913	.SCREW, MACHINE HEAT SINK ATTACHING	3
20	XDFZZ	16764	1956030	.TERMINAL SCREW	1
21	XDFZZ	16764	1958828	.TERMINAL PACKAGE O(BATTERY).....	6
22	XDFFF	16764	1852932	.PARTS KIT, HEAT SINK NEGATIVE	1
23	XDFZZ	16764	1958826	..DIODE PACKAGE, NEGAT	3
24	XDFFF	16764	1958823	.PARTS KIT, HEAT SINK POSITIVE.....	1
25	XDFZZ	16764	1958825	..DIODE PACKAGE, POSIT	3
26	XDFZZ	16764	1955667	.COVER, SLIP RING	1
27	PFFZZ	43334	1203TS17	.BEARING, ROLLER, CYLI S.R.E	1
28	XDFFF	16764	1958827	.BRUSH SET, ELECTRICA	2
29	PFFZZ	16764	1964117	..SPRING, BRUSH.....	1
30	PAFZZ	21450	453844	.WASHER, LOCK CAPACITOR LEAD ATTACHING SCREW.....	1
31	XDFZZ	16764	1971964	.SCREW CAPACITOR LEAD ATTACHING	1
32	XDFFF	16764	1970016	.ROTOR ASSEMBLY	1
33	XDFZZ	16764	1955412	..RING, ELECTRICAL CON SLIP	1
34	PAFZZ	96906	MS35207-262	.SCREW, MACHINE	3
35	PAFZZ	16764	1962276	.WASHER, LOCK BEARING RETAINER ATTACHING SCREW.....	3
36	PFFZZ	16764	1961867	.SEAL, PLAIN ENCASED BEARING.....	1
37	XDFZZ	16764	1955650	.COLLAR, INSIDE.....	1
38	XDFFF	16764	1958821	.STATOR ASSEMBLY	1
39	XDFZZ	16764	1955543	..INSULATOR, ELECTRICA HEAT SINK	1
40	XDFZZ	16764	454329	.SCREW CAPACITOR BRACKET ATTACHING	1
41	PFFZZ	16764	1955663	.GASKET	1
42	PFFZZ	16764	907356	.BEARING, BALL, ANNULA D.E	1

SECTION II					
(1)	(2)	(3)	(4)	(5)	(6)
ITEM	SMR	FSCM	PART	DESCRIPTION AND USABLE ON CODES (UOC)	QTY
NO	CODE		NUMBER		
43	XDFZZ	16764	7451641	.RING, BEARING, INNER S.R.E	1
44	PFFZZ	16764	1966554	.SEAL, PLAIN ENCASED OIL, S.R.E.....	1
45	XDFZZ	16764	1961866	.END BELL, ELECTRICAL D.E	1
46	XDFZZ	16764	117063	.NUT, HEXAGON.....	1
47	PAFZZ	96906	MS27183-16	.WASHER, FLAT	1
48	XDFZZ	16764	1955649	.COLLAR OUTSIDE.....	1

END OF FIGURE



TA237692

FIGURE 52. VOLTAGE REGULATORS.

SECTION II					
(1)	(2)	(3)	(4)	(5)	(6)
ITEM	SMR	FSCM	PART	DESCRIPTION AND USABLE ON CODES (UOC)	QTY
NO	CODE		NUMBER		
				GROUP 0602 GENERATOR REGULATOR (VOLTAGE).	
				FIG. 52 VOLTAGE REGULATORS.	
1	PFOFF	19728	VCA6221A	REGULATOR,ENGINE GE 12 VOLT,USE WITH P/N 1117780	1
2	XDFZZ	16764	1943386	.SCREW,TAPPING,THREA COVER ATTACHING	2
3	XDFZZ	16764	1958151	.COVER	1
4	XDFZZ	16764	1941431	.RESISTOR	1
5	XDFZZ	16764	1960347	.RESISTOR	1
6	XDFZZ	16764	1958148	.SCREW ADJUSTING	1
7	PFFZZ	16764	1962629	.BASE,VOLTAGE REGULA	1
8	XDFZZ	16764	1958137	.SPRING	1
9	PFOZZ	94990	3-14	GASKET	1
10	XDOFF	31211	5-165	VOLTAGE REGULATOR USE WITH ALTERNATOR P/N 10-205	1
11	PFOZZ	31211	20-102	SCREW,TAPPING,THREA	2
11	XDOZZ	31211	20-178	SCREW TAPPING	2

END OF FIGURE

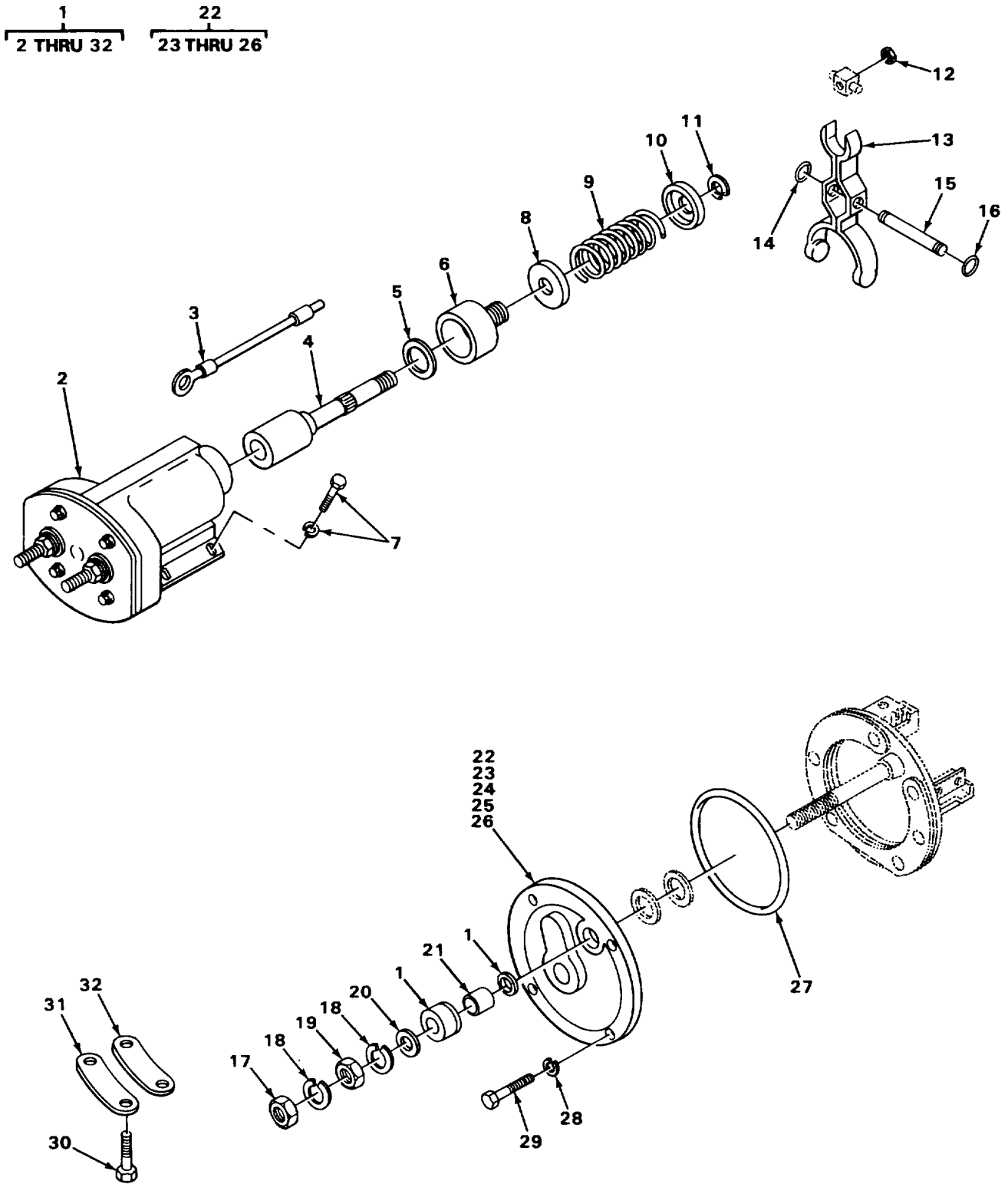

TA237693

FIGURE 53. STARTER SOLENOID AND RELATED PARTS.

SECTION II

TM5-3810-293-34P

(1) ITEM NO	(2) SMR CODE	(3) FSCM	(4) PART NUMBER	(5) DESCRIPTION AND USABLE ON CODES (UOC)	(6) QTY
GROUP 0603 STARTING MOTOR.					
FIG. 53 STARTER SOLENOID AND RELATED PARTS.					
1	PAOFF	16764	1114934	STARTER,ENGINE,ELEC 12 VOLT.....	1
2	PFOZZ	16764	1119879	.SOLENOID,ELECTRICAL	1
3	PFFZZ	16764	1953236	.LEAD,ELECTRICAL WITH TERMINALS	1
4	PFFZZ	16764	1948522	.PLUNGER,SOLENOID	1
5	PFFZZ	16764	807736	.SHIM SHAFT LEVER RETURN SPRING.....	1
6	PFFZZ	16764	801077	RETAINER .BELLOWS,PROTECTION	1
7	PAOZZ	81348	FFB575	.BOLT,MACHINE WITH LOCKWASHER	4
8	PAFZZ	16764	1948520	.WASHER,RECESSED SHIFT LEVER SPRING....	1
9	PFFZZ	16764	1948521	.SPRING,HELICAL,COMP SHIFT LEVER	1
10	PFFZZ	16764	1918047	RETURN .SEAL,PLAIN ENCASED OIL LEVER	1
11	PFFZZ	96906	MS16624-1037	HOUSING .RING,RETAINING LEVER SHAFT	1
12	PAOZZ	16764	9412305	RETAINER .NUT,SELF-LOCKING,HE PLUNGER ROD	1
13	PFFZZ	16764	1945484	.LEVER ASSEMBLY.....	1
14	PFFZZ	16764	1921805	.PACKING,PREFORMED SHIFT LEVER	1
15	XDFZZ	16764	1945472	.LEVER SHAFT	1
16	PAFZZ	96906	MS28775-010	.PACKING,PREFORMED SHIFT LEVER	1
17	PAFZZ	24617	9413509	.NUT,PLAIN,HEXAGON C.E.. TERMINAL	1
18	PAFZZ	16764	9421427	STUD .WASHER,LOCK C.E.. TERMINAL STUD.....	2
19	PAFZZ	96906	MS35691-33	.NUT,PLAIN,HEXAGON C.E.. TERMINAL	1
20	PAFZZ	77445	2777	STUD .WASHER,FLAT C.E.. TERMINAL STUD.....	1
21	PFFZZ	79960	CT91-1	.PLUG,PIPE D.E. HOUSING.....	1
22	PFFFF	16764	1951073	.END BELL,ELECTRICAL C.E.	1
23	PFFZZ	97907	DR38273	..BEARING,SLEEVE C.E. FRAME	1
24	PFFZZ	96906	MS35648-6	..PLUG,EXPANSION C.E..	1
25	PFFZZ	79960	CT91-1	..PLUG,PIPE C.E.	1
26	PFFZZ	16764	1916439	..WICK C.E.....	1
27	PFFZZ	16764	1916272	.PACKING,PREFORMED FIELD FRAME SEAL	1
28	PAFZZ	24617	9421423	.WASHER,LOCK C.E.. FRAME ATTACHING	4
29	PAFZZ	16764	1914869	SCREW .BOLT,MACHINE C.E.. FRAME ATTACHING	4
30	PAFZZ	16764	1928500	.SCREW,SHOULDER BRUSH HOLDER,.....	2
31	XDFZZ	16764	1945478	GROUND BRUSH .PLATE BRUSH COVER	1
32	PFFZZ	16764	1945477	.GASKET BRUSH COVER PLATE	1

END OF FIGURE

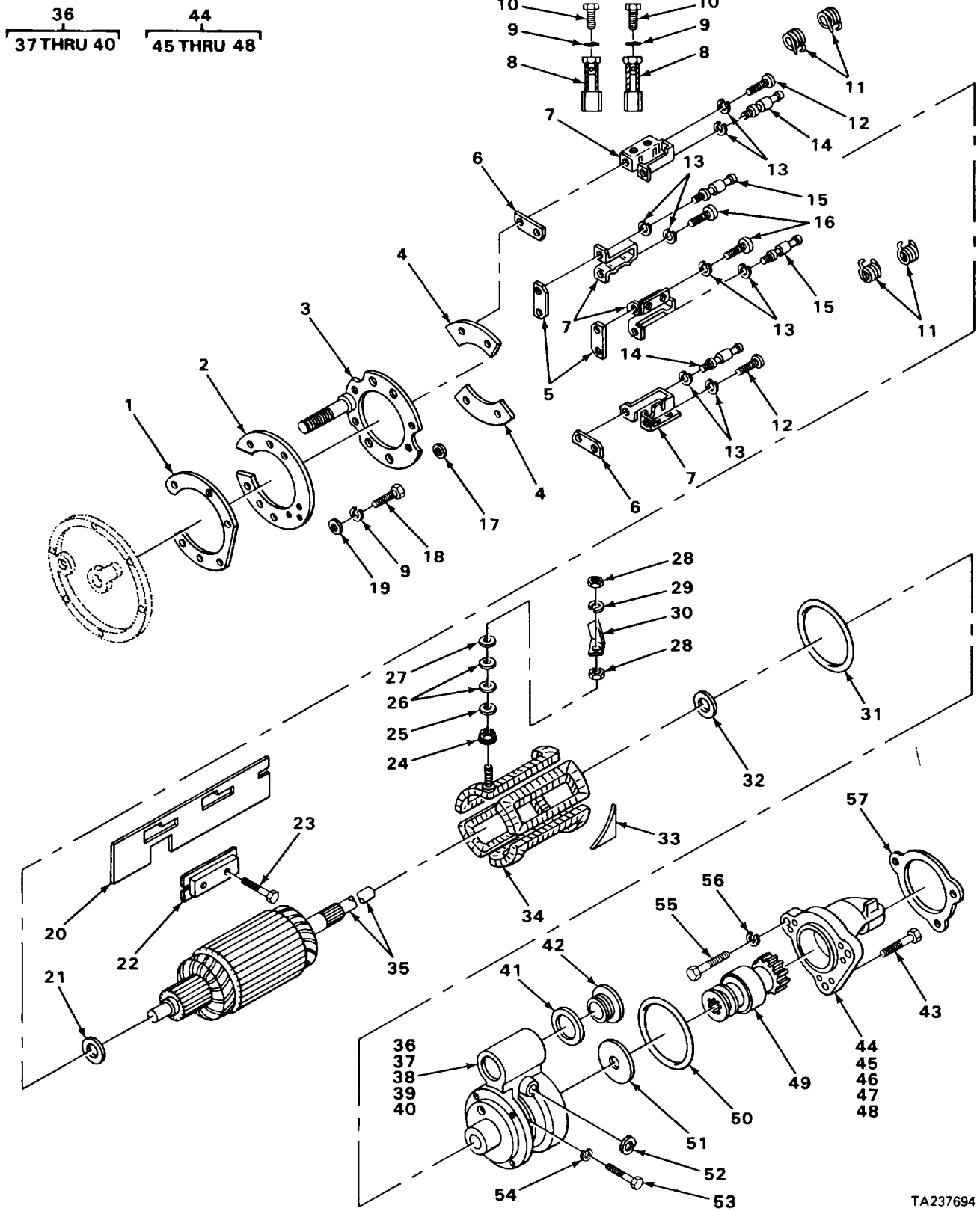

TA237694

FIGURE 54. STARTER BRUSHES AND RELATED PARTS.

SECTION II

TM5-3810-293-34P

(1) ITEM NO	(2) SMR CODE	(3) FSCM	(4) PART NUMBER	(5) DESCRIPTION AND USABLE ON CODES (UOC)	(6) QTY
GROUP 0603 STARTING MOTOR.					
FIG. 54 STARTER BRUSHES AND RELATED PARTS.					
1	PFFZZ	246417	1874847	.RING,ELECTRICAL CON.....	1
2	PAFZZ	16764	1909523	.INSULATOR,DISK BRUSH PLATE	1
3	PFFZZ	16764	1945518	.RING,ELECTRICAL CON.....	1
4	PFFZZ	16764	1965093	.INSULATOR,PLATE BRUSH HOLDER.....	2
5	PFFZZ	16764	1874851	.PLATE,SPACING.BRUSH SPACE GROUND HOLDER	2
6	PFFZZ	16764	1874848	.PLATE,ELECTRICAL GR SPACE..... INSULATOR HOLDER	2
7	PFFZZ	16764	1907475	.HOLDER,ELECTRICAL C	4
8	PFFZZ	16764	1906986	.BRUSH,ELECTRICAL CO.....	8
9	PAFZZ	21450	453844	.WASHER,LOCK	11
10	PAFZZ	96906	MS35206-242	.SCREW,MACHINE BRUSH LEAD ATTACHING ...	8
11	PFFZZ	16764	1861785	.SPRING,HELICAL,TORS	8
12	PAFZZ	16764	1968656	.SCREW,MACHINE BRUSH HOLDER.....	2
13	PAFZZ	16764	453435	.WASHER,LOCK BRUSH.....	8
14	PAFZZ	16764	1904982	.SCREW,SHOULDER BRUSH HOLDER.....	2
15	PAFZZ	16764	1928500	.SCREW,SHOULDER BRUSH HOLDER.....	2
16	PAFZZ	16764	1914580	.SETSCREW BRUSH HOLDER.....	2
17	PAFZZ	16764	1913080	.WASHER,FLAT BRUSH HOLDER SCREW.....	8
18	PAFZZ	16764	1847807	.SCREW,MACHINE BRUSH PLATE..... ASSEMBLY ATTACHING.	3
19	XDFZZ	16764	1931086	.WASHER BRUSH PLATE ASSEMBLY	3
20	PFFZZ	93742	125-3698	.INSULATOR,COIL,COMM FIELD COIL	1
C.E.					
21	PFFZZ	16764	1914842	.WASHER,FLAT	1
22	PFFZZ	16764	1934478	.POLE,SHOE	4
23	PAFZZ	16764	1913960	.SCREW,MACHINE POLE SHOE	8
24	PFFZZ	16764	274590	.PLUG.PIPE D.E.HOUSING	1
25	PAFZZ	16764	1948526	.WASHER,RECESSED SHIFT LEVER SPRING	1
26	PAFZZ	16764	1922457	.WASHER,FLAT FIELD TERMINAL STUD	2
27	PAFZZ	88044	AN960-816L	.WASHER,FLAT FIELD TERMINAL STUD	1
28	PAFZZ	96906	MS35691-33	.NUT,PLAIN,HEXAGON FIELD TERMINAL	2
STUD					
29	PAFZZ	16764	9421427	.WASHER,LOCK FIELD TERMINAL STUD	1
30	PFFZZ	16764	1945468	.CONNECTOR,TERMINAL TO SWITCH.....	1
31	PFFZZ	16764	1916272	.PACKING,PREFORMED FIELD FRAME..... SEAL D.E.	1
32	PAFZZ	16764	1936466	.WASHER	1
33	PFFZZ	16764	1914873	.PLATE,INSULATION FIELD COIL..... TRIANGLE	1
34	PFFZZ	16764	1945496	.WINDING.MOTOR FIELD	1
35	PFFZZ	16764	1945906	.ARMATURE,MOTOR	1
36	XDFFF	16764	1947262	.HOUSING ASSEMBLY,LE.....	1
37	PFFZZ	79960	CT91-1	..PLUG,PIPE LEVER HOUSING.....	1
38	PFFZZ	16764	1916439	..WICK LEVER HOUSING.....	1
39	PFFZZ	16764	1923484	..BEARING,SLEEVE LEVER HOUSING.....	1
40	PFFZZ	16764	1918047	..SEAL,PLAIN ENCASED OIL LEVER	1

SECTION II

TM5-3810-293-34P

(1) ITEM NO	(2) SMR CODE	(3) FSCM	(4) PART NUMBER	(5) DESCRIPTION AND USABLE ON CODES (UOC)	(6) QTY
				HOUSING	
41	PFFZZ	16764	1964857	.GASKET LEVER HOUSING PLUG	1
42	PFFZZ	16764	1945356	.PLUG,MACHINE THREAD LEVER HOUSING.....	1
				INSPECTION	
43	PAFZZ	16764	1948536	.BOLT,INTERNAL WRENC HOUSING.....	5
				ATTACHING	
43	PAFZZ	16764	1948537	.BOLT,INTERNAL WRENC HOUSING	1
				ATTACHING	
44	PFFFF	16764	1949606	.HOUSING,ENGINE DRIV.....	1
45	PFFZZ	96906	MS35648-6	..PLUG,EXPANSION C.E.....	1
46	PFFZZ	79960	CT91-1	..PLUG,PIPE D.E. HOUSING.....	1
47	PFFZZ	16764	274590	..PLUG,PIPE D.E. HOUSING.....	1
48	POFZZ	16764	916439	..WICK DRIVE HOUSING	1
49	PFFZZ	16764	800069	.DRIVE,ENGINE,ELECTR	1
50	PFFZZ	16764	1945476	.PACKING,PREFORMED.....	1
51	PAFZZ	16764	1911644	.WASHER,FLAT	1
52	PFFZZ	96906	MS16624-1037	.RING,RETAINING SHIFT LEVER RETURN.....	1
				SPRING	
53	PAFZZ	16764	1914869	.BOLT.MACHINE LEVER HOUSING	1
				ATTACHING	
54	PAFZZ	24617	9421423	.WASHER,LOCK LEVER HOUSING	5
				ATTACHING	
55	PAOZZ	24617	9418228	BOLT,MACHINE STARTER,MOUNTING	3
56	PAOZZ	96906	MS35338-50	WASHER,LOCK STARTER MOUNTING	3
57	PFOZZ	72582	5130995	GASKET PART OF KIT P/N 5199793.....	1

END OF FIGURE

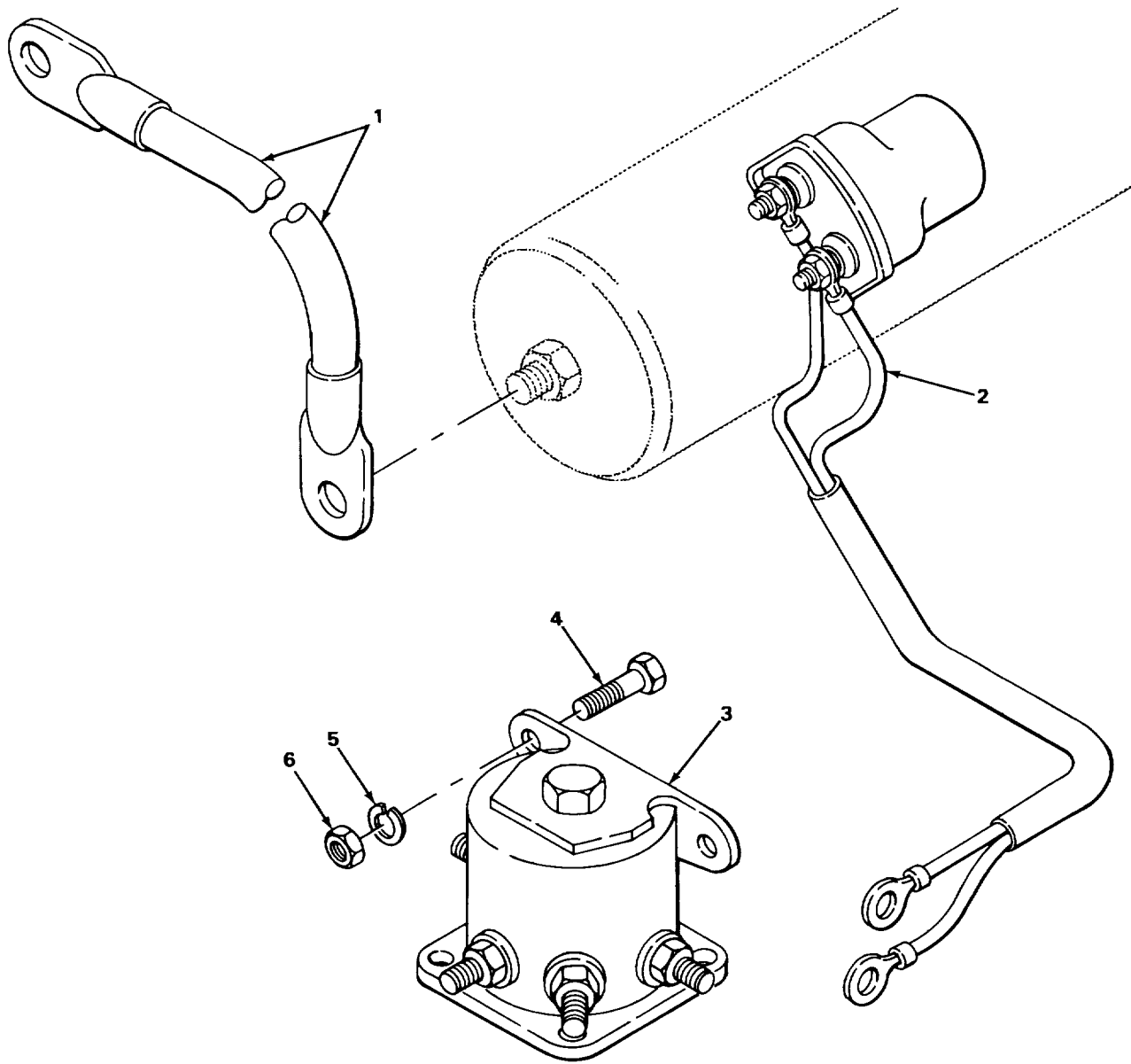

TA237695

FIGURE 55. STARTER MAGNETIC SWITCH.

SECTION II

TM5-3810-293-34P

(1) ITEM NO	(2) SMR CODE	(3) FSCM	(4) PART NUMBER	(5) DESCRIPTION AND USABLE ON CODES (UOC)	(6) QTY
				GROUP 0603 STARTING MOTOR.	
				FIG. 55 STARTER MAGNETIC SWITCH.	
1	XDOZZ	27315	86Z7	CABLE STARTER GROUND	1
2	PFOZZ	27315	79P194	WIRING HARNESS STARTER SOLENOID	1
				WIRING	
3	XDOZZ	27315	792990	SWITCH MAGNETIC.....	1
4	PAOZZ	96906	MS90725-3	SCREW,CAP,HEXAGON H	2
5	PAOZZ	96906	MS35338-44	WASHER,LOCK	2
6	PAOZZ	96906	MS51967-2	NUT,PLAIN,HEXAGON	2

END OF FIGURE

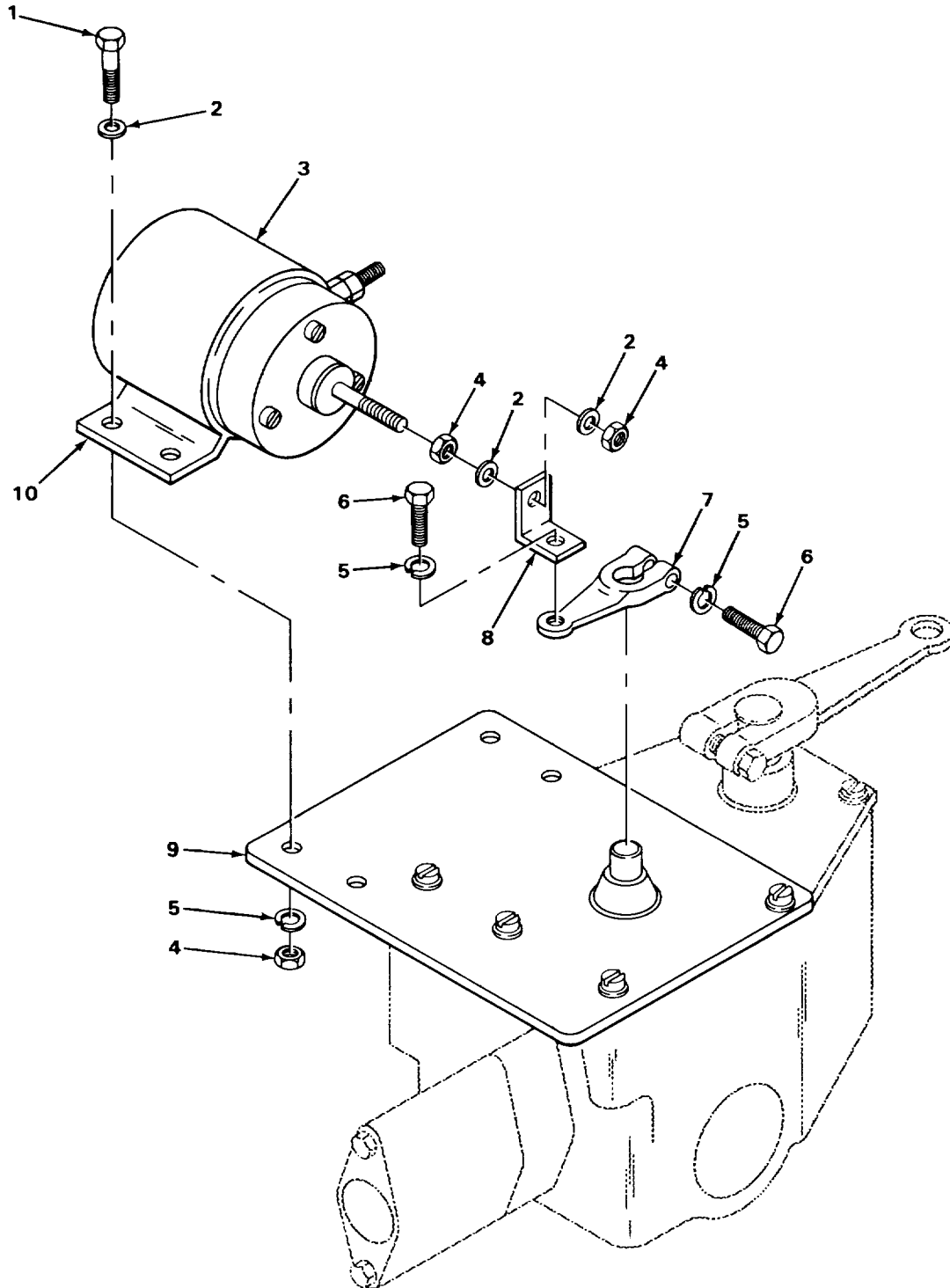

TA237696

FIGURE 56. ENGINE SHUT OFF SOLENOID.

SECTION II

TM5-3810-293-34P

(1) ITEM NO	(2) SMR CODE	(3) FSCM	(4) PART NUMBER	(5) DESCRIPTION AND USABLE ON CODES (UOC)	(6) QTY
GROUP 0606 ENGINE SAFETY CONTROLS.					
FIG. 56 ENGINE SHUT OFF SOLENOID.					
1	PAOZZ	96906	MS90727-6	SCREW,CAP,HEXAGON H	4
2	PAOZZ	96906	MS27183-9	WASHER,FLAT	6
3	PFOZZ	16764	1118128	SOLENOID.ELECTRICAL ENGINE SHUT OFF.....	1
4	PAOZZ	96906	MS35691-5	NUT,PLAIN,HEXAGON	6
5	PAOZZ	96906	MS535338-44	WASHER,LOCK	6
6	PAOZZ	96906	MS90728-7	SCREW,CAP,HEXAGON H	2
7	XDOZZ	24617	5131189	LEVER	1
8	PFOZZ	72582	2090270	COUPLING	1
9	XDOZZ	24617	5136455	PLATE.....	1
10	XDOZZ	72582	5136814	BRACKET,THROTTLE CO	1

END OF FIGURE

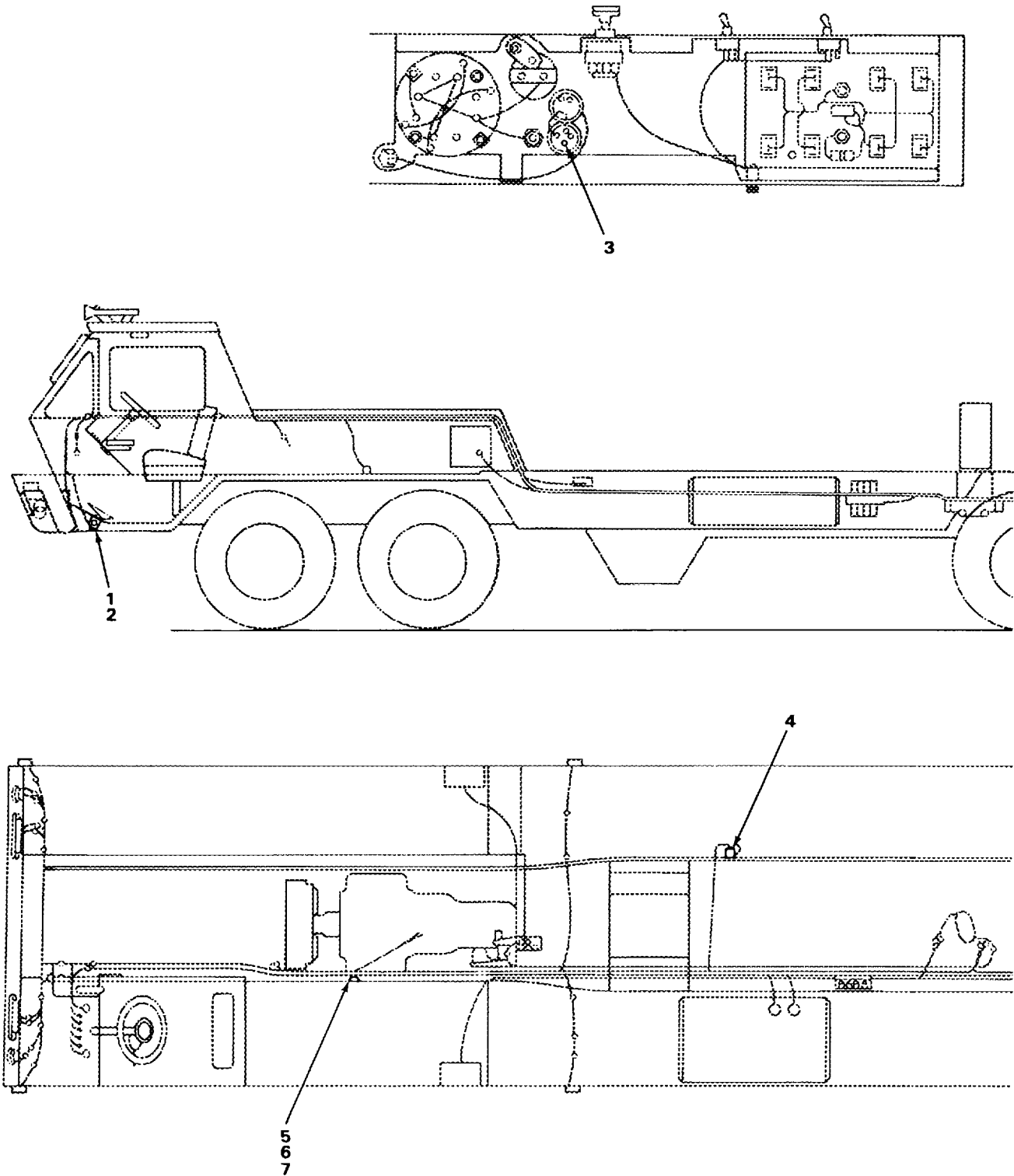

TA237697

FIGURE 57. SAFETY SWITCHES.

SECTION II

TM5-3810-293-34P

(1) ITEM NO	(2) SMR CODE	(3) FSCM	(4) PART NUMBER	(5) DESCRIPTION AND USABLE ON CODES (UOC)	(6) QTY
GROUP 0606 ENGINE SAFETY CONTROLS.					
FIG. 57 SAFETY SWITCHES.					
1	PFDZZ	27315	79Z640	SWITCH,PRESSURE	1
2	XDOZZ	30327	110-B1/2X1/4	BUSHING,REDUCING	1
3	PFOZZ	16764	D907-1996097	SWITCH,PUSH	1
4	XDOZZ	70309	6BMHB-30682	VALVE SOLENOID.....	1
5	XDOZZ	27315	79Z2453	SWITCH,PUSH NEUTRAL	1
6	XDOZZ	27315	18T11053	COLLAR,SHIFT ROD	1
7	PAOZZ	96906	MS35207-264	SCREW,MACHINE	2

END OF FIGURE

57-1

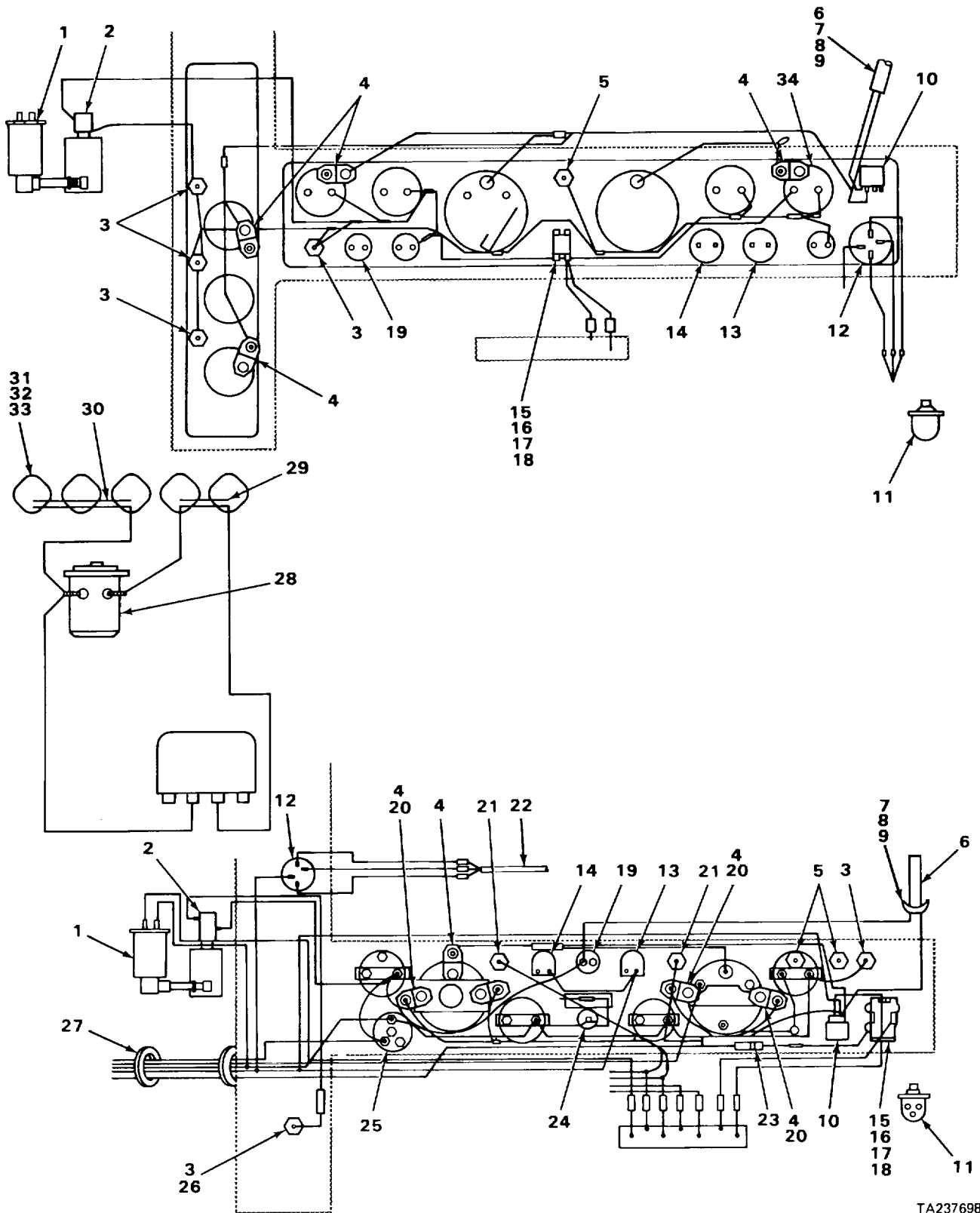

TA237698

FIGURE 58. INSTRUMENT PANEL SWITCHES.

SECTION II

TM5-3810-293-34P

(1) ITEM NO	(2) SMR CODE	(3) FSCM	(4) PART NUMBER	(5) DESCRIPTION AND USABLE ON CODES (UOC)	(6) QTY
GROUP 0607 INSTRUMENT OR ENGINE CONTROL PANEL.					
FIG. 58 INSTRUMENT PANEL SWITCHES.					
1	XDFZZ	21003	A26520	VALVE AIR HORN	2
2	PFFZZ	06853	228750	INDICATOR,PRESSURE LOW AIR	2
3	XDOZZ	13445	PL1953	LIGHT LOW AIR PRESSURE AND..... IGNITION INDICATOR	6
4	PFOZZ	57733	96196	LAMP,INCANDESCENT	8
5	PFOZZ	13445	PL5	LIGHT,INDICATOR HIGH BEAM	3
6	XDFZZ	27315	79Q294	HARNESS DOME AND I.D. LIGHT	2
7	PAFZZ	96906	MS35206-279	SCREW,MACHINE	3
8	PAFZZ	96906	MS51967-2	NUT,PLAIN,HEXAGON	12
9	XDFZZ	75272	C0V0309	CLAMP,LOOP.....	3
10	XDFZZ	27315	79Z2179	SWITCH HEADLIGHT	2
11	PFFZZ	27315	79Z31	SWITCH,BEAM SELECTION HEADLIGHT	2
DIMMER					
12	PFFZZ	12361	7-872-000158	SWITCH,ROTARY WINDSHIELD WIPER.....	2
13	XDFZZ	13445	17064B	SWITCH HEATER	2
14	XDFZZ	13445	7496-08	SWITCH DEFROSTER	2
15	PAFZZ	96906	MS35206-242	SCREW, MACHINE	2
16	PAFZZ	96906	MS35649-282	NUT ,PLAIN,HEXAGON	2
17	XDFZZ	77977	9183	SOCKE FLASHER.....	1
18	XDFZZ	81647	550	FLASHER,THERMAL	1
19	PFFZZ	16764	D907-1996097	SWITCH,PUSH ENGINE STOP	2
20	XDFZZ	27315	16T4830	BRACKET DASH LIGHT MOUNTING	4
21	XDOZZ	27315	56Z113	LIGHT TURN INDICATOR	2
22	XDFZZ	27315	79Q284D1	HARNESS WIPER EXTENSION	1
23	XDFZZ	13445	30121-14	CONNECTOR.....	1
24	XDOZZ	81646	21005	LIGHT ENGINE WARNING	1
25	XDFZZ	13445	9513-05	SWITCH IGNITION.....	1
26	XDFZZ	27315	32Z324	DECAL LOW AIR	1
27	PFFZZ	27315	790290	WIRING HARNESS DASH TO CIRCUIT	1
BREAKERS					
28	PFFZZ	13445	24059	SOLENOID,ELECTRICAL MAGNETIC.....	1
29	XDFZZ	27315	79T353D2	BAR,BUS	1
30	XDFZZ	27315	79T353D1	BAR,BUS	1
31	PFFZZ	09172	M821766PT5	CIRCUIT BREAKER	5
32	PAFZZ	96906	MS35206-243	SCREW,MACHINE	5
33	PAFZZ	96906	MS35206-247	SCREW,MACHINE	10
34	XDFZZ	57733	375E	VOLTMETER VOLTMETER.....	1

END OF FIGURE

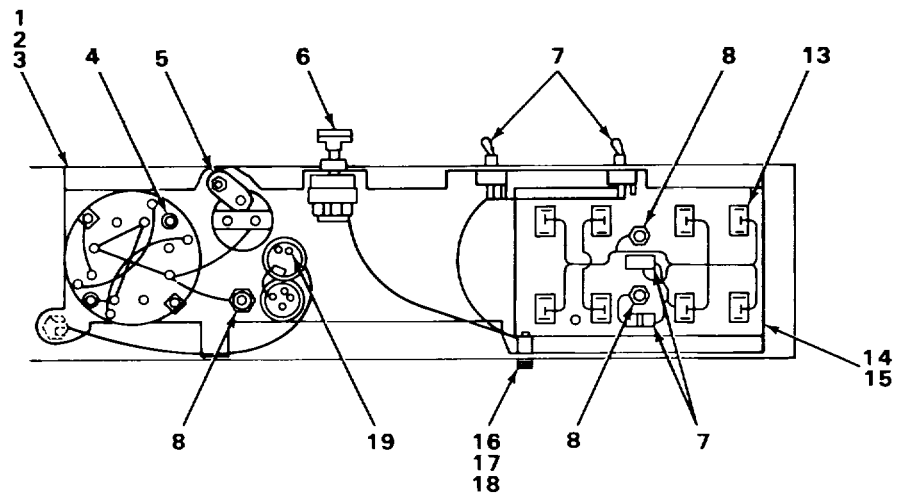
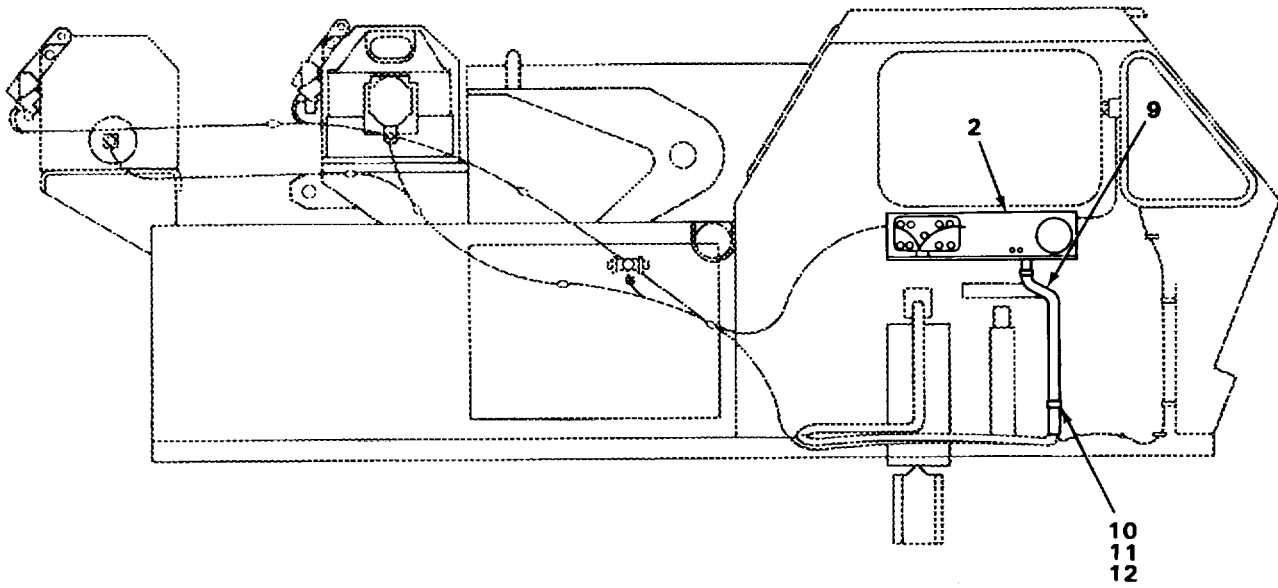

TA237699

FIGURE 59. INSTRUMENT PANELS.

SECTION II

TM5-3810-293-34P

(1) ITEM NO	(2) SMR CODE	(3) FSCM	(4) PART NUMBER	(5) DESCRIPTION AND USABLE ON CODES (UOC)	(6) QTY
GROUP 0607 INSTRUMENT OR ENGINE CONTROL PANEL.					
FIG. 59 INSTRUMENT PANELS.					
1	PAFZZ	96906	MS35338-44	WASHER,LOCK	14
2	XDFZZ	27315	16N1657D3	PANEL UPPER INSTRUMENT	1
3	PAFZZ	96906	MS35206-280	SCREW,MACHINE	6
4	PFOZZ	57733	96196	LAMP,INCANDESCENT GAGE CLUSTER	2
5	XOOZZ	57733	366-CM	LIGHT OIL TEMPERATURE GAGE	1
6	PFFZZ	12361	7-872-000158	SWITCH,ROTARY WINDSHIELD WIPE	1
7	XDFZZ	91929	11TS95-2	CONTROL SWITCH,TOGGLE OUTRIGGER ON-OFF AND	4
8	XDOZZ	13445	PL1953	LOCK LIGHT OUTRIGGER AND IGNITION	3
9	XDFZZ	27315	87T15	INDICATOR CONDUIT.....	1
10	PAFZZ	96906	MS90725-55	SCREW,CAP,HEXAGON H	2
11	PAFZZ	96906	MS35338-46	WASHER,LOCK	2
12	PAFZZ	96906	MS51967-8	NUT,PLAIN,HEXAGON	2
13	PFFZZ	27315	79Z240005	SWITCH,TOGGLE OUTRIGGER CONTROL	8
14	PAFZZ	27315	20Z40D13	SCREW,TAPPING,THREA	6
15	XDFZZ	27315	32U672D1	PANEL OUTRIGGER CONTROL.....	1
16	XDFZZ	76005	J-6984-14	INSULATOR	1
17	PAFZZ	96906	MS35338-43	WASHER,LOCK	2
18	PAFZZ	96906	MS35650-302	NUT,PLAIN.HEXAGON	2
19	XDFZZ	13445	9513-05	SWITCH UPPER IGNITION	1

END OF FIGURE

1
2 THRU 9

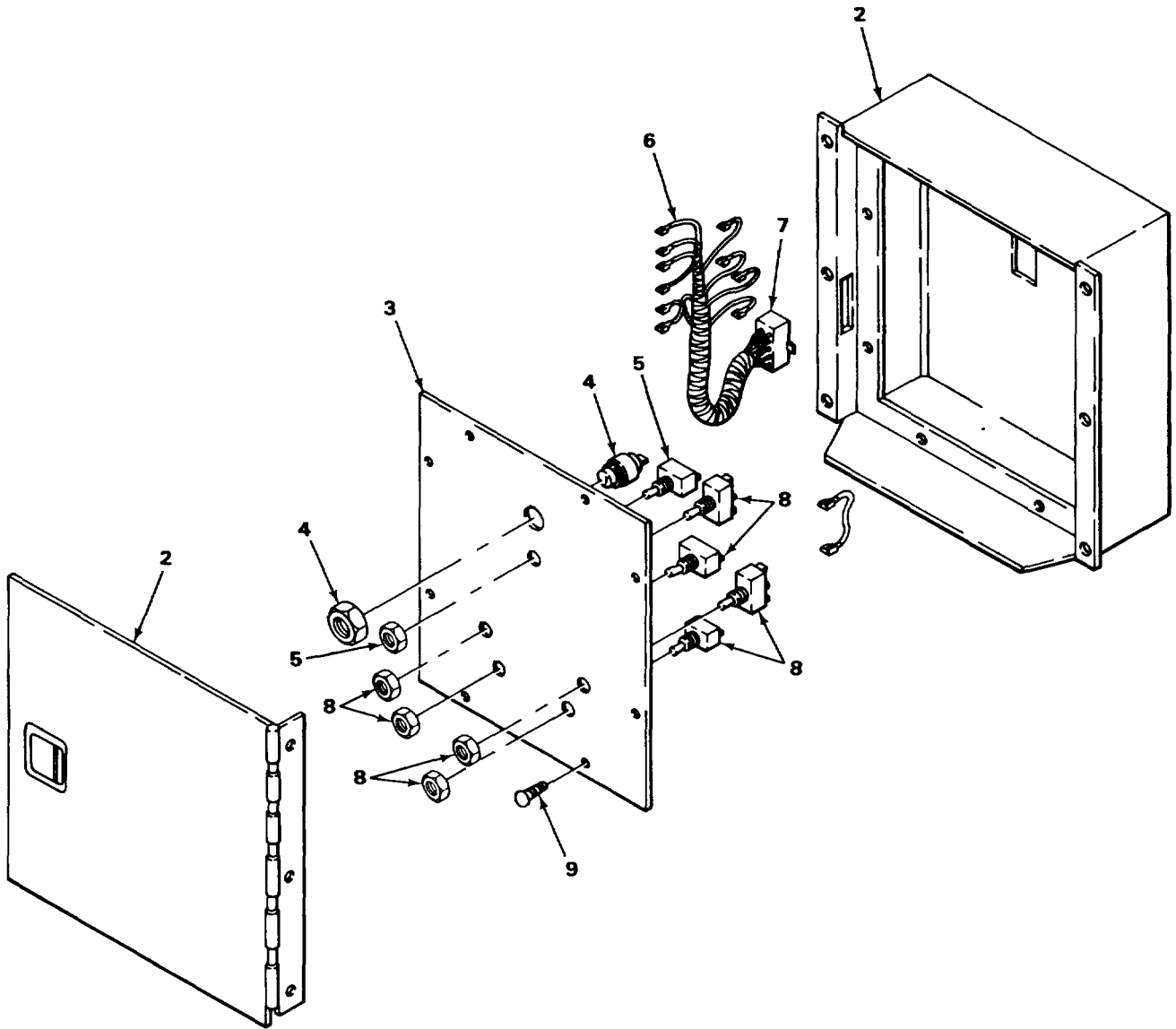

TA237700

FIGURE 60. OUTRIGGER CONTROL BOX.

SECTION II

TM5-3810-293-34P

(1) ITEM NO	(2) SMR CODE	(3) FSCM	(4) PART NUMBER	(5) DESCRIPTION AND USABLE ON CODES (UOC)	(6) QTY
				GROUP 0607 INSTRUMENT OR ENGINE CONTROL PANEL.	
				FIG. 60 OUTRIGGER CONTROL BOX.	
1	XDFFF	27315	8100N06191-3	CONTROL BOX OUTRIGGER R.H	1
1	XDFFF	27315	8100N06191-4	CONTROL BOX OUTRIGGER L.H.....	1
2	XDFZZ	27315	832N42	.BOX,CONTROL.....	1
3	XDFZZ	27315	32U955	.PANEL,CONTROL R.H.,USE WITH P/N	1
				8100N06191-3	
3	XDFZZ	27315	32U956	.PANEL,CONTROL L.H.,USE WITH P/N.....	1
				8100N06191-4	
4	PFFZZ	13445	PL5	.LIGHT,INDICATOR	1
5	XDFZZ	91929	11T595-2	.SWITCH,TOGGLE	1
6	PFFZZ	27315	79Q279	.WIRING HARNESS,BRAN OUTRIGGER.....	1
				CONTROL POWER	
7	PFFZZ	27315	79Q282	.WIRING HARNESS R.H.,USE WITH P/N	1
				8100N06191-3	
7	PFFZZ	27315	79Q283	.WIRING HARNESS L.H.,USE WITH P/N.....	1
				8100N06191-4	
8	PFFZZ	27315	79Z2400D5	.SWITCH,TOGGLE	4
9	PAFZZ	96906	MS21318-41	.SCREW,DRIVE	8

END OF FIGURE

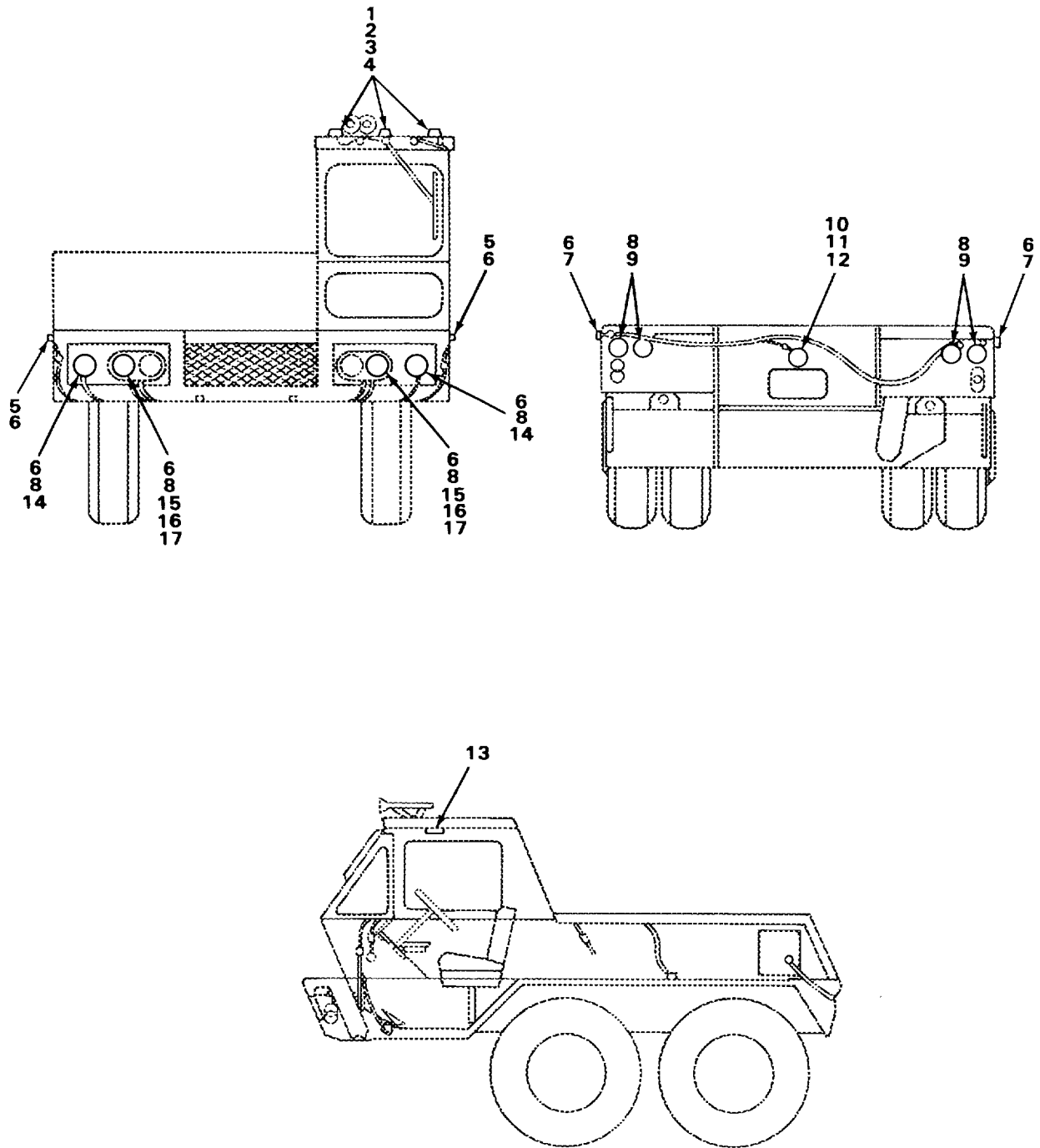

TA237701

FIGURE 61. LIGHTS AND RELATED PARTS.

SECTION II

TM5-3810-293-34P

(1) ITEM NO	(2) SMR CODE	(3) FSCM	(4) PART NUMBER	(5) DESCRIPTION AND USABLE ON CODES (UOC)	(6) QTY
GROUP 0609 LIGHTS.					
FIG. 61 LIGHTS AND RELATED PARTS.					
1	PFOZZ	60359	2-5050-1400	LIGHT,MARKER,CLEARA.....	3
2	PAOZZ	96906	MS35207-263	SCREW,MACH[NE ROUND HEAD.....	8
3	PAOZZ	96906	MS35338-43	WASHER,LOCK.....	8
4	PAOZZ	96906	MS35650-302	NUT,PLAIN,HEXAGON.....	8
5	PFOZZ	71951	415-2FA12	LIGHT,MARKER.CLEARA.....	4
6	XDOZZ	27315	20Z1449D15	RIVET,POP.....	12
7	PFOZZ	71951	415-2FR12	LIGHT,MARKER,CLEARA.....	4
8	PFOZZ	81349	M24243/1-A602	RIVET,BLIND.....	46
9	PFOZZ	72635	006-29001	STOP LIGHT-TAILLIGH DIRECTIONAL.....	4
AND STOP					
10	XDOZZ	70418	41R-12	LIGHT LICENSE PLATE AND TAIL.....	1
11	PAOZZ	96906	MS35206-281	SCREW,MACHINE ROUND HEAD.....	2
12	PAOZZ	96906	MS535338-44	WASHER,LOCK.....	2
13	PFOZZ	75175	529-13-081	LIGHT,DOME.....	1
14	PFOZZ	81834	50172	STOP LIGHT-TAILLIGH PARK AND.....	2
DIRECTIONAL					
15	XDOZZ	27315	56Z11702	HEADLIGHT LH.....	1
15	XDOZZ	27315	56Z117DI	HEADLIGHT RH.....	1
16	XDOZZ	89346	155521H1	FRAME DUAL HEADLAMP.....	2
17	XDOZZ	96452	10-16X1/2	SCREW,SELF-TAPPING.....	8

END OF FIGURE

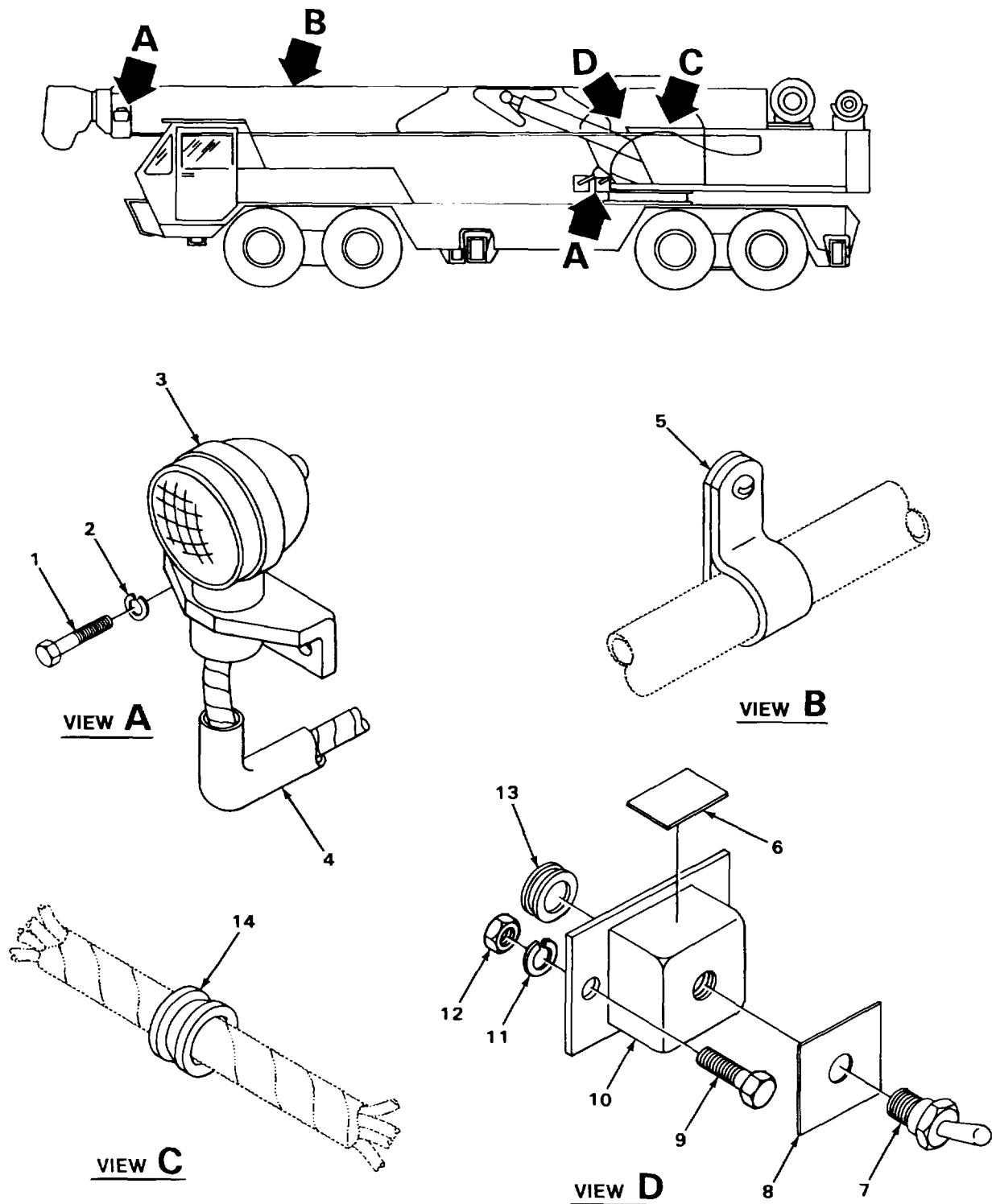

TA237702

FIGURE 62. FLOODLIGHTS AND RELATED PARTS.

SECTION II

TM5-3810-293-34P

(1) ITEM NO	(2) SMR CODE	(3) FSCM	(4) PART NUMBER	(5) DESCRIPTION AND USABLE ON CODES (UOC)	(6) QTY
GROUP 0609 LIGHTS.					
FIG. 62 FLOODLIGHTS AND RELATED PARTS.					
1	PADZZ	96906	MS90728-64	SCREW,CAP,HEXAGON H	16
2	PAOZZ	96906	MS35338-46	WASHER,LOCK	16
3	PFOZZ	27315	56Z30	LAMP,INCANDESCENT	4
4	XDOZZ	27315	820T530	TUBE FLOODLIGHT CABLE	1
5	XDOZZ	75272	CH-1009	CLAMP,TUBE	40
6	XDOZZ	27315	32Z1159	DECAL,CAUTION	2
7	PFOZZ	30612	4724733-3	SWITCH,PUSH-PULL	2
8	XDOZZ	27315	32Z1257	DECAL,LIGHT	2
9	PAOZZ	96906	MS90725-3	SCREW,CAP,HEXAGON H	4
10	XDOZZ	27315	79T237	BOX,SWITCH	2
11	PAOZZ	96906	MS35338-44	WASHER,LOCK	4
12	PAOZZ	96906	MS51967-2	NUT,PLAIN,HEXAGON	4
13	XDOZZ	79497	G-1053	GROMMET	2
14	XDOZZ	79497	G113L	GROMMET,NONMETALLIC	1

END OF FIGURE

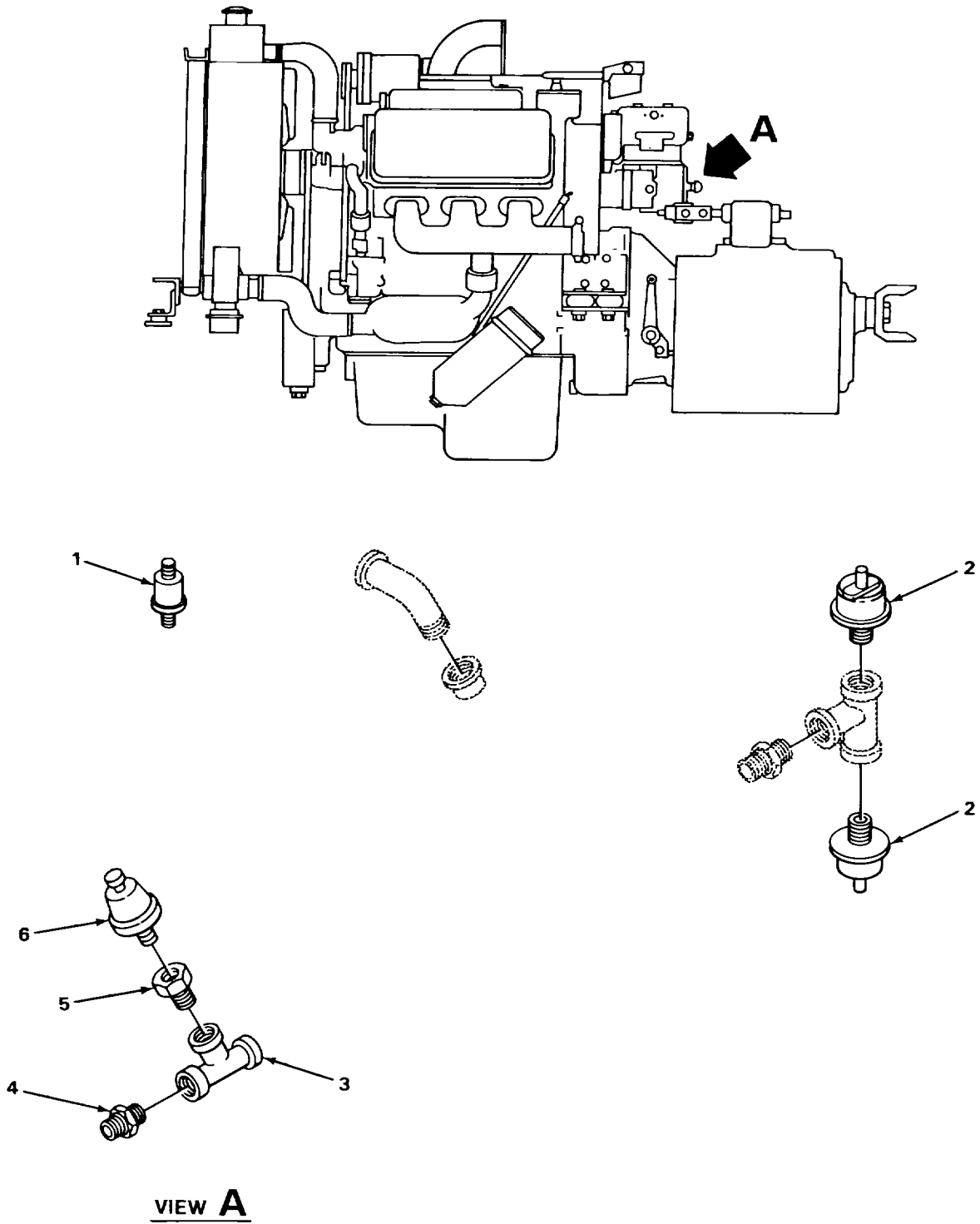

TA237703

FIGURE 63. SENDING UNITS AND PRESSURE SWITCH.

SECTION II

TM5-3810-293-34P

(1) ITEM NO	(2) SMR CODE	(3) FSCM	(4) PART NUMBER	(5) DESCRIPTION AND USABLE ON CODES (UOC)	(6) QTY
-------------------	--------------------	-------------	-----------------------	--	------------

GROUP 0610 SENDING UNITS AND
WARNING SWITCHES.

FIG. 63 SENDING UNITS AND PRESSURE
SWITCH.

1	PFFZZ	27315	89Z154	TRANSMITTER,PRESSUR	1
2	PFFZZ	57733	353R	TRANSMITTER,PRESSUR	2
3	PFFZZ	30780	1-8MMOS	TEE,PIPE	1
4	PFFZZ	30327	24SA02	NIPPLE,PIPE	1
5	PFFZZ	96906	MS39158-3	ADAPTER,STRAIGHT,PI	1
6	PFFZZ	61465	8006277	SWITCH,PRESSURE	1

END OF FIGURE

1
2 THRU 6

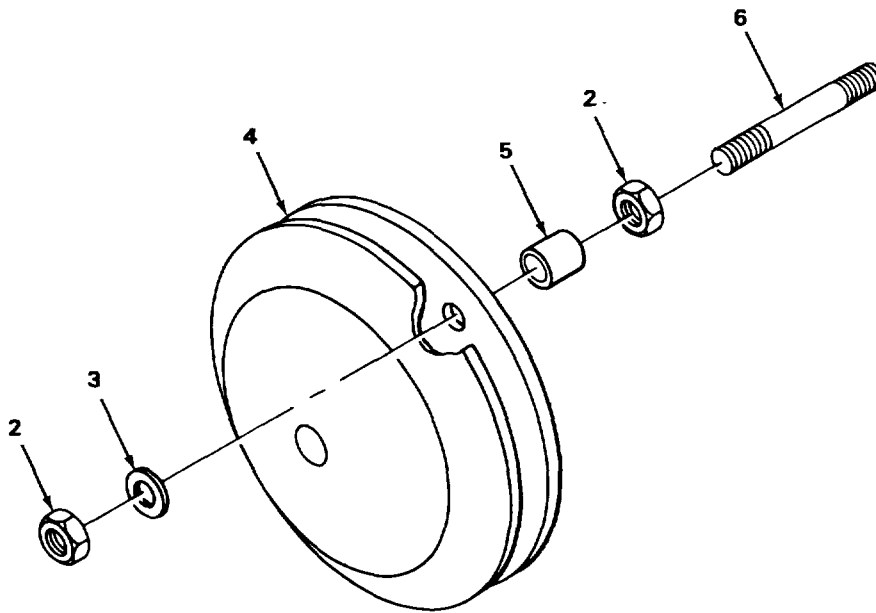

FIGURE 64. BACK UP WARNING ASSEMBLY.

SECTION II

TM5-3810-293-34P

(1) ITEM NO	(2) SMR CODE	(3) FSCM	(4) PART NUMBER	(5) DESCRIPTION AND USABLE ON CODES (UOC)	(6) QTY
GROUP 0610 SENDING UNITS AND WARNING SWITCHES.					
FIG. 64 BACK UP WARNING ASSEMBLY.					
1	XDFFF	27315	8100T475-3	BACK-UP WARNING ASSEMBLY RH.....	1
1	XDFFF	27315	8100T475-4	BACK-UP WARNING ASSEMBLY LH	1
2	PAFZZ	96906	MS35691-53	.NUT,PLAIN,HEXAGON	4
3	PAFZZ	96906	MS27183-22	.WASHER,FLAT	2
4	XDFZZ	27315	47Z58D1	.WARNING DEVICE BACK-UP,USE WITH P/	1
				N 8100T475-3	
4	XDFZZ	09729	BA-8LQ	.WARNING DEVICE BACK-UP,USE WITH P/	1
				N 8100T475-4	
5	XDFZZ	27315	18P933D28	.SPACER,PIPE	2
6	XDFZZ	27315	820T308	.STUD WARNING DEVICE MOUNTING	2

END OF FIGURE

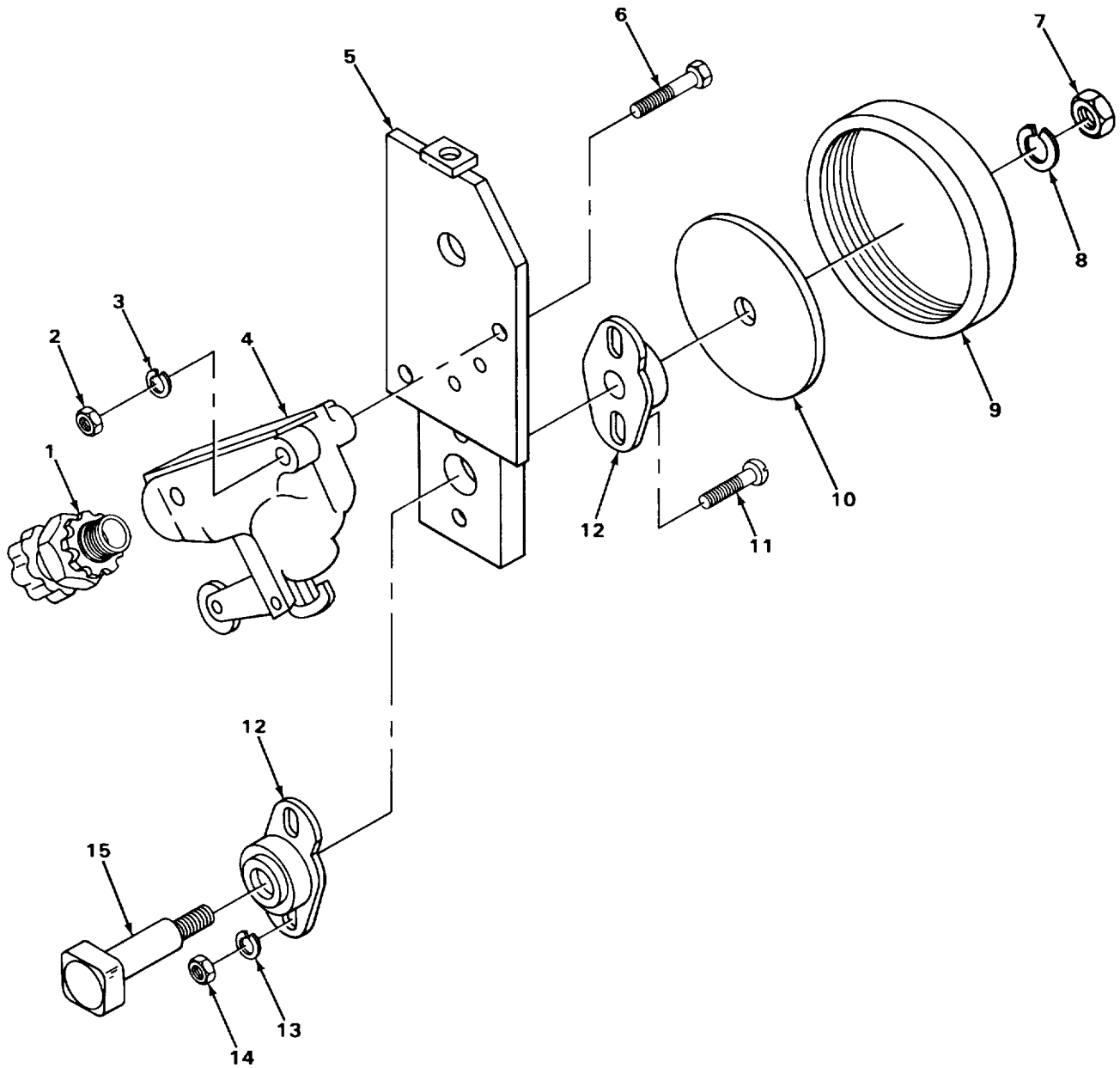

TA237705

FIGURE 65. WINCH INDICATOR BRACKET AND RELATED PARTS (SERIAL RANGE 42370 TO 42412, 43357 TO 43373).

SECTION II

TM5-3810-293-34P

(1) ITEM NO	(2) SMR CODE	(3) FSCM	(4) PART NUMBER	(5) DESCRIPTION AND USABLE ON CODES (UOC)	(6) QTY
GROUP 0610 SENDING UNITS AND WARNING SWITCHES					
FIG. 65 WINCH INDICATOR BRACKET AND RELATED PARTS (SERIAL RANGE 42370 TO 42412, 43357 TO 43373).					
1	PFFZZ	15235	CGB194	BOX CONNECTOR, ELECT	1
2	PAFZZ	96906	MS535649-262	NUT, PLAIN, HEXAGON	2
3	PAFZZ	96906	MS35338-41	WASHER, LOCK	2
4	XDFZZ	27315	79Z2453	SWITCH, PUSH.....	1
5	XDFZZ	27315	16P3440D3	BRACKET DRUM INDICATOR	1
6	PAFZZ	96906	M535206-236	SCREW, MACHINE	2
7	PAFZZ	96906	MS51967-5	NUT, PLAIN, HEXAGON	1
8	PAFZZ	96906	MS35338-45	WASHER LOCK	1
9	XDFZZ	27315	20Z1381	GROMMET	1
10	XDFZZ	57733	421274	WHEEL.	1
11	PAFZZ	96906	MS35206-338	SCREW, MACHINE ROUND HEAD.....	2
12	XDFZZ	27315	25Z897	BEARING	2
13	PAFZZ	96906	MS35338-43	WASHER, LOCK	2
14	PAFZZ	96906	MS35649-202	NUT, PLAIN, HEXAGON	2
15	XDFZZ	27315	10T1381	SHAFT DRUM INDICATOR	1

END OF FIGURE

65-1

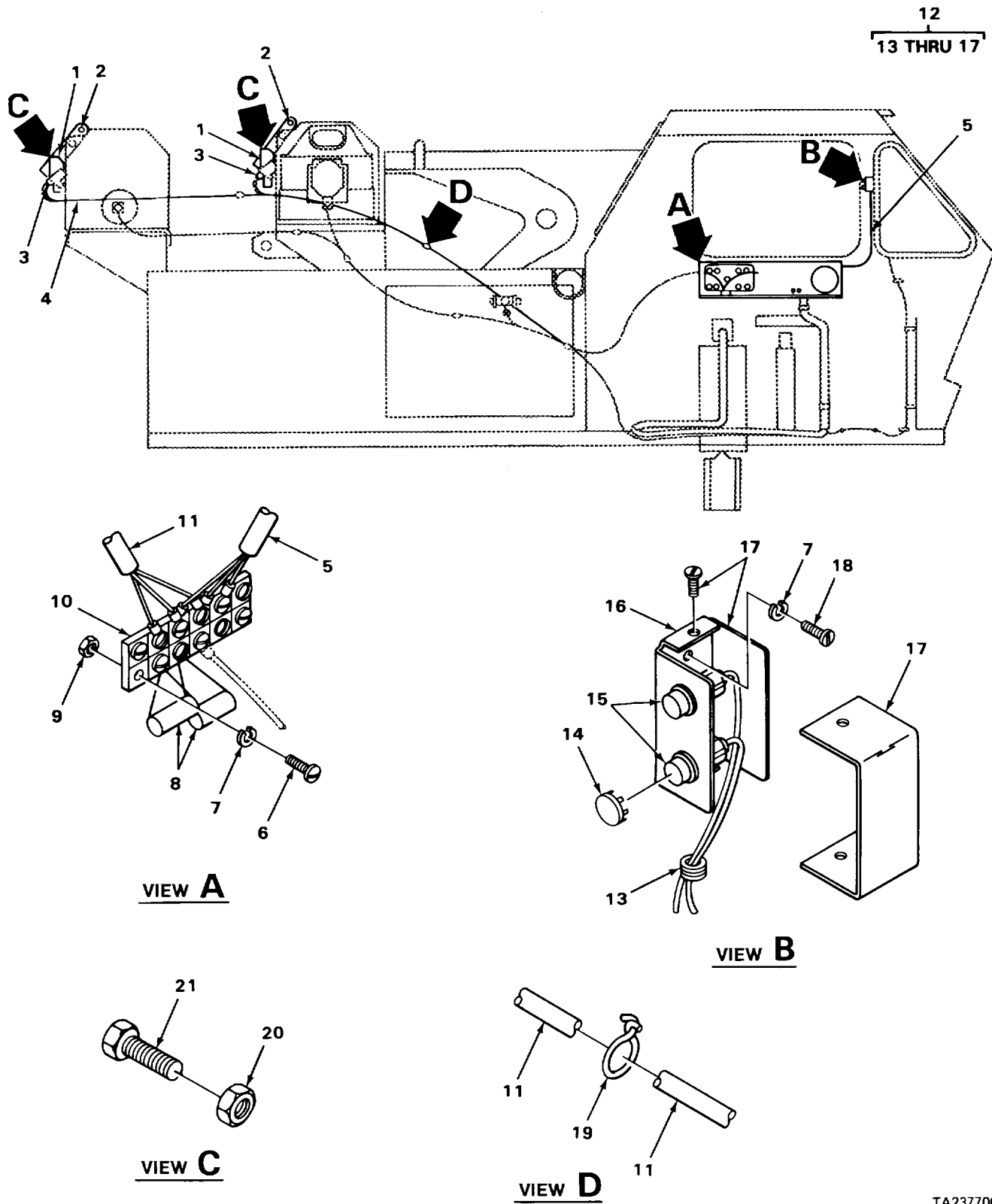
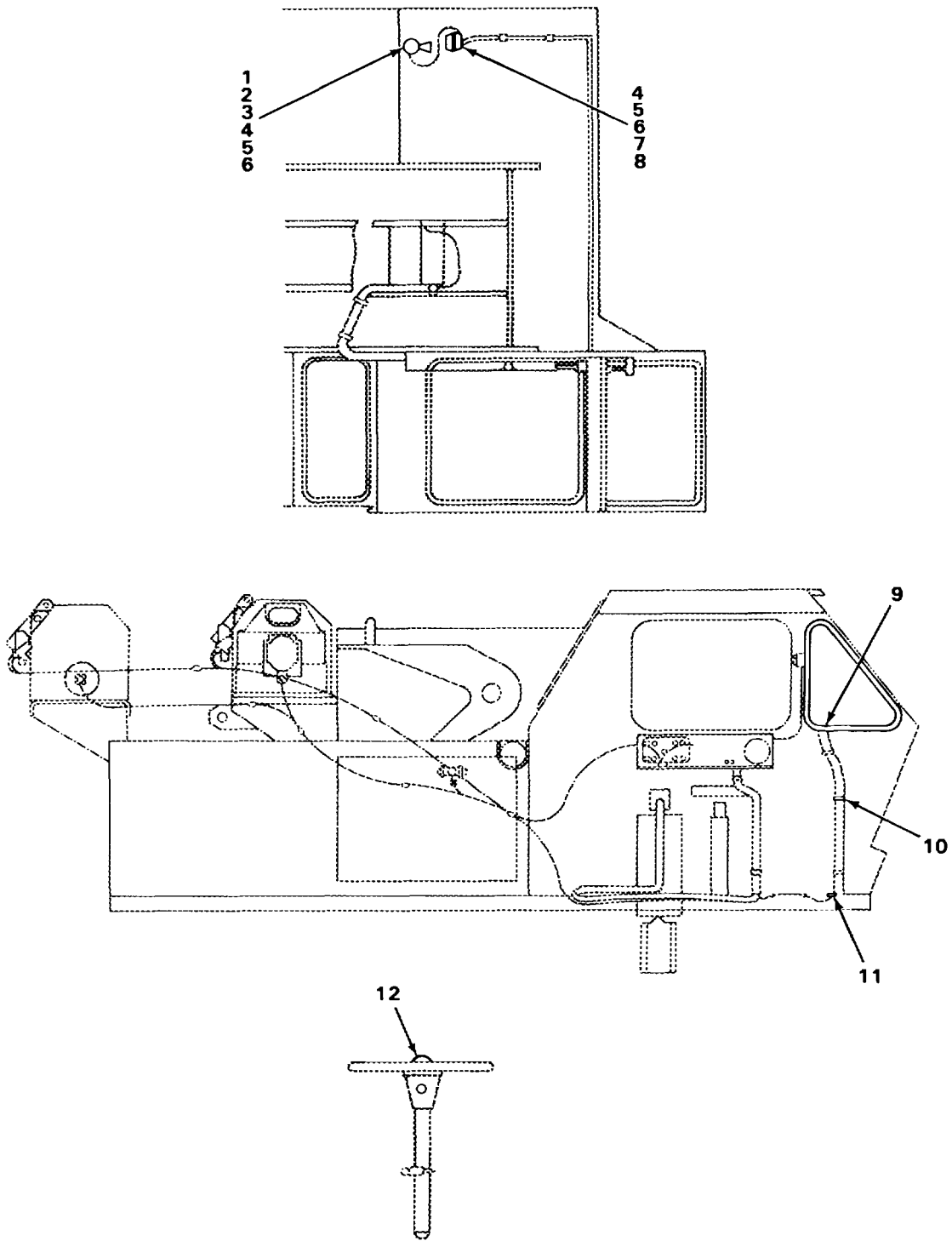

FIGURE 66. MAIN AND AUXILIARY WINCH ROTATION INDICATOR (SERIAL RANGE 42370 TO 42412, 43357 TO 43373).

SECTION II

TM5-3810-293-34P

(1) ITEM NO	(2) SMR CODE	(3) FSCM	(4) PART NUMBER	(5) DESCRIPTION AND USABLE ON CODES (UOC)	(6) QTY
GROUP 0610 SENDING UNITS AND WARNING SWITCHES.					
FIG. 66 MAIN AND AUXILIARY WINCH ROTATION INDICATOR (SERIAL RANGE 42370 TO 42412, 43357 TO 43373).					
1	XDFZZ	27315	17T297	SPRING	2
2	XDFZZ	27315	16P345001	BRACKET ROTATION SENDING UNIT MOUNTING	2
3	XDFZZ	27315	950N3-3	SENDING UNIT WINCH INDICATOR	2
4	XDFZZ	27315	79Q302	HARNESS AUXILIARY WINCH INDICATOR.....	1
5	XDFZZ	15912	02037-85	HARNESS INDICATOR BOX POWER	1
6	PAFZZ	96906	MS35206-245	SCREW, MACHINE ROUND-HEAD MAIN WINCH INDICATOR.....	12
7	PAFZZ	96906	MS35338-42	WASHER, LOCK MAIN WINCH INDICATOR	14
8	XDFZZ	27315	80Z88201	RESISTOR MAIN WINCH INDICATOR	2
9	PAFZZ	96906	MS35649-282	NUT, PLAIN, HEXAGON MAIN WINCH INDICATOR	12
10	XDFZZ	27315	79Z1890D4	STRIP, TERMINAL MAIN WINCH INDICATOR	1
11	XDFZZ	27315	79Q301	HARNESS MAIN WINCH INDICATOR	1
12	XDFFF	27315	100P856-1	INDICATOR BOX ASSEM MAIN WINCH.....	1
12	XDFFF	27315	100P856-2	INDICATOR BOX ASSEM AUXILIARY WINCH INDICATOR.....	1
13	XDFZZ	91929	SRB-R-6	.BUSHING USE WITH P/N 100P856-1	1
14	XDFZZ	57771	D3047	.BUTTON PLUG USE WITH P/N 100P856-1	2
15	XDFZZ	74400	21005	.LIGHT, INDICATOR DRUM ROTATION INDICATOR	2
16	XDFZZ	27315	32Z1430	.DECAL USE WITH P/N 100P856-1.....	1
17	XDFZZ	27315	87P50	.BOX, INDICATOR USE WITH P/N 100P856-11	1
18	PAFZZ	96906	MS35206-242	SCREW, MACHINE ROUND HEAD MAIN WINCH INDICATOR.....	2
19	PFOZZ	96906	MS3367-5-9	STRAP, TIEDOWN, ELECT MAIN WINCH INDICATOR	8
20	PAFZZ	96906	MS51967-14	NUT, PLAIN, HEXAGON	2
21	PAFZZ	96906	MS90728-114	SCREW, CAP, HEXAGON H	2
END OF FIGURE					



TA237707

FIGURE 67. HORN AND RELATED PARTS.

SECTION II

TM5-3810-293-34P

(1) ITEM NO	(2) SMR CODE	(3) FSCM	(4) PART NUMBER	(5) DESCRIPTION AND USABLE ON CODES (UOC)	(6) QTY
GROUP 0611 HORN, SIREN. FIG. 67 HORN AND RELATED PARTS.					
1	XDOZZ	61928	D1934	HORN, ELECTRICAL	1
2	PFOZZ	16764	1967209	BRACKET, ANGLE HORN MOUNTING	1
3	PAOZZ	27315	20Z104OD1	NUT, STAMPED HORN MOUNTING	1
4	PAOZZ	96906	MS90725-6	SCREW, CAP.HEXAGON H	3
5	PAOZZ	96906	MS35338-44	WASHER, LOCK	8
6	PAOZZ	96906	MS51967-2	NUT, PLAIN, HEXAGON	5
7	PADZZ	96906	MS35206-283	SCREW, MACHINE ROUND HEAD.....	2
8	PFOZZ	27315	79Z2368	RELAY, ELECTROMAGNET	1
9	PFOZZ	19557	116	SWITCH, PUSH BUTTON SIGNAL	1
10	PFOZZ	96906	MS3367-2-9	STRAP, TIEDOWN, ELECT	3
11	XDOZZ	27315	20F179D7	GROMMET	1
12	PFOZZ	77640	465573	SWITCH ASSEMBLY, HOR	1

END OF FIGURE

67-1

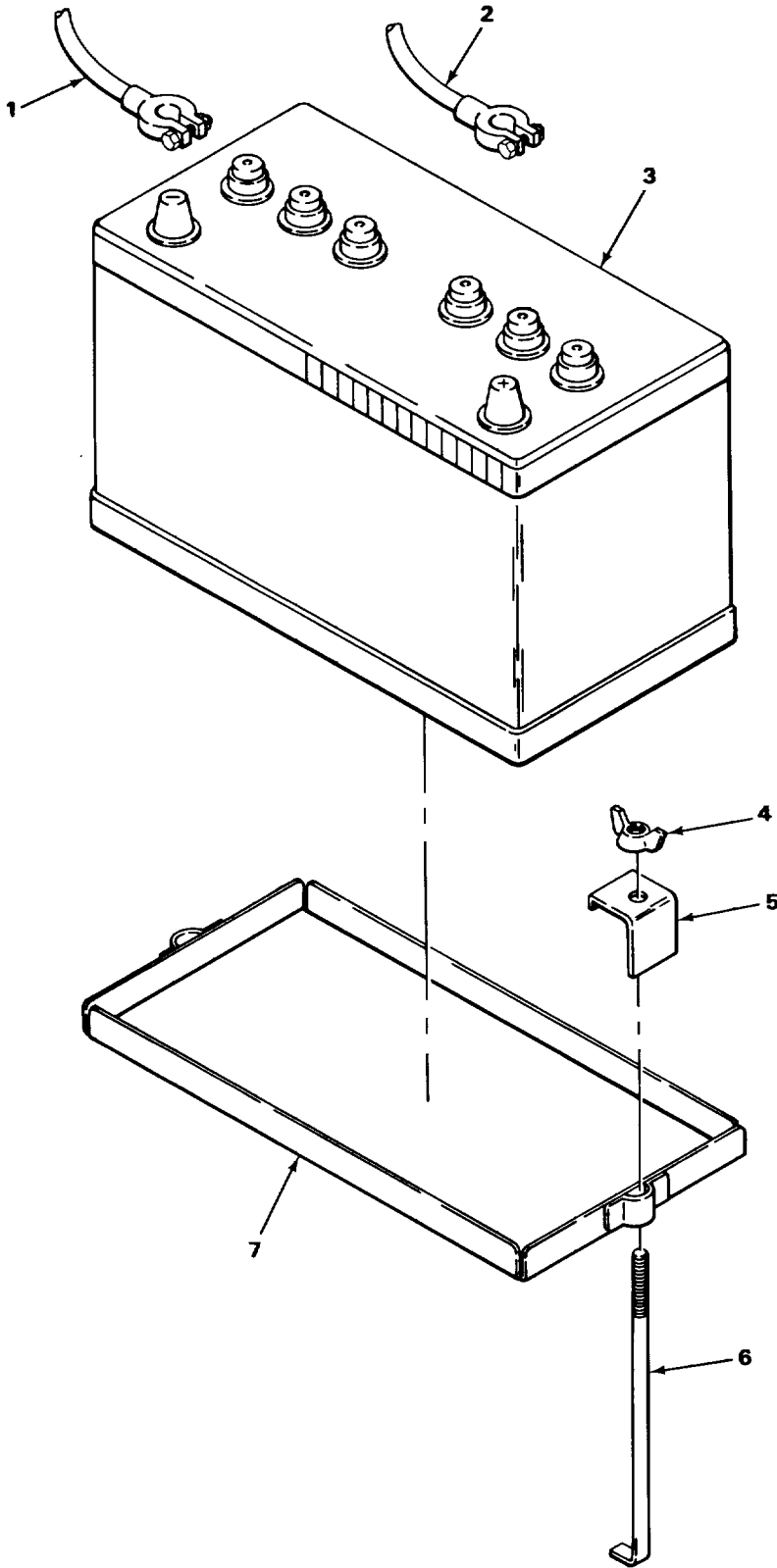

TA237708

FIGURE 68. BATTERY, CABLES AND RELATED PARTS.

SECTION II

TM5-3810-293-34P

(1) ITEM NO	(2) SMR CODE	(3) FSCM	(4) PART NUMBER	(5) DESCRIPTION AND USABLE ON CODES (UOC)	(6) QTY
-------------------	--------------------	-------------	-----------------------	--	------------

GROUP 0612 BATTERIES, STORAGE.

FIG. 68 BATTERY, CABLES AND RELATED PARTS.

1	PFOZZ	27315	879T16D5	LEAD, STORAGE BATTER POSITIVE	1
2	XDOZZ	27315	879T16D3	LEAD, STORAGE BATTER NEGATIVE	1
3	PAOFA	96906	MS35000-3	BATTERY, STORAGE 12 VOLT	1
4	XDOZZ	27315	20H1686D3	NUT, PLAIN, WING	2
5	PFOZZ	21315	16TI497	CLAMP, BRACKET BATTE	2
6	XDOZZ	27315	220T126	STUD, WELDING BATTERY CARRIER	2
7	XDOZZ	27315	227P123-1	CARRIER, BATTERY	1

END OF FIGURE

68-1

1
2 THRU 4

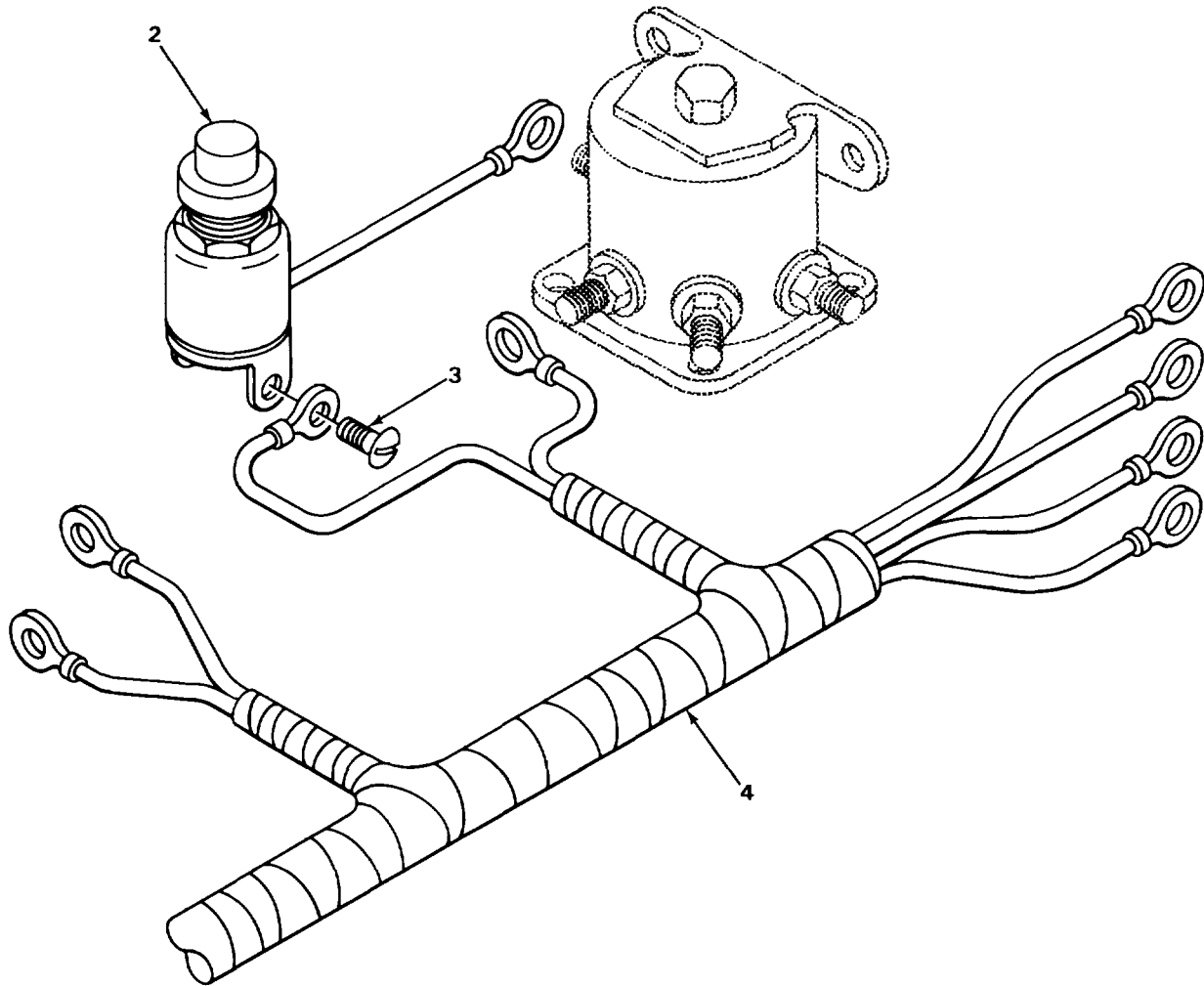

TA237709

FIGURE 69. ENGINE WIRING HARNESS ASSEMBLY.

SECTION II

TM5-3810-293-34P

(1) ITEM NO	(2) SMR CODE	(3) FSCM	(4) PART NUMBER	(5) DESCRIPTION AND USABLE ON CODES (UOC)	(6) QTY
-------------------	--------------------	-------------	-----------------------	--	------------

GROUP 0613 CHASSIS WIRING HARNESS.

FIG. 69 ENGINE WIRING HARNESS
ASSEMBLY.

1	PFFFF	27315	100X139-43	WIRING HARNESS ENGINE, ALL EXCEPT SERIAL RANGE 42370 TO 42412, 43357 TO 43373	1
1	XDFFF	27315	100X139-44	WIRING HARNESS ENGINE, SERIAL RANGE 42370 TO 42412.43357 TO 43373.....	1
2	XDFZZ	15434	69635	.BREAKER, CIRCUIT	1
3	PAFZZ	96906	MS35207-267	.SCREW, MACHINE ROUND HEAD.....	2
4	PFFZZ	27315	79Q280	.WIRING HARNESS, BRAN ENGINE	1

END OF FIGURE

69-1

1
2 THRU 14

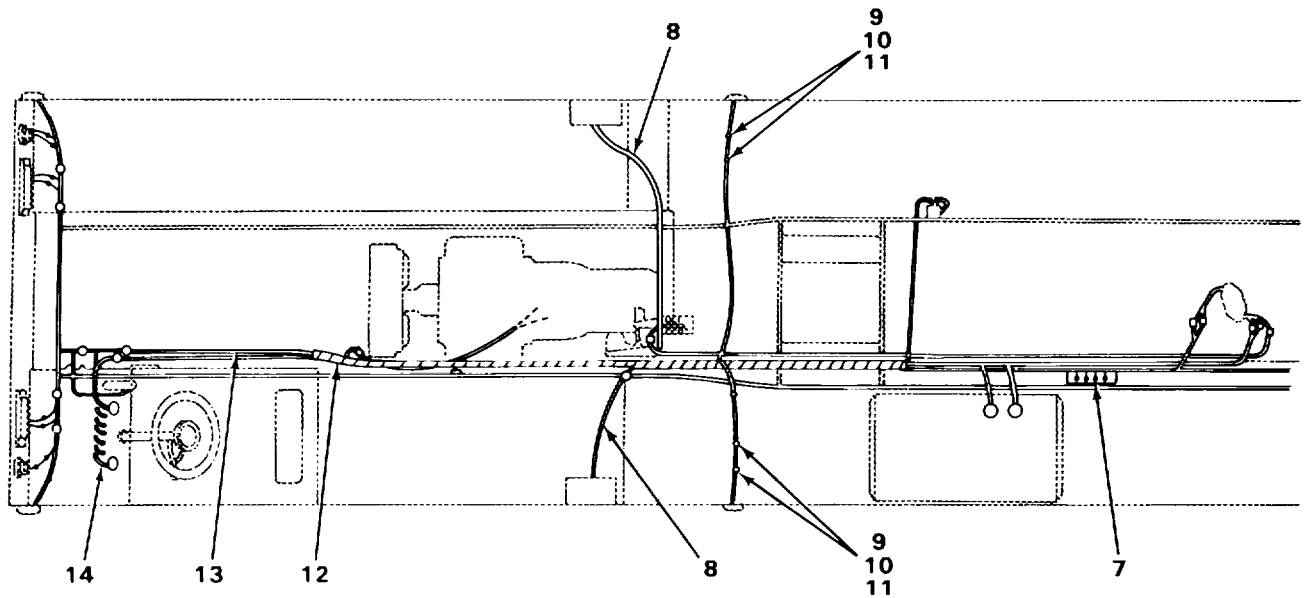
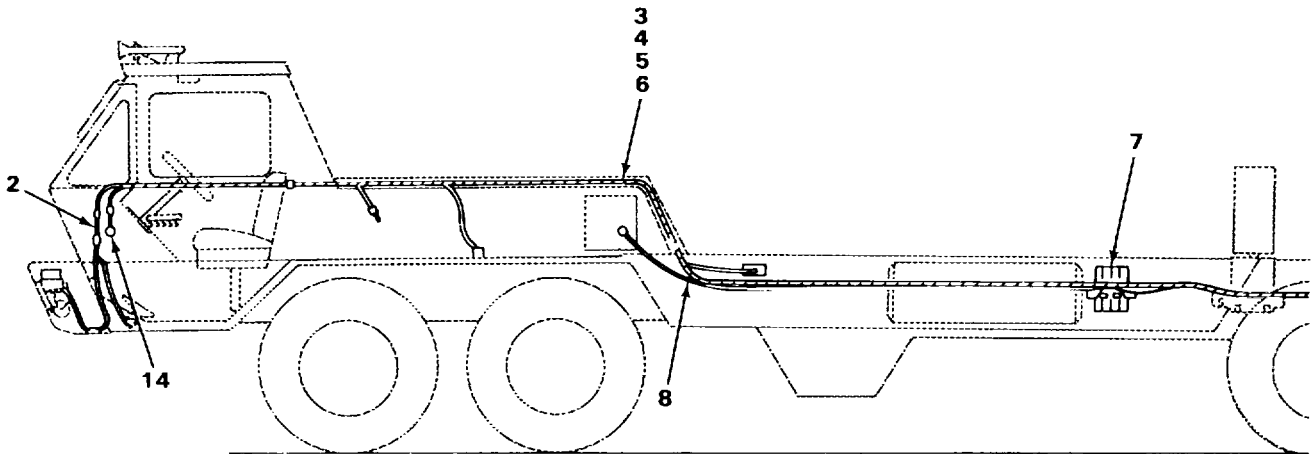

TA237710

FIGURE 70. CARRIER WIRING HARNESS ASSEMBLY.

SECTION II

TM5-3810-293-34P

(1) ITEM NO	(2) SMR CODE	(3) FSCM	(4) PART NUMBER	(5) DESCRIPTION AND USABLE ON CODES (UOC)	(6) QTY
GROUP 0613 CHASSIS WIRING HARNESS.					
FIG. 70 CARRIER WIRING HARNESS ASSEMBLY.					
1	XDFFF	27315	100X139-2	WIRING HARNESS BASIC CARRIER	1
2	PFFZZ	27315	79U462	.WIRING HARNESS, BRAN DASH LIGHTS	1
3	PFBZZ	75272	COV1713	.CLAMP, LOOP	9
4	PAOZZ	96906	MS35206-281	.SCREW, MACHINE ROUND HEAD	9
5	PAOZZ	96906	MS35338-44	.WASHER, LOCK	9
6	PAOZZ	96906	MS51967-2	.NUT, PLAIN, HEXAGON	9
7	XDFZZ	27315	79Q281	.HARNESS, GROUND OUTRIGGER SOLENOID VALVE	2
8	PFFZZ	27315	79U459	.WIRING HARNESS OUTRIGGER MAIN	2
9	XDOZZ	75272	CCV-1113	.CLAMP, LOOM	4
10	PAOZZ	96906	MS35206-302	.SCREW, MACHINE ROUND HEAD	4
11	PAOZZ	96906	MS51967-8	.NUT, PLAIN, HEXAGON	4
12	PFFZZ	27315	79U460	.WIRING HARNESS, BRAN MAIN DISTRIBUTION	1
13	PFFZZ	27315	79U463	.WIRING HARNESS, BRAN REAR LIGHTING	1
14	PFFZZ	27315	79U461	.WIRING HARNESS, BRAN INSTRUMENT PANEL	1

END OF FIGURE

70-1

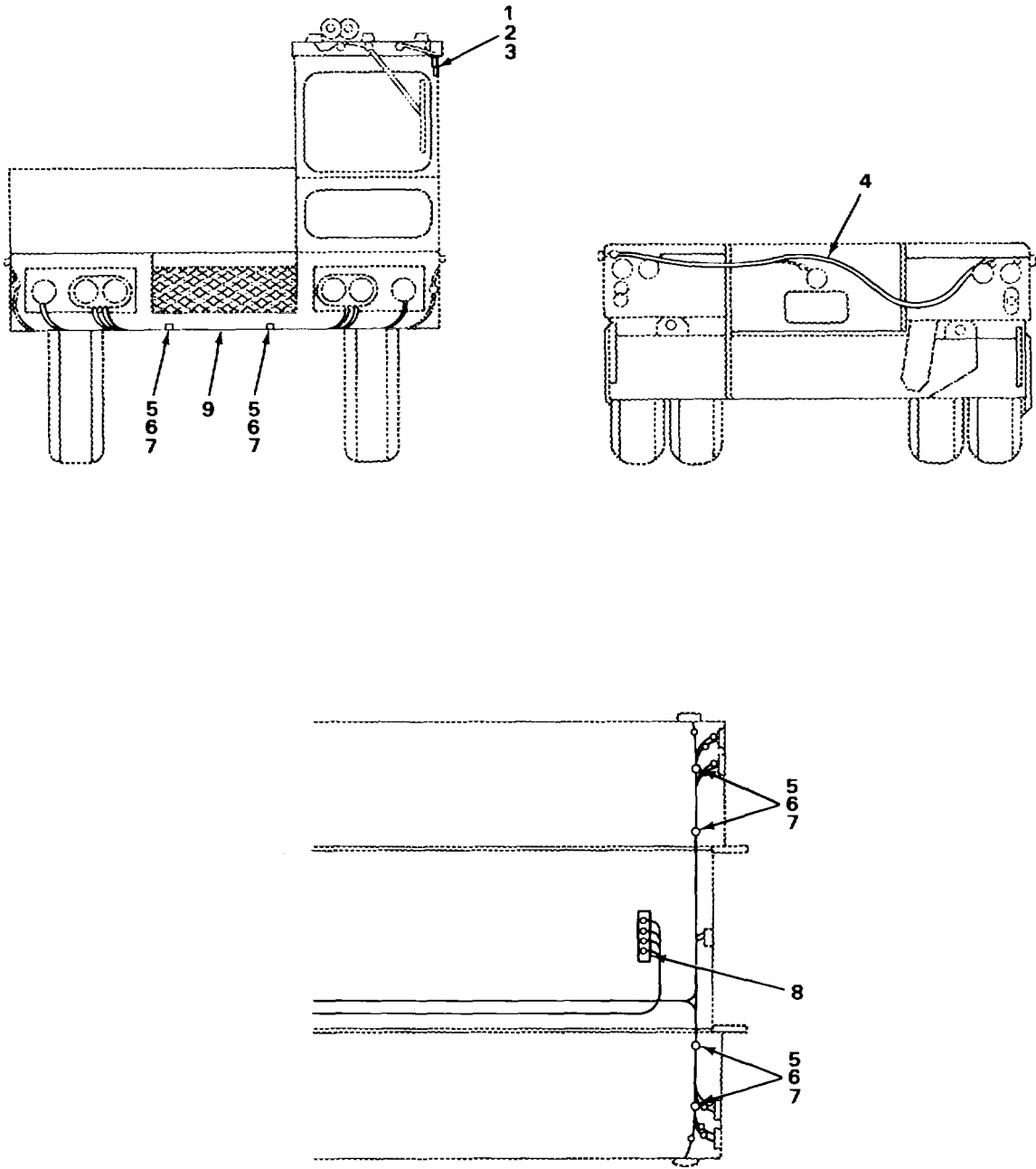

TA237711

FIGURE 71. CARRIER WIRING HARNESS.

SECTION II

TM5-3810-293-34P

(1) ITEM NO	(2) SMR CODE	(3) FSCM	(4) PART NUMBER	(5) DESCRIPTION AND USABLE ON CODES (UOC) GROUP 0613 CHASSIS WIRING HARNESS.	(6) QTY
FIG. 71 CARRIER WIRING HARNESS.					
1	PAOZZ	96906	MS35206-279	.SCREW, MACHINE POUND HEAD	3
2	PAOZZ	96906	MS51967-2	.NUT, PLAIN, HEXAGON	3
3	XDOZZ	75272	C0V0309	.CLAMP, LOOP	3
4	PFFZZ	27315	79U463	.WIRING HARNESS, BRAN REAR LIGHTING	1
5	XDDZZ	75272	CCV-1113	.CLAMP, LOOM	6
6	PAOZZ	96906	MS35206-302	.SCREW, MACHINE ROUND HEAD.....	6
7	PAOZZ	96906	MS51967-8	.NUT, PLAIN, HEXAGON	6
8	XDFZZ	27315	79Q281	.HARNESS, GROUND OUTRIGGER SOLENOID VALVE.....	1
9	XOFZZ	27315	79Q286	.HARNESS FRONT LIGHTING	1

END OF FIGURE

1
2 THRU 10

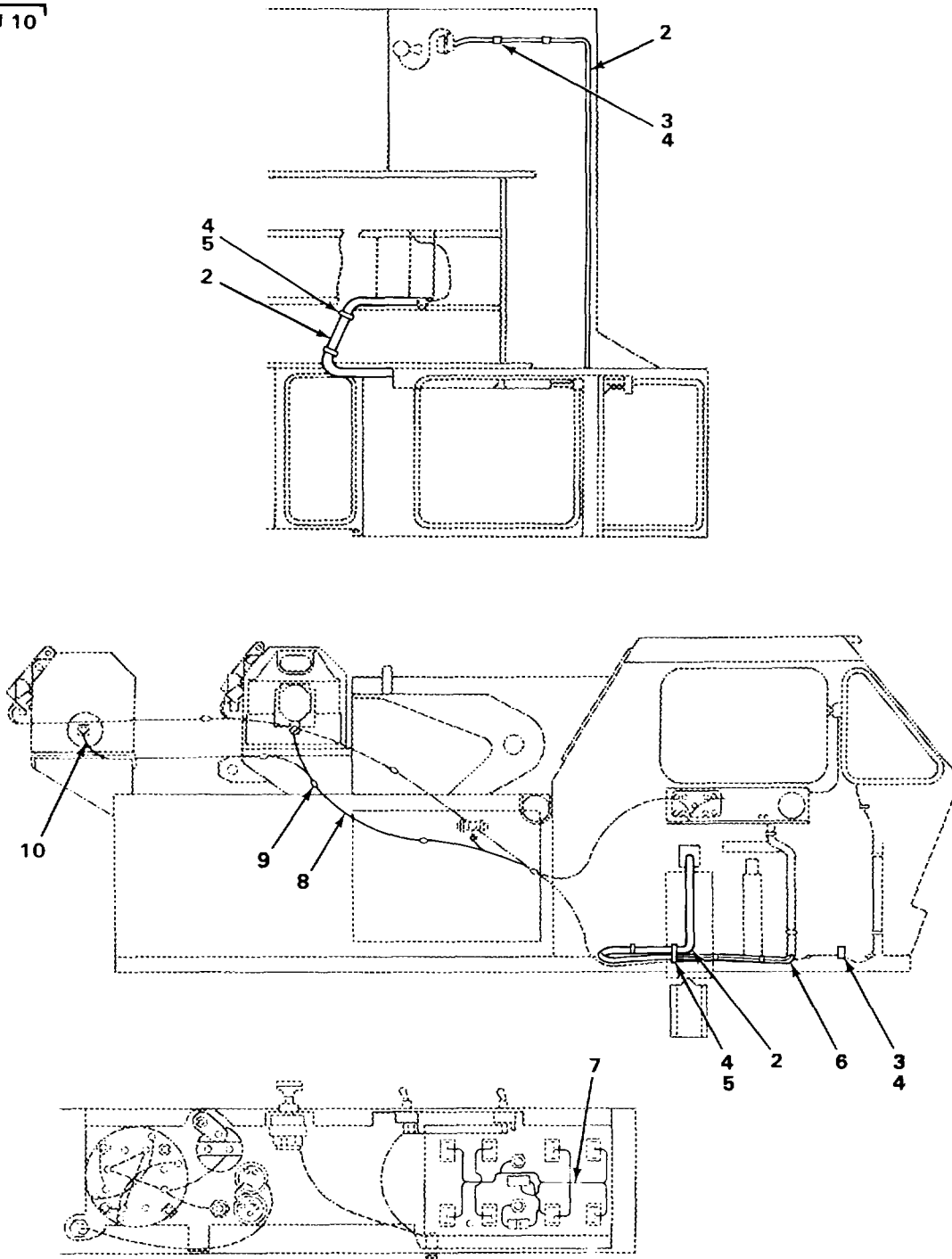

TA237712

FIGURE 72. CARRIER BASC UPPER ELECTRICAL ASSEMBLY.

SECTION II

(1) ITEM NO	(2) SMR CODE	(3) FSCM	(4) PART NUMBER	(5) DESCRIPTION AND USABLE ON CODES (UOC)	(6) QTY
GROUP 0613 CHASSIS WIRING HARNESS.					
FIG. 72 CARRIER BASIC UPPER ELECTRICAL ASSEMBLY.					
1	XDFFF	27315	100X139-8	ELECTRICAL ASSEMBLY SERIAL RANGE 36080 TO 36139	1
1	XDFFF	27315	100X139-10	ELECTRICAL ASSEMBLY SERIAL RANGE 36155 TO 36199, 37223 TO 37247, 37591 TO 37670, 38155, 41402 TO 41407, 41745	1
1	XDFFF	27315	100X139-72	ELECTRICAL ASSEMBLY SERIAL RANGE 41746 TO 41775, 41777 TO 41804, 41812, 42043 TO 42096, 42370 TO 42412, 43357 TO 43373.....	1
2	XDFZZ	27315	79R2	.HARNESS UPPER MAIN	3
3	PFOZZ	75272	COV-0509	.CLAMP, LOOP	8
4	XDOZZ	27315	20Z1282D1	.FASTENER SELF DRILLING	11
5	PFOZZ	75272	COV-I709	.CLAMP, LOOP	5
6	XDOZZ	28520	SB-1375	.BUSHING, SNAP IN	2
7	PFFZZ	27315	79Z2412	.WIRING HARNESS, BRAN UPPER OUTRIGGER	1
8	XDFZZ	27315	79Q285	.HARNESS MAIN WINCH CONTROL, USE WITH P/N 100X139-8, 100X139-10	1
9	PFOZZ	96906	MS3367-5-9	.STRAP, TIEDOWN, ELECT USE WITH P/N 100X139-8, 100X139-10.....	10
9	PFOZZ	96906	MS3367-5-9	.STRAP, TIEDOWN, ELECT USE WITH P/N 100X139-72	5
10	XDFZZ	27315	79Q292	.HARNESS AUXILIARY WINCH CONTROL, USE WITH P/N 100X139-8, 100X139-10	1

END OF FIGURE

1
2 THRU 25

13
14

17
18 THRU 20

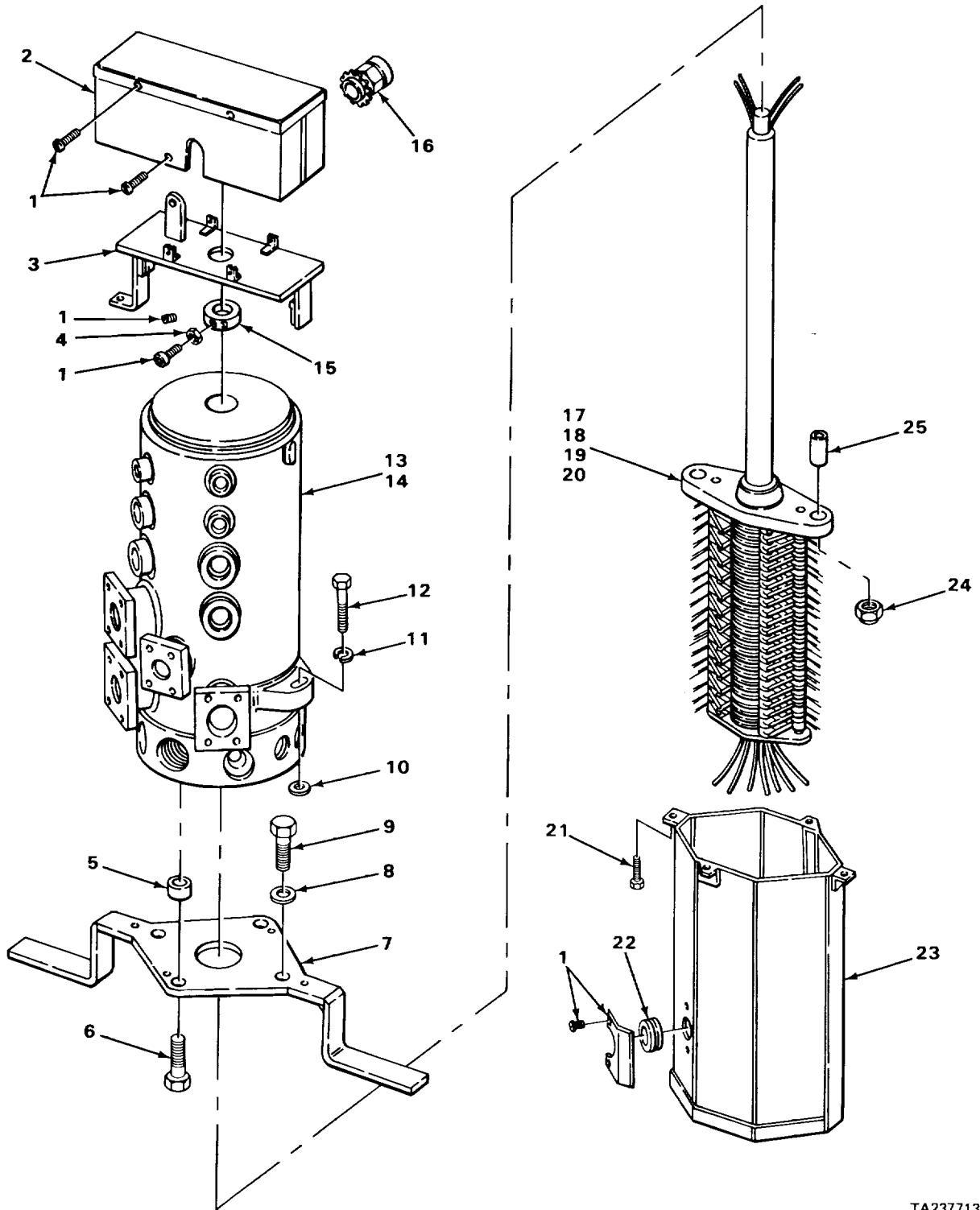

FIGURE 73. COLLECTOR RING AND SWIVEL ASSEMBLY.

SECTION II

TM5-3810-293-34P

(1) ITEM NO	(2) SMR CODE	(3) FSCM	(4) PART NUMBER	(5) DESCRIPTION AND USABLE ON CODES (UOC)	(6) QTY
				GROUP 0614 TURRET SLIP RING BOX.	
				FIG. 73 COLLECTOR RING AND SWIVEL ASSEMBLY.	
1	XDHHH	27315	979J30-1	COLLECTOR RING AND SWIVEL ASSEMBLY, SERIAL RANGE 36080 TO 36139	1
1	XDHHH	27315	979J30-3	COLLECTOR RING AND ALL EXCEPT SERIAL RANGE 36080 TO 36139, 42370 TO 42412, 43357 TO 43373	1
1	XDHHH	27315	979J49-1	COLLECTOR RING AND SWIVEL ASSEMBLY, SERIAL RANGE 42370 TO 42412, 43357 TO 43373	1
2	XDHZZ	27315	87N33-1	.COVER, UPPER	1
3	XDHZZ	27315	16N1560	.BRACKET, UPPER	1
4	PAHZZ	96906	MS51967-2	.NUT, PLAIN, HEXAGON	2
5	XDHZZ	27315	18T11055	.SPACER SWIVEL MOUNTING	2
6	PAHZZ	96906	MS90728-188	.SCREW, CAP, HEXAGON H	2
7	XDHZZ	27315	16N1839	.BRACKET SWIVEL MOUNTING	1
8	PAHZZ	96906	MS27183-19	.WASHER, FLAT	2
9	PAHZZ	96906	MS90727-114	.SCREW, CAP, HEXAGON H	2
10	PAHZZ	96906	MS27183-21	.WASHER, FLAT	3
11	PAHZZ	96906	MS35338-50	.WASHER, LOCK	3
12	PAHZZ	96906	MS90728-165	.SCREW, CAP, HEXAGON H	3
13	XDHHH	16294	RM7517-10	.SWIVEL, HYDRAULIC USE WITH P/N P/N 979J30-1	1
13	PFHHH	27315	45R4	.COLLECTOR.HYDRAULIC USE WITH P/N 979J30-3	1
13	XDHHH	27315	945J38-1	.SWIVEL, HYDRAULIC USE WITH P/N 979J49-1	1
14	XDHZZ	16294	990-90012065	.KIT, SWIVEL RESEAL USE WITH P/N RM7517-10	1
14	XDHZZ	10422	SK1503	.KIT, SWIVEL RESEAL USE WITH P/N 45R4	1
14	XDHZZ	27315	1045T16-1	.KIT, SWIVEL RESEAL USE WITH P/N 945J38-1	1
15	XDHZZ	27315	18T10224	.COLLAR	1
16	XDHZZ	59730	2559	.BOX CONNECTOR, ELECT STRAIN RELIEF	1
17	XDHHH	27315	77U7D1	.COLLECTOR RING ASSE	1
18	XDHZZ	52729	RC8004	.BRUSH ARM ASSEMBLY FOR 10 AND 12 GAGE WIRE	V
19	XDHZZ	52729	RC8005	.BRUSH ARM ASSEMBLY FOR 14 AND 16 GAGE WIRE	V
20	XDHZZ	27315	1017Z975	.SPRING, BRUSH ARM	V
21	PAHZZ	96906	MS90725-3	.SCREW, CAP, HEXAGON H	4
22	XDHZZ	79497	2572	.GROMMET USE WITH P/N 979J30-1, 979J30-3	2
22	XDHZZ	27315	20F57D60	.GROMMET USE WITH P/N 979J49-1	2
23	XDHZZ	27315	87J11-I	.COVER, LOWER	1
24	XDHZZ	27315	20Z586D5	.NUT, LOCK	2
25	XDHZZ	27315	18T10592D4	.SPACER	2

END OF FIGURE

73-1

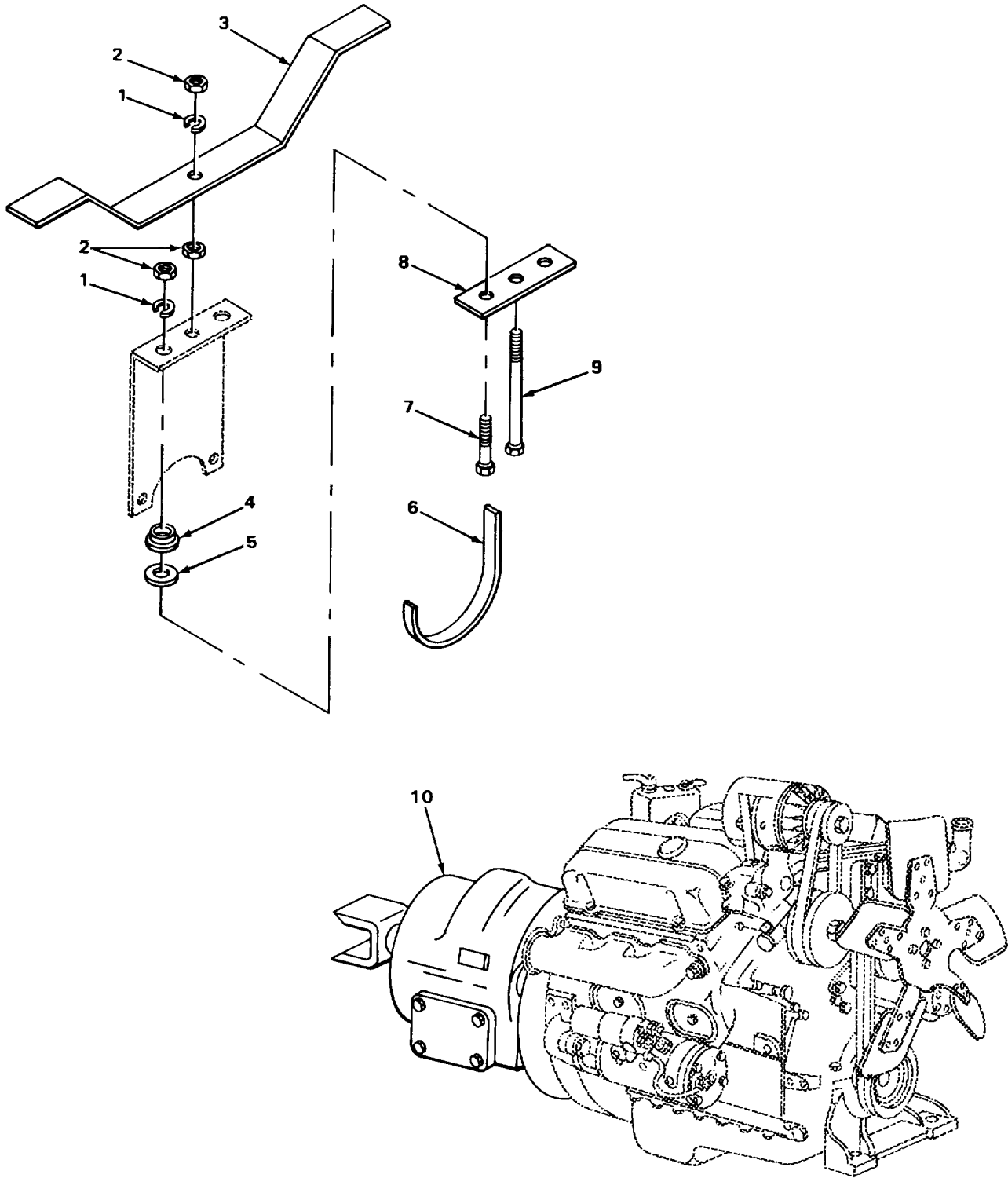

TA237714

FIGURE 74. TRANSMISSION SUPPORTS AND ASSEMBLY.

SECTION II

TM5-3810-293-34P

(1) ITEM NO	(2) SMR CODE	(3) FSCM	(4) PART NUMBER	(5) DESCRIPTION AND USABLE ON CODES (UOC)	(6) QTY
				GROUP 07 TRANSMISSION.	
				GROUP 0700 TRANSMISSION ASSEMBLY.	
				FIG. 74 TRANSMISSION SUPPORTS AND ASSEMBLY.	
1	PAFZZ	96906	MS35338-48	WASHER, LOCK	3
2	PAFZZ	96906	MS51967-14	NUT, PLAIN, HEXAGON	4
3	XDFZZ	27315	829P292	BAR REAR TRANSMISSION SUPPORT	1
4	PFFZZ	76005	J6642-7	BUSHING, RUBBER TRANSMISSION MOUNT	2
5	PAFZZ	27315	18H3892D15	WASHER, FLAT	2
6	XDFZZ	27315	829T337	HANGER HARNESS AND HOSE	1
7	PAFZZ	96906	M590728-115	SCREW, CAP, HEXAGON H	2
8	XDFZZ	27315	829T316	BAR TRANSMISSION HANGER	1
9	PAFZZ	96906	MS90728-127	SCREW, CAP, HEXAGON H	1
10	XDFHH	95019	6352	TRANSMISSION, MECHAN MAIN, ALL EXCEPT SERIAL RANGE 42370 TO 42412, 43357 TO 43373	1
10	PFFHH	95019	301253-8	TRANSMISSION, MECHAN MAIN, SERIAL RANGE 42370 TO 42412, 43357 TO 43373	1

END OF FIGURE

9
10 AND 11

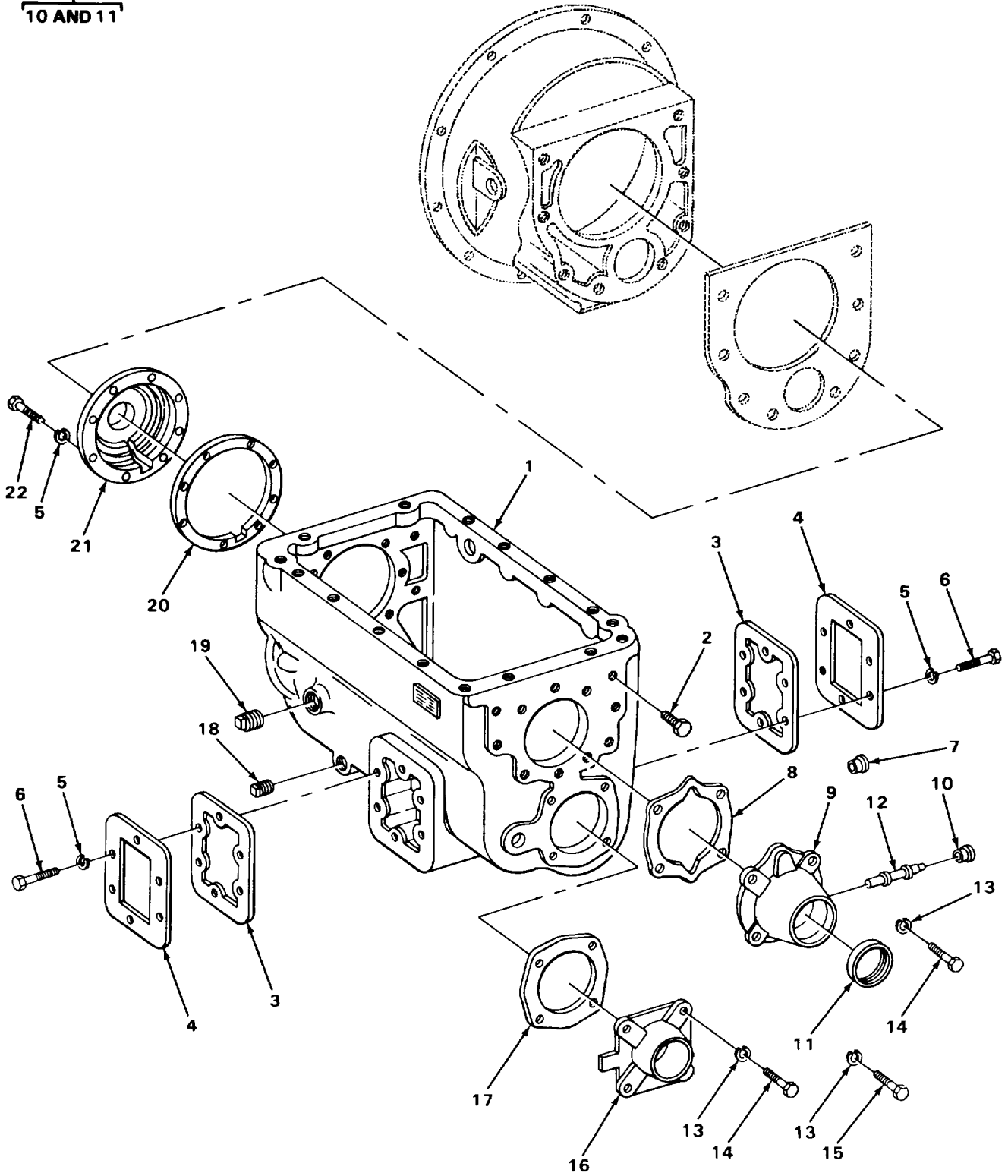

TA237715

FIGURE 75. TRANSMISSION ASSEMBLY, EXPLODED VIEW (ALL EXCEPT SERIAL RANGE 42370 TO 42412, 43357 TO 43373).

SECTION II

TM5-3810-293-34P

(1) ITEM NO	(2) SMR CODE	(3) FSCM	(4) PART NUMBER	(5) DESCRIPTION AND USABLE ON CODES (UOC)	(6) QTY
GROUP 0700 TRANSMISSION ASSEMBLY.					
FIG. 75 TRANSMISSION ASSEMBLY, EXPLODED VIEW (ALL EXCEPT SERIAL RANGE 42370 TO 42412, 43357 TO 43373).					
1	XDHZZ	95019	62-15-66	.CASE MAIN TRANSMISSION, USE WITH P/ N 6352	1
2	XDHZZ	95019	226-D	.PLUG REAR CASE, USE WITH P/N 6352.....	5
3	XDHZZ	95019	46-324-1	.GASKET APERATURE COVER, USE WITH P/ N 6352	2
4	XDHZZ	72447	50-267-2	.COVER, ACCESS APERATURE, USE WITH P/ N 6352	2
5	PAHZZ	96906	M535338-46	.WASHER, LOCK USE WITH P/N 6352	20
6	PAHZZ	96906	MS18154-60	.SCREW, CAP, HEXAGON H USE WITH P/N 6352	12
7	PFHZZ	95019	60-475-1	.BUSHING, SLEEVE USE WITH P/N 6352.....	1
8	PFHZZ	72447	62-223-12	.GASKET REAR BEARING CAP, USE WITH P/N 6352	1
9	XDHHH	95019	312590X	.CAP ASSEMBLY REAR BEARING, USE WITH P/N 6352.....	1
10	PFHZZ	95019	60-475-1	.BUSHING, SLEEVE.....	1
11	XDHZZ	95019	61-463-3	.SEAL, OIL	1
12	XDHZZ	95019	55-334-1	.PLUG USE WITH P/N 6352	1
13	PAHZZ	96906	MS35338-48	.WASHER, LOCK USE WITH P/N 6352	8
14	PAHZZ	96906	M5S90728-113	.SCREW, CAP, HEXAGON H USE WITH P/N 6352	7
15	PAHZZ	96906	MS90728-117	.SCREW, CAP, HEXAGON H USE WITH P/N 6352352	1
16	PFHZZ	72447	62-22-6	.COVER, ACCESS COUNTERSHAFT REAR BEARING, USE WITH P/N 6352	1
17	PFHZZ	72447	55-223-17	.GASKET COUNTERSHAFT BEARING CAP, USE WITH P/N 6352	1
18	XDHZZ	95019	62-39-3	.PLUG, MAGNETIC DRAIN USE WITH P/N 6352	1
19	XDHZZ	95019	500093	.PLUG USE WITH P/N 6352	1
20	XDHZZ	95019	62-223-13	.GASKET FRONT BEARING CAP, USE WITH P/N 6352	1
21	XDHZZ	95019	62-19-64	.CAP MAIN SHAFT FRONT BEARING, USE WITH P/N 6352.....	1
22	PAHZZ	96906	MS90725-62	.SCREW, CAP, HEXAGON H USE WITH P/N 6352	8

END OF FIGURE

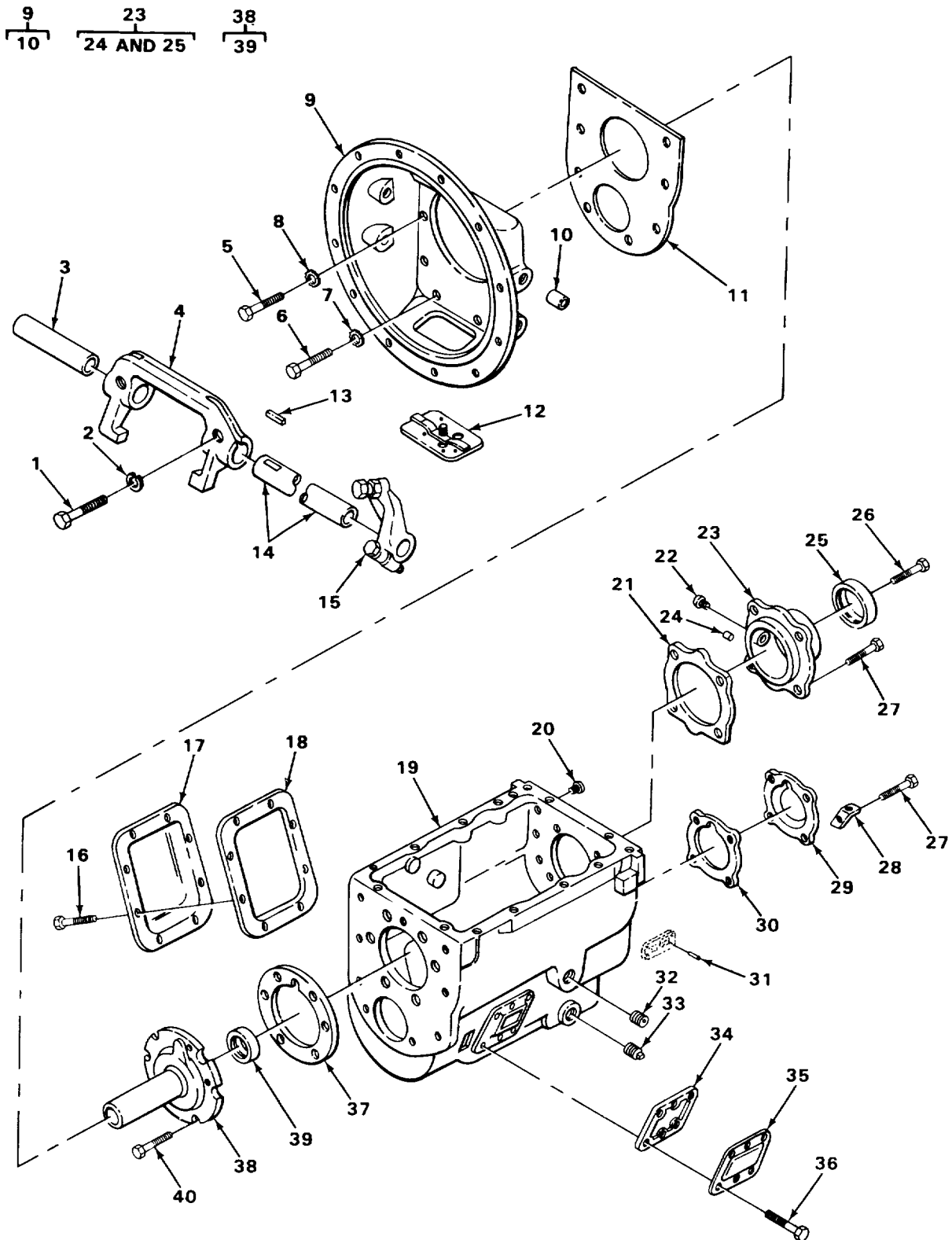

TA237716

FIGURE 76. TRANSMISSION ASSEMBLY, EXPLODED VIEW (SERIAL RANGE 42370 TO 42412, 43357 TO 43373).

SECTION II

TM5-3810-293-34P

(1) ITEM NO	(2) SMR CODE	(3) FSCM	(4) PART NUMBER	(5) DESCRIPTION AND USABLE ON CODES (UOC)	(6) QTY
GROUP 0700 TRANSMISSION ASSEMBLY.					
FIG. 76 TRANSMISSION ASSEMBLY, EXPLODED VIEW (SERIAL RANGE 42370 TO 42412, 43357 TO 43373).					
I	PAHZZ	96906	MS90725-95	.SCREW, CAP, HEXAGON H USE WITH P/N 301253-8.....	2
2	PAHZZ	96906	MS35338-47	.WASHER, LOCK USE WITH P/N 301253-8	2
3	XDHZZ	95019	106-C-1278	.SHAFT.SHORT USE WITH P/N 301253-8	1
4	PFHZZ	72447	105C117	.SHIFTER FORK USE WITH P/N 301253-8	1
5	XDHZZ	95019	1111-D	.SCREW USE WITH P/N 301253-8	7
6	PAHZZ	96906	MS90725-88	.SCREW, CAP, HEXAGON H USE WITH P/N 301253-8.....	1
7	PFHZZ	96906	MS35338-55	.WASHER, LOCK USE WITH P/N 301253-8	1
8	PAHZZ	96906	MS35338-39	.WASHER, LOCK USE WITH P/N 301253-8	7
9	XDHHH	95019	62-518-29-1X	.HOUSING ASSEMBLY CLUTCH, USE WITH P/N 301253-8.....	1
10	XDHZZ	72447	128C20	..BEARING, SLEEVE.....	2
11	XDHZZ	27315	1020Z5330	.GASKET USE WITH P/N 301253-8	1
12	XDHZZ	27315	1014Z1482	.COVER INSPECTION, USE WITH P/N 301253-8.8.....	1
13	PFHZZ	95019	10-30	.KEY, YOKE USE WITH P/N 301253-8.....	1
14	XDHZZ	95019	106-C-1094	.SHAFT, LONG USE WITH P/N 301253-8	1
15	XDHZZ	95019	310233X	.ARM USE WITH P/N 301253-8	1
16	XDHZZ	95019	545012	.SCREW USE WITH P/N 30L253-8	8
17	XDHZZ	95019	70-19-42	.COVER, APERATURE USE WITH P/N 301253-8.....	1
18	XDHZZ	95019	22P22	.GASKET COVER, USE WITH P/N 301253-8	1
19	XDHZZ	27315	1014ZL483	.CASE USE WITH P/N 301253-8	1
20	XDHZZ	95019	226-D	.PLUG USE WITH P/N 301253-8	5
21	XDHZZ	27315	1020Z5329	.GASKET USE WITH P/N 301253-8	1
22	XOHZZ	95019	55-334-1	.PLUG USE WITH P/N 301253-8	1
23	XDHHH	27315	1025Z1849	.CAP USE WITH P/N 301253-8	1
24	PFHZZ	95019	60-475-1	..BUSHING. SLEEVE.....	1
25	XDHZZ	95019	61-463-3	..SEAL, C1L	1
26	XDHZZ	95019	545001-7	.SCREW USE WITH P/N 301253-8	1
27	XDHZZ	27315	1020Z3367	.SCREW USE WITH P/N 301253-8	5
28	XDHZZ	27315	1020Z5333	.HOOK, LIFTING USE WITH P/N 301253-8	1
29	XDHZZ	27315	1025Z1847	.CAP USE WITH P/N 301253-8.....	1
30	XDHZZ	27315	1020Z5327	.GASKET USE WITH P/N 301253-8	1
31	XDHZZ	27315	1019Z745	.PIN USE WITH P/N 301253-8	4
32	XDHZZ	27315	1020Z5332	.PLUG USE WITH P/N 301253-8	1
33	XDHZZ	27315	1020Z3341	.PLUG USE WITH P/N 301253-8	1
34	XDHZZ	95019	46-324-1	.GASKET COVER, USE WITH P/N 301253-8	1
35	XDHZZ	72447	50-267-2	.COVER, ACCESS USE WITH P/N 301253-8	1
36	XDHZZ	27315	1020Z3356	.SCREW USE WITH P/N 301253-8	6
37	XDHZZ	27315	1020Z5328	.GASKET USE WITH P/N 301253-8	1
38	XDHHH	27315	1025Z1850	.CAP USE WITH P/N 301253-8.....	1
39	XDHZZ	27315	1018Z5261	..SEAL, OIL	1
40	XDHZZ	95019	545002-4	.SCREW USE WITH P/N 301253-8	6

END OF FIGURE

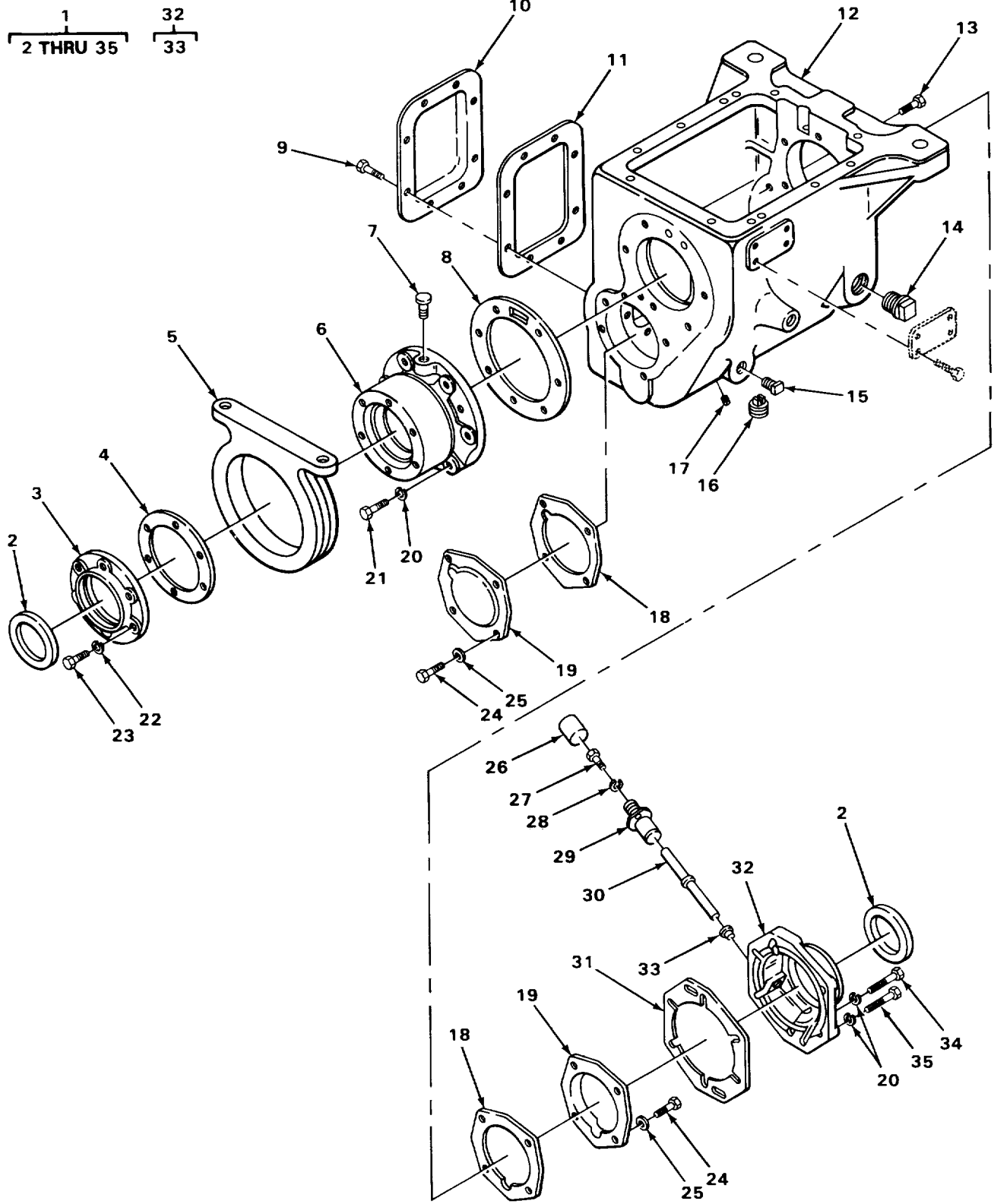

TA237717

FIGURE 77. AUXILIARY TRANSMISSION ASSEMBLY.

SECTION II

TM5-3810-293-34P

(1) ITEM NO	(2) SMR CODE	(3) FSCM	(4) PART NUMBER	(5) DESCRIPTION AND USABLE ON CODES (UOC)	(6) QTY
GROUP 0700 TRANSMISSION ASSEMBLY.					
FIG. 77 AUXILIARY TRANSMISSION ASSEMBLY.					
1	PAFHH	27315	53Z455	TRANSMISSION, MECHAN	1
2	XDHZZ	89346	227338R91	.SEAL, PLAIN ENCASED BEARING COVER	2
3	XDHZZ	95019	70-19-39	.COVER FRONT BEARING CAP	1
4	XDHZZ	95019	70-223-14	.GASKET FRONT BEARING COVER	1
5	XDHZZ	95019	70-410-2	.TRUNNION	1
6	XDHZZ	95019	70-19-49	.CAP USE WITH SIDE CONTROLS	1
6	XDHZZ	95019	70-19-42-1X	.CAP USE WITH FRONT CONTROLS	1
7	XDHZZ	95019	311690	.BREATHER USE WITH SIDE CONTROLS	1
8	XDHZZ	95019	70-223-29	.GASKET FRONT CAP	1
9	XDHZZ	95019	545012	.SCREW	8
10	XDHZZ	95019	70-19-42	.COVER, APERATURE	1
11	XDHZZ	95019	22P22	.GASKET APERATURE COVER	1
12	XDHZZ	95019	70-15-34-1X	.CASE, TRANSMISSION	1
13	XDHZZ	95019	494-D	.SCREW REAR CASE	2
14	XDHZZ	95019	50-39-20	.PLUG OIL FILLER	1
15	XDHZZ	95019	500114	.PLUG TEMPERATURE INDICATOR	1
16	XDHZZ	13038	70-39-2	.PLUG, PIPE, MAGNETIC OIL DRAIN	1
17	XDHZZ	95019	500112	.PLUG OIL PUMP OIL HOLE	1
18	XDHZZ	78500	70-223-16	.GASKET COUNTERSHAFT BEARING COVER	2
19	XDHZZ	95019	70-22-8	.CAP COUNTERSHAFT BEARING	2
20	XDHZZ	27315	1018Z4359	.WASHER, LOCK USE WITH SIDE CONTROLS	12
21	XDHZZ	27315	500400-17	.SCREW USE WITH SIDE CONTROLS	6
21	XDHZZ	95019	545001-7	.SCREW USE WITH FRONT CONTROLS	6
22	XDHZZ	95019	330547	.WASHER, LOCK USE WITH SIDE CONTROLS	6
23	XDHZZ	95019	500399-15	.SCREW USE WITH SIDE CONTROLS	6
23	XDHZZ	95019	545028-1	.SCREW USE WITH FRONT CONTROLS	6
24	XDHZZ	95019	500398-11	.SCREW USE WITH SIDE CONTROLS	8
24	XDHZZ	95019	545002-4	.SCREW USE WITH FRONT CONTROLS	8
25	PFHZZ	95019	972W	.WASHER, LOCK USE WITH SIDE CONTROLS	8
26	XDHZZ	95019	44-539-1	.CAP, SLEEVE	1
27	XDHZZ	95019	500397-6	.SCREW SPEEDOMETER SLEEVE	1
28	PAHZZ	95019	500357-10	.WASHER, LOCK	1
29	XDHZZ	95019	70-454-1	.SLEEVE, SPEEDOMETER	1
30	XDHZZ	95019	70-453-1	.GEAR SPEEDOMETER DRIVE	1
31	XDHZZ	95019	70-223-20	.GASKET REAR CAP	1
32	XDHHH	95019	311508X	.CAP ASSEMBLY REAR BEARING	1
33	PFHZZ	95019	81-475-1	..BUSHING, SLEEVE	1
34	XDHZZ	95019	595001-10	.SCREW USE WITH FRONT CONTROLS	2
34	XDHZZ	95019	500400-24	.SCREW USE WITH SIDE CONTROLS	2
35	XDHZZ	95019	545001-3	.SCREW REAR CAP	4

END OF FIGURE

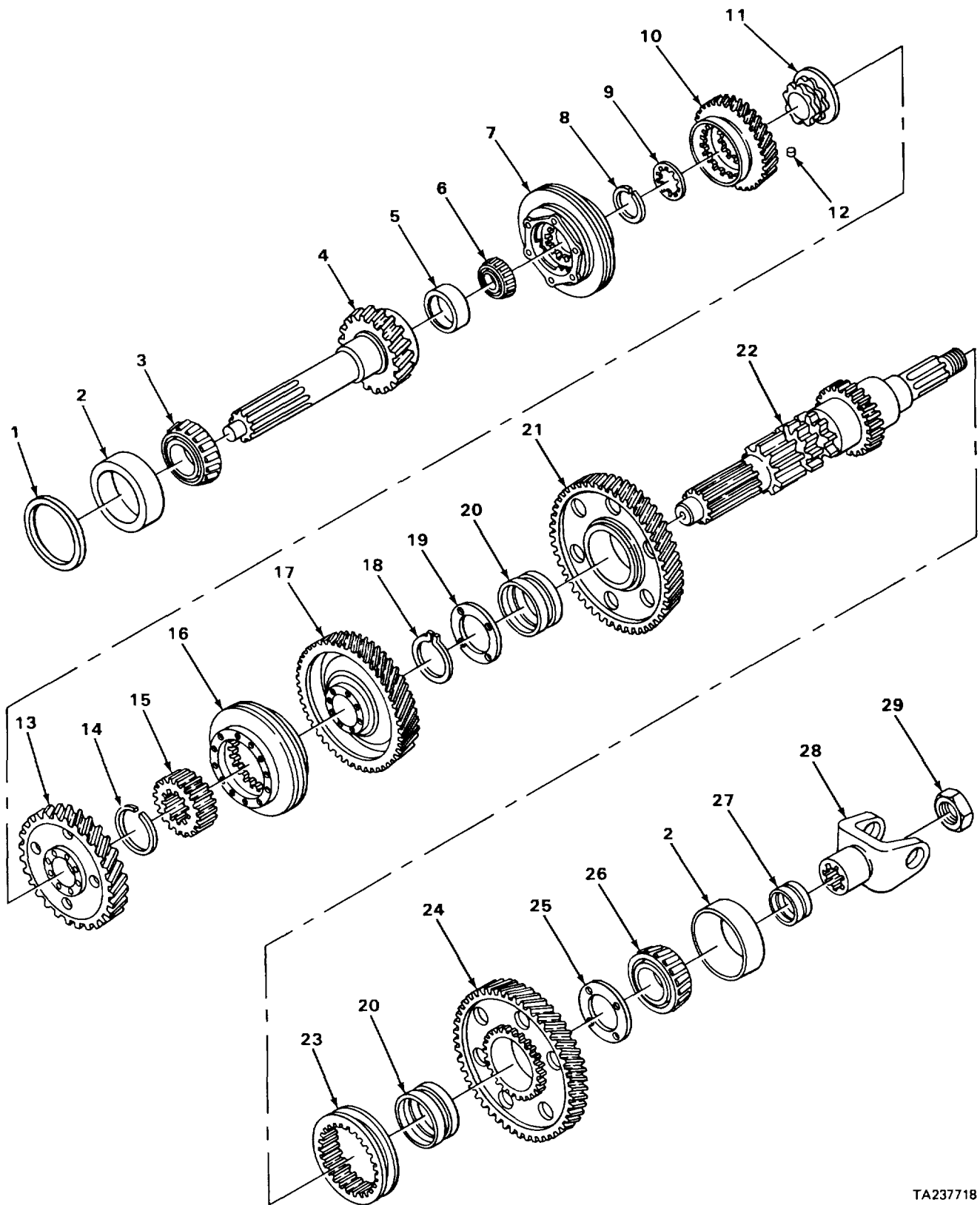

TA237718

FIGURE 78. MAIN TRANSMISSION SYNCHRONIZER ASSEMBLIES (SERIAL RANGE 42370 TO 42412, 43357 TO 43373).

SECTION II

TM5-3810-293-34P

(1) ITEM NO	(2) SMR CODE	(3) FSCM	(4) PART NUMBER	(5) DESCRIPTION AND USABLE ON CODES (UOC)	(6) QTY
GROUP 0701 TRANSMISSION SHAFTS.					
FIG. 78 MAIN TRANSMISSION SYNCHRONIZER ASSEMBLIES (SERIAL RANGE 42370 42412, 43357 TO 43373).					
1	XDHZZ	27315	1018Z5269	SPACER MAIN SHAFT FRONT BEARING.....	1
2	XDHZZ	27315	1025Z1854	CUP, BEARING	2
3	XDHZZ	27315	1025Z1855	CONE, BEARING	1
4	XDHZZ	27315	1001Z1164	GEAR, DRIVE	1
5	XDHZZ	27315	1025Z1852	CUP, BEARING	1
6	XOHZZ	27315	1025Z1851	CONE, BEARING	1
7	PFHZZ	95019	312766X	SYNCHRONIZER, SHAFT, 4TH AND 5TH GEAR.....	1
8	PFHZZ	95019	62-381-4	RING, RETAINING	1
9	PFHZZ	95019	1001W	BEARING, WASHER THRU	1
10	PFHZZ	95019	62-8-42	GEAR, HELICAL MAIN SHAFT 4 TH	1
11	PFHZZ	19207	10921763	BEARING. SLEEVE MAIN SHAFT 4 TH GEAR	1
12	PFHZZ	72447	425SP	PIN, STRAIGHT HEADED GEAR SLEEVE.....	1
13	PFHZZ	95019	62-8-40	GEAR, HELICAL MAIN SHAFT 3 RD	1
14	PFHZZ	95019	62-381-8	RING, RETAINING	1
15	PFHZZ	72447	62-466-14	GEAR, SPUR 2ND AND 3RD SPEED CLUTCH	1
16	PFHZZ	89346	100071R91	SYNCHRONIZER AND SL 2ND AND 3 RD GEAR.....	1
17	XDHZZ	27315	1001Z1163	GEAR MAIN SHAFT 2ND GEAR.....	1
18	XDHZZ	27315	1018Z5266	RING, SNAP	1
19	XDHZZ	27315	1018Z5271	WASHER, THRUST	1
20	XDHZZ	27315	1025Z1861	BEARING, DOUBLE ROW	2
21	XDHZZ	27315	1001Z1161	GEAR MAIN SHAFT 1 ST	1
22	XDHZZ	27315	1010Z1105	SHAFT, MAIN	1
23	XOHZZ	27315	1018Z5267	COLLAR 1ST AND REVERSE CLUTCH.....	1
24	XDHZZ	27315	1001Z1162	GEAR MAIN SHAFT REVERSE	1
25	XDHZZ	27315	1018Z5270	WASHER, THRUST	1
26	XDHZZ	27315	1025Z1853	CONE, BEARING	1
27	XDHZZ	95019	62-37-22	SPACER SPEEDOMETER.....	1
28	XDHZZ	9501S	5-4-1661	YOKE	1
29	XDHZZ	95019	500898	NUT.....	1

END OF FIGURE

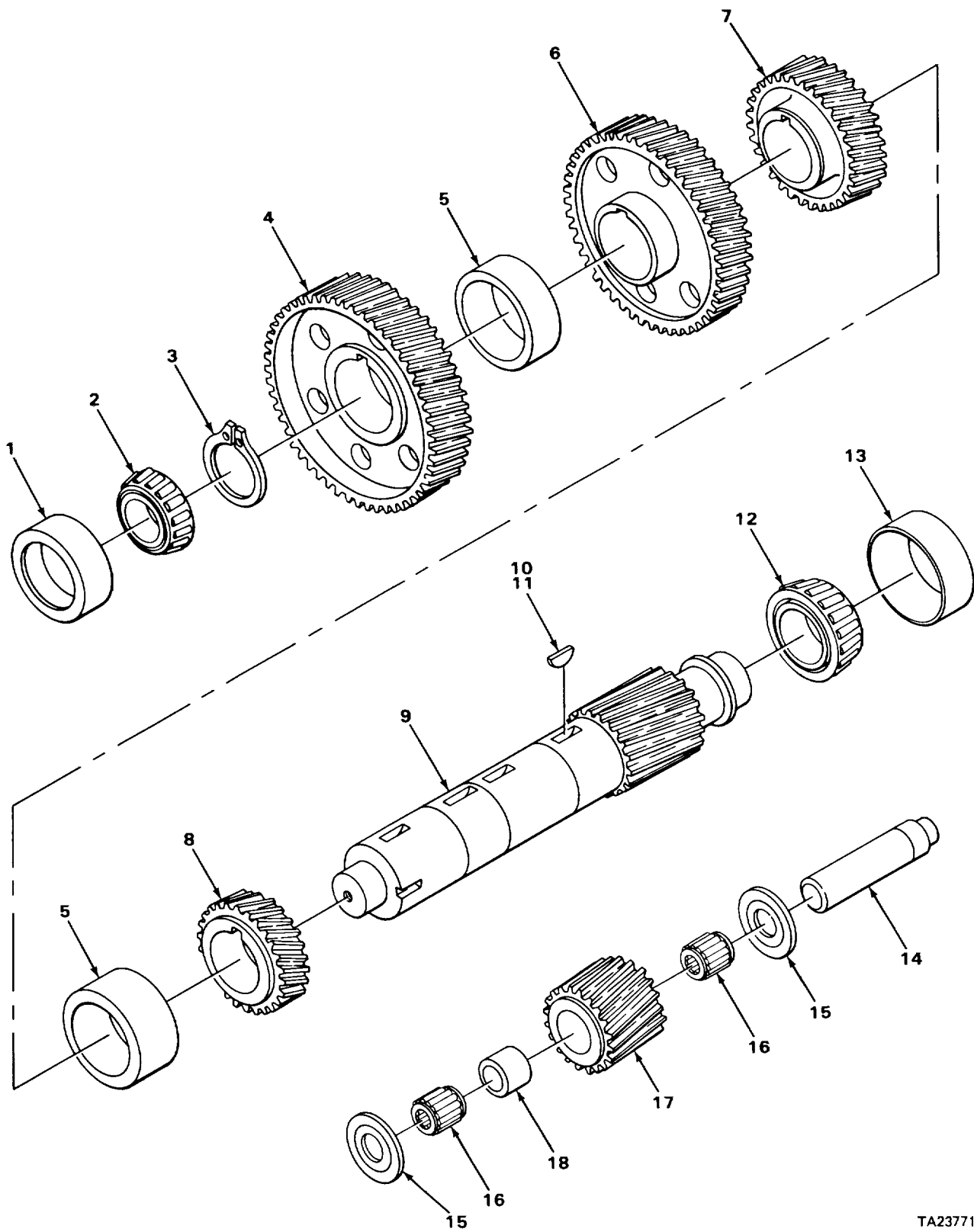

TA237719

FIGURE 79. MAIN TRANSMISSION SHAFTS AND GEARS (SERIAL RANGE 42370 TO 42412, 43357 TO 43373).

SECTION II

TM5-3810-293-34P

(1) ITEM NO	(2) SMR CODE	(3) FSCM	(4) PART NUMBER	(5) DESCRIPTION AND USABLE ON CODES (UOC)	(6) QTY
GROUP 0701 TRANSMISSION SHAFTS.					
FIG. 79 MAIN TRANSMISSION SHAFTS AND GEARS (SERIAL RANGE 42370 TO 42412, 43357 TO 43373).					
1	XDHZZ	27315	1025Z1856	CUP, BEARING	1
2	XDHZZ	27315	1025Z1857	CONE, BEARING	1
3	XDHZZ	95019	70-381-6	RING, RETAINING	1
4	XDHZZ	27315	10025Z1159	GEAR COUNTERSHAFT DRIVE	1
5	XDHZZ	27315	1020Z5325	SPACER 2ND AND 3RD GEAR	2
6	PFHZZ	95019	62-196-29	GEAR, HELICAL COUNTERSHAFT 4 TH SPEED OVERDRIVE.....	1
7	PFHZZ	19207	7346777	GEAR, HELICAL COUNTERSHAFT 3RD SPEED	1
8	XOHZZ	27315	1001Z1165	GEAR COUNTERSHAFT 2ND SPEED.....	1
9	XDHZZ	27315	1010Z1103	COUNTERSHAFT	1
10	XDHZZ	27315	1020Z5331	KEY COUNTERSHAFT DRIVE, 3RD AND 4 TH GEAR.....	3
11	XDHZZ	27315	1020Z5326	KEY COUNTERSHAFT 2ND SPEED GEAR.....	1
12	XDHZZ	27315	102SZ1859	CONE, BEARING	1
13	XDHZZ	27315	1025Z1858	CUP, BEARING	1
14	XDHZZ	27315	101OZ1104	SHAFT REVERSE IDLER	1
15	XDHZZ	27315	1018Z4008	WASHER THRUST	2
16	XDHZZ	27315	1025Z1860	BEARING REVERSE IDLER GEAR.....	2
17	XDHZZ	27315	1001Z1160	GEAR, REVERSE IDLER.....	1
18	XDHZZ	27315	1018Z5268	SPACER REVERSE IDLER SHAFT.....	1

END OF FIGURE

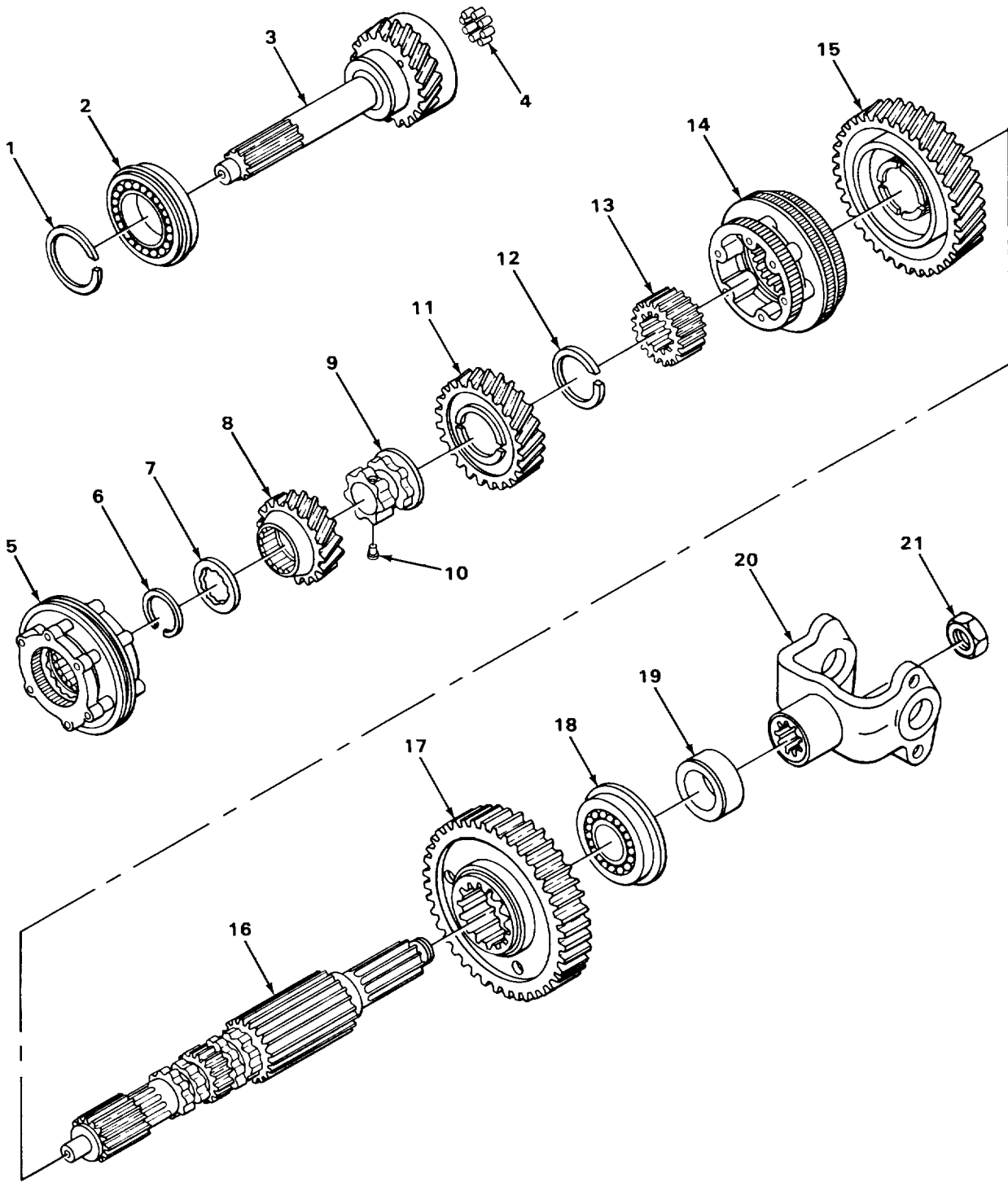

TA237720

FIGURE 80. MAIN TRANSMISSION SYNCHRONIZER ASSEMBLIES (ALL EXCEPT SERIAL RANGE 42370 TO 42412, 43357 TO 43373)

SECTION II

TM5-3810-293-34P

(1) ITEM NO	(2) SMR CODE	(3) FSCM	(4) PART NUMBER	(5) DESCRIPTION AND USABLE ON CODES (UOC)	(6) QTY
GROUP 0701 TRANSMISSION SHAFTS.					
FIG. 80 MAIN TRANSMISSION SYNCHRONIZER ASSEMBLIES (ALL EXCEPT SERIAL RANGE 42370 TO 42412, 43357 TO 433731.					
1	PFHZZ	72447	62-381-5	RING,RETAINING	1
2	PFHZZ	95019	550046	BEARING,BALL,ANNULA DRIVE GEAR	1
3	XDHZZ	95019	62-35-86	GEAR,DRIVE	1
4	XDHZZ	95019	310662X	ROLLER,BEARING DRIVE GEAR	1
5	PFHZZ	95019	312766X	SYNCHRONIZER,SHAFT, 4TH AND 5TH	1
6	PFHZZ	95019	62-381-4	RING,RETAINING	1
7	PFHZZ	95019	1001W	BEARING,WASHER,THRU	1
8	PFHZZ	95019	62-8-42	GEAR,HELICAL	1
9	PFHZZ	19207	10921763	SEARING,SLEEVE 4TH	1
10	PFHZZ	72447	425SP	PIN,STRAIGHT,HEADED 4TH GEAR SLEEVE.....	1
11	PFHZZ	95019	62-8-40	GEAR,HELICAL	1
12	PFHZZ	95019	62-381-8	RING,RETAINING	1
13	PFHZZ	72447	62-466-14	GEAR,SPUR	1
14	PFHZZ	89346	100071R91	SYNCHRONIZER AND SL 2ND AND 3RD	1
15	PFHZZ	95019	62-8-38	GEAR,HELICAL MAIN SHAFT 2ND.....	1
16	XDHZZ	95019	62-362-28	SHAFT MAIN	1
17	PFHZZ	19207	7346740	GEAR,SPUR MAIN SHAFT 1ST AND REVERSE SLIDING	1
18	PFHZZ	23040	B8QH7065B	BEARING,BALL,ANNULA MAIN SHAFT REAR.....	1
19	XDHZZ	95019	62-37-22	SPACER SPEEDOMETER.....	1
20	XDHZZ	95019	5-4-1661	YOKE OUTPUT	1
21	XDHZZ	95019	500898	NUT YOKE RETAINING	1

END OF FIGURE

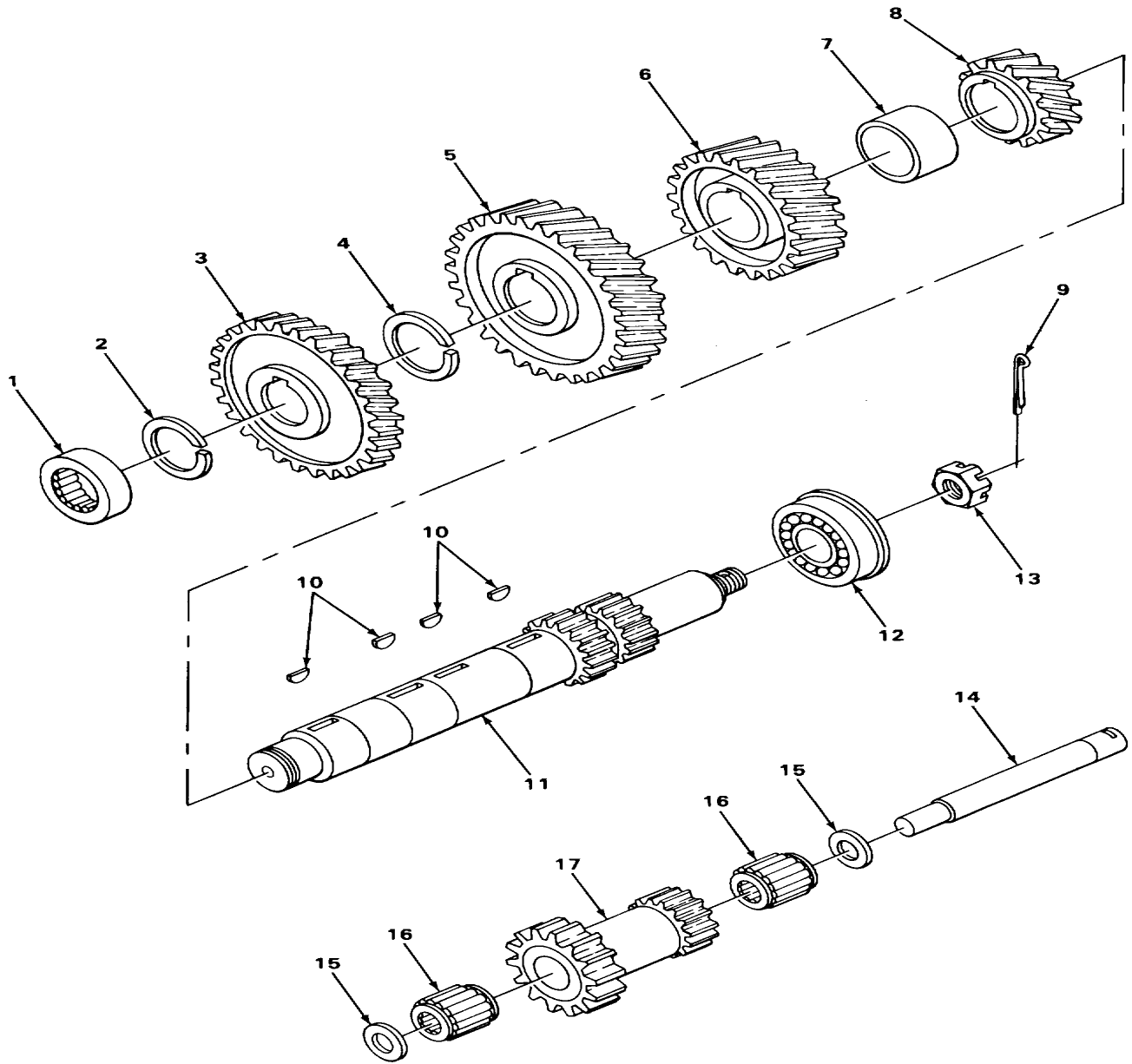

TA237721

FIGURE 81. MAIN TRANSMISSION SHAFTS AND GEARS (ALL EXCEPT SERIAL RANGE 42370 TO 42412, 43357 TO 43373)

SECTION II

TM5-3810-293-34P

(1) ITEM NO	(2) SMR CODE	(3) FSCM	(4) PART NUMBER	(5) DESCRIPTION AND USABLE ON CODES (UOC)QTY	(6)
GROUP 0701 TRANSMISSION SHAFTS.					
FIG. 81 MAIN TRANSMISSION SHAFTS AND GEAR (ALL EXCEPT SERIAL RANGE 42370 TO 42412, 43357 TO 43373).					
1	PFHZZ	96906	MS19078-12	BEARING,ROLLER,CYLI COUNTERSHAFT FRONT.....	1
2	PFHZZ	95019	62-381-9	RING,RETAINING	1
3	PFHZZ	72447	62-1-6	GEAR,HELICAL COUNTERSHAFT DRIVE	1
4	XDHZZ	95019	62-381-6	RING,SNAP	1
5	PFHZZ	95019	62-196-29	GEAR,HE LICAL.....	1
6	PFHZZ	19207	7346777	GEAR ,HELICAL.....	1
7	PFHZZ	72447	62-37-35	SPACER,SLEEVE COUNTERSHAFT 2ND AND 3RD.....	1
8	PFHZZ	72447	62-196-30	GEAR ,HELICAL.....	1
9	XDHZZ	95019	500024-13	PIN,COTTER	1
10	XDHZZ	27315	1020Z3362	KEY COUNTERSHAFT	4
11	XDHZZ	95019	62-30-17	SHAFT,COUNTER	1
12	PFHZZ	02413	1310SL	BEARING,BALL,ANNULA COUNTERSHAFT REAR.....	1
13	PFHZZ	72447	454J	NUT,PLAIN,SLOTTED H.....	1
14	XDHZZ	95019	62-60-5	SHAFT REVERSE IDLER GEAR	1
15	XDHZZ	27315	1018Z3525	WASHER,THRUST REVERSE IDLER GEAR	2
16	PFHZZ	95019	550122	ROLLER ASSEMBLY,JOU REVERSE IDLER GEAR.....	2
17	PFHZZ	72447	62-5-6	GEAR CLUSTER.....	1

END OF FIGURE

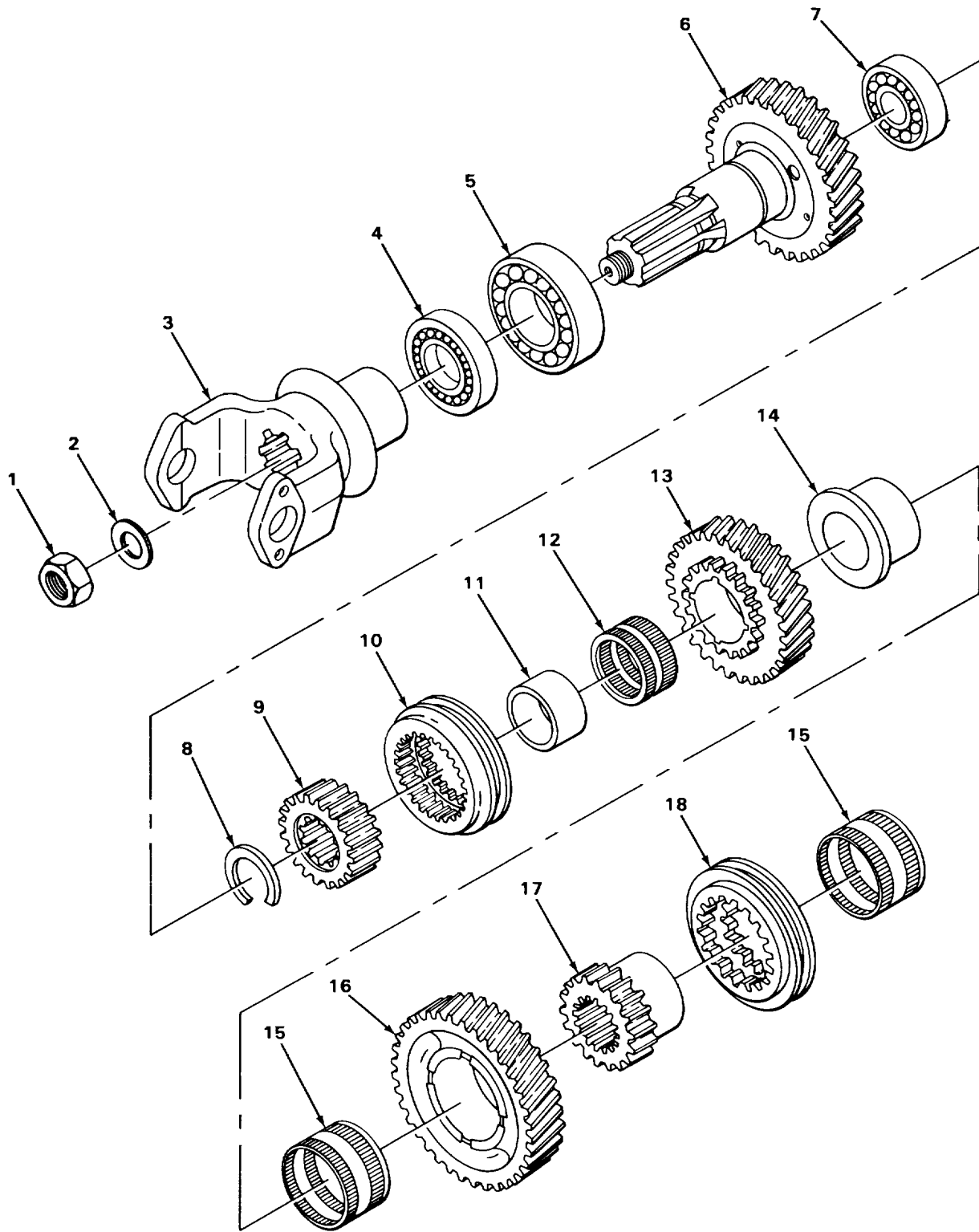

TA237722

FIGURE 82. AUXILIARY TRANSMISSION SHAFTS AND GEARS.

SECTION II

TM5-3810-293-34P

(1) ITEM NO	(2) SMR CODE	(3) FSCM	(4) PART NUMBER	(5) DESCRIPTION AND USABLE ON CODES (UOC)	(6) QTY
GROUP 0701 TRANSMISSION SHAFTS.					
FIG. 82 AUXILIARY TRANSMISSION SHAFTS AND GEARS.					
1	XDHZZ	95019	500898	NUT DRIVE GEAR	1
2	XDHZZ	95019	184W	WASHER DRIVE GEAR	1
3	XDHZZ	95019	6-4-3041X	YOKE FRONT.....	1
4	XDHZZ	95019	550906	BEARING DRIVE GEAR FRONT	1
5	XDHZZ	95019	550907	BEARING DRIVE GEAR REAR.....	1
6	XDHZZ	95019	70-35-18	GEAR MAIN DRIVE.....	1
7	XDHZZ	95019	550903	BEARING DRIVE GEAR POCKET	1
8	XDHZZ	32705	70-381-4	RING,RETAINING CLUTCH GEAR	1
9	XDHZZ	95019	70-466-6	GEAR 3RD AND 4TH CLUTCH	1
10	XDHZZ	95019	70-465-8	COLLAR 3RD AND 4TH CLUTCH GEAR	1
11	XDHZZ	32705	70-37-16	SLEEVE 3RD AND 4TH GEAR	1
12	XDHZZ	95019	550920	BEARING,RGLLER 3RD AND 4TH GEAR.....	1
13	XDHZZ	95019	70-8-35	GEAR MAIN SHAFT 4TH SPEED OVERDRIVE.....	1
14	XDHZZ	95019	70-37-26	SLEEVE 2ND GEAR.....	1
15	XDHZZ	95019	550919	BEARING,ROLLER 1ST AND 2ND GEAR.....	2
16	XDHZZ	95019	70-8-52	GEAR MAIN SHAFT 2ND SPEED OVERDRIVE	1
17	XDHZZ	95019	70-466-5	GEAR 1ST AND 2ND CLUTCH.....	1
18	XDHZZ	95019	70-465-6	COLLAR 1ST AND 2ND CLUTCH GEAR	1

END OF FIGURE

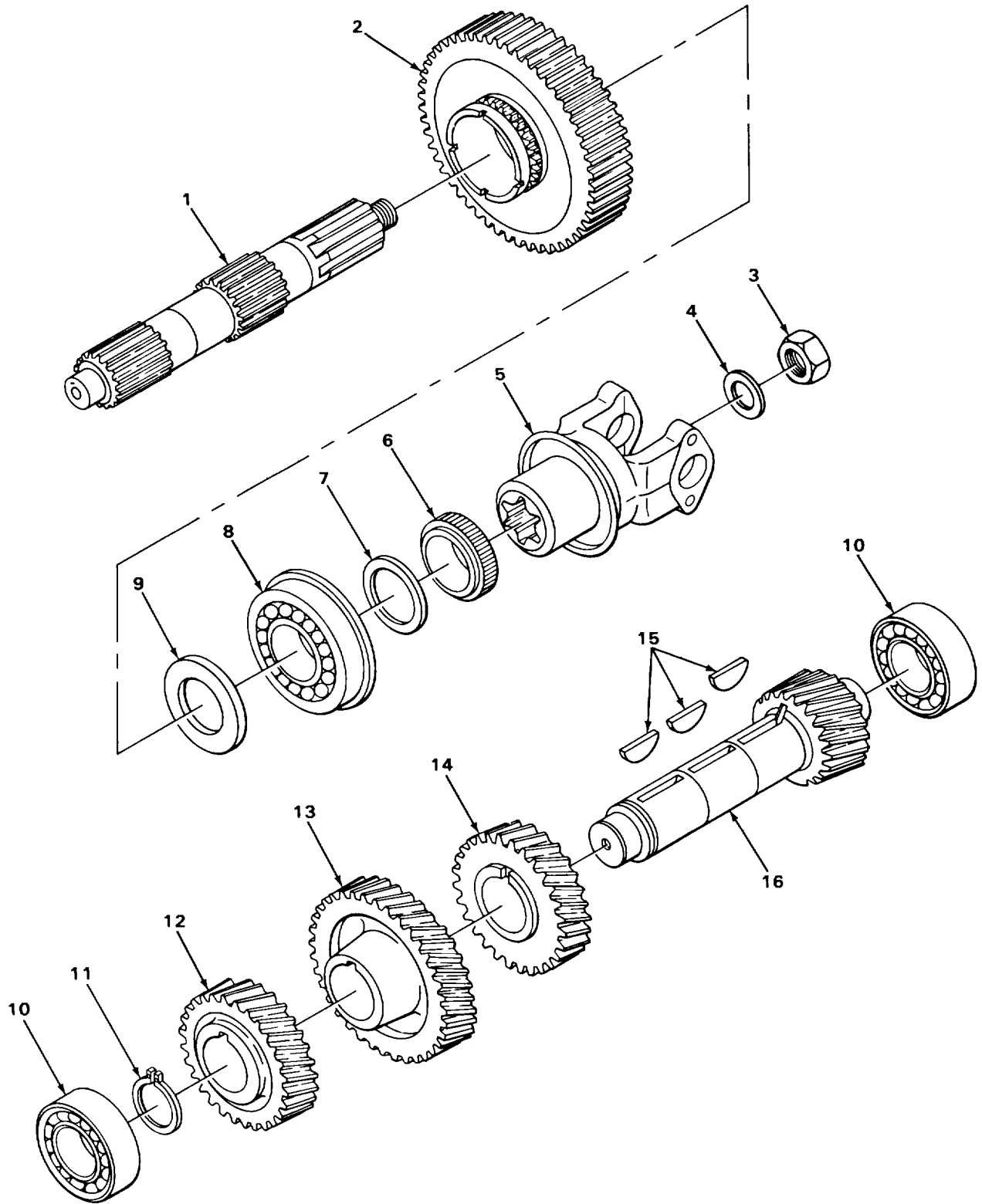

TA237723

FIGURE 83. AUXILIARY TRANSMISSION FRONT AND SIDE CONTROLS

SECTION II

(1) ITEM NO	(2) SMR CODE	(3) FSCM	(4) PART NUMBER	(5) DESCRIPTION AND USABLE ON CODES (UOC)QTY	(6)
GROUP 070 TRANSMISSION SHAFTS.					
FIG. 83 AUXILIARY TRANSMISSION FRONT AND SIDE CONTROLS.					
1	XDHZZ	95019	311626X	SHAFT,MAIN	1
2	XDHZZ	95019	70-8-33	GEAR 1ST SPEED OVERDRIVE.....	1
3	XDHZZ	95019	500898	NUT DRIVE GEAR	1
4	XDHZZ	95019	184W	WASHER DRIVE GEAR	1
5	XDHZZ	95019	6-4-3041X	YOKE FOR USE WITH FRONT CONTROLS	1
6	XDHZZ	72328	4640-076-029	YOKE FOR USE WITH SIDE CONTROLS	1
7	XDHZZ	95019	70-452-8	GEAR SPEEDOMETER DRIVE	1
8	XDHZZ	95019	637W	WASHER REAR BEARING	1
9	PFHZZ	95019	550068	BEARING,BALL,ANNULA MAIN SHAFT REAR.....	1
10	XDHZZ	32705	330281	WASHER,THRUST 1ST SPEFD	1
11	XDHZZ	95019	550905	REARING COUNTERSHAFT DRIVE	2
12	XDHZZ	95019	70-381-6	RING,RETAINING	1
13	XDHZZ	95019	70-1-15	GEAR COUNTERSHAFT DRIVE	1
14	XDHZZ	95019	70-196-30	GEAR COUNTERSHAFT 4TH SPEED OVERDRIVE	1
15	XDHZZ	95019	70-196-29	GEAR COUNTERSHAFT 2ND SPEED OVERDRIVE.....	1
16	XDHZZ	95019	500010-19	KEY 2ND,4TH AND DRIVE COUNTERSHAFT GEARS	3
17	XDHZZ	95019	70-30-28	SHAFT,COUNTER 1ST SPEED	1

END OF FIGURE

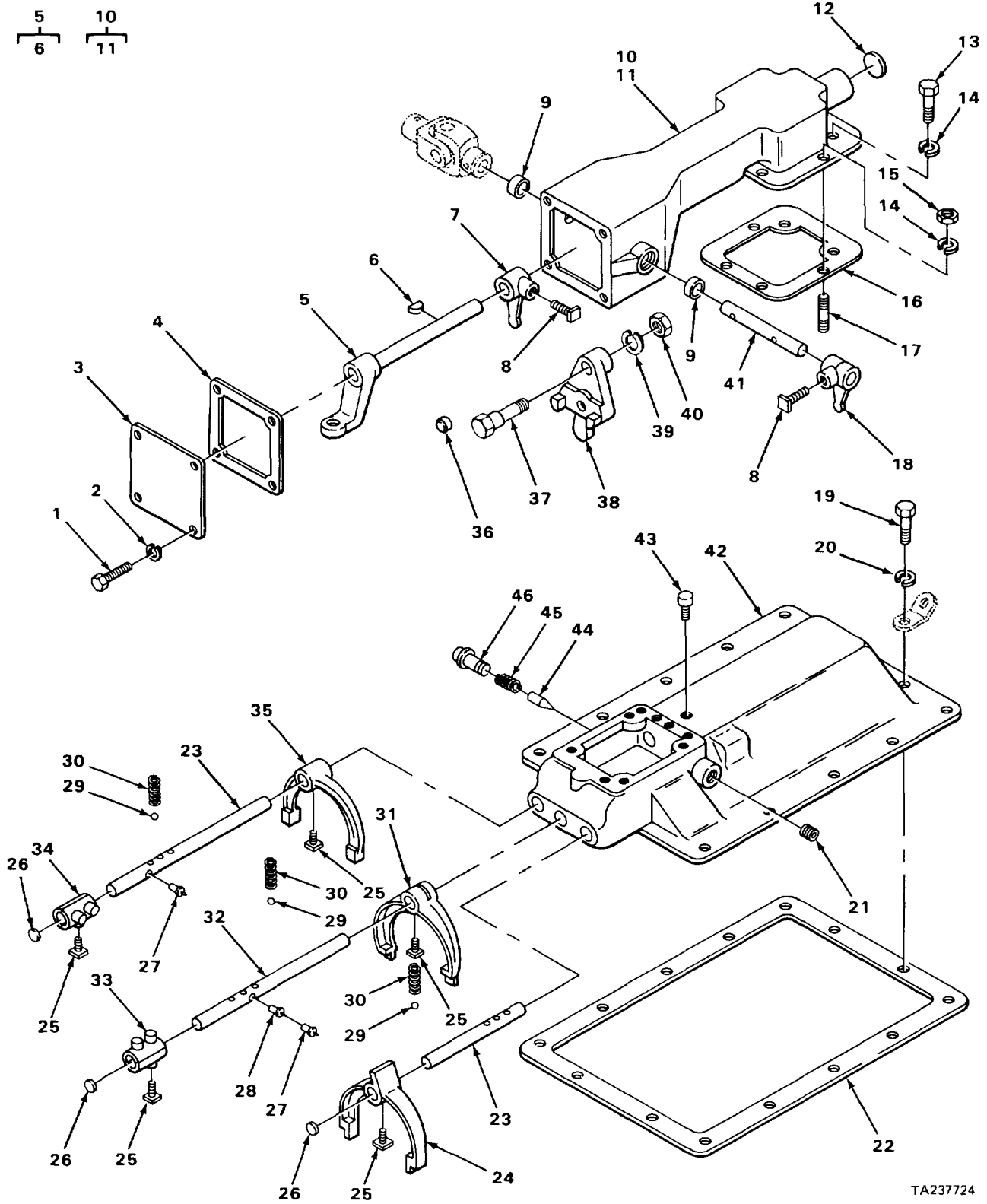

TA237724

FIGURE 84. MAIN TRANSMISSION SHIFT HOUSING AND RELATED PARTS.

SECTION II

TM5-3810-293-34P

(1) ITEM NO	(2) SMR CODE	(3) FSCM	(4) PART NUMBER	(5) DESCRIPTION AND USABLE ON CODES (UOC)QTY	(6)
GROUP 0704 TRANSMISSION TOP COVER ASSEMBLY.					
FIG. 84 MAIN TRANSMISSION SHIFT HOUSING AND RELATED PARTS.					
1	PAFZZ	96906	MS90728-32	BOLT,MACHINE	4
2	PAFZZ	96906	MS35338-45	WASHER,LOCK	4
3	XDFZZ	95019	82-96-1	COVER,TOWER.....	1
4	XDFZZ	95019	82-223-1	GASKET TOWER COVER.....	1
5	XDFZZ	95019	310647X	ROD AND BRACKET SHIFT FINGER.....	1
6	XDFZZ	95019	500007-19	.KEY SHIFT ROD.....	1
7	XDFZZ	95019	62-6-24	FINGER INNER SHIFT.....	1
8	XDFZZ	95019	780D	SETSCREW	2
9	XDFZZ	95019	28P19-2	SEAL,PLAIN ENCASED SHIFT ROD.....	2
10	XDFZZ	95019	311858X	TOWER REMOTE CONTROL.....	1
11	XDFZZ	95019	82-24-3	.BUSHING.....	4
12	XDFZZ	95019	500166-16	PLUG,EXPANSION.....	1
13	PAFZZ	96906	MS90728-87	SCREW,CAP,HEXAGON H.....	4
14	PAFZZ	96906	MS35338-47	WASHER,LOCK.....	6
15	PAFZZ	96906	MS51967-11	NUT,PLAIN,HEXAGON.....	2
16	PFFZZ	95019	62-155-7	GASKET TOWER TO HOUSING.....	1
17	XDFZZ	95019	150V	STUD,PLAIN REMOTE TOWER MOUNTING.....	2
18	XDFZZ	95019	82-6-7	FINGER OUTER SHIFT.....	1
19	PAFZZ	96906	MS90725-62	SCREW,CAP,HEXAGON H.....	14
20	PAFZZ	96906	MS35338-46	WASHER,LOCK.....	14
21	XDFZZ	95019	500166-5	PLUG,INTERLOCK.....	1
22	PFFZZ	72447	62-155-8	GASKET HOUSING TO CASE.....	1
23	XDFZZ	95019	62-67-30	ROD.....	2
24	PFFZZ	72447	62-66-22	SHIFTER FORK 4TH AND 5TH SHIFT.....	1
25	PFFZZ	56442	22590M	SETSCREW.....	5
26	XDFZZ	95019	500166-12	PLUG.....	3
27	PAFZZ	19207	7347715	PIN,STRAIGHT,HEADLE.....	2
28	PFFZZ	72447	289SP	PIN,STRAIGHT,HEADLE.....	1
29	PFFZZ	88042	AF216-1-24	BALL,BEARING SHAFT ROD POPPET.....	3
30	XDFZZ	33548	W16007A	SPRING SHIFT ROD POPPET.....	3
31	PFFZZ	72447	62-66-20	SHIFTER FORK 2ND AND 3RD SHIFT.....	1
32	PFFZZ	72447	62-67-13	SHAFT,STRAIGHT 2ND AND 3RD SHIFT.....	1
33	PFFZZ	72447	62-354-4	SHIFTER FORK 2ND AND 3RD SHIFT.....	1
34	PFFZZ	72447	62-354-5	BRACKET,EYE,ROTATIN.....	1
35	PFFZZ	72447	55-66-19	SHIFTER FORK 1ST AND REVERSE SHIFT.....	1
36	XDFZZ	95019	59-6	PLUG 1ST AND REVERSE FINGER HOLE.....	1
37	PFFZZ	95019	1109D	BOLT,SHOULDER 1ST AND REVERSE.....	1
38	XDFZZ	95019	30-6-15	FINGER 1ST AND REVERSE SHIFT.....	1
39	PAFZZ	96906	MS35338-48	WASHER,LOCK SHIFT FINGER STUD.....	1
40	XDFZZ	95019	500381-5	NUTSHIFT FINGER STUD.....	1
41	XDFZZ	95019	82-65-5	RODREMOTE CONTROL SHIFT.....	1
42	XDFZZ	95019	62-16-120	HOUSIMNGSHIFT.....	1
43	XDFZZ	95019	4328X	BREATHER.....	1
44	PAFZZ	72447	62-438-2	PIN,GROOVEDHEADED.....	1
45	XDFZZ	33548	W16043	SPRING,PLUNGER.....	1
46	PFFZZ	72447	38P1	RETAINER,POPPET.....	1

END OF FIGURE

7
8

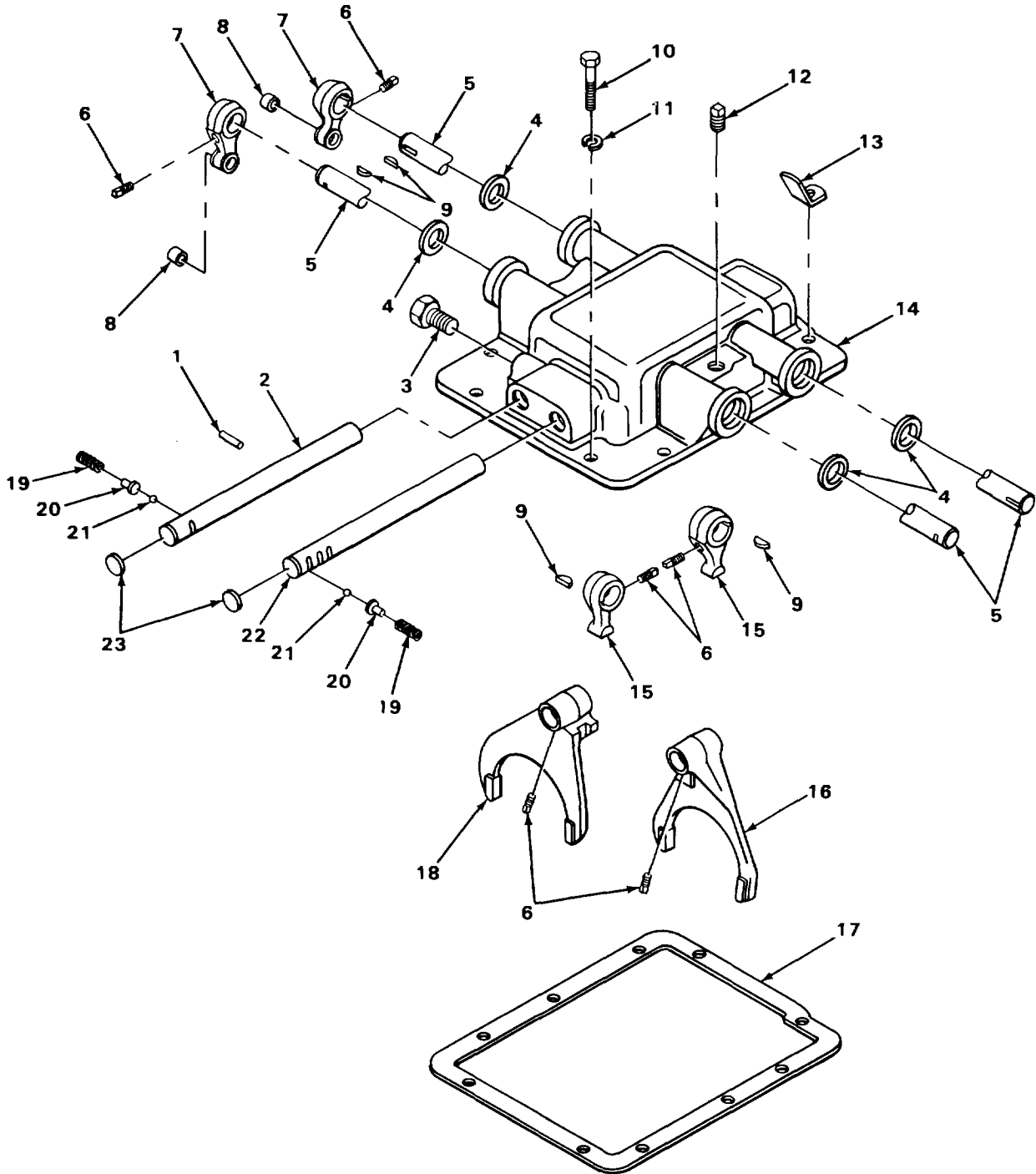

TA237725

FIGURE 85. AUXILIARY TRANSMISSION SIDE SHIFT HOUSING AND RELATED PARTS.

SECTION II

TM5-3810-293-34P

(1) ITEM NO	(2) SMR CODE	(3) FSCM	(4) PART NUMBER	(5) DESCRIPTION AND USABLE ON CODES (UOC)QTY	(6)
GROUP 0704 TRANSMISSION TOP COVER ASSEMBLY.					
FIG. 85 AUXILIARY TRANSMISSION SIDE SHIFT HOUSING AND RELATED PARTS.					
1	XDFZZ	72447	70-12-1	INTERLOCK POWER TAK INTER SHIFT ROD	1
2	XDFZZ	95019	82-67-18	ROD 1ST AND 2ND SHIFT	1
3	XDFZZ	95019	59-3	PLUG,MACHINE THREAD POPPET HOLE	1
4	XDFZZ	95019	28P19-2	SEAL,PLAIN ENCASEDCROSS SHIFT ROD.....	4
5	XDFZZ	95019	82-65-23	ROD,CROSS SHIFT	2
6	XDFZZ	95019	545004	SETSCREW	6
7	XDFZZ	95019	311832X	LEVER ASSEMBLY CROSS SHIFT.....	2
8	XDFZZ	95019	71-24-14	.BUSHING CROSS SHIFT LEVER.....	1
9	XDFZZ	95019	500007-19	KEY CROSS SHIFT LEVER.....	4
10	XDFZZ	95019	500399-12	BOLT,MACHINE SHIFT HOUSING MOUNTING	10
11	XDFZZ	95019	330547	WASHER,LOCKSHIFT HOUSING MOUNTING	10
12	XDFZZ	27315	1020Z3762	PLUG,VENT.....	1
13	XDFZZ	95019	70-66-19	HOOK TRANSMISSION LIFT	2
14	XDFZZ	95019	82-16-46	HOUSING,SHIFT.....	1
15	XDFZZ	95019	82-6-22	FINGER CROSS SHIFT ROD	2
16	XDFZZ	95019	82-66-24	FORK 3RD AND 4TH SHIFT	1
17	XDFZZ	95019	70-155-4	GASKET SHIFT HOUSING TO CASE	1
18	XDFZZ	95019	82-66-22	FORK 1ST AND 2ND SHIFT	1
19	XDFZZ	72447	82-72-2	SPRINGS SHIFT ROD,BALL	2
20	XDFZZ	72447	71-459-1	SPRINGS SHIFT ROD POPPET	2
21	PFFZZ	96906	MS19059-2420	BALL,BEARING SHIFT ROD PLJNGER	2
22	XDFZZ	95019	82-67-19	ROD 3RD AND 4TH SHIFT	1
23	XDFZZ	27315	500166-14	PLUG SHIFT ROD HOLE.....	2

END OF FIGURE

85-1

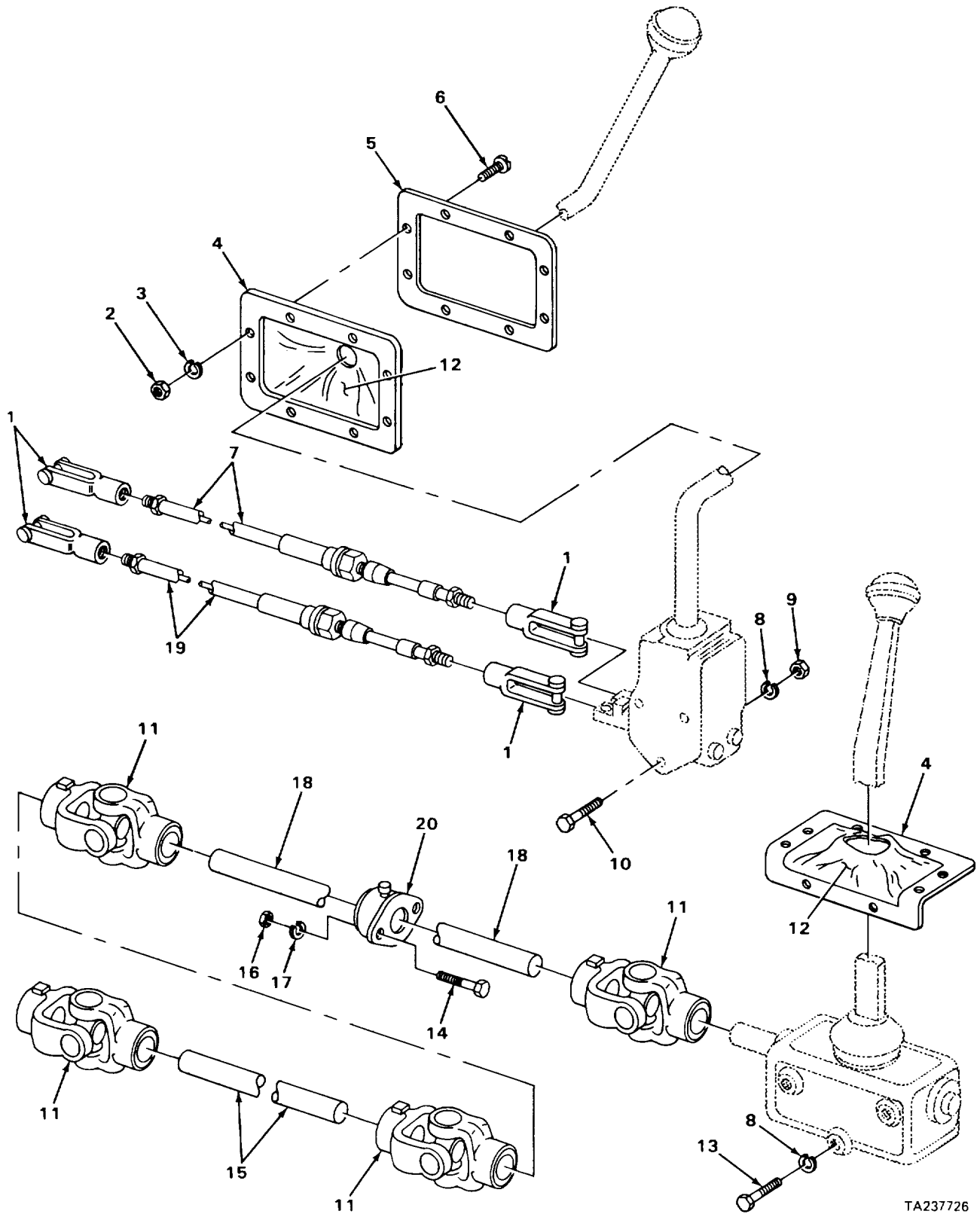

TA237726

FIGURE 86. MAIN TRANSMISSION CONTROL LINKAGE.

SECTION II

TM5-3810-293-34P

(1) ITEM NO	(2) SMR CODE	(3) FSCM	(4) PART NUMBER	(5) DESCRIPTION AND USABLE ON CODES (UOC)QTY	(6)
GROUP 0705 TRANSMISSION SHIFTING COMPONENTS.					
FIG. 86 MAIN TRANSMISSION CONTROL LINKAGE.					
1	XDFZZ	41625	A45507	CLEVIS,ROD END.....	4
2	PAFZZ	96906	MS35649-202	NUT,PLAIN,HEXAGON	8
3	PAFZZ	96906	MS35338-43	WASHER,LOCK	8
4	XDFZZ	27315	827P559	PLATE MAIN BOOT	2
5	XDFZZ	27315	827P49	PLATE AUXILIARY BOOT.....	1
6	PAFZZ	96906	MS35206-263	SCREW,MACHINE ROUND HEAD.....	8
7	XDFZZ	41625	62B168	CABLE,CONTROL.....	1
8	PAFZZ	96906	MS35338-46	WASHER,LOCK	6
9	PAFZZ	96906	MS51967-8	NUT,PLAIN,HEXAGON	3
10	PAFZZ	96906	MS18514-60	SCREW,CAP,HEXAGON H	3
11	XDFZZ	95019	10380-S	JOINT,UNIVERSAL	4
12	PFFZZ	27315	45U7	BOOT,DUST AND MOIST	2
13	PAFZZ	96906	MS90725-62	SCREW,CAP,HEXAGON H	3
14	PAFZZ	96906	MS90728-8	SCREW,CAP,HEXAGON H	2
15	XDFZZ	27315	820T513D1	ROD,CONTROL MAIN TRANSMISSION	1
16	PAFZZ	96906	MS51967-2	NUT,PLAIN,HEXAGON	2
17	PAFZZ	96906	MS35338-44	WASHER,LOCK	2
18	XDFZZ	27315	820T514D1	ROD,CONTROL TRANSMISSION CONTROL	1
19	PAFZZ	41625	62B174	CONTROL ASSEMBLY,PU	1
20	XDFZZ	87946	FAH14A	BEARING	1

END OF FIGURE

86-1

1
2 THRU 22

14 16 20
15 17 21

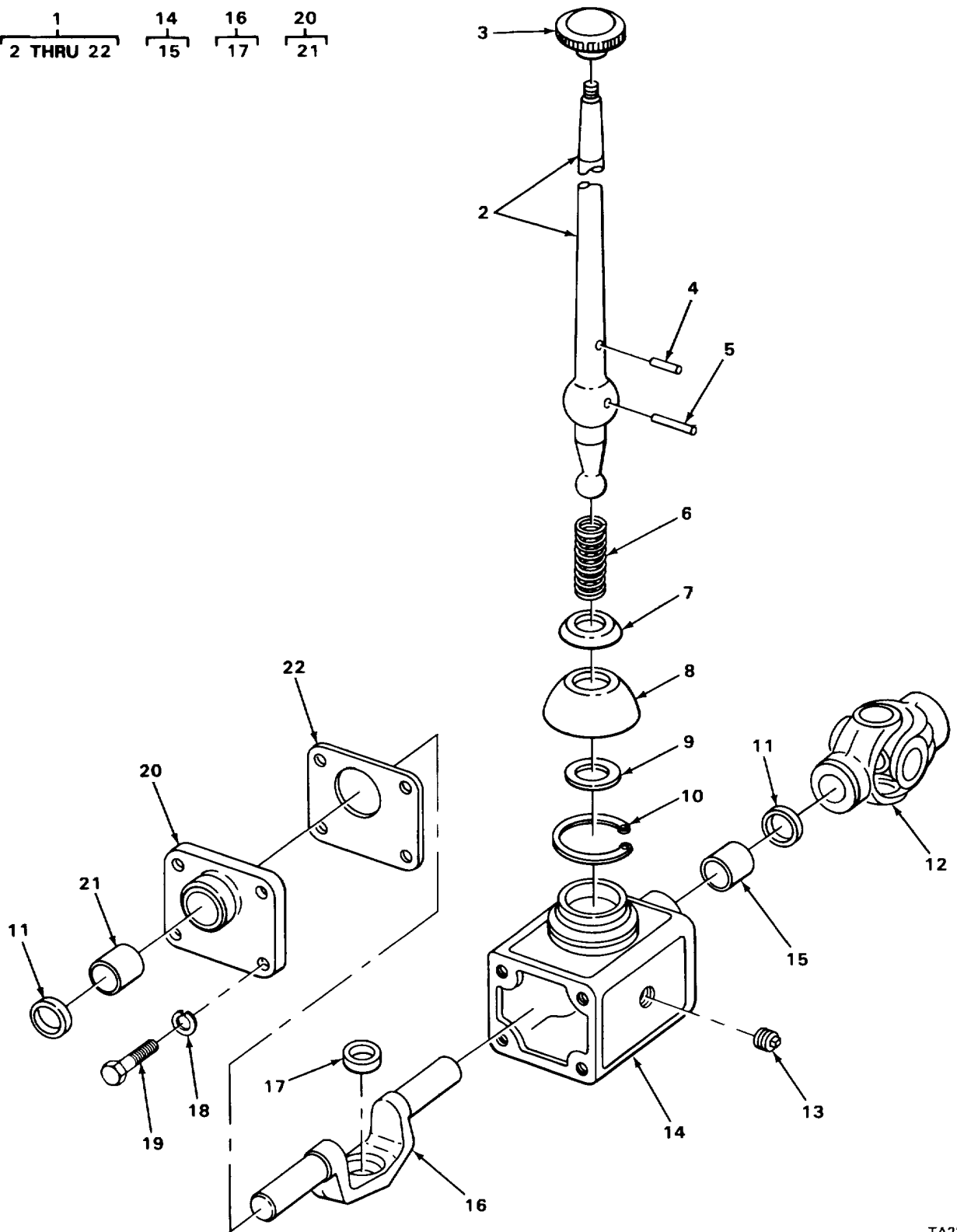

TA237727

FIGURE 87. MAIN TRANSMISSION SHIFT LEVER ASSEMBLY.

SECTION II

TM5-3810-293-34P

(1) ITEM NO	(2) SMR CODE	(3) FSCM	(4) PART NUMBER	(5) DESCRIPTION AND USABLE ON CODES (UOC)QTY	(6)
GROUP 0705 TRANSMISSION SHIFTING COMPONENTS.					
FIG. 87 MAIN TRANSMISSION SHIFT LEVER ASSEMBLY.					
1	XDFFF	27315	6Z524	LEVER ASSEMBLY, SHIF MAIN TRANSMISSION.....	1
2	XDFZZ	95019	25Q0700-20	.LEVER, SHIFT	1
3	XDFZZ	95019	39Q27	.BALL SHIFT LEVER	1
4	XDFZZ	95019	286SP	.PIN, STRAIGHT, HEADLE	1
5	XDFZZ	95019	53Q15	.SHAFT SHIFT LEVER LOCK	1
6	XDFZZ	95019	56Q25	.SPRING, COMPRESSION	1
7	XDFZZ	95019	55Q7	.DEFLECTOR, DIRT AND	1
8	XDFZZ	72447	54Q13	.DEFLECTOR, DIRT AND	1
9	XDFZZ	95019	69Q6	.PACKING, PREFORMED	1
10	XDFZZ	95019	62-381-7	.RING, RETAINING LOCK SHAFT	1
11	XDFZZ	95019	28P19-2	.SEAL, PLAIN ENCASE	2
12	XDFZZ	95019	10380-SF	.JOINT, UNIVERSAL	1
13	PFFZZ	38151	E-4850-1	.PLUG, PIPE HOUSING MOUNTING	1
14	XDFFF	95019	311851X	.HOUSING SHIFT CONTROL	1
15	XDFZZ	95019	82-24-3	..BUSHING HOUSING MOUNTING	1
16	XDFFF	95019	312235X	.ROD, CONTROL	1
17	XDFZZ	95019	82-24-5	..BUSHING CONTRGL ROD	1
18	PAFZZ	95019	500357-10	.WASHER, LOCK COVER MOUNTING	4
19	XDFZZ	95019	500397-9	.SCREW COVER MCUNTING	4
20	XDFFF	95019	311852X	.COVER HOUSING END	1
21	XDFZZ	95019	82-24-3	..BUSHING HOUSING, END COVER	1
22	XDFZZ	95019	82-118-2	.GASKET HOUSING END COVER	1

END OF FIGURE

1
2 THRU 15

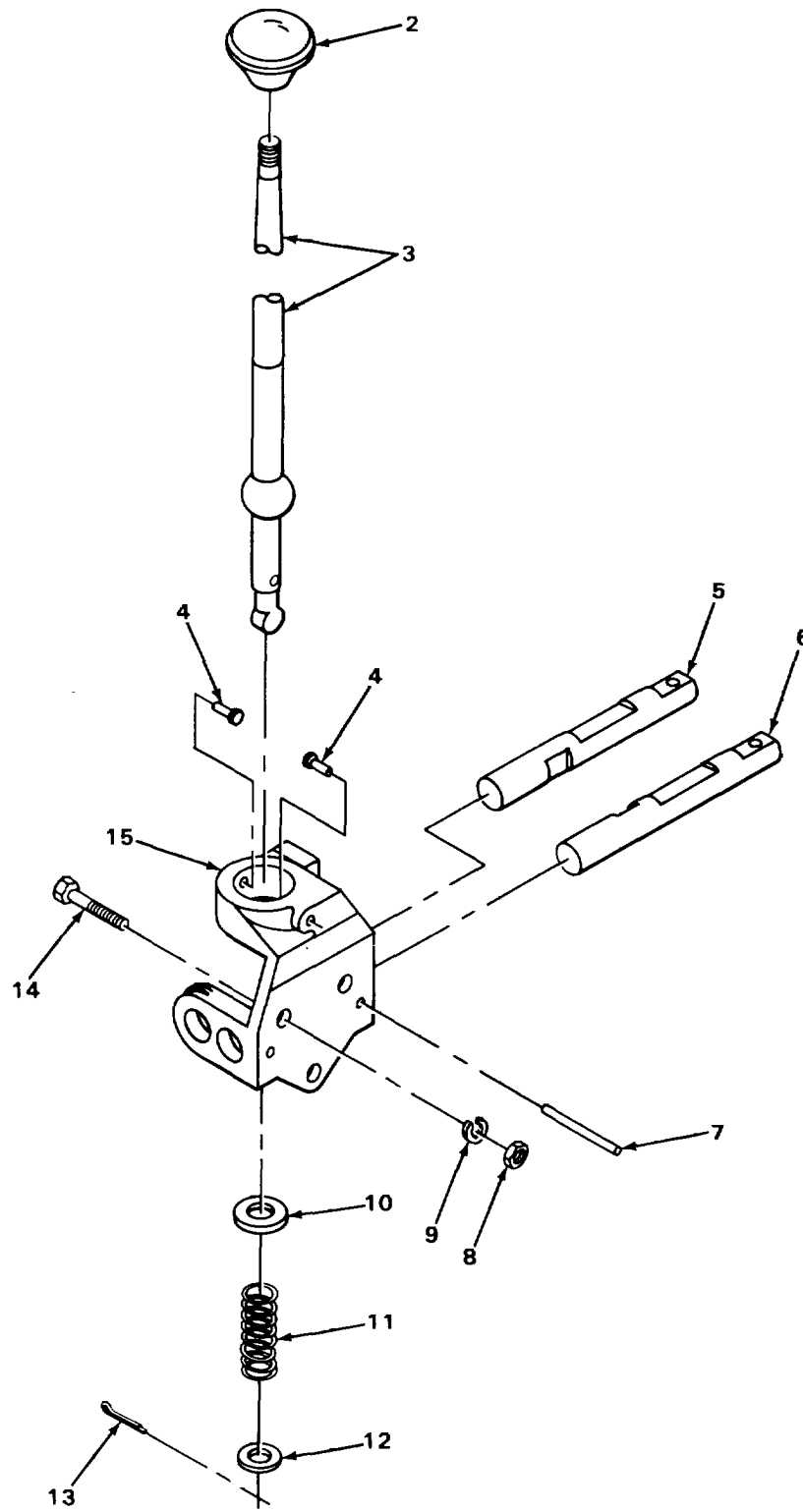

TA237728

FIGURE 88. AUXILIARY TRANSMISSION CONTROL LEVER ASSEMBLY.

SECTION II

(1) ITEM NO	(2) SMR CODE	(3) FSCM	(4) PART NUMBER	(5) DESCRIPTION AND USABLE ON CODES (UOC)QTY	(6)
GROUP 0705 TRANSMISSION SHIFTING COMPONENTS.					
FIG. 88 AUXILIARY TRANSMISSION CONTROL LEVER ASSEMBLY.					
1	XDFFF	27315	6Z523	CONTROL LEVER ASSEM AUXILIARY TRANSMISSION.....	1
2	XDOZZ	95019	39Q15	.KNOB CONTROL LEVER	1
3	XDFZZ	95019	25Q1444	.LEVER,CONTROL.....	1
4	XDFZZ	95019	33028-3	.PIN,PIVOT SHIFT LEVER.....	2
5	XDFZZ	95019	49Q100	.SLIDE RIGHT SHIFT	1
6	XDFZZ	95019	49Q101	.SLIDE LEFT SHIFT.....	1
7	XDFZZ	95019	265SP	.PIN,STOP SHIFT SLIDE	2
8	PAFZZ	96906	MS51967-8	.NUTIPLAIN,HEXAGON	3
9	PAFZZ	96906	MS35338-46	.WASHER,LOCK	3
10	XDFZZ	95019	22W	.WASHER UPPER SPRING	1
11	XDFZZ	95019	56-Q-28	.SPRING SHIFT LEVER	1
12	XDFZZ	95019	257W	.WASHER LOWER SPRING	1
13	XDFZZ	95019	500024-4	.PIN,COTTER SHIFT LEVER	1
14	PAFZZ	96906	MS18154-60	.SCREW,CAP,HEXAGON H	3
15	XDFZZ	95019	1-Q-120	.BRACKET SHIFT LEVER.....	1

END OF FIGURE

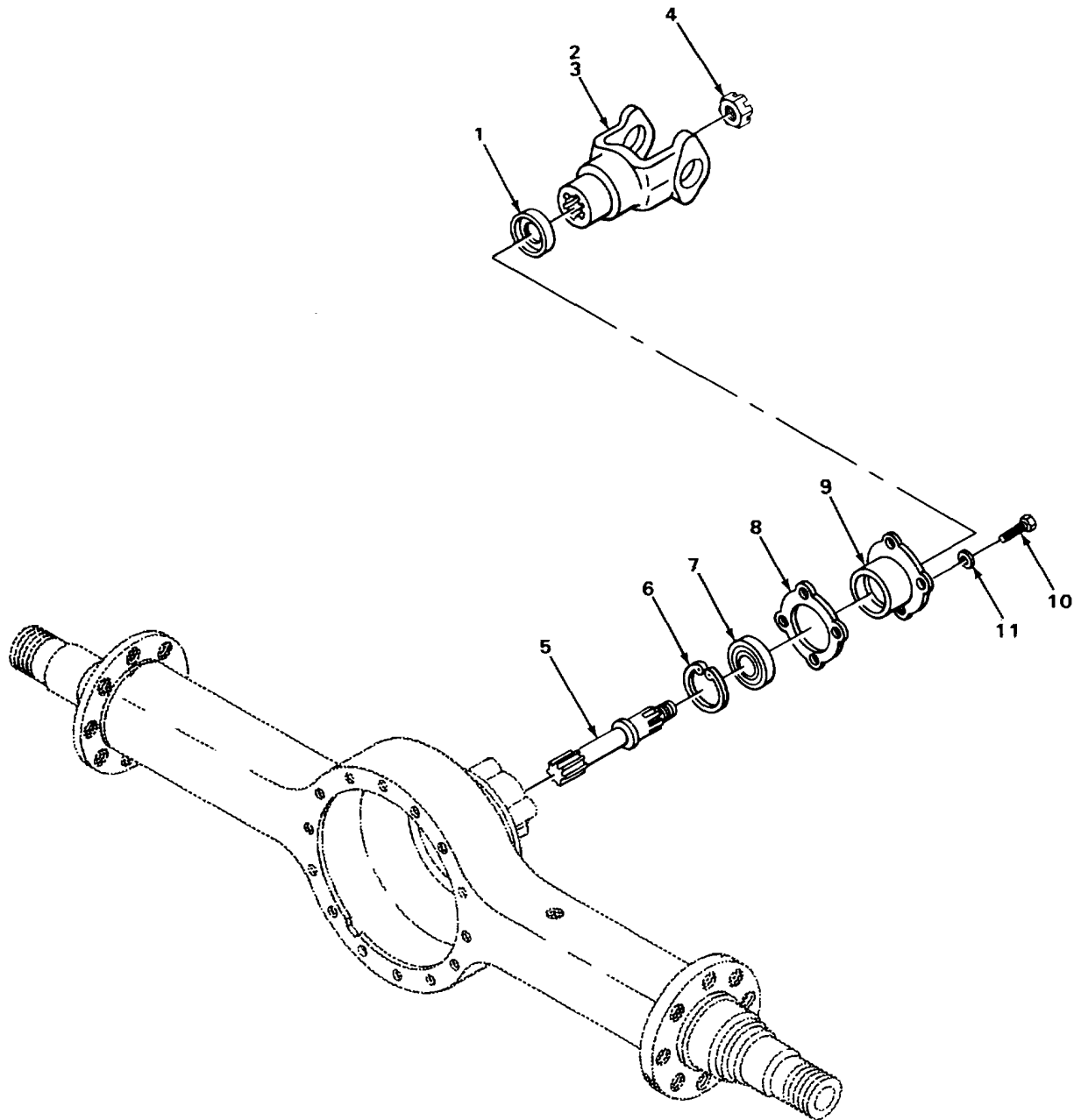

TA237729

FIGURE 89. INPUT SHAFT AND RELATED PARTS.

SECTION II

TM5-3810-293-34P

(1) ITEM NO	(2) SMR CODE	(3) FSCM	(4) PART NUMBER	(5) DESCRIPTION AND USABLE ON CODES (UOC)QTY	(6)
GROUP 08 TRANSFER AND FINAL DRIVE ASSEMBLIES.					
GROUP 0801 POWER TRANSFER, FINAL DRIVE. PLANETARY OR DROP GEAR BOX ASSEMBLIES.					
FIG. 89 INPUT SHAFT AND RELATED PARTS.					
1	PFFZZ	78500	A1805D2L2	SEAL,PLAIN ENCASED	1
2	XDFZZ	78500	A1-3280-B-2186	YOKE THRU SHAFT,ALL EXCEPT SERIAL RANGE 42387 TO 42412,43357 TO 43373	1
2	XDFZZ	27315	1018Z5528	YOKE,OUTPUT SERIAL RANGE 42387 TO 42412,43357 TO 43373	1
3	XDFZZ	78500	2297-N-716	SLINGER THRU SHAFT YOKE	1
4	PAFZZ	78500	1827K11	NUT,PLAIN,SLOTTED.H OUTPUT YOKE	1
5	XDFZZ	78500	3280-Z-2444	SHAFT,THRU	1
6	XDFZZ	78500	1229-L-1598	RING,RETAINING	1
7	PFFZZ	79218	T77	BEARING,BALL,ANNULA THRU SHAFT SERIAL RANGE 36080 TO 36139	1
7	PFFZZ	60038	H715343	CONE AND ROLLERS,TA THRU SHAFT,ALL EXCEPT SERIAL RANGE 36080 TO 36139.....	1
8	PFFZZ	78500	2208C445	GASKET THRU SHAFT CASE.....	1
9	XDFZZ	78500	A-3226-X-180	RETAINER,OIL SEAL THRU SHAFT BEARING	1
10	PFFZZ	78500	S-267	SCREW CAGE MOUNTING,ALL EXCEPT SERIAL RANGE 42387 TO 424121,43357 TO 43373	4
10	PAFZZ	78500	S-268-1	BOLT,MACHINE CAGE MOUNTING,SERIAL RANGE 42387 TO 42412,43357 TO 43373.....	4
11	PAFZZ	78500	1229-K-1597	WASHER,FLAT ALL EXCEPT SERIAL RANGE 36080 TO 36139.....	4

END OF FIGURE

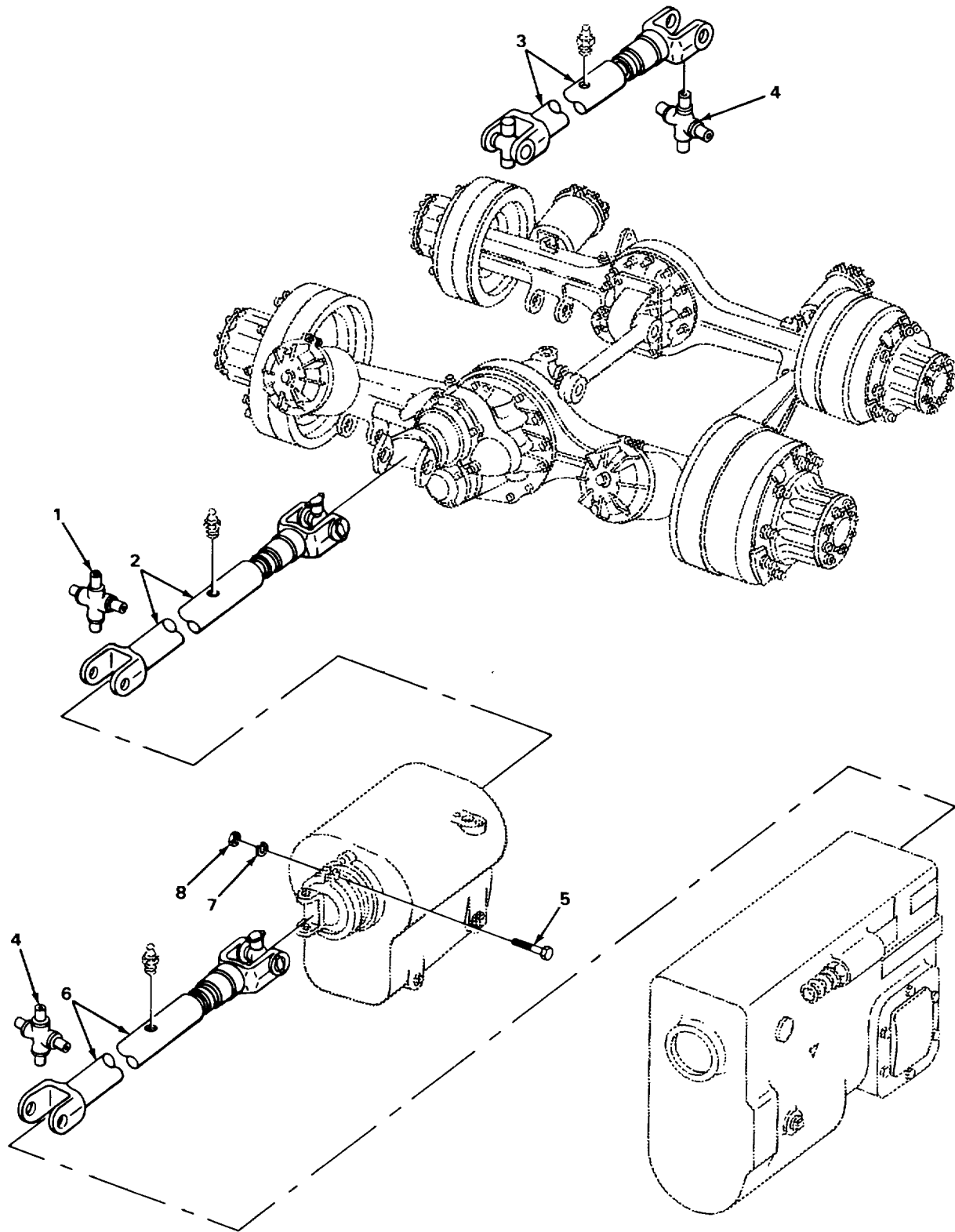

TA237730

FIGURE 90. PROPELLER SHAFTS AND UNIVERSAL JOINTS.

SECTION II

(1) ITEM NO	(2) SMR CODE	(3) FSCM	(4) PART NUMBER	(5) DESCRIPTION AND USABLE ON CODES (UOC)	(6) QTY
GROUP 09 PROPELLER, PROPELLER SHAFTS, UNIVERSAL JOINTS, COUPLER AND CLAMP ASSEMBLY.					
GROUP 0090 PROPELLER SHAFTS.					
FIG. 90 PROPELLER SHAFTS AND UNIVERSAL JOINTS.					
1	PFFZZ	95019	5-280X	PARTS KIT,UNIVERSAL	2
2	PFFZZ	27315	810N37D14	PROPELLER SHAFT INTERMEDIATE PROPELLER	1
3	XDFZZ	95019	906258	SHAFT INTER-AXLE PROPELLER	1
4	XDFZZ	27315	25Z416	SPIDER,UNIVERSAL JO.....	4
5	PADZZ	96906	MS90727-168	SCREW,CAP,HEXAGON H	2
6	PFFZZ	27315	10U49D7	PROPELLER SHAFT MAIN TO AUXILIARY DRIVE	1
7	PAOZZ	96906	MS35338-50	WASHER,LOCK.	2
8	PAOZZ	96906	MS51968-20	NUT,PLAIN,HEXAGON	2
END OF FIGURE					

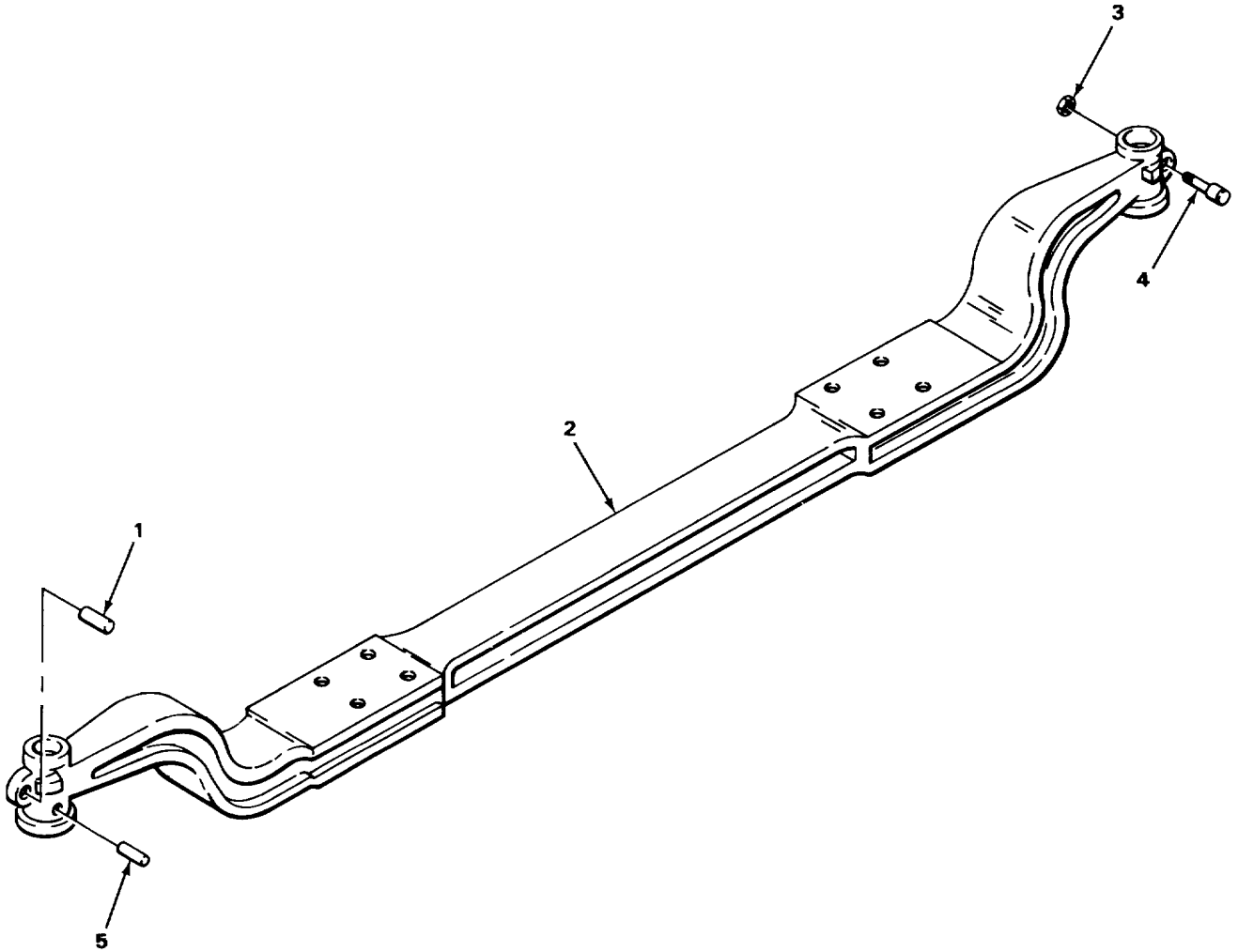

TA237731

FIGURE 91. FORWARD FRONT AND REAR FRONT AXLE.

SECTION II

(1) ITEM NO	(2) SMR CODE	(3) FSCM	(4) PART NUMBER	(5) DESCRIPTION AND USABLE ON CODES (UOC)QTY	(6)
				GROUP 10 FRONT AXLE.	
				GROUP 1000 FRONT AXLE ASSEMBLY.	
				FIG. 91 FORWARD FRONT AND REAR FRONT AXLE.	
1	XDFZZ	78500	7X-71	KEY,DRAW UPPER,SERIAL RANGE 36080 TO 36139	4
1	XDFZZ	78500	7X-72	KEY,DRAW UPPER,SERIAL RANGE 36080 TO 36139	4
1	XDFZZ	78500	7X-73	KEY,DRAW UPPER,SERIAL RANGE 36080 TO 36139	4
2	XDFZZ	78500	3100-Q-4411	AXLE,CENTER SERIAL RANGE 36080 TO 36139	2
2	XDFZZ	78500	3100P626	AXLE,CENTER ALL EXCEPT SERIAL RANGE 36080 TO 36139.	2
3	XDFZZ	78500	1227-Z-780	NUT,PLAIN,HEXAGON DRAW KEY,ALL EXCEPT SERIAL RANGE 36080 TO 36139.....	8
4	XDFZZ	78500	7X113	KEY,DRAW LOWER,ALL EXCEPT SERIAL RANGE 36080 TO 36139	4
4	XDFZZ	78500	7X114	KEY,DRAW UPPER,ALL EXCEPT SERIAL RANGE 36080 TO 36139	4
5	XDFZZ	78500	7X-68	KEY,DRAW LOWERTSERIAL RANGE 36080 TO 36139	4
5	XDFZZ	78500	7X-69	KEY,DRAW LOWER,SERIAL RANGE 36080 TO 361396.	4
5	XDFZZ	78500	7X-70	KEY,DRAW LOWER,SERIAL RANGE 36080 TO 36139	4

END OF FIGURE

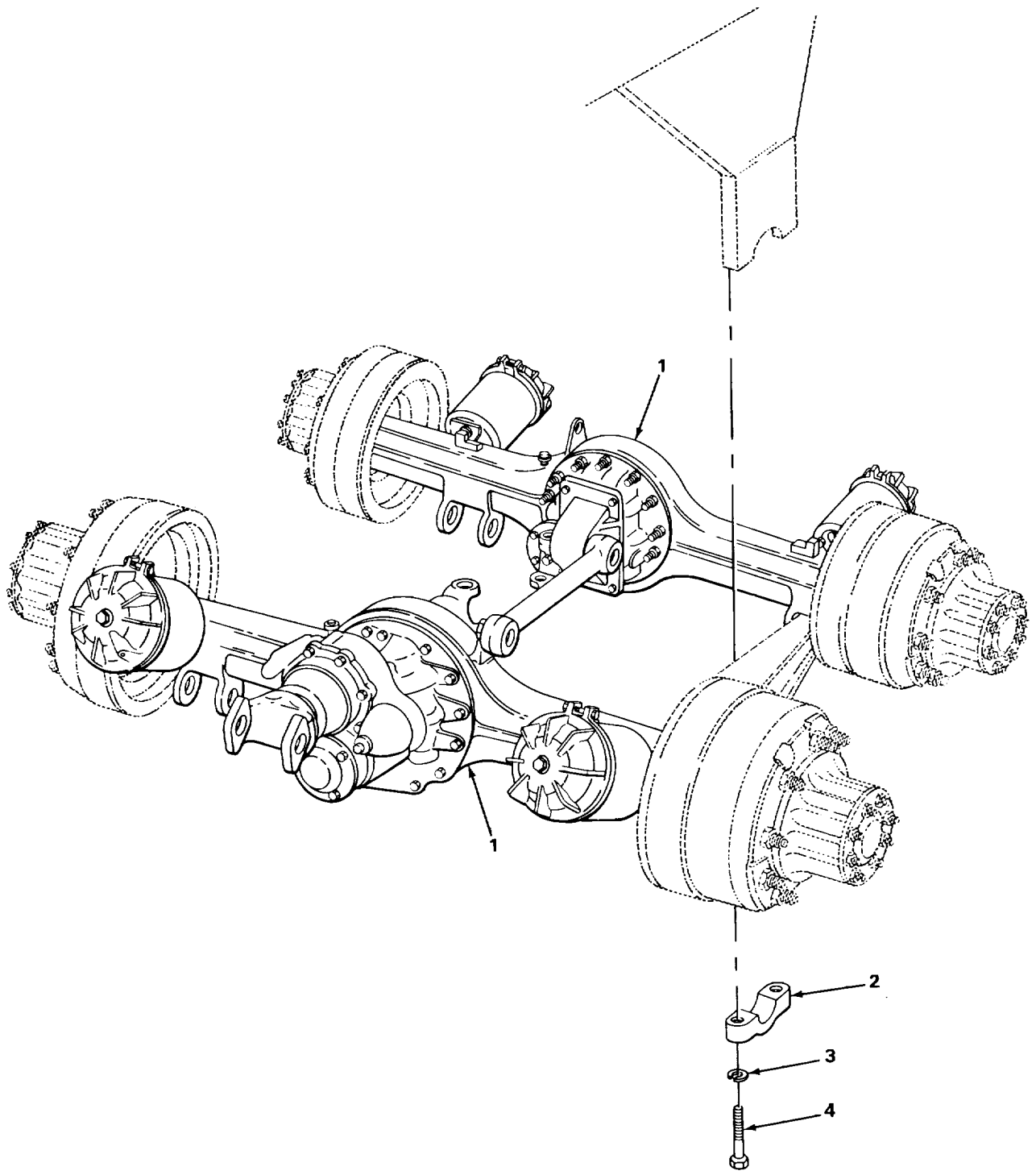

FIGURE 92. REAR AXLE.

TA237732

SECTION II

(1) ITEM NO	(2) SMR CODE	(3) FSCM	(4) PART NUMBER	(5) DESCRIPTION AND USABLE ON CODES (UOC)	(6) QTY
				GROUP 11 REAR AXLE.	
				GROUP 1100 REAR AXLE ASSEMBLY.	
				FIG. 92 REAR AXLE.	
1	XDFZZ	27315	10Z464	AXLE,REAR SERIAL RANGE 36107 TO 36139	1
1	XDFZZ	27315	10Z508	AXLE,REAR SERIAL RANGE 42387 TO 42412,43357 TO 43373.....	1
1	XDFZZ	27315	10Z497	AXLE,REAR ALL EXCEPT SERIAL RANGE 36080 TO 36139,42387 TO 42412,43357 TO 43373	1
1	XDFZZ	27315	10Z423	AXLE ASSEMBLY,REAR SERIAL RANGE 36080 TO 36106	1
2	XDFZZ	27315	1014Z1312	CAP,LOWER.	2
3	PAFZZ	96906	MS35338-51	WASHER,LOCK.	4
4	PFFZZ	96906	MS90727-195	SCREW,CAP,HEXAGON H	4

END OF FIGURE

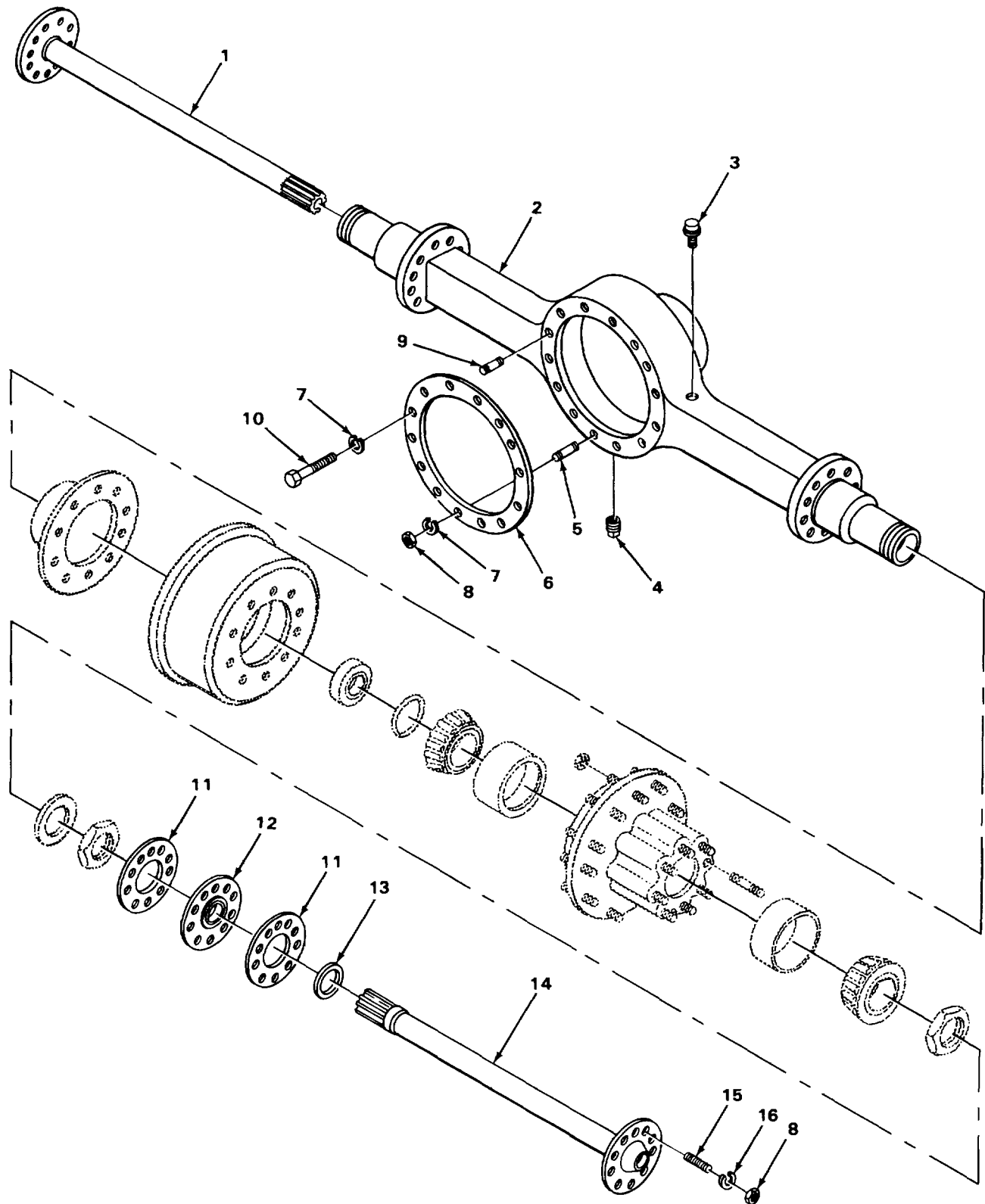

TA237733

FIGURE 93. FORWARD AND REAR REAR AXLE.

SECTION II

TM5-3810-293-34P

(1) ITEM NO	(2) SMR CODE	(3) FSCM	(4) PART NUMBER	(5) DESCRIPTION AND USABLE ON CODES (UOC)QTY	(6)
GROUP 1100 REAR AXLE ASSEMBLY.					
FIG. 93 FORWARD AND REAR REAR AXLE.					
1	XDFZZ	45152	8RS131	SHAFT,AXLE,AUTOMOTI LH REAR AXLE, ALL EXCEPT SERIAL RANGE 36080 TO 36139	2
1	XDFZZ	78500	3202A3459	SHAFT,AXLE LH REAR AXLE,SERIAL RANGE 36080 TO 36139	2
2	XDFZZ	78500	C4-3121K11	HOUSING REAR REAR AXLE,ALL EXCEPT SERIAL RANGE 36080 TO 36139.	2
2	XDFZZ	27315	C29-3201-G-5103	HOUSING REAR REAR AXLE,SERIAL RANGE 36080 TO 361391	2
3	PFFZZ	78500	A1199P1394	BREATHER AXLE HOUSING,ALL EXCEPT SERIAL RANGE 36107 TO 36139	2
3	XDFZZ	27315	M-883N	BREATHER AXLE HOUSING,SERIAL RANGE 36107 TO 36139	2
4	PFFZZ	78500	1250Z182	PLUG ,PIPE,MAGNETIC.....	2
5	PFFZZ	78500	4X1051	STUD,PLAIN SERIAL RANGE 36080 TO 36139	8
6	PFFZZ	78500	2208Y415	GASKET HOUSING TO CARRIER	2
7	PFFZZ	78500	1229W1557	WASHER,FLAT ALL EXCEPT SERIAL RANGE 36080 TO 36139	28
7	XDFZZ	52304	15052	WASHER,LOCK SERIAL RANGE 36080 TO 36139	28
8	PFFZZ	78500	N110-1	NUT,PLAIN,HEXAGON DIFFERENTIAL STUD,ALL EXCEPT SERIAL RANGE 36080 TO 36139	34
8	PAFZZ	96906	MS51968-20	NUT,PLAIN,HEXAGON SERIAL RANGE 36080 TO 36139	60
9	XDFZZ	78500	SN1020-1	STUD,PLAIN LOCATING,ALL EXCEPT SERIAL RANGE 36080 TO 36139	2
9	XDFZZ	78500	SN1021	STUD,PLAIN SERIAL RANGE 36080 TO 36139	20
10	XDFZZ	78500	S-21022-1	SCREW ALL EXCEPT SERIAL RANGE 36080 TO 36139	8
10	XDFZZ	78500	S21013-1	SCREW,SHORT ALL EXCEPT SERIAL RANGE 36080 TO 36139	18
11	PFFZZ	79780	2208X440	GASKET AXLE SHAFT,SERIAL RANGE 36080 TO 36139 PART OF KIT P/N 205.....	4
11	PFFZZ	79780	2208X440	GASKET AXLE SHAFT,ALL EXCEPT SERIAL RANGE 36080 TO 36139	4
12	KFFZZ	78500	A2105N612	SEAL,OIL SERIAL RANGE 36080 TO 36139 PART OF KIT P/N 205.....	2
12	XDFZZ	78500	A2105N612	SEAL,OIL ALL EXCEPT SERIAL RANGE 36080 TO 36139	2
13	PFFZZ	78500	A-1199-S-1917	WIPER AXLE SHAFT OUTER,ALL EXCEPT SERIAL RANGE 36080 TO 36139	2
13	PFFZZ	78500	A-1199-S-1917	WIPER AXLE SHAFT,SERIAL RANGE 36080 TO 36139 PART OF KIT P/N 205.....	2
14	XDFZZ	78500	3202W3039	SHAFT,AXLE,AUTOMOTI RH REAR AXLE SERIAL RANGE 36080 TO 36139.	2

SECTION II

(1) ITEM NO	(2) SMR CODE	(3) FSCM	(4) PART NUMBER	(5) DESCRIPTION AND USABLE ON CODES (UOC)	(6) QTY
14	XDFZZ	78500	320Z3666	SHAFT RH REAR AXLE,ALL EXCEPT SERIAL RANGE 36080 TO 36139	2
15	PFFZZ	78500	1246D290	BUSHING,TAPERED AXLE SHAFT.....	32
16	PFFZZ	96906	MS35335-39	WASHER,LOCK SERIAL RANGE 36080 TO 36139	32
16	XDFZZ	27315	18Z853D6	WASHER,LOCK ALL EXCEPT SERIAL RANGE 36080 TO 36139	32

END OF FIGURE

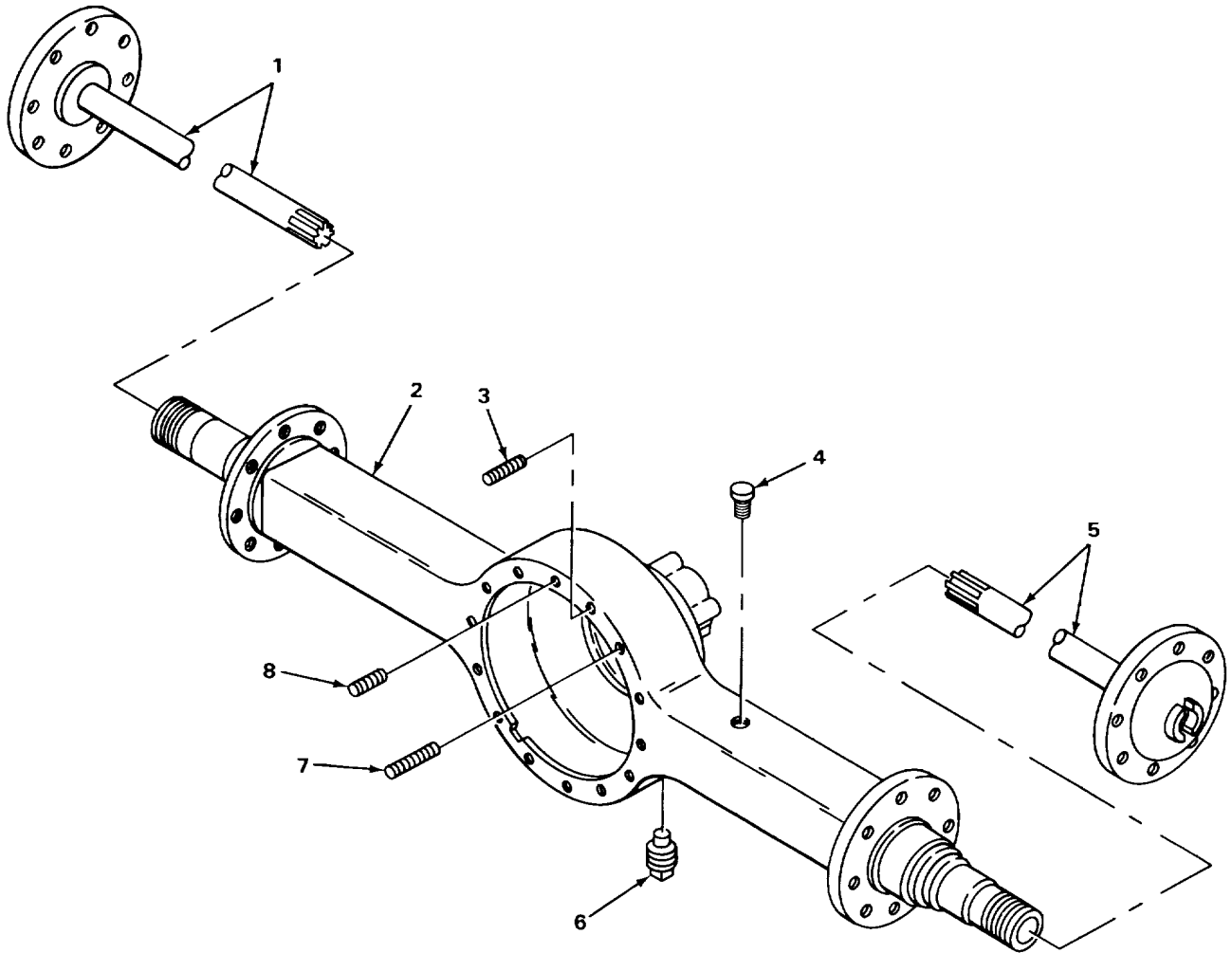

TA237734

FIGURE 94. FORWARD REAR AXLE.

SECTION II

TM5-3810-293-34P

(1) ITEM NO	(2) SMR CODE	(3) FSCM	(4) PART NUMBER	(5) DESCRIPTION AND USABLE ON CODES (UOC)	(6) QTY
GROUP 1100 REAR AXLE ASSEMBLY.					
FIG. 94 FORWARD REAR AXLE.					
1	XDFZZ	78500	3202W3039	SHAFT, AXLE, AUTOMOTI LH FORWARD REAR AXLE, SERIAL RANGE 36080 TO 36139	1
1	XDFZZ	78500	320Z3666	SHAFT LH FORWARD REAR AXLE, ALL EXCEPT SERIAL RANGE 36080 TO 36139	1
2	XDFZZ	27315	1014Z1299	HOUSING FORWARD REAR AXLE, ALL EXCEPT SERIAL RANGE 36080 TO 36139	1
2	XDFZZ	78500	C20-3201-F-5102	HOUSING FORWARD REAR AXLE, SERIAL RANGE 36080 TO 36139	9
3	XDFZZ	78500	SN1021	STUD, PLAIN SERIAL RANGE 36080 TO 36139	1
4	PFFZZ	78500	A1199P1394	BREATHER AXLE HOUSING	1
5	XDFZZ	78500	3202A3459	SHAFT, AXLE RH FORWARD REAR AXLE, SERIAL RANGE 36080 TO 36139	1
5	XDFZZ	45152	8RS131	SHAFT, AXLE, AUTOMOTI RH FORWARD REAR AXLE, ALL EXCEPT SERIAL RANGE 36080 TO 36139	1
6	PFFZZ	78500	1250Z182	PLUG, PIPE, MAGNETIC ALL EXCEPT SERIALRANGE 42387 TO 42412, 43357 TO 43373	1
6	XDFZZ	27315	1020Z5529	PLUG, MAGNETIC DRAIN SERIAL RANGE 42387 TO 42412, 43357 TO 43373	1
7	XDFZZ	78500	4X-1435	STUD, LONG SERIAL RANGE 36080 TO 36139	4
8	XDFZZ	78500	SN1020-1	STUD, PLAIN SHORT, ALL EXCEPT SERIAL RANGE 42387 TO 42412, 43357 TO 43373	1
8	PFFZZ	78500	4X1051	STUD, PLAIN SERIAL RANGE 42387 TO 42412, 43357 TO 43373	2
8	XDFZZ	27315	1020Z5560	STUD SERIAL RANGE 42387 TO 42412, 43357 TO 43373	3

END OF FIGURE

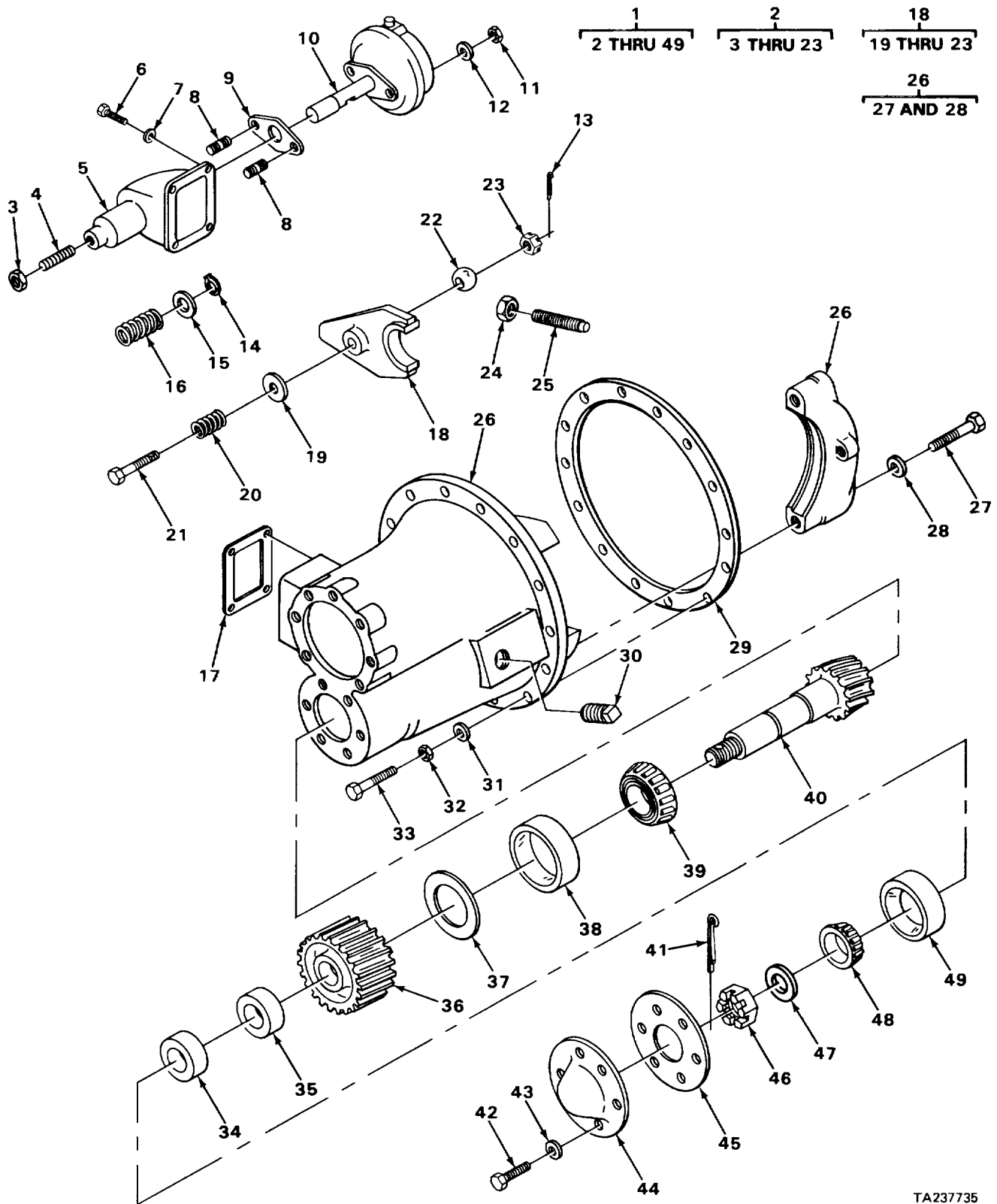

TA237735

FIGURE 95. FORWARD REAR DIFFERENTIAL ASSEMBLY.

SECTION II

TM 5-3810-293-34P

(1) ITEM NO	(2) SMR CODE	(3) FSCM	(4) PART NUMBER	(5) DESCRIPTION AND USABLE ON CODES (UOC)	(6) QTY
GROUP 1102 DIFFERENTIAL.					
FIG. 95 FORWARD REAR DIFFERENTIAL ASSEMBLY.					
1	XDHHH	27315	1053Z275	CARRIER ASSEMBLY FORWARD REAR SERIAL RANGE 36080 TO 36139	1
1	XDHHH	78500	A8-3200R1162	DIFFERENTIAL ASSEMB FORWARD REAR ALL EXCEPT SERIAL RANGE 36080 TO 36139, 42387 TO 42412, 43357 TO 43373	1
1	XDHHH	27315	1053Z229	DIFFERENTIAL ASSEMB FORWARD REAR SERIAL RANGE 42387 TO 42412, 43357 TO 43373	1
2	XDHHH	78500	A1-3280-D-2448	..SHIFT ASSEMBLY INTER AXLE DIFFERENTIAL, USE WITH P/N 1053Z275.	1
2	XDHHH	78500	A3-3280D2448	..SHIFT ASSEMBLY INTER AXLE DIFFERENTIAL, USE WITH P/N A8-3200R1162, 1053Z229	1
3	PFHZZ	78500	13X15	..NUT, SPECIAL USE WITH P/N A1-3280-D-2448	1
3	XDHZZ	78500	N-18-1	..NUT USE WITH P/N A3-3280D2448	1
4	XDHZZ	78500	15-X-851	..BOLT ADJUSTING USE WITH P/N A1 3280-D-2448	1
4	XDHZZ	32705	9640	..BOLT, ADJUSTING USE WITH P/N A3-3280D2448	1
5	XDHZZ	78500	A-3280-D-2448	..HOUSING, AIR SHIFT	1
6	PFHZZ	78500	S-268-1	..BOLT, MACHINE SHIFT HOUSING, USE WITH P/N A1-3280-D-2448	4
6	PAHZZ	78500	S-268-1	..BOLT, MACHINE SHIFT HOUSING, USE WITH P/N A3-3280D2448	4
7	PAHZZ	78500	1229-C-1017	..WASHER, FLAT	4
8	XDHZZ	78500	SN-613	..STUD AIR CHAMBER MOUNTING, USE WITH P/N A1-3280-D-2448	2
8	XDHZZ	78500	SN-613-1	..STUD AIR CHAMBER MOUNTING, USE WITH P/N A3-3280D2448	2
9	XDHZZ	27315	2208M429	..GASKET AIR CHAMBER	1
10	XDHZZ	78500	A2-3261-Z-104	..CHAMBER, AIR SHIFT USE WITH P/N A1-3280-D-2448	1
10	XDHZZ	27315	1010Z1001	..CHAMBER, AIR SHIFT USE WITH P/N A3-3280D2448	1
11	PAHZZ	96906	MS51968-8	..NUT, PLAIN, HEXAGON AIR CHAMBER MOUNTING, USE WITH P/N A1-3280-D-2448	2
11	XDHZZ	78500	N-16-1	..NUT AIR CHAMBER MOUNTING, USE WITH P/N A3-3280D2448	2
12	PAHZZ	96906	MS27183-14	..WASHER, FLAT AIR CHAMBER MOUNTING	2
13	XDHZZ	78500	K236	..PIN, COTTER	1
14	XDHZZ	78500	1229-C-1407	..RING, RETAINING USE WITH P/N A1-3280-D-2448	1
14	PAHZZ	78500	1229W1245	..RING, RETAINING USE WITH P/N A3-3280D2448	1
15	PFHZZ	78500	1229R798	..WASHER, FLAT	1
16	PFHZZ	78500	2258-L-402	..SPRING, HELICAL, COMP	1

SECTION II

TM 5-3810-293-34P

(1) ITEM NO	(2) SMR CODE	(3) FSCM	(4) PART NUMBER	(5) DESCRIPTION AND USABLE ON CODES (UOC)	(6) QTY
17	XDHZZ	78588	2208-G-501	..GASKET.....	1
18	PFHHH	78500	A-2297-D-862	..SHIFTER FORK.....	1
19	PFHZZ	78500	1229M1599	...WASHER, FINISHING	1
19	PFHZZ	78500	1229E1513	...WASHER, FLAT.....	1
20	XDHZZ	78500	2258-R-408	...SPRING SHIFTER FORK.....	1
21	PFHZZ	78500	15-X-1337	...SCREW.....	1
22	PAHZZ	27315	1025Z435	...WASHER, CONVEX	1
23	PFHZZ	78500	NL-16-1	...NUT YOKE BALL	1
24	PFHZZ	78500	13X41	..NUT, PLAIN, HEXAGON	1
25	PFHZZ	78500	15X1025	..SETSCREW	1
26	XDHHH	78500	A2-3200-M585	..CARRIER AND CAP ASSEMBLY, USE WITH P/N 1053Z275	1
26	XDHHH	78500	A2-3200R1162	..CARRIER AND CAP ASSEMBLY, USE WITH P/N A8-3200R1162, 1053Z229.....	1
27	XDHZZ	78500	S-21444-1	..BOLT BEARING CAP	4
28	PFHZZ	78500	1229T1554	..WASHER, FLAT	4
29	PFHZZ	78500	2208Y415	..GASKET CARRIER TO HOUSING, USE WITH P/N 1053Z275, A8-3200R1162	1
30	PFHZZ	81348	WW-P-471ACBBLLE	..PLUG, PIPE	1
31	PAHZZ	78500	1229-U-1503	..WASHER, FLAT USE WITH P/N 1053Z275, 1053Z229	14
31	PFHZZ	78500	1229W1557	..WASHER, FLAT USE WITH P/N A8- 3200R1162.....	14
32	PAHZZ	96906	MS51968-20	..NUT, PLAIN, HEXAGON CARRIER TO HOUSING, USE WITH P/N 1053Z275	14
32	PFHZZ	78500	N110-1	..NUT, PLAIN, HEXAGON CARRIER TO HOUSING, USE WITH P/N A8-3200R1162	14
32	PFHZZ	78500	N110-1	..NUT, PLAIN, HEXAGON CARRIER TO HOUSING, USE WITH P/N1053Z229	4
32	XDHZZ	27315	1020Z4168	..NUT CARRIER TO HOUSING USE WITH P/ N 1053Z229.....	1
33	XDHZZ	78500	S-21022-1	..SCREW DIFFERENTIAL HOUSING, USE WITH P/N 1053Z229	2
33	XDHZZ	78500	S21013-1	..SCREW, SHORT DIFFERENTIAL HOUSING, USE WITH P/NC 1053Z229.....	7
33	XDHZZ	78500	S-21022-1	..SCREW DIFFERENTIAL HOUSING, USE WITH P/N A8-3200R1162.....	4
33	XDHZZ	78500	S21013-1	..SCREW, SHORT DIFFERENTIAL HOUSING, USE WITH P/N A8-3200R1162	9
34	PFHZZ	78500	2203L1078	..SPACER, BEARING DRIVE GEAR .249 IN THICK.....	V
34	PFHZZ	78500	2203M1079	..SPACER DRIVE GEAR 249 IN THICK.....	V
34	PFHZZ	78500	2203N1080	..SPACER, RING DRIVE GEAR 533 IN THICK.....	V
34	XDHZZ	78500	2203P1082	..BEARING, WASHER, THRU DRIVE GEAR .25 IN THICK.....	V
34	PFHZZ	78500	2203Q1083	..SPACE, RING DRIVE GEAR 252 IN THICK.....	V
34	PFHZZ	78500	2203R1084	..SPACER, RING DRIVE GEAR 253 IN THICK.....	V
34	PFHZZ	90407	3982P11	..SPACER, FORWARD BEAR DRIVE GEAR .259 IN THICK.....	V

SECTION II

TM 5-3810-293-34P

(1) ITEM NO	(2) SMR CODE	(3) FSCM	(4) PART NUMBER	(5) DESCRIPTION AND USABLE ON CODES (UOC)	(6) QTY
34	PFHZZ	78500	2203T1086	.SPACER, RING DRIVE GEAR .265 IN THICK	V
34	PFHZZ	78500	2203U1087	.GASKET DRIVE GEAR .271 IN THICK.....	V
34	PFHZZ	78500	2203V1088	.SPACER, FORWARD BEAR DRIVE GEAR .277 IN THICK.....	V
34	PFHZZ	78500	2203W1089	.BEARING, WASHER, THRU DRIVE GEAR .283 IN THICK.....	V
35	XDHZZ	78500	1244-G-787	.SPACER DRIVE GEAR	1
36	PFHZZ	78500	3892-D-1798	.GEAR, DROP BOX.....	1
37	PFHZZ	78500	2203-F-2788	.SHIM 0.003 IN THICK.....	V
37	PFHZZ	78500	2203-G-2789	.SHIM 0.005 IN THICK.....	V
37	PFHZZ	78500	2203-H-2790	.SHIM 0.010 IN THICK.....	V
38	PFHZZ	60038	H715311	.CUP, TAPERED ROLLER INNER DRIVE GEAR BEARING.....	1
39	PFHZZ	60038	H715343	.CONE AND ROLLERS, TA INNER DRIVE GEAR BEARING.....	1
40	XDHZZ	78500	A-35920	.DRIVE AND RING GEAR USE WITH P/N 1053Z275, A8-3200R1162.....	1
40	XDHZZ	27315	1001Z1236	.DRIVE AND RING GEAR USE WITH P/N 103Z229.....	1
41	PFHZZ	96906	MS24665-500	.PIN, COTTER	1
42	XDHZZ	78500	1199-H-1672	.BOLT LOWER COVER	6
3	PAHZZ	78500	1229-C-1017	.WASHER, FLAT LOWER COVER	6
44	XDHZZ	78500	3262-H-112	.COVER DRIVE GEAR	1
45	PFHZZ	78500	2208-F-500	.GASKET DRIVE GEAR COVER	1
46	PAHZZ	78500	1227-D-940	.NUT, PLAIN, CASTELLAT DRIVE GEAR	1
47	PFHZZ	78500	1229-S-1605	.WASHER, FLAT DRIVE GEAR	1
48	PFHZZ	60038	65237	.CONE AND ROLLERS, TA OUTER DRIVE GEAR BEARING.....	1
49	PFHZZ	60038	65500	.CUP, TAPERED ROLLER OUTER DRIVE GEAR BEARING.....	1

END OF FIGURE

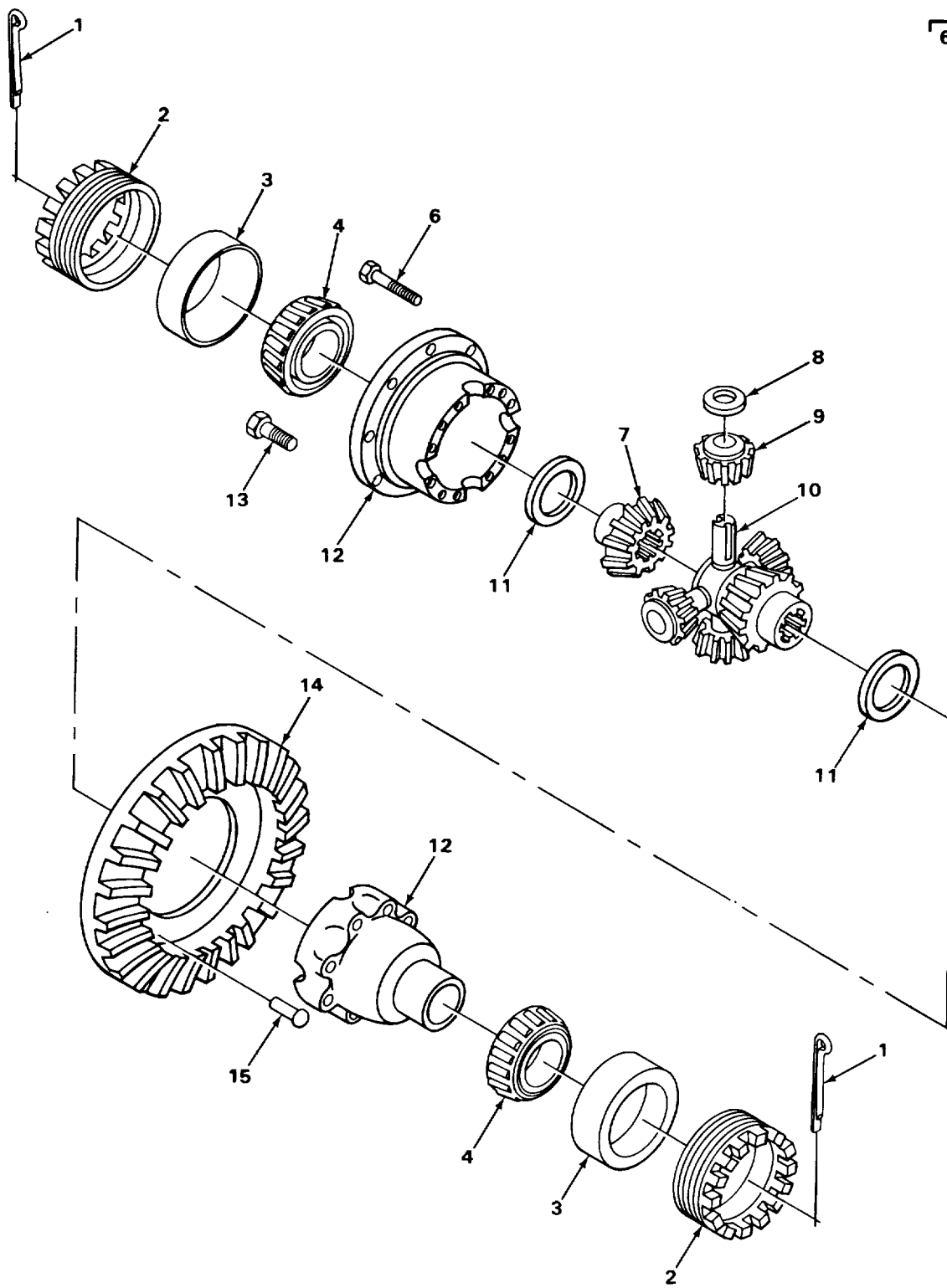

TA237736

FIGURE 96. FORWARD REAR DIFFERENTIAL CASE ASSEMBLY.

SECTION II

TM 5-3810-293-34P

(1) ITEM NO	(2) SMR CODE	(3) FSCM	(4) PART NUMBER	(5) DESCRIPTION AND USABLE ON CODES (UOC)	(6) QTY
GROUP 1102 DIFFERENTIAL.					
FIG. 96 FORWARD REAR DIFFERENTIAL CASE ASSEMBLY.					
1	XDHZZ	61208	203420	.PIN, COTTER	2
2	PFHZZ	78500	2214X50	.PING, ADJUSTING.....	2
3	PFHZZ	60038	47820	.CUP, TAPERED ROLLER	2
4	PFHZZ	60038	47890	.CONE AND ROLLERS, TA.....	2
5	XDHHH	78500	A4-3235-N-1106	.CASE AND NEST ASSEM USE WITH P/N 1053Z275.....	1
5	PFHHH	78500	A1-3235-N-1106	.DIFFERENTIAL ASSEMB USE WITH P/N A8-3200R1162, 1053Z229.....	1
6	XDHZZ	78500	5-21030-1	..BOLT, LONG USE WITH P/N 1053Z275	8
6	PFHZZ	78500	S-21028-1	..BOLT USE WITH P/N A8-3200R1162 1053Z229.....	8
7	PFHZZ	78500	2234K271	..GEAR, SIDE USE WITH P/N 1053Z275	2
7	XDHZZ	27315	1001Z1076	..GEAR, SIDE USE WITH P/N A8- 3200R1162, 1053Z229	2
8	PFHZZ	78500	1229D992	..WASHER, SPRING TENS PINION GEAR	4
9	PFHZZ	78500	2233U99	..GEAR, BEVEL	4
10	PFHZZ	78500	3278A79	..SPIDER, DIFFERENTIAL	1
11	PFHZZ	78500	1229E993	..BEARING, WASHER, THRU SIDE GEAR	2
12	PFHZZ	78500	A32-3235-N-1106	..CASE ASSEMBLY DIFFERENTIAL	1
13	XDHZZ	78500	21020-1	..BOLT, SHORT USE WITH P/N A8- 3200R1162, 1053Z229	4
13	XDHZZ	78500	S-21022-1	..SCREW USE WITH P/N 1053Z275	4
14	XDHZZ	78500	A-35920	.DRIVE AND RING GEAR USE WITH P/N 1053Z275, A8-3200R1162.....	1
14	XDHZZ	27315	1001Z1236	.DRIVE AND RING GEAR USE WITH P/N 1053Z229.....	1
15	PFHZZ	78500	RV71016	.RIVET DIFFERENTIAL SIDE GEAR	12

END OF FIGURE

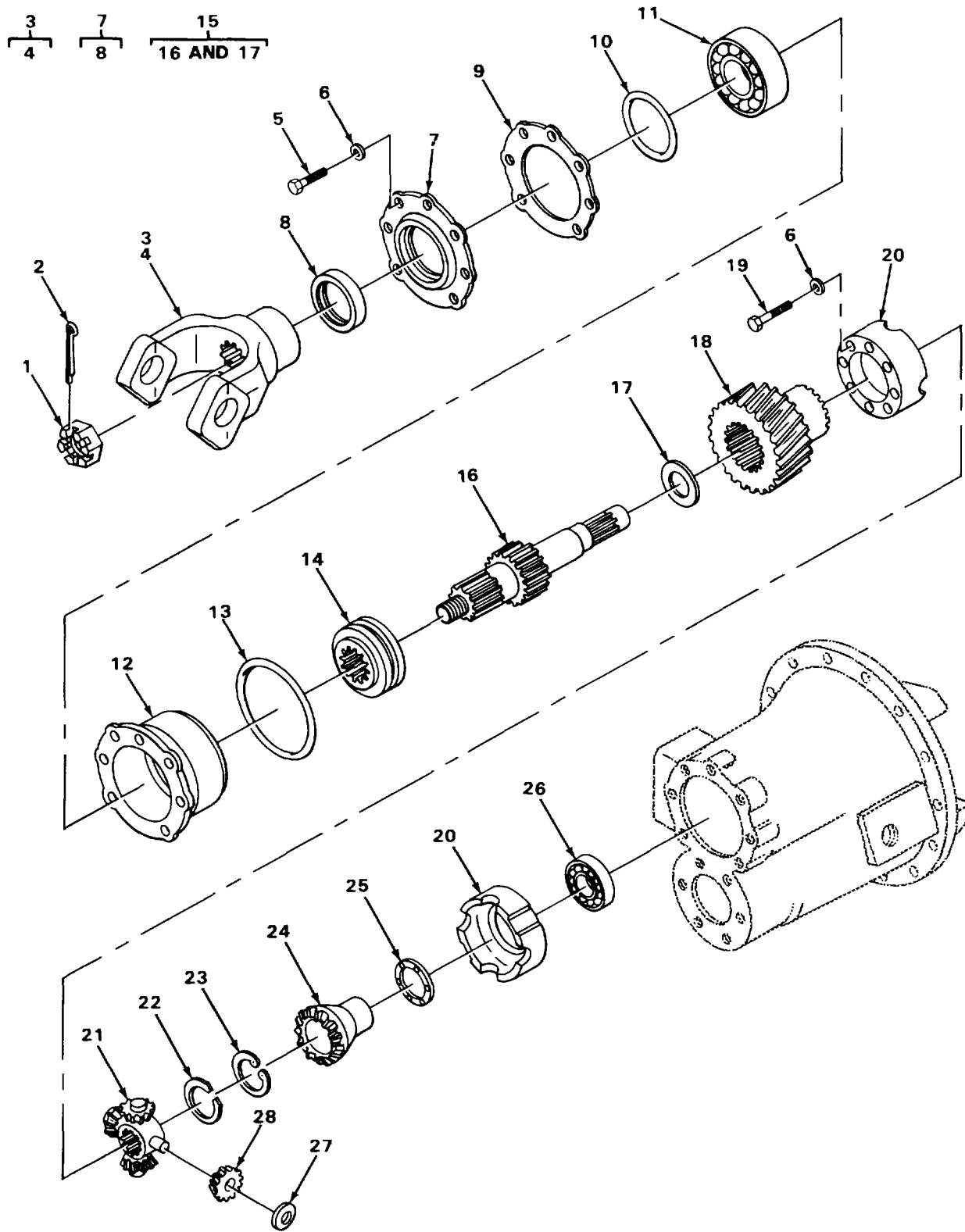

TA237737

FIGURE 97. FORWARD REAR AXLE DIFFERENTIAL GEARS AND RELATED PARTS (SERIAL RANGE 36080 TO 36139).

SECTION II

TM 5-3810-293-34P

(1) ITEM NO	(2) SMR CODE	(3) FSCM	(4) PART NUMBER	(5) DESCRIPTION AND USABLE ON CODES (UOC)	(6) QTY
GROUP 1102 DIFFERENTIAL.					
FIG. 97 FORWARD REAR AXLE DIFFERENTIAL GEARS AND RELATED PARTS (SERIAL RANGE 36080 TO 36139).					
1	PAHZZ	78500	1227-D-940	NUT, PLAIN, CASTELLAT INPUT YOKE	1
2	PFHZZ	96906	MS24665-500	PIN, COTTER	1
3	XDHHH	78500	A4-3280-E-1643	YOKE, INPUT	1
4	XDHZZ	78500	2847-P-328	.SLINGER, OIL	1
5	PFHZZ	78500	S-2712-1	BOLT, MACHINE	7
6	PFHZZ	78500	1229E1513	WASHER, FLAT	15
7	XDHHH	78500	A-3266-K-219	COVER BEARING CASE	1
8	PFHZZ	89346	972424R91	.SEAL, PLAIN ENCASED	1
9	XDHZZ	78500	2203-G-4089	SHIM 0.003 IN THICK.....	3
9	XDHZZ	78500	2203-H-4090	SHIM 0.005 IN THICK.....	4
10	XDHZZ	78500	1205A911	PACKING, PREFORMED.....	1
11	PFHZZ	08165	313A	BEARING, BALL, ANNULA INPUT SHAFT.....	1
12	PFHZZ	60038	47890	CONE AND ROLLERS, TA INPUT BEARING	1
13	PFHZZ	78500	5X591	PACKING, PREFORMED BEARING CAGE	1
14	PFHZZ	78500	MPS-2637	COLLAR, CLUTCH, DIFFE INPUT SHAFT	1
15	XDHHH	78500	A3280-S-5609	SHAFT ASSEMBLY	1
16	XDHZZ	78500	3280-S-5609	.SHAFT, INPUT	1
17	XDHZZ	78500	1229-H-1594	.BEARING, WASHER, THRU.....	1
18	PFHZZ	78500	3892-F-1826	GEAR, BEVEL INTERNAL DRIVE	1
19	XDHZZ	78500	S-2722-1	BOLT CASE ASSEMBLY.....	8
20	XDHZZ	78500	A-3235-W-751	CASE ASSEMBLY	1
21	XDHZZ	78500	3278-Y-129	SPIDER.....	1
22	XDHZZ	78500	1199-Q-1889	RETAINER.....	1
23	XDHZZ	78500	1229-R-1604	RING, RETAINING	1
24	PFHZZ	78500	2234F604	GEAR, BEVEL	1
25	XDHZZ	78500	1229-N-1600	WASHER, THRUST SIDE GEAR	1
26	XDHZZ	08162	MU1015V	BEARING, ROLLER, CYLI	1
27	PFHZZ	78500	1229-T-1606	BEARING, WASHER, THRU.....	4
28	PFHZZ	78500	2233-W-153	GEAR, PINION	4

END OF FIGURE

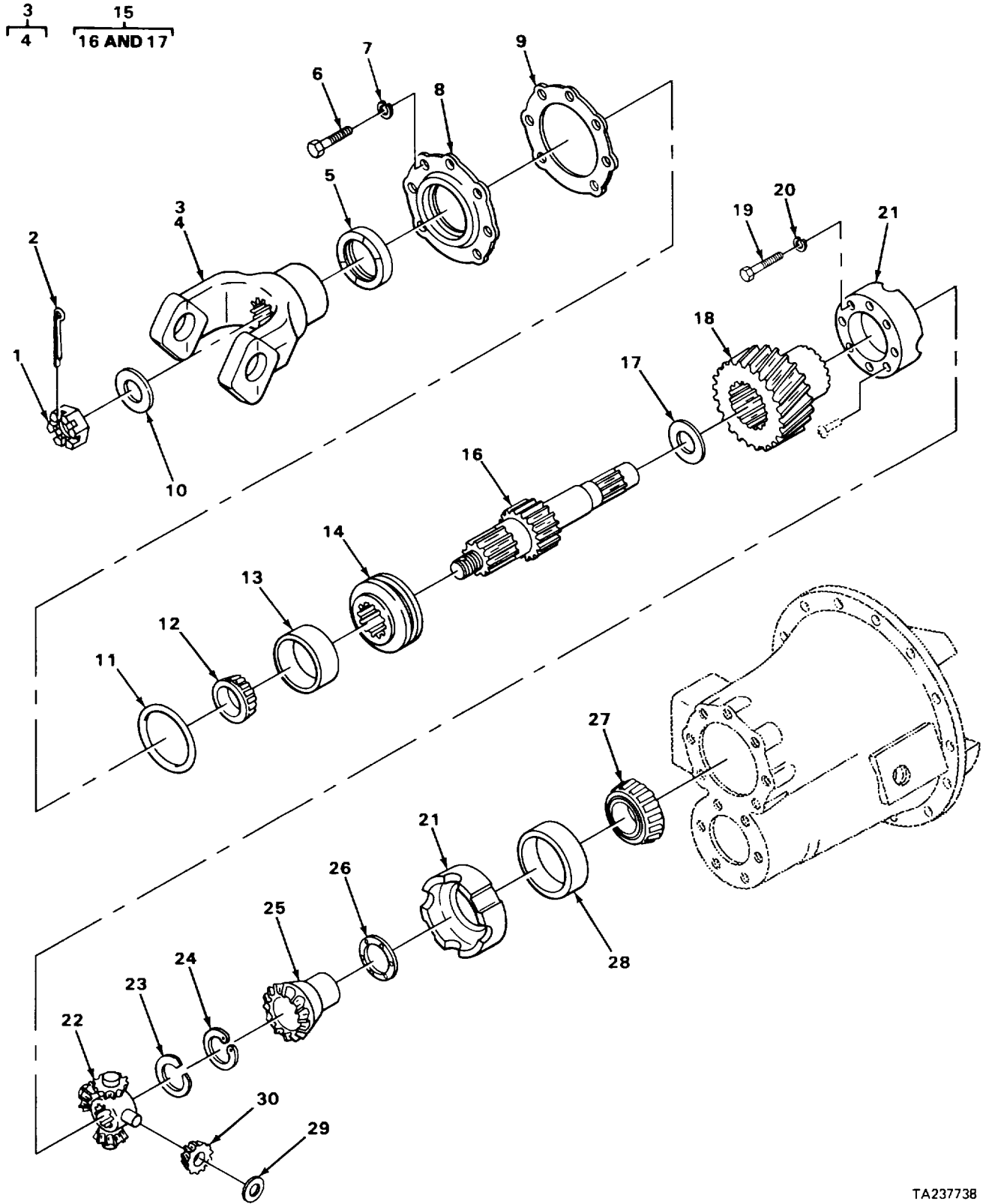

TA237738

FIGURE 98. FORWARD REAR AXLE DIFFERENTIAL GEARS AND RELATED PARTS.

SECTION II

TM 5-3810-293-34P

(1) ITEM NO	(2) SMR CODE	(3) FSCM	(4) PART NUMBER	(5) DESCRIPTION AND USABLE ON CODES (UOC)	(6) QTY
GROUP 1102 DIFFERENTIAL.					
FIG. 98 FORWARD REAR AXLE DIFFERENTIAL GEARS AND RELATED PARTS					
1	PAHZZ	78500	1227-D-940	NUT, PLAIN, CASTELLAT ALL EXCEPT SERIAL RANGE 36080 TO 36139	1
2	PFHZZ	96906	MS24665-500	PIN, COTTER ALL EXCEPT SERIAL RANGE 36080 TO 36139, 42387 TO 42412, 43357	1
3	XDHHH	27315	1018Z4833	YOKE, INPUT ALL EXCEPT SERIAL RANGE 36080 TO 36139	1
4	XDHZZ	27315	1018Z4808	.SLINGER, OIL	1
5	PFHZZ	89346	972424R91	SEAL, PLAIN ENCASED ALL EXCEPT SERIAL RANGE 36080 TO 36139, 42387	1
5	XDHZZ	27315	1045Z1379	SEAL, OIL SERIAL RANGE 42387 TO 42412, 43357 TO 44337	1
6	PFHZZ	78500	S-2712-1	BOLT, MACHINE ALL EXCEPT SERIAL RANGE 36080 TO 36139	7
7	PFHZZ	78500	1229E1513	WASHER, FLAT ALL EXCEPT SERIAL RANGE 36080 TO 36139	7
8	XDHZZ	78500	3226-E-629	COVER ASSEMBLY ALL EXCEPT SERIAL RANGE 36080 TO 36139	1
9	XDHZZ	27315	1020Z4928	SHIM 0.003 IN. THICK ALL EXCEPT SERIAL RANGE 36080 TO 36139	3
9	XDHZZ	27315	1020Z4936	SHIM 0.005 IN. THICK ALL EXCEPT SERIAL RANGE 36080 TO 36139	4
9	XDHZZ	27315	1020Z4940	SHIM 0.010 IN. THICK ALL EXCEPT SERIAL RANGE 36080 TO 36139	1
10	XDHZZ	78500	1229-N-1730	WASHER, STEEL SERIAL RANGE 42387 TO 42412, 43357 TO 43373	1
11	PFHZZ	78500	5X591	PACKING, PREFORMED ALL EXCEPT SERIAL RANGE 36080 TO 36139	1
12	PFHZZ	60038	JH211749	CONE AND ROLLERS, TA ALL EXCEPT SERIAL RANGE 36080 TO 36139	1
13	PFHZZ	60038	JH211710	CUP, TAPERED ROLLER ALL EXCEPT SERIAL RANGE 36080 TO 36139	1
14	PFHZZ	78500	MPS-2637	COLLAR, CLUTCH, DIFFE ALL EXCEPT SERIAL RANGE 36080 TO 36139	1
15	XDHHH	78500	A3280N6748	SHAFT ASSEMBLY ALL EXCEPT SERIAL RANGE 36080 TO 36139, 42387 TO 42412,	1
15	XDHHH	27315	1010Z1160	SHAFT ASSEMBLY SERIAL RANGE 42387 TO 42412, 43357 TO 43373	1
16	XDHZZ	78500	3280-N-6748	.SHAFT, SHOULDERED	1
17	XDHZZ	78500	1229-H-1594	.BEARING, WASHER, THRU	1
18	PFHZZ	78500	3892-F-1826	GEAR, BEVEL ALL EXCEPT SERIAL RANGE 36080 TO 36139	1
19	XDHZZ	78500	S-2722-1	BOLT ALL EXCEPT SERIAL RANGE 36080 TO 36139, 42387 TO 42412, 43357 TO	8
				43373	

SECTION II

TM 5-3810-293-34P

(1) ITEM NO	(2) SMR CODE	(3) FSCM	(4) PART NUMBER	(5) DESCRIPTION AND USABLE ON CODES (UOC)	(6) QTY
20	PFHZZ	78500	1229E1513	WASHER, FLAT ALL EXCEPT SERIAL RANGE 36080 TO 36139, 42387 TO 42412, 43357 TO 43373	8
21	XDHZZ	27315	1014Z1599	CASE ASSEMBLY SERIAL RANGE 42387 TO 42412, 43357 TO 43373	1
21	XDHZZ	78500	A-3235-W-751	CASE ASSEMBLY ALL EXCEPT SERIAL RANGE 36080 TO 36139, 42387 TO 42412, 43357 TO 43373	1
22	PFHZZ	78500	3278-Y-259	SPIDER, DIFFERENTIAL ALL EXCEPT SERIAL RANGE 36080 TO 36139, 42387 TO 42412, 43357 TO 43373	1
23	PFHZZ	78500	1229-V-2570	RETAINER, SPIDER GEA ALL EXCEPT SERIAL RANGE 36080 TO 36139, 42387 TO 42412, 43357 TO 43373	1
24	XDHZZ	78500	1229-R-1604	RING, RETAINING ALL EXCEPT SERIAL RANGE 36080 TO 36139, 42387 TO 42412, 43357 TO 43373	1
25	PFHZZ	78500	2234-M-793	GEAR, BEVEL ALL EXCEPT SERIAL RANGE 36080 TO 36139, 42387 TO 42412, 43357 TO 43373	1
26	XDHZZ	78500	1229-N-1600	WASHER, THRUST ALL EXCEPT SERIAL RANGE 36080 TO 36139, 42387 TO 43357 TO 43373	1
27	PFHZZ	60038	JLM714149	CONE AND ROLLERS, TA ALL EXCEPT SERIAL RANGE 36080 TO 36139, 42387 TO 42412, 43357 TO 43373	1
28	XDHZZ	60038	JLH714110	CUP, TAPERED ROLLER ALL EXCEPT SERIAL RANGE 36080 TO 36139, 42387 TO 42412, 43357 TO 43373	1
29	PFHZZ	78500	1229-T-1606	BEARING, WASHER, THRU ALL EXCEPT SERIAL RANGE 36080 TO 36139, 42387 TO 42412, 43357 TO 43373	4
30	PFHZZ	78500	2233-W-153	GEAR, PINION ALL EXCEPT SERIAL RANGE 36080 TO 36139, 42387 TO 42412, 43357 TO 43373	4

END OF FIGURE

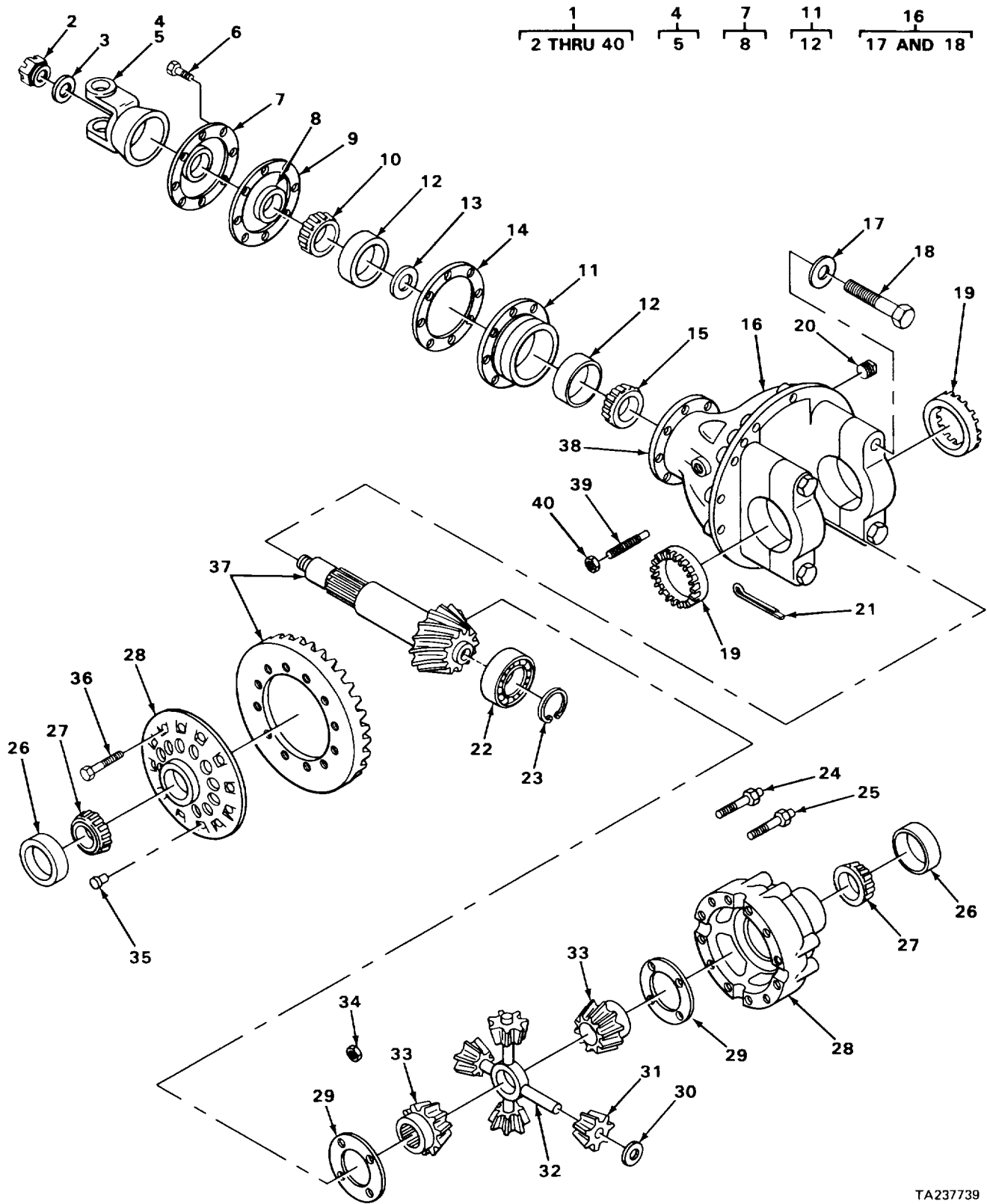

TA237739

FIGURE 99. REAR REAR AXLE DIFFERENTIAL CARRIER ASSEMBLY.

SECTION II

TM5-3810-293-34P

(1) ITEM NO	(2) SMR CODE	(3) FSCM	(4) PART NUMBER	(5) DESCRIPTION AND USABLE ON CODES (UOC)	(6) QTY
GROUP 1102 DIFFERENTIAL.					
FIG. 99 REAR REAR AXLE DIFFERENTIAL CARRIER ASSEMBLY.					
1	XDHHH	27315	1053Z116	CARRIER ASSEMBLY DIFFERENTIAL REAR REAR AXLE, SERIAL RANGE 36080 TO 36139	1
1	XDHHH	78500	B15-3200H606X	CARRIER ASSEMBLY DIFFERENTIAL REAR REAR AXLE, ALL EXCEPT SERIAL RANGE 36080 TO 36139.....	1 1
2	PAHZZ	78500	1827K11	.NUT, PLAIN, SLOTTED, H.....	1
3	PFHZZ	79780	1229E1071	.WASHER, SPECIAL.....	1
4	XDHHH	78500	A-3208-B-2186	.YOKE INPUT	1
5	PFHZZ	78500	2847V308	..DEFLECTOR, DIRT AND	1
6	PFHZZ	78500	S2813-1	.SCREW BEARING CAP	8
7	XDHHH	78500	A-3266-K-89	.COVER ASSEMBLY	1
8	XDHZZ	78500	A1805B80	..SEAL, PLAIN ENCASED	1
9	PAHZZ	78500	2208H424	.GASKET BEARING CAGE CAP.....	1
10	PFHZZ	60038	H715334	.CONE AND ROLLERS, TA.....	1
11	XDHHH	78500	A-3226-F-188	.CAGE ASSEMBLY PINION BEARING.....	1
12	PFHZZ	60038	H715311	..CUP, TAPERED ROLLER INNER AND OUTER BEARING	2
13	PFHZZ	78500	2203L1078	.SPACER, BEARING 0.248 INCH THICK	V
13	PFHZZ	78500	2203M1079	.SPACER 0.249 INCH THICK.....	V
13	PFHZZ	78500	2203N1080	.SPACER, BEARING 0.250 INCH THICK	V
13	XDHZZ	78500	2203P1082	.BEARING, WASHER, THRU 0.251 INCH THICK	V
13	PFHZZ	78500	2203Q1083	.SPACER, RING 0.252 INCH THICK.....	V
13	PFHZZ	78500	2203R1084	.SPACER, RING 0.253 INCH THICK.....	V
13	PFHZZ	90407	3982P11	.SPACER, FORWARD BEAR 0.259 INCH THICK	V
13	PFHZZ	78500	2203T1086	.SPACER, RING 0.265 INCH THICK.....	V
13	PFHZZ	78500	2203U1087	.GASKET 0.271 INCH THICK.....	V
13	PFHZZ	78500	2203V1088	.SPACER, FORWARD BEAR 0.277 INCH THICK	V
13	PFHZZ	78500	2203W1089	.BEARING, WASHER, THRU 0.283 INCH THICK	V
14	PFHZZ	78500	2203L1260	.SHIM 0.003 IN THICK.....	V
14	PFHZZ	78500	2203A469	.SHIM 0.005 IN THICK.....	V
14	PFHZZ	78500	2203B470	.SHIM 0.010 IN THICK.....	V
15	PFHZZ	60038	H715343	.CONE AND ROLLERS, TA INNER	1
16	PFHZZ	78500	A2-3200H606	.CARRIER, DIFFERENTIAL	1
17	PFHZZ	78500	1229T1554	..WASHER, FLAT DIFFERENTIAL BEARING CAP.....	4
18	XDHZZ	95019	330801	..SCREW CAP DIFFERENTIAL BEARING CAP.....	4
19	PFHZZ	78500	2214X50	.RING, ADJUSTING DIFFERENTIAL BEARING.....	2
20	PFHZZ	81348	WW-P-471ACBBLLE	.PLUG PIPE	1
21	XDHZZ	61208	203420	.PIN, COTTER	2
22	PFHZZ	78500	1228X154	.BEARING, ROLLER, CYLI DRIVE PINION.....	1

SECTION II

TM 5-3810-293-34P

(1) ITEM NO	(2) SMR CODE	(3) FSCM	(4) PART NUMBER	(5) DESCRIPTION AND USABLE ON CODES (UOC)	(6) QTY
23	PFHZZ	78500	1229U1113	.RING, RETAINING PINION BEARING.....	1
24	XDHZZ	78500	S-21022-1	.SCREW DIFFERENTIAL CASE, USE WITH P/N 1053Z116.....	4
24	XDHZZ	78500	21020-1	.BOLT, SHORT DIFFERENTIAL CASE, USE WITH P/N B15-3200H606X.....	4
25	PFHZZ	78500	S-21028-1	.BOLT DIFFERENTIAL CASE, USE WITH P/ N B15-3200H606X.....	8
25	XDHZZ	27315	1020Z3641	.BOLT LONG DIFFERENTIAL CASE, USE WITH P/N 1053Z116.....	8
26	PFHZZ	60038	47820	.CUP, TAPERED ROLLER DIFFERENTIAL BEARING.....	2
27	PFHZZ	60038	47890	.CONE AND ROLLERS, TA DIFFERENTIAL BEARING.....	2
28	PFHZZ	78500	A32-3235-N-1106	.CASE ASSEMBLY DIFFERENTIAL.....	1
29	PFHZZ	78500	1229E993	.BEARING, WASHER, THRU DIFFERENTIAL SIDE GEAR.....	2
30	PFHZZ	78500	1229D992	.WASHER, SPRING TENS I PINION.....	4
31	PFHZZ	78500	2233U99	.GEAR, BEVEL.....	4
32	PFHZZ	78500	3278A79	.SPIDER, DIFFERENTIAL.....	1
33	PFHZZ	78500	2234K271	.GEAR, SIDE USE WITH P/N 1053Z116.....	2
33	XDHZZ	27315	10012231	.GEAR, SIDE USE WITH P/N B15- 3200H606X.....	2
34	PAHZZ	78500	NL-210-1	.NUT, PLAIN, HEXAGON DIFFERENTIAL CASE, USE WITH P/N 1053Z116.....	12
35	PFHZZ	78500	RV71016	.RIVET USE WITH P/N B15-3200H606X.....	12
36	PFHZZ	78500	15X1326	.BOLT DIFFERENTIAL CASE, USE WITH P/ N 1053Z116.....	12
37	XDHZZ	78500	A35166-7	.GEAR AND PINION.....	1
38	XDHZZ	78500	1244-G-787	.SPACER USE WITH P/N 1053Z116.....	1
39	PFHZZ	78500	15X1025	.SETSCREW.....	1
40	PFHZZ	78500	13X41	.NUT, PLAIN, HEXAGON.....	1

END OF FIGURE

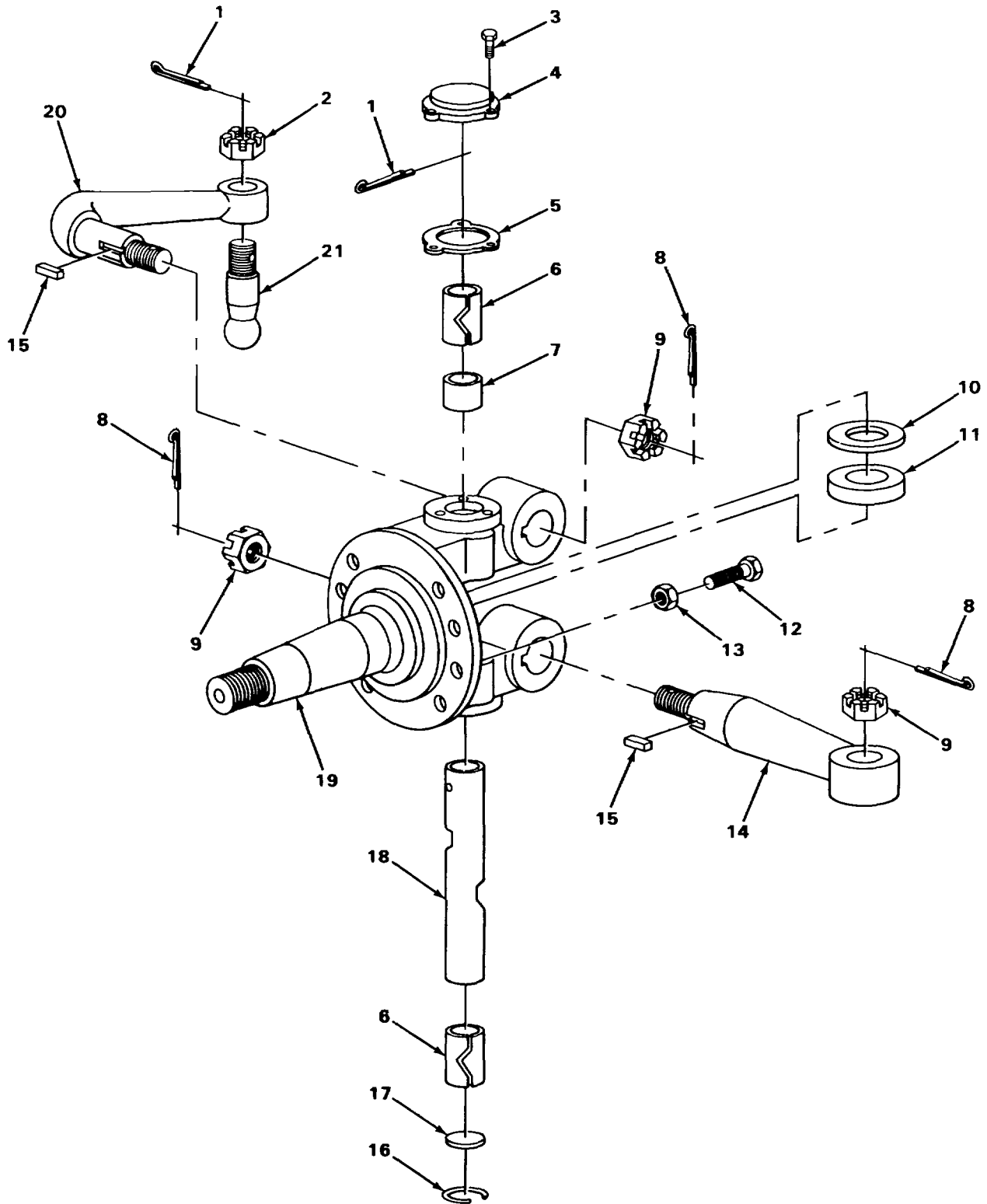

TA237740

FIGURE 100. FORWARD FRONT AND REAR FRONT STEERING KNUCKLES, ARMS AND RELATED PARTS (SERIAL RANGE 36080 TO 36139).

SECTION II

TM 5-3810-293-34P

(1) ITEM NO	(2) SMR CODE	(3) FSCM	(4) PART NUMBER	(5) DESCRIPTION AND USABLE ON CODES (UOC)	(6) QTY
GROUP 1104 STEERING, SIDESHIFT AND WHEEL LEANING MECHANISM.					
FIG. 100 FORWARD FRONT AND REAR FRONT STEERING KNUCKLES, ARMS AND RELATED PARTS (SERIAL RANGE 36080 TO 36139).					
1	PFFZZ	96906	MS24665-357	PIN, COTTER STEERING KNUCKLE.....	8
2	XDFZZ	78500	N214	NUT, PLAIN, SLOTTED, H STEERING NUT	4
3	XDFZZ	27315	1020Z3458	SCREW BUSHING CAP	12
4	XDFZZ	78500	1199-Y-2027	CAP STEERING KNUCKLE BUSHING.....	4
5	XDFZZ	60764	695624	GASKET BUSHING CAP	4
6	XDFZZ	60764	695619	BUSHING STEERING KNUCKLE	8
7	XDFZZ	78500	1244-J-816	SPACER	V
8	PFFZZ	96906	MS24665-499	PIN, COTTER TIE ROD END	12
9	PFFZZ	78500	13X159	NUT, PLAIN, HEXAGON TIE ROD END	12
10	XDFZZ	78500	2203-N-3004	SHIM 0.005 IN THICK.....	V
10	XDFZZ	60764	695561	SHIM 0.010 IN THICK.....	V
10	XDFZZ	60764	695582	SHIM 0.015 IN THICK.....	V
10	XDFZZ	60764	708152	SHIM 0.030 IN THICK.....	V
11	PFFZZ	60038	T208	BEARING, ROLLER, THRU	4
12	PFFZZ	97286	1779M195	GUIDE, ANCHOR	4
13	XDFZZ	97286	N410	NUT, PLAIN, HEXAGON	4
14	XDFZZ	78500	3133-K-1883	ARM, TIE ROD LH.....	2
14	XDFZZ	78500	3133-J-1882	ARM TIE ROD, RH	2
15	PFFZZ	78500	16X-204	KEY TIE ROD ARM	8
16	XDFZZ	78500	1229-Z-1144	RING, LOCK	4
17	XDFZZ	78500	1250-G-215	PLUG STEERING KNUCKLE.....	4
18	XDFZZ	78500	3101-A-105	PIN STEERING KNUCKLE.....	4
19	XDFZZ	78500	A-3111-M-1053	KNUCKLE, STEERING LH.....	2
19	XDFZZ	78500	A-3111-L-1052	KNUCKLE, STEERING RH	2
20	XDFZZ	78500	3133-V-2336	ARM, STEERING.....	4
21	XDFZZ	27315	1020Z1213	BALL STEERING ARM.....	4

END OF FIGURE

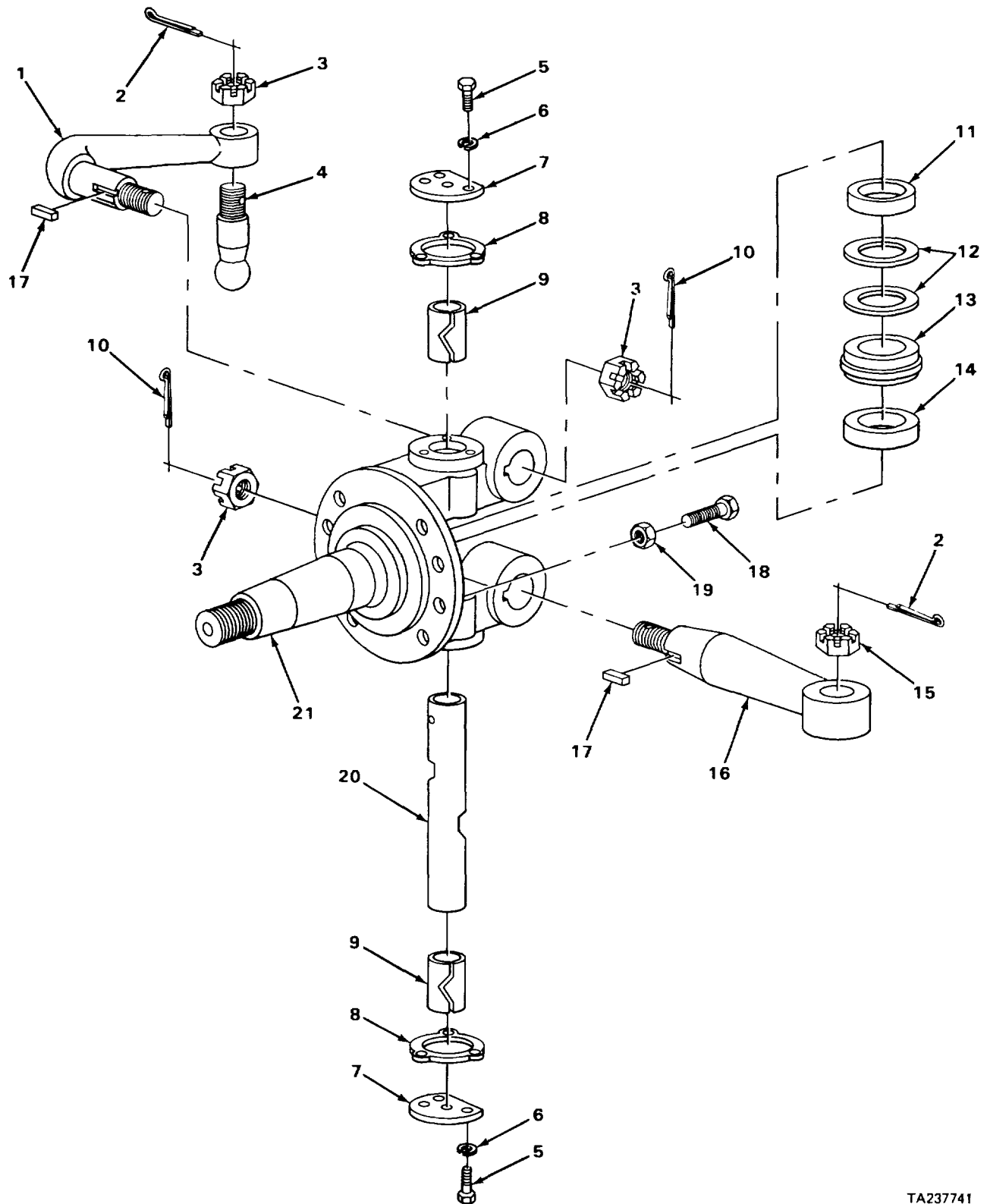

TA237741

FIGURE 101. FORWARD FRONT AND REAR FRONT STEERING KNUCKLES, ARMS AND RELATED PARTS
(ALL EXCEPT SERIAL RANGE 36080 TO 36139).

SECTION II

TM 5-3810-293-34P

(1) ITEM NO	(2) SMR CODE	(3) FSCM	(4) PART NUMBER	(5) DESCRIPTION AND USABLE ON CODES (UOC)	(6) QTY
GROUP 1104 STEERING, SIDESHIFT AND WHEEL LEANING MECHANISM.					
FIG. 101 FORWARD FRONT AND REAR FRONT STEERING KNUCKLES, ARMS AND RELATED PARTS (ALL EXCEPT SERIAL RANGE 36080 TO 36139).					
1	XDFZZ	78500	3133X4938	ARM, STEERING.....	4
2	PFFZZ	96906	MS24665-357	PIN, COTTER CROSS TUBE ARM.....	8
3	XDFZZ	78500	N214	NUT, PLAIN, SLOTTED, H STEERING ARM	12
4	XDFZZ	78500	2110N103	BALL, STEERING.....	4
5	XDFZZ	78500	S258-1	SCREW DUST COVER CAP	24
6	XDFZZ	78500	WA-15	WASHER, LOCK	24
7	XDFZZ	78500	1199M3237	COVER, DUST CAP.....	8
8	XDFZZ	78500	2208R824	GASKET DUST CAP	8
9	XDFZZ	27315	1005Z497	BUSHING, BRONZE.....	8
10	PFFZZ	96906	MS24665-499	PIN, COTTER TIE ROD MOUNTING.....	8
11	XDFZZ	78500	A1205Y1429	SEAL, OIL	4
12	XDFZZ	78500	2203-N-3004	SHIM STEERING KNUCKLE 0.005 IN THICK	V
12	XDFZZ	60764	695561	SHIM STEERING KNUCKLE 0.010 IN THICK	V
12	XDFZZ	60764	695582	SHIM STEERING KNUCKLE 0.015 IN THICK	V
12	XDFZZ	60764	708152	SHIM STEERING KNUCKLE 0.030 IN THICK	V
13	XDFZZ	78500	A1205C1433	SEAL, OIL LOWER STEERING KNUCKLE	4
14	PFFZZ	60038	T208	BEARING, ROLLER, THRU	4
15	PFFZZ	78500	13X159	NUT, PLAIN, HEXAGON TIE ROD END	4
16	XDFZZ	78500	3133-K-1883	ARM, TIE ROD LH.....	2
16	XDFZZ	78500	3133-J-1882	ARM CROSS TUBE, RH	2
17	PFFZZ	78500	16X-204	KEY STEERING ARM	8
18	XDFZZ	78500	S11018	BOLT, MACHINE AXLE CENTER	4
19	PFFZZ	78500	N110-1	NUT, PLAIN, HEXAGON AXLE CENTER STOP SCREW	4
20	XDFZZ	78500	3101V178	PIN STEERING KNUCKLE.....	4
21	XDFZZ	78500	A3111A2055	STEERING KNUCKLE LH.....	2
21	XDFZZ	78500	A3111K2052	STEERING KNUCKLE RH	2

END OF FIGURE

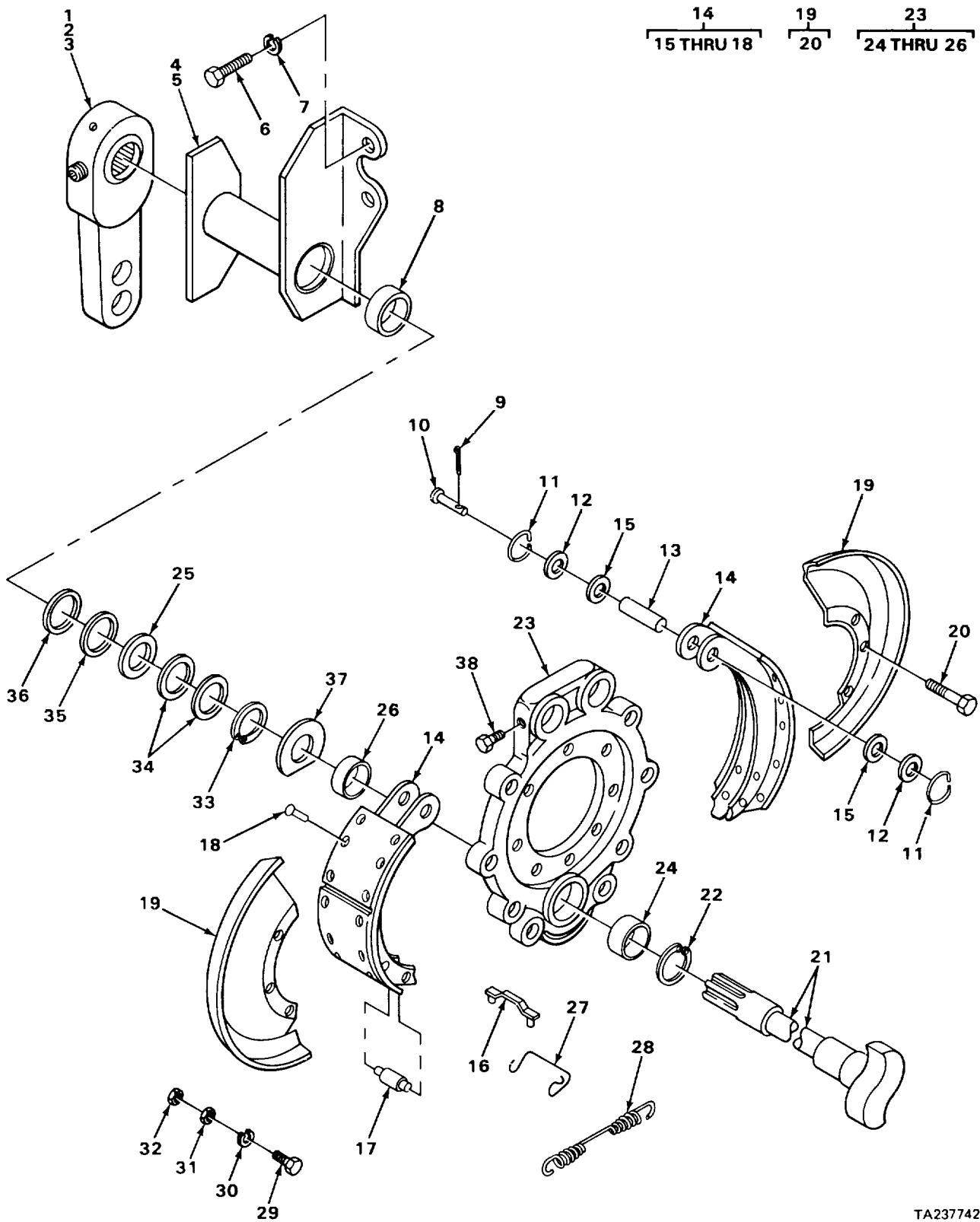

TA237742

FIGURE 102. REAR AXLE BRAKE ASSEMBLY.

SECTION II

TM 5-3810-293-34P

(1) ITEM NO	(2) SMR CODE	(3) FSCM	(4) PART NUMBER	(5) DESCRIPTION AND USABLE ON CODES (UOC)	(6) QTY
GROUP 12 BRAKES.					
GROUP 1202 SERVICE BRAKES.					
FIG. 102 REAR AXLE BRAKE ASSEMBLY.					
1	XDFZZ	06853	278020	ADJUSTER BRAKE SLACK	4
2	PFFZZ	56442	BB26062	WASHER, FLAT SPACER	V
3	XDFZZ	78500	L229-Q-771	WASHER	V
4	XDFZZ	78500	B31-3299U1555	BRACKET LH REAR, RH FORWARD, USE WITH P/N B39-3722N66	2
4	XDFZZ	78500	B31-3299T1554	BRACKET RH REAR, LH FORWARD, USE WITH P/N B39-3722N66	2
4	XDFZZ	78500	A27-3299-W-1556	BRACKET RH REAR OR LH FORWARD, USE WITH P/N 015Z148, 1015Z147	2
4	XDFZZ	78500	A27-3299-W-1557	BRACKET RH FORWARD OR LH REAR, USE WITH P/N 10K5Z148, 1015Z147	2
5	PFFZZ	78500	2208T514	GASKET BRAKE SPIDER AND CAM	8
6	PFFZZ	97286	S2812-1	SCREW, CAP, HEXAGON H BRAKE SPIDER AND CAM BRACKET	8
7	XDFZZ	78500	WA-18	WASHER BRACKET MOUNTING LOCK	8
8	XDFZZ	27315	10005Z496	BUSHING USE WITH P/N B39-3722N66.....	4
8	PFFZZ	78500	1225N378	BEARING, SLEEVE USE WITH P/N 1015Z148, 1015Z147.....	4
9	PFFZZ	56442	DX226	PIN, COTTER	4
10	XDFZZ	27315	1019Z662	PIN, CLEVIS	4
11	PFFZZ	78500	1218M13	RING, RETAINING ANCHOR PIN RETAINER USE WITH P/N 1015Z148, 1015Z147	16
11	PFFZZ	78500	1205K193	RETAINER, PACKING ANCHOR PIN, FELT RETAINER, USE WITH P/N B39-3722N66.....	16
12	PFFZZ	78500	5X640	FELT, MECHANICAL, PRE ANCHOR PIN.....	16
13	XDFZZ	78500	1259Q251	PIN BRAKE ANCHOR, USE WITH P/N B39- 3722N66	8
13	PFFZZ	78500	1759M13	PIN, GROOVED, HEADLES ANCHOR, USE WITH P/N 1015Z147, 1015Z148	8
14	XDFFF	27315	1015Z148	BRAKE SHOE ASSEMBLY, PRIMARY.....	4
14	XDFFF	27315	1015Z147	BRAKE SHOE ASSEMBLY SECONDARY.....	4
14	XDFFF	78500	B39-3722N66	SHOE AND LINING ASSEMBLY, BRAKE.....	8
15	PFFZZ	78500	1205K193	.RETAINER, PACKING ANCHOR PIN FELT	2
16	PFFZZ	78500	1218G85	.PIN, RETURN SPRING RETURN SPRING	1
17	PFFZZ	78500	1779R18	.ROLLER, LINEAR-ROTAR BRAKE SHOE	1
18	PAFZZ	78500	RV-388-S	.RIVET, TUBULAR USE WITH P/N 1015Z1481, 1015Z147.....	V
19	XDFFF	27315	1014Z547	SHIELD, DUST	8
20	PFFZZ	78500	S264	.SCREW, CAP, HEXAGON H DUST SHIELD MOUNTING	6
21	XDFZZ	27315	1043Z9	CAMSHAFT LH FORWARD, RH REAR.....	2
21	XDFZZ	78500	221C-P-2980	CAMSHAFT RH FORWARD, LH REAR.....	2
22	XDFZZ	78500	1705D290	RETAINER BRAKE SPIDER, USE WITH P/N B39-3722N66.....	4
23	XDFFF	27315	1015Z573	SPIDER BRAKE MOUNTING, USE WITH P/N 1015Z148, 1015Z147.....	4

SECTION II

TM 5-3810-293-34P

(1) ITEM NO	(2) SMR CODE	(3) FSCM	(4) PART NUMBER	(5) DESCRIPTION AND USABLE ON CODES (UOC)	(6) QTY
23	XDFFF	78500	A3211F2736	SPIDER BRAKE, USE WITH P/N B39-3722N66	4
24	XDFZZ	78500	1779J1034	.SEAL BRAKE SPIDER	4
25	PFFZZ	78500	3780A131	.PACKING, PREFORMED CAMSHAFT BRACKET	4
26	PFFZZ	78500	1225N378	.BEARING, SLEEVE CAMSHAFT BRACKET	4
27	PFFZZ	19207	11662296-9	RING, RETAINING BRAKE POLLER, USE WITH P/N B39-3722N66	8
27	PFFZZ	78500	1718Y103	RETAINER, BRAKE SHOE ROLLER, USE WITH P/N 1015Z148, 1015Z147	8
28	PFFZZ	78500	2258P354	SPRING, HELICAL, EXTE SHOE RETURN	4
29	XDFZZ	78500	S11018-1	BOLT, MACHINE SPIDER TO HOUSING.....	8
30	PFFZZ	78500	1229W1557	WASHER, FLAT SPIDER MOUNTING BOLT USE WITH P/N B39-3722N66	16
31	PAFZZ	78500	NL-110-1	NUT, HEX BRAKE SPIDER MOUNTING, USE WITH P/N B39-3722N66	8
32	PFFZZ	45152	3188	WASHER, LOCK CHAMBER STUD, USE WITH P/N 1015Z148, 105Z147.....	2
33	PFFZZ	78500	1229Z1118	RING, RETAINING CAMSHAFT LOCK.....	4
34	PFFZZ	78500	1229J868	SPACER, RING RETAINER	8
35	PFFZZ	78500	1205W205	RETAINER, PACKING FELT SEAL.....	4
36	PAFZZ	78500	5X191	WASHER, FLAT SEAL	4
37	PFFZZ	96906	MS35338-57	WASHER, LOCK CAMSHAFT	4
38	PFFZZ	10001	12Z24PC241	BOLT, MACHINE ANCHOR PIN LOCK, USE WITH P/N B39-3722N66	8
38	XDFZZ	78500	S265D	BOLT, MACHINE ANCHOR PIN LOCK, USE WITH P/N 1015Z148, 1015Z47	8

END OF FIGURE

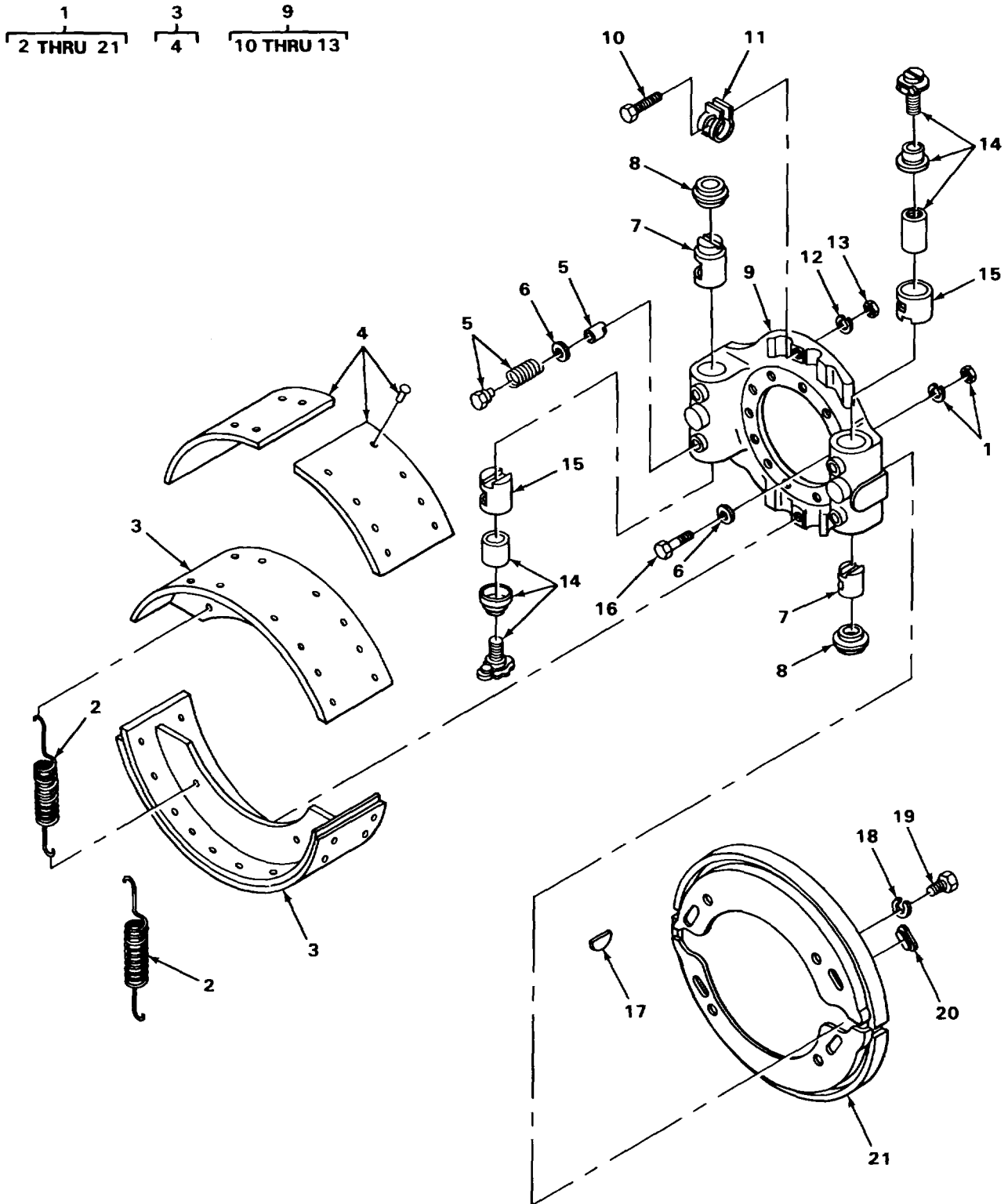

TA237743

FIGURE 103. FRONT AXLE BRAKE ASSEMBLY.

SECTION II

TM 5-3810-293-34P

(1) ITEM NO	(2) SMR CODE	(3) FSCM	(4) PART NUMBER	(5) DESCRIPTION AND USABLE ON CODES (UOC)	(6) QTY
GROUP 1202 SERVICE BRAKES.					
FIG. 103 FRONT AXLE BRAKE ASSEMBLY.					
1	XDFFF	78500	RDA1560-1863	BRAKE ASSEMBLY LH FORWARD AND REAR FRONT AXLE	1
1	XDFFF	78500	RDA1560-1864	BRAKE ASSEMBLY RH FORWARD AND REAR FRONT AXLE	1
2	PFFZZ	78500	2258K583	.SPRING, HELICAL, COMP SHOE RETURN	2
3	XDFFF	78500	A6-3722U359	.BRAKE SHOE	1
4	XDFZZ	78500	2000P484	..LINING, FRICTION BRAKE LINING	1
5	XDFZZ	78500	1006Z535	.GUIDE ASSEMBLY ADJUSTING PAWL	4
6	PFFZZ	78500	1229S513	.WASHER, LOCK GUIDE LOCK	8
7	XDFZZ	78500	2797-423	.ANCHOR LH PLUNGER, USE WITH P/N RDA1560-1863	2
7	XDFZZ	78500	2797-422	.ANCHOR RH PLUNGER, USE WITH P/N RDA1560-1864	2
8	PFFZZ	97286	A1705K219	.SEAL, PLAIN ENCASED PLUNGER ANCHOR	2
9	XDFFF	78500	A13-3211S2879	.SPIDER ASSEMBLY BRAKE MOUNTING	1
10	PFFZZ	79780	S146	..BOLT, SPECIAL HOLD DOWN CUP MOUNTING	2
11	PFFZZ	79780	1718D134	..CLIP SPIDER HOLD DOWN	2
12	XDFZZ	78500	WA-14	..WASHER HOLD DOWN CLIP LOCK	2
13	PAFZZ	78500	N-14	..NUT, PLAIN, HEXAGON HOLD DOWN CUP	2
14	XDFZZ	26622	1086	.ACTUATOR ASSEMBLY	2
15	PFFZZ	78500	2297-L-2378	.PLUNGER, AUTOMATIC	2
16	PFFZZ	97286	1779M195	.GUIDE, ANCHOR PLUNGER	4
17	XDFZZ	78500	1707-2	.PLUG DUST SHIELD	2
18	PFFZZ	78500	1729B262	.WASHER, LOCK DUST SHIELD SCREW	4
19	PAFZZ	78500	S-255	.SCREW DUST SHIELD MOUNTING	4
20	XDFZZ	27315	1014Z797	.PLUG DUST SHIELD	2
21	XDFZZ	27315	1014Z1306	.PLATE DUST SHIELD	1

END OF FIGURE

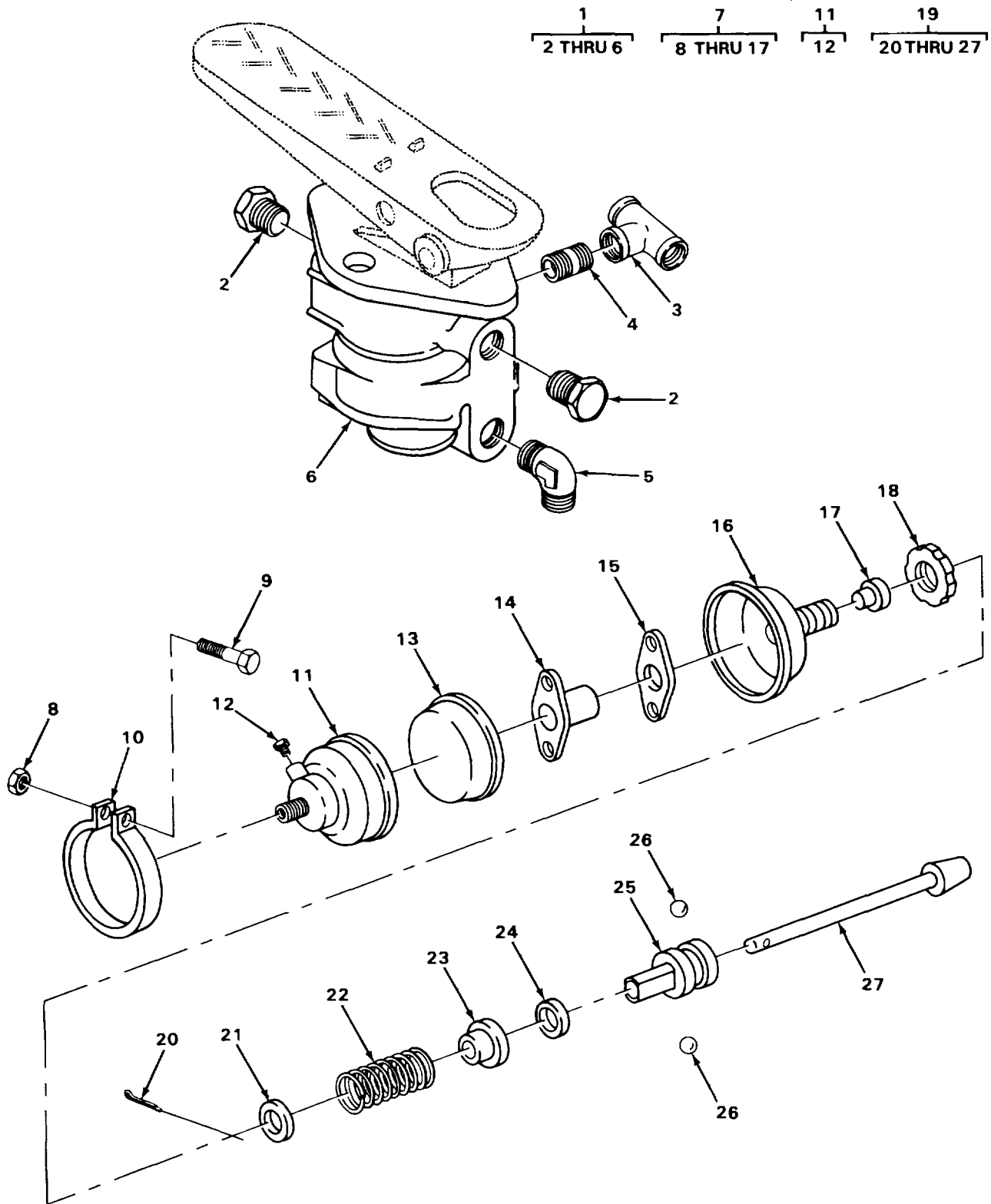

TA237744

FIGURE 104. DUAL BRAKE VALVE AND FRONT AXLE BRAKE CHAMBER ASSEMBLIES

SECTION II

TM 5-3810-293-34P

(1) ITEM NO	(2) SMR CODE	(3) FSCM	(4) PART NUMBER	(5) DESCRIPTION AND USABLE ON CODES (UOC)	(6) QTY
GROUP 1208 AIR BRAKE SYSTEM.					
FIG. 104 DUAL BRAKE VALVE AND FRONT AXLE BRAKE CHAMBER ASSEMBLIES.					
1	XDOFF	27315	100T266-1	BRAKE VALVE, DUAL.....	1
2	PFOZZ	79470	3152X8	.PLUG, PIPE	2
3	XDOZZ	27315	2426V004	.TEE GALVANIZED PIPE	2
4	XDOZZ	27315	2420V102	.NIPPLE GALVANIZED PIPE	2
5	XDOZZ	27315	2417V019	.ELBOW	1
6	XDFZZ	27315	36Z933	VALVE, DUAL BRAKE PEDAL.....	1
7	XDFFF	78500	Z31-3276-L-12	.CHAMBER FRONT AXLE BRAKE	4
8	XDFZZ	78500	NP35	.NUT CLAMP MOUNTING	1
9	PFFZZ	79780	15X725	.BOLT, SPECIAL CLAMP MOUNTING	1
10	PFFZZ	97286	2797V100	.CLAMP, RIM CLENCHING.....	1
11	XDFFF	27315	1014Z1288	.HOUSING, PRESSURE	1
12	XDFZZ	78500	1199-3798	..PLUG	1
13	PFFZZ	78500	2797-D-56	.DIAPHRAGM, CHAMBER, B.....	1
14	XDFZZ	78500	2797-96	.PLATE ASSEMBLY DIAPHRAGM.....	1
15	XDFZZ	78500	1779-R-928	.PROTECTOR NON-PRESSURE HOUSING	1
16	XDFZZ	27315	1014Z1305	.HOUSING ASSEMBLY NON-PRESSURE.....	1
17	PFFZZ	63734	1779Q433	.GUIDE, BRAKE ASSEMBL WEDGE RETURN.....	1
18	PAFZZ	78500	1727N40	NUT, SELF-LOCKING, SI.....	4
19	PFFFF	63734	A2747J114	WEDGE ASSEMBLY	4
20	PFFZZ	78500	K235	.PIN	1
21	PAFZZ	78500	1729W335	.WASHER, SHOULDERED A.....	1
22	PFFZZ	78500	2758Y181	.SPRING, HELICAL, COMP	1
23	PFFZZ	97286	1705W231	.BUSHING, RUBBER.....	1
24	PAFZZ	78500	1729X336	.WASHER, SPECIAL	1
25	PFFZZ	78500	1718P198	.CAGE	1
26	PFFZZ	78500	1779F162	.ROLLER, BEARING	2
27	PFFZZ	78500	2747-J-114	.WEDGE, BRAKE	1

END OF FIGURE

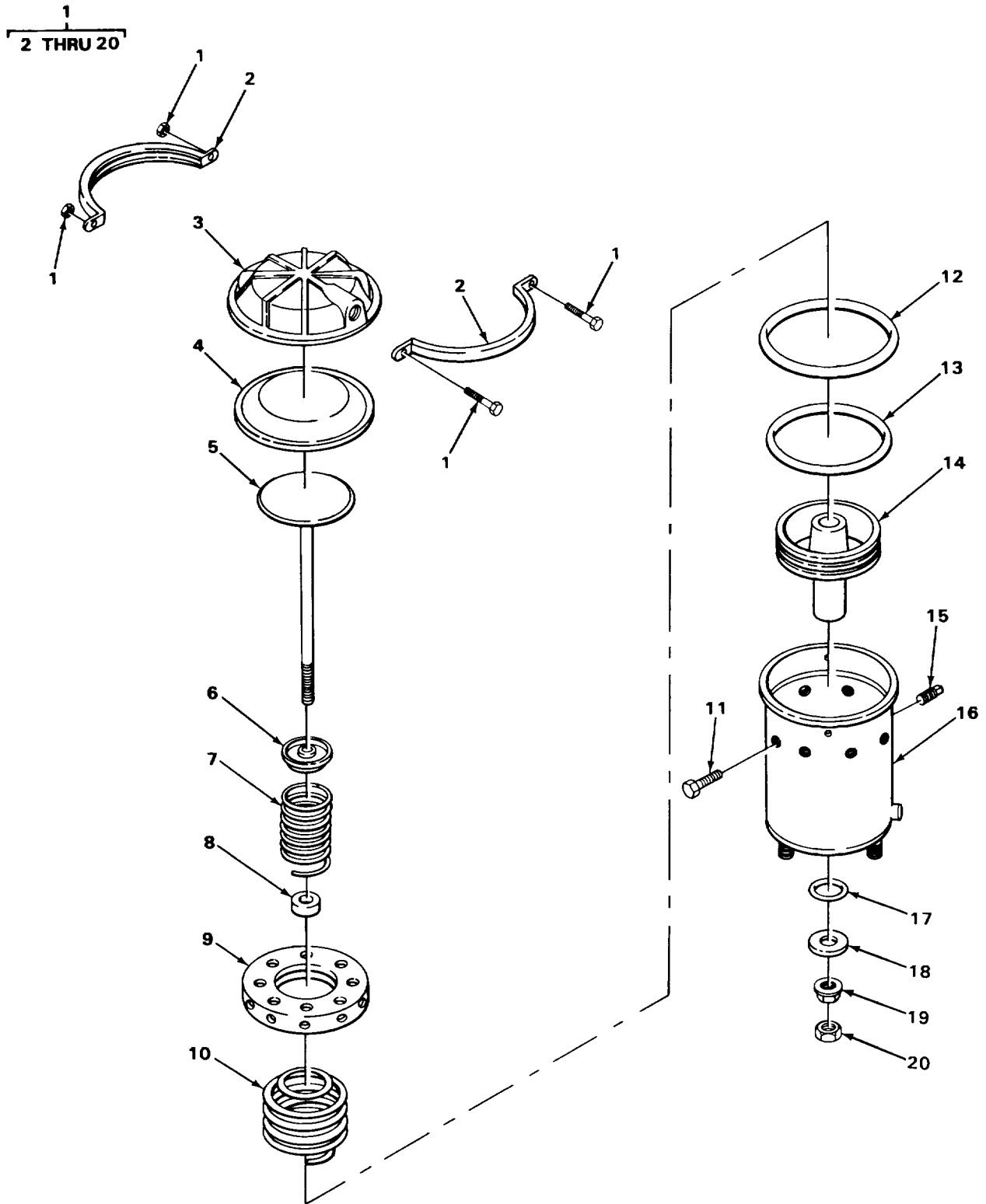

TA237745

FIGURE 105. REAR AXLE MAXI BRAKE AIR CHAMBER ASSEMBLY.

SECTION II

TM5-3810-293-34P

(1) ITEM NO	(2) SMR CODE	(3) FSCM	(4) PART NUMBER	(5) DESCRIPTION AND USABLE ON CODES (UOC)	(6) QTY
GROUP 1208 AIR BRAKE SYSTEM.					
FIG. 105 REAR AXLE MAXI BRAKE AIR CHAMBER ASSEMBLY.					
1	XDFFF	26622	KSM3075GCS46078	CHAMBER,AIR BRAKE REAR AXLES.....	8
2	XDFZZ	26622	131062	.CLAMP ASSEMBLY BAND.....	1
3	XDFZZ	26622	1014Z520	.PLATE,PRESSURE	1
4	XDFZZ	26622	40-31165	.DIAPHRAGM,CHAMBER,B	1
5	XDFZZ	26622	1006Z322	.ROD,PUSH	1
6	KFFZZ	26622	40-31047-9	.RETAINER SPRING PART OF KIT P/NI 4040026.....	
7	XDFZZ	26622	40-31046-7	.SPRING PUSH ROD RETURN.....	1
8	KFFZZ	26622	4031739	.BUSHING PUSH ROD PART OF KIT P/N.1 404040026.....	
9	XDFZZ	26622	40-31017-9	.SUPPORT SPRING	1
10	XDFZZ	26622	131002	.SPRING POWER.....	1
11	XDFZZ	26622	40-31041-9	.SCREW,CAP.....	8
12	PFFZZ	26622	4031173	.FELT,MECHANICAL,PRE PART OF KIT P/N1 4040026.....	
13	KFFZZ	26622	4031044	.PACKING,PREFORMED LARGE PART OF .. KIT P/N 460640026.....	1
14	XDFZZ	26622	131743	.PISTON ASSEMBLY.....	1
15	XDFZZ	26622	40310769	.PLUG,WATERPROOF WATERPROOF	2
16	XDFZZ	26622	4031018	.CHAMBER,AIR BRAKE	1
17	PFFZZ	26622	4031045	.PACKING,PREFORMED SMALL PART OF... KIT P/N 4040026.....	1
18	KFFZZ	26622	4031161	.BUSHING NYLON PART OF KIT P/N	1
19	XDFZZ	26622	131364	.NUT FLANGE.....	1
20	XDFZZ	26622	40-31134-9	.NUT,PLAIN,HEXAGON JAM	1

END OF FIGURE

105-1

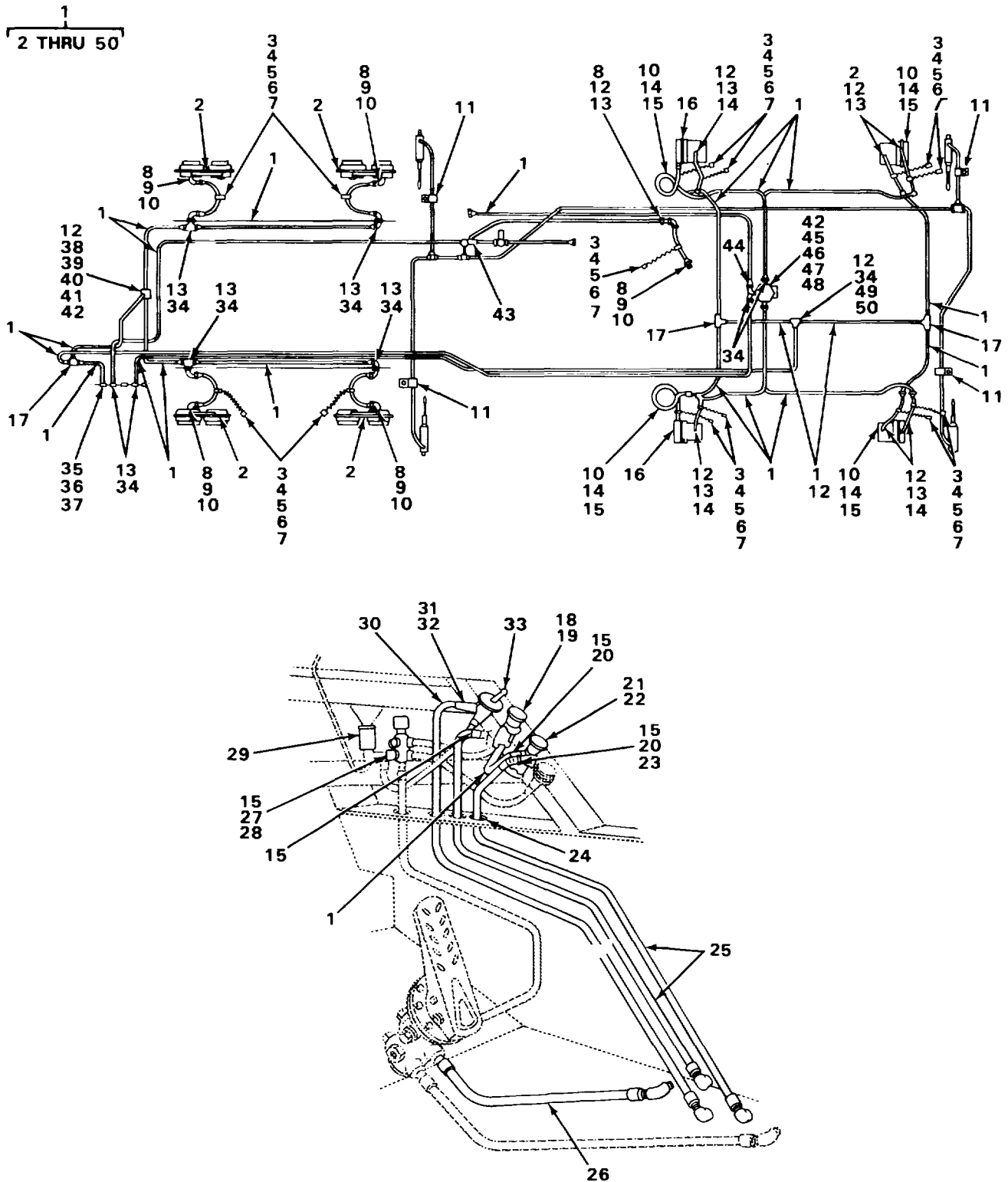

TA237746

FIGURE 106. AIR BRAKE ASSEMBLY, FUNCTION CIRCUIT.

SECTION II

TM5-3810-293-34P

(1) ITEM NO	(2) SMR CODE	(3) FSCM	(4) PART NUMBER	(5) DESCRIPTION AND USABLE ON CODES (UOC)	(6) QTY
				GROUP 1208 AIR BRAKE SYSTEM.	
				FIG. 106 AIR BRAKE ASSEMBLY, FUNCTION CIRCUIT.	
1	XDFFF	27315	8100J1260-1	AIR BRAKE ASSEMBLY FUNCTION CIRCUIT,SERIAL RANGE 36080 TO 36139.	1
1	XDFFF	27315	8100J1260-3	AIR BRAKE ASSEMBLY FUNCTION CIRCUIT,ALL EXCEPT SERIAL RANGE 36080 TO 36139.....	1
2	XDFZZ	06853	228536	.HOSE ASSEMBLY.....	4
3	XDFZZ	75272	CCV-3315	.CLAMP,LOOP.....	11
4	PFFZZ	06853	200661	.SPRING ,HELICAL,EXTE.....	13
5	PAFZZ	96906	MS35206-279	.SCREW,MACHINE.....	13
6	PAFZZ	96906	MS35338-44	.WASHER,LOCK.....	13
7	PAFZZ	96906	MS51967-2	.NUT,PLAIN,HEXAGON.....	3
8	XDFZZ	27315	2417V017	.ELBOW.....	9
9	PFFZZ	06853	228554	.TUBING ASSEMBLY,NON.....	5
10	XDFZZ	79740	3325X4	.NIPPLE.....	9
11	XDFZZ	84971	TA-716-WS24	.CLAMP INSERT.....	8
12	PFFZZ	79146	HO-168-6X4	.ADAPTER,STRAIGHT,PI.....	7
13	PFFZZ	06853	205465	.COUPLING,PIPE.....	6
14	XDFZZ	06853	228544	.HOSE ASSEMBLY.....	8
15	PFFZZ	96906	MS51952-2	.ELBOW,PIPE.....	8
16	XDFZZ	26622	1045	.YOKE ASSEMBLY.....	4
17	PFFZZ	30327	468-F 1/2 X 3/8	.ADAPTER STRAIGHT,PI.....	3
18	PFFZZ	26622	1063B	.VALVE,EMERGENCY REL.....	1
19	XDFZZ	27315	32Z975	.PLATE SAFETY BRAKE RELEASE.....	1
20	PFFZZ	96906	MS51846-20	.NIPPLE,PIPE.....	1
21	XDFZZ	26622	1002-45	.VALVE BRAKE CONTROL.....	1
22	XDFZZ	27315	32Z1030	.PLATE SAFETY BRAKE.....	1
23	XDFZZ	27315	20T5582D6	.COUPLING.....	1
24	XDFZZ	79497	G1124	.GROMMET.NON METALLIC.....	3
25	XDFZZ	27315	820P267D11	.HOSE ASSEMBLY.....	2
26	XDFZZ	27315	820P292D2	.HOSE ASSEMBLY.....	1
27	XDFZZ	27315	110-B1/4X1/8	.BUSHING REDUCING.....	1
28	PFFZZ	96906	MS51846-6	.NIPPLE,PIPE.....	1
29	XDFZZ	21003	A26520	.VALVE AIR HORN SOLENOID.....	1
30	XDFZZ	27315	820P267D4	.HOSE ASSEMBLY.....	1
31	PFFZZ	81343	2-130109E	.PLUG,PIPE.....	1
32	PFFZZ	79470	3400X4X2	.ELBOW,PIPE.....	1
33	XDFZZ	04692	T-239092E	.VALVE INTER-AXLE DIFFERENTIAL LOCKOUT.....	1
34	PFFZZ	06853	205103	.TEE,PIPE TO TUBE.....	4
35	PFFZZ	30327	129B1-2X1 1-2	.COUPLING,PIPE.....	1
36	PFFZZ	96906	MS39182-8	.ELBOW,PIPE TO TUBE.....	1
37	XDFZZ	27315	2417V019	.ELBOW.....	1
38	XDFZZ	27315	36Z254	.VALVE,QUICK RELEASE.....	1
39	PAFZZ	96906	MS90725-34	.BOLT ,MACHINE.....	2
40	PAFZZ	96906	MS35338-45	.WASHER,LOCK.....	2
41	PAFZZ	96906	MS51967-5	.NUT,PLAIN,HEXAGON.....	2
42	PFFZZ	96906	MS39182-5	.ELBOW,PIPE TO TUBE.....	4

SECTION II

TM5-3810-293-34P

(1) ITEM NO	(2) SMR CODE	(3) FSCM	(4) PART NUMBER	(5) DESCRIPTION AND USABLE ON CODES (UOC)	(6) QTY
43	PFFZZ	96906	MS39182-1	.ELBOW,PIPE TO TUBE USE WITH P/N 8100J1260-3.....	2
44	PFFZZ	96906	MS39182-6	.ELBOW,PIPE TO TUBE	1
45	PAFZZ	96906	MS90725-62	.SCREW,CAP,HEXAGON H	4
46	PAFZZ	96906	MS35338-46	.WASHER,LOCK	4
47	PFFZZ	27315	36Z650	.VALVE,RELAY,AIR PRE	1
48	PAFZZ	96906	MS51967-8	.NUT,PLAIN,HEXAGON	4
49	XDFZZ	26622	1011	.VALVE EXHAUST AND PRESSURE RETAINING	1
50	PAFZZ	96906	MS90725-6	.SCREW,CAP,HEXAGON H	2

END OF FIGURE

106-2

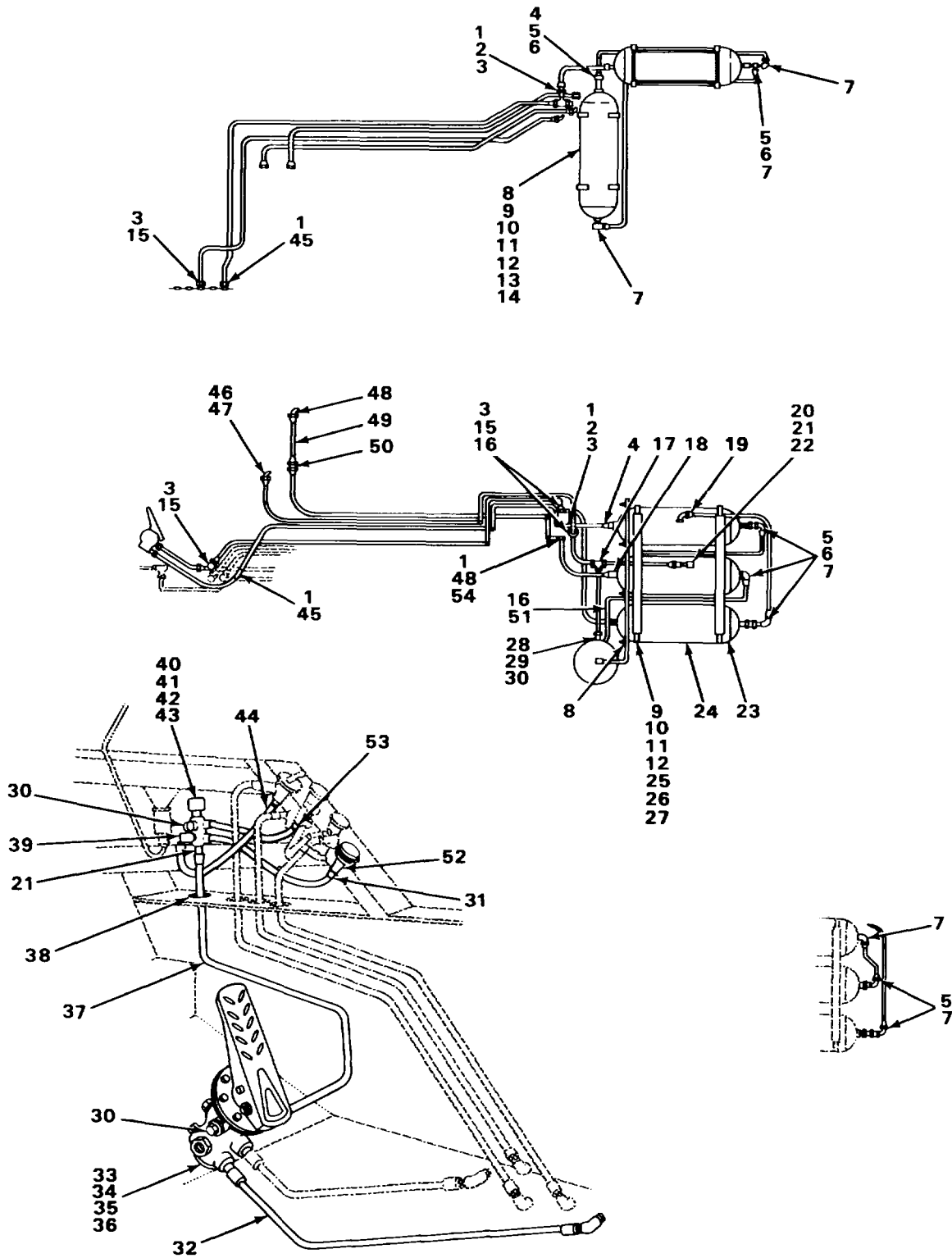

TA237747

FIGURE 107. AIR BRAKE ASSEMBLY, SUPPLY CIRCUIT.

SECTION II

TM5-3810-293-34P

(1) ITEM NO	(2) SMR CODE	(3) FSCM	(4) PART NUMBER	(5) DESCRIPTION AND USABLE ON CODES (UOC)	(6) QTY
GROUP 1208 AIR BRAKE SYSTEM.					
FIG. 107 AIR BRAKE ASSEMBLY. SUPPLY CIRCUIT.					
1	PFFZZ	30327	129B8-2X1-2	.COUPLING,PIPE	4
2	PFFZZ	06853	217691	.ADAPTER,STRAIGHT,PI	1
3	PFFZZ	06853	205103	.TEE,PIPE TO TUBE	12
4	XDFZZ	06853	217689	.CONNECTOR USE WITH P/N 8100J1260-1	1
4	XDFZZ	06853	217689	.CONNECTOR USE WITH P/N 8100J1260-3	2
5	XDFZZ	06853	102005	.VALVE CHECK,USE WITH P/N 8100J1260-1	2
5	XDFZZ	06853	102005	.VALVE CHECK,USE WITH P/N 8100J1260-3	3
6	XDFZZ	00624	2083-12-128	.NIPPLE USE WITH P/N 8100J1260-3	3
7	XDFZZ	06853	221536	.ELBOW USE WITH P/N 8100J1260-1	3
7	XDFZZ	06853	221536	.ELBOW USE WITH P/N 8100J1260-3	4
8	PFFZZ	06853	278351	.COCK,DRAIN USE WITH P/N 8100J1260- 1	3
8	PFFZZ	06853	278351	.COCK,DRAIN USE WITH P/N 8100J1260- 3	4
9	PFFZZ	58553	P3C	.PLUG,PIPE USE WITH P/N 8100J1260-1	4
9	PFFZZ	58553	P3C	.PLUG,PIPE USE WITH P/N 8100J1260-3	6
10	PAFZZ	96906	MS18154-60	.SCREW,CAP,HEXAGON H USE WITH P/N 8100J1260-1	2
10	PAFZZ	96906	MS18154-60	.SCREW,CAP,HEXAGON H USE WITH P/N 8100J1260-3	6
11	PAFZZ	96906	MS35338-46	.WASHER,LOCK USE WITH P/N 8100J1260-1	16
11	PAFZZ	96906	MS35338-46	.WASHER,LOCK USE WITH P/N 8100J1260-3	20
12	PAFZZ	96906	MS51967-8	.NUT,PLAIN,HEXAGON USE WITH P/N 8100J1260-1	16
12	PAFZZ	96906	MS51967-8	.NUT,PLAIN,HEXAGON USE WITH P/N 8100J1260-3	20
13	XDFZZ	27315	27Z709	.RESERVOIR AIR,USE WITH P/N 8100J1260-3	1
14	PFFZZ	06853	221399	.BRACKET,PIPE RESERVOIR,USE WITH P/ N 8100J1260-3	2
15	PFFZZ	06853	205465	.COUPLING,PIPE	18
16	PFFZZ	79146	HO-168-6X4	.ADAPTER,STRAIGHT,PI	18
17	PFFZZ	30327	468-F 1/2 X 3/8	.ADAPTER,STRAIGHT,PI	1
18	XDFZZ	06853	221985	.ADAPTER,STRAIGHT,PI	1
19	PFFZZ	96906	MS39182-6	.ELBOW,PIPE TO TUBE	2
20	PFFZZ	27315	36Z6	.VALVE,SAFETY RELIEF	1
21	PFFZZ	88044	AN912-2	.BUSHING,PIPE REDUCER	3
22	PFFZZ	96906	MS39189-1	.TEE,PIPE TO TUBE	1
23	XDFZZ	27315	816T949	.BRACKET AIR RESERVOIR MOUNTING	2
24	XDFZZ	06853	282178	.RESERVOIR AIR	3
25	PFFZZ	06853	205093	.CLAMP,LOOP RESERVOIR	6
26	PAFZZ	96906	MS90725-62	.SCREW,CAP,HEXAGON H	14
27	PAFZZ	96906	MS27183-14	.WASHER,FLAT	12

SECTION II

TM5-3810-293-34P

(1) ITEM NO	(2) SMR CODE	(3) FSCM	(4) PART NUMBER	(5) DESCRIPTION AND USABLE ON CODES (UOC)	(6) QTY
28	XDFZZ	27315	816T23	.BRACKET SUPPLY VALVE	1
29	PFFZZ	06853	221192	.COCK,PLUG AIR SUPPLY.....	1
30	PFFZZ	41947	A2649	.PLUG,PIPE	4
31	PFFZZ	01276	4797-4B	.ADAPTER,STRAIGHT,TU.....	1
32	XDFZZ	27315	820P292D2	.HOSE ASSEMBLY TREADLE SERVICE AND SUPPLY	2
33	XDFZZ	27315	36Z225	.VALVE,TREADLE	1
34	PAFZZ	96906	MS90725-34	.BOLT,MACHINE	3
35	PAFZZ	96906	MS35338-45	.WASHER,LOCK	5
36	PAFZZ	96906	MS51967-5	.NUT,PLAIN,HEXAGON	5
37	XDFZZ	27315	820P267D3	.HOSE ASSEMBLY TREADLE VALVE TO MANIFOLD	1
38	XDFZZ	79497	G1124	.GROMMET,NONMETALLIC	4
39	PFFZZ	96906	MS51952-2	.ELBOW,PIPE	5
40	PFFZZ	65282	25E2-35	.CONNECTOR,MULTIPLE	1
41	PAFZZ	96906	MS35206-281	.SCREW,MACHINE	6
42	PAFZZ	96906	MS35338-44	.WASHER,LOCK	6
43	PAFZZ	96906	MS51967-2	.NUT,PLAIN,HEXAGON	6
44	PFFZZ	01276	4738-2-4B	.ADAPTER,STRAIGHT,PI	1
45	PFFZZ	06853	216310	.ELBOW,PIPE TO TUBE	1
46	PFFZZ	07334	A0563	.ELBOW,PIPE	1
47	XDFZZ	30327	68FL3-8X1-8	.ADAPTER,STRAIGHT ,PI	1
48	PFFZZ	06853	221825	.ELBOW,PIPE TO TUBE	2
49	XDFZZ	01276	FG1039JJJ0160	.HOSE ASSEMBLY,NONME COMPRESSOR DISCHARGE.....	1
50	PFFZZ	06853	221826	.NIPPLE,TUBE.....	1
51	XDFZZ	70411	610-BL	.BUSHING REDUCER.....	1
52	PFFZZ	96906	MS9159-3	.ADAPTER, STRAIGHT, PI	1
53	XDFZZ	27315	44Q14D2	.FITTING	7
54	XDFZZ	30327	168FS-8X1-2	.ADAPTER,STRAIGHT,PI	1

END OF FIGURE

107-2

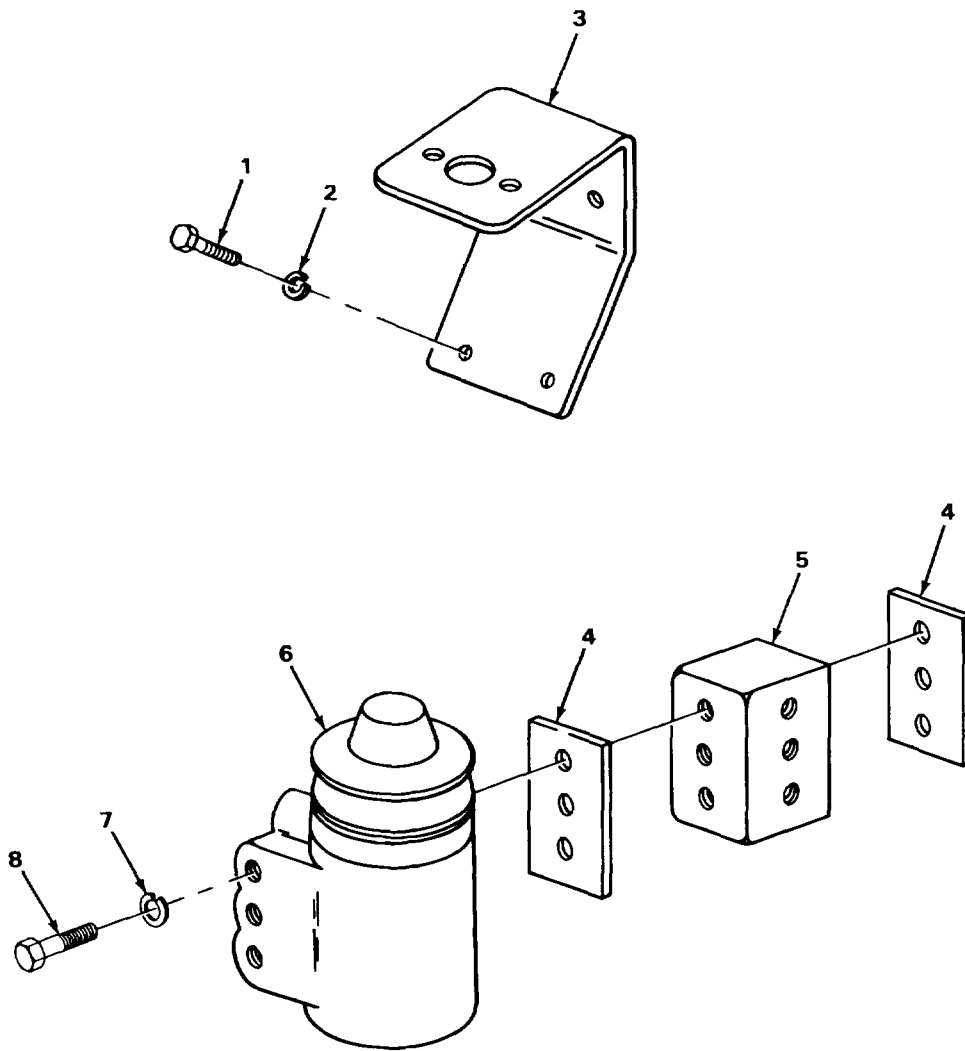

TA237748

FIGURE 108. COMPRESSOR GOVERNOR.

SECTION II TM5-3810-293-34P

(1) ITEM NO	(2) SMR CODE	(3) FSCM	(4) PART NUMBER	(5) DESCRIPTION AND USABLE ON CODES (UOC)	(6) QTY
				GROUP 1209 AIR COMPRESSOR ASSEMBLY.	
				FIG. 108 COMPRESSOR GOVERNOR.	
1	PAFZZ	96906	MS90725-62	SCREW,CAP,HEXAGON H	2
2	PAFZZ	96906	MS35338-46	WASHER LOCK	2
3	XDFZZ	27315	816P553	BRACKET MAGNETIC SWITCH MOUNTING	1
4	PFFZZ	06853	236577	GASKET GOVERNOR	2
5	XDFZZ	27315	818T339	BRACKET GOVERNOR	1
6	XDFZZ	27315	275491	GOVERNOR ASSEMBLY,A COMPRESSOR	1
7	PAFZZ	96906	MS35338-45	WASHER,LOCK	1
8	PAFZZ	96906	MS90725-43	SCREW,CAP,HEXAGON H	1

END OF FIGURE

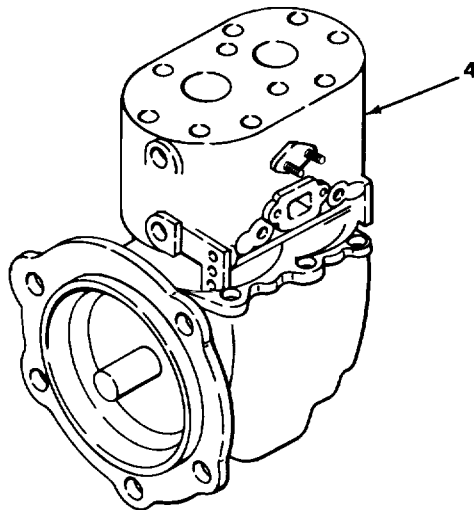
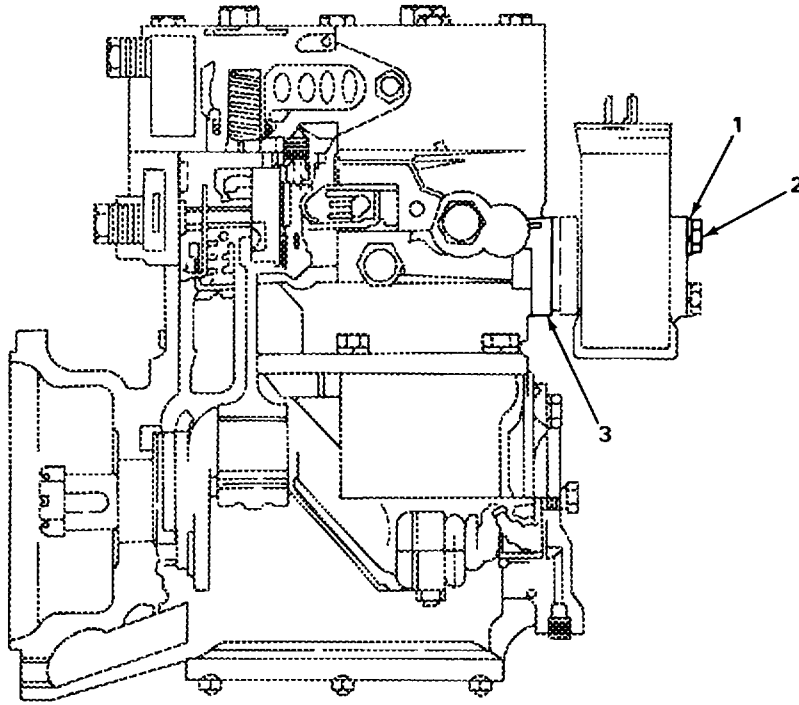

TA237749

FIGURE 109. AIR COMPRESSOR.

SECTION II

TM5-3810-293-34P

(1) ITEM NO	(2) SMR CODE	(3) FSCM	(4) PART NUMBER	(5) DESCRIPTION AND USABLE ON CODES (UOC)	(6) QTY
-------------------	--------------------	-------------	-----------------------	--	------------

GROUP 1209 AIR COMPRESSOR ASSEMBLY.

FIG. 109 AIR COMPRESSOR.

1	PAFZZ	06853	237648	WASHER,LOCK GOVERNOR	2
2	XDFZZ	06853	240910	BOLT,MACHINE GOVERNOR	2
3	PFFZZ	06853	236577	GASKET GOVERNOR	1
4	XDFHH	06853	282389	COMPRESSOR,RECIPROC 12CFM REFER TO	1
				GROUP 50 FOR BREAKDOWN	

END OF FIGURE

109-1

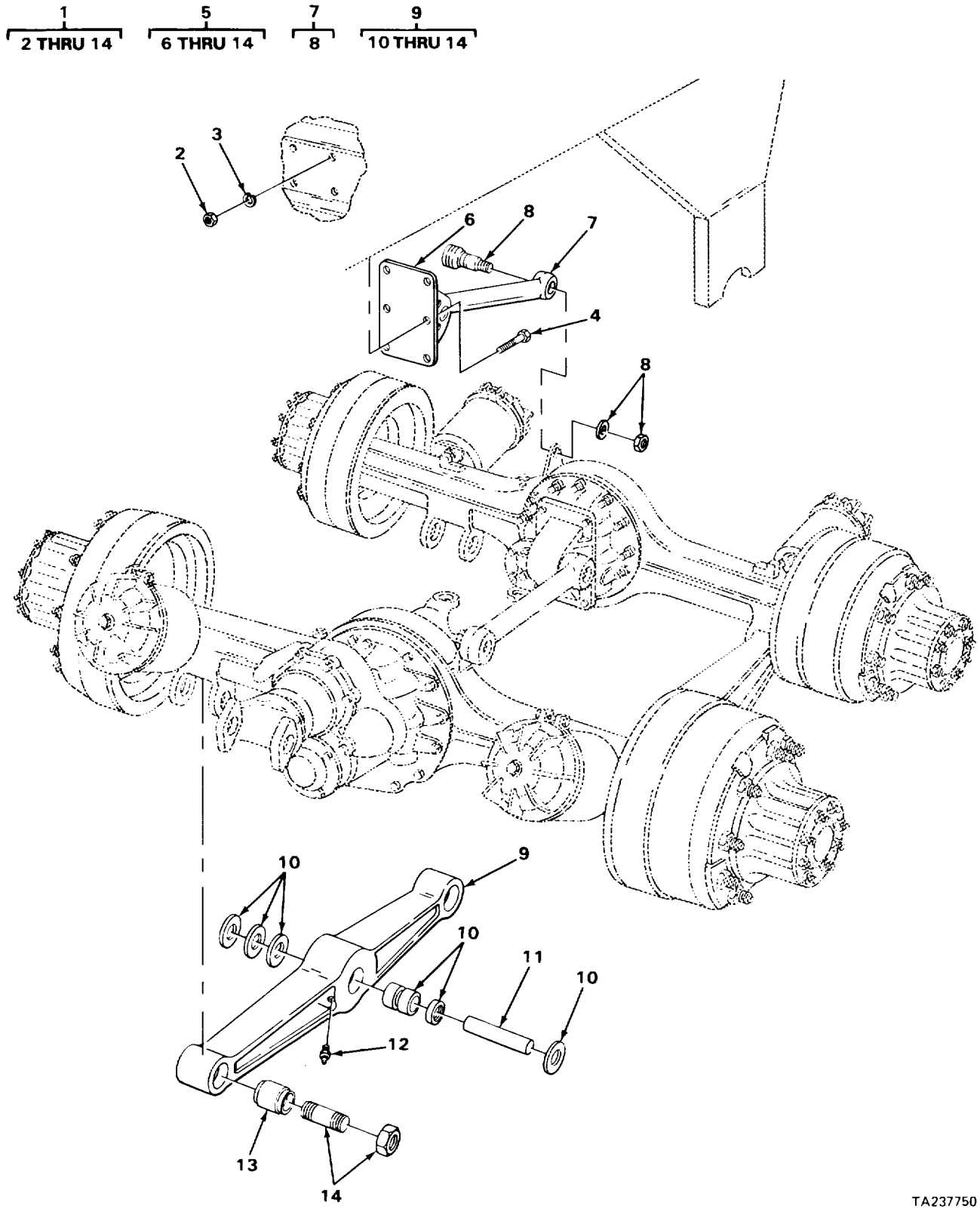

TA237750

FIGURE 110. REAR SUSPENSION ASSEMBLY (ALL EXCEPT SERIAL RANGE 42387 TO 42412, 43357 TO 43373).

SECTION II

TM5-3810-293-34P

(1) ITEM NO	(2) SMR CODE	(3) FSCM	(4) PART NUMBER	(5) DESCRIPTION AND USABLE ON CODES (UOC)	(6) QTY
				GROUP 13 WHEELS AND TRACKS GROUP 1301 SUSPENSION ASSEMBLY.	
				FIG. 110 REAR SUSPENSION ASSEMBLY (ALL EXCEPT SERIAL RANGE 42387 TO 42412. 43357 TO 43373).	
1	XDFFF	27315	8100J2019-5	REAR SUSPENSION ASSEMBLY,SERIAL RANGE 36080 TO 36139	2
1	XDFFF	27315	8100J2019-9	REAR SUSPENSION ASSEMBLY,ALL..... EXCEPT SERIAL RANGE 36080 TO 36139, 42387 TO 42412,43357 TO 43373	2
2	PAFZZ	96906	MS51967-14	.NUT,PLAIN,HEXAGON	6
3	PAFZZ	96906	MS35338-48	.WASHER,LOCK	6
4	XDFZZ	27315	20Z646D78	.SCREW,CAP,HEXAGON H	6
5	XDFFF	28158	B/MAA-28/85-58	.SUSPENSION,REAR	1
6	XDFZZ	28158	CE8123	..BRACKET TORQUE ROD FRAME	1
7	XDFFF	28158	DA9885-20	..ROD,TORQUE	1
8	XDFZZ	28158	AA23311	...KIT,TORQUE ROD END	1
9	XDFFF	28158	AA30247-9	...BEAM,EQUALIZER	1
10	PFFZZ	28158	AA33742	...PARTS KIT,REAR SUSP.....	1
11	XDFZZ	28158	BE14685	...SHAFT,STRAIGHT CENTER BEAM.....	1
12	PFOZZ	28158	AE30087	...FITTING,LUBRICATION.....	1
13	XDFZZ	28158	BA6572	...MOUNT,RESILIENT	2
14	XDFZZ	28158	AA27425-34	...TUBE AND NUT ASSEMB	2

END OF FIGURE

110-1

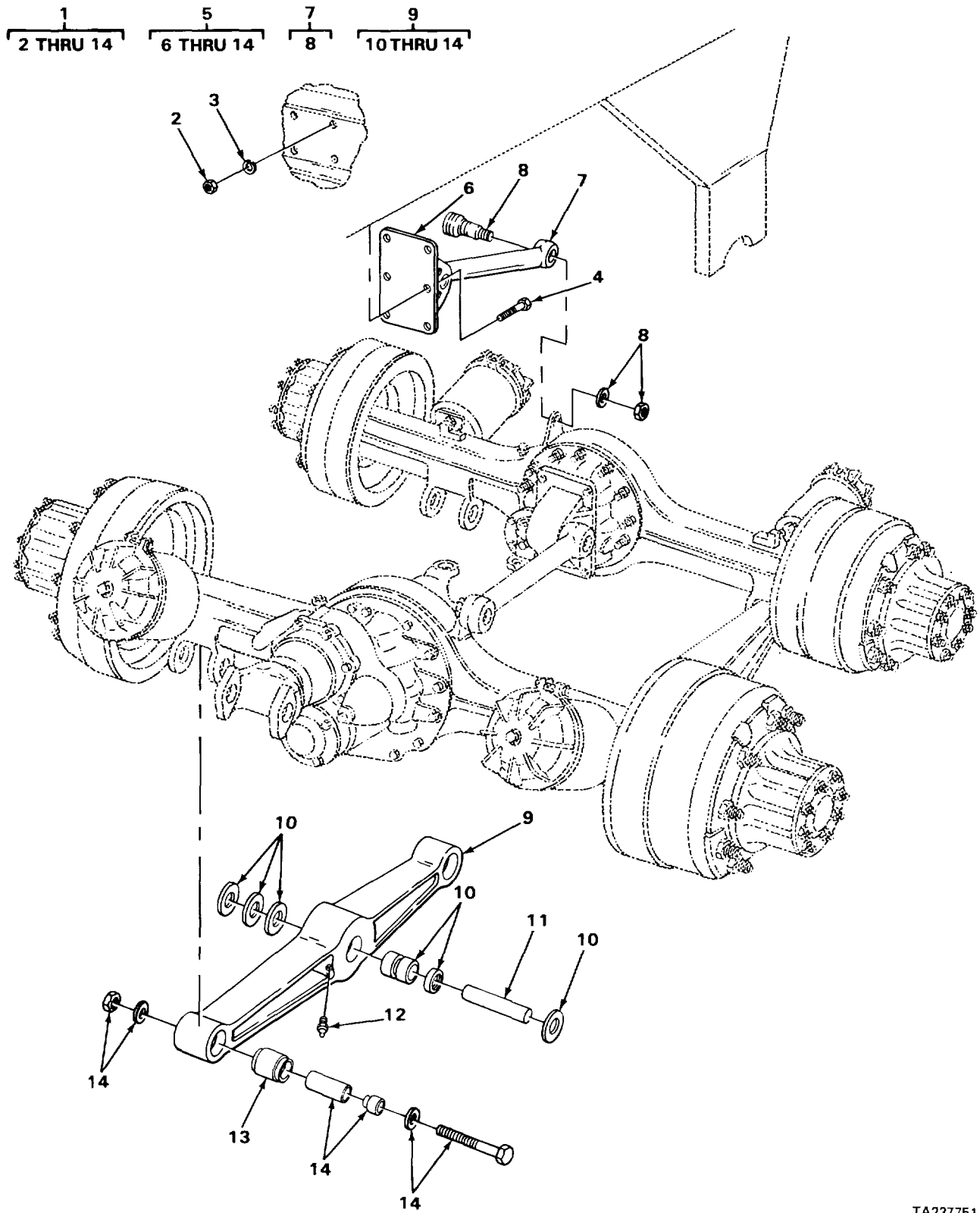

TA237751

FIGURE 111. REAR SUSPENSION ASSEMBLY (SERIAL RANGE 42387 TO 42412, 43357 TO 43373).

SECTION II TM5-3810-293-34P

(1) ITEM NO	(2) SMR CODE	(3) FSCM	(4) PART NUMBER	(5) DESCRIPTION AND USABLE ON CODES (UOC)	(6) QTY
				GROUP 1301 SUSPENSION ASSEMBLY.	
				FIG. 111 REAR SUSPENSION ASSEMBLY (SERIAL RANGE 42387 TO 42412. 43357 TO 43373).	
1	XDFFF	27315	9100J452-1	REAR SUSPENSION ASSEMBLY	2
2	PAFZZ	96906	MS51967-14	.NUT,PLAIN,HEXAGON	6
3	PAFZZ	96906	MS35338-48	.WASHER,LOCK	6
4	XDFZZ	27315	20Z646D78	.SCREW,CAP,HEXAGON H	6
5	XDFFF	27315	20Z1803	.SUSPENSION,REAR	1
6	XDFZZ	28158	CE-8123	..BRACKET TORQUE ROD FRAME	1
7	XDFFF	28158	DA9885-20	..ROD,TORQUE.....	1
8	XDFZZ	28158	AA23311	...KIT,TORQUE ROD END	1
9	XDFFF	28158	AA30247-9	..BEAM,EQUALIZER	1
10	PFFZZ	28158	AA33742	...PARTS KIT,REAR SUSP.....	1
11	XDFZZ	28158	BE14685	...SHAFT,STRAIGHT BEAM CENTER	1
12	PFOZZ	28158	AE30087	...FITTING,LUBRICATION.....	1
13	XDFZZ	28158	BA6572	...MOUNT,RESILIENT BEAM END	2
14	XDFZZ	27315	1018Z2880	...ADAPTER ASSEMBLY BEAM END.....	2

END OF FIGURE

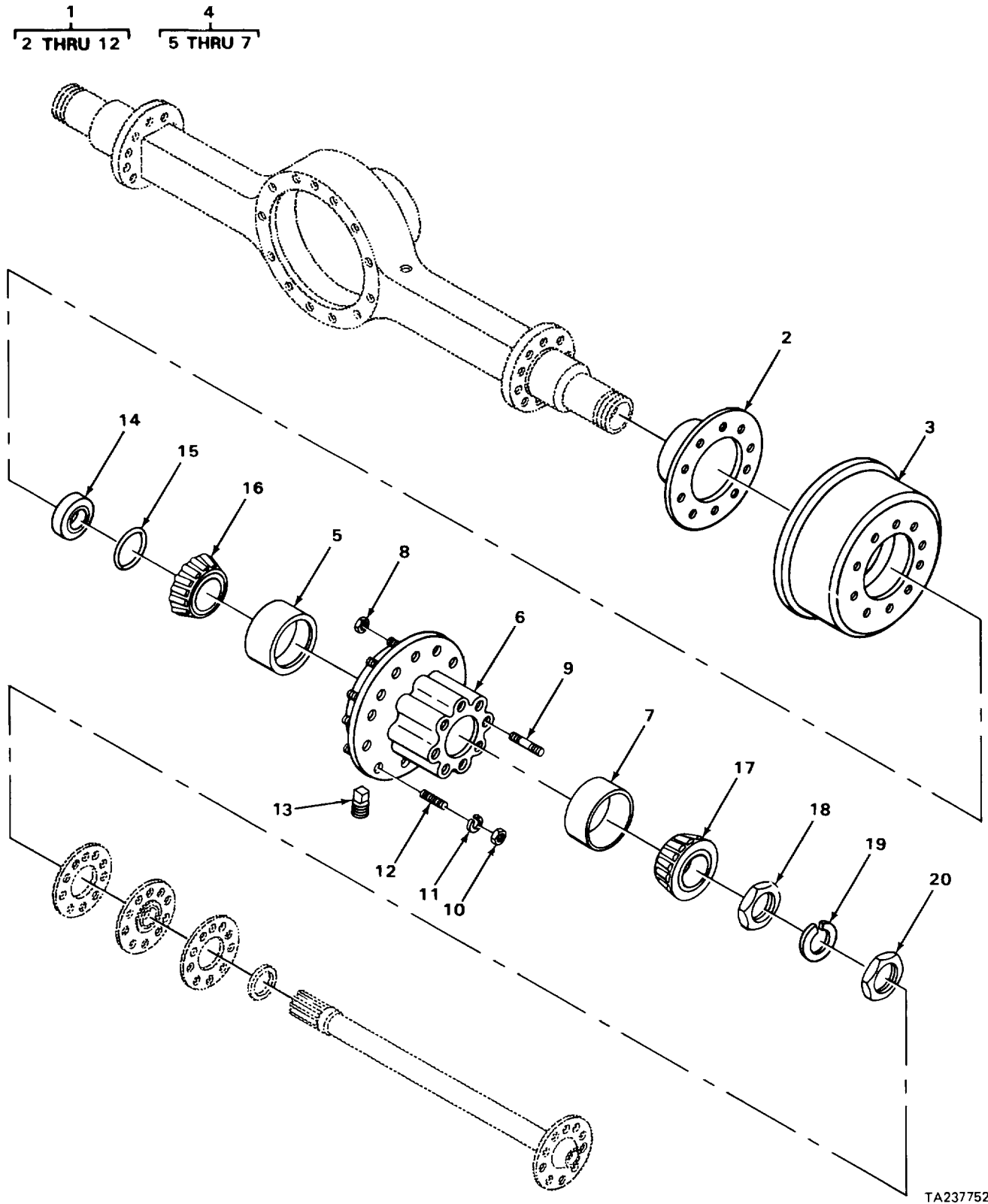

FIGURE 112. FORWARD AND REAR REAR AXLE HUB AND DRUM ASSEMBLY.

SECTION II

TM5-3810-293-34P

(1) ITEM NO	(2) SMR CODE	(3) FSCM	(4) PART NUMBER	(5) DESCRIPTION AND USABLE ON CODES (UOC)	(6) QTY
				GROUP 1311 WHEEL ASSEMBLY.	
				FIG. 112 FORWARD AND REAR REAR AXLE HUB AND DRUM ASSEMBLY	
1	XDFFF	78500	A16-333-W-881	HUB AND DRUM ASSEMB RH,SERIAL RANGE 36080 TO 36106	2
1	XDFFF	78500	A15-333-W-881	HUB AND DRUM ASSEMB LH,SERIAL RANGE 36080 TO 36106	2
1	XDFFF	27315	1013Z263	HUB AND DRUM ASSEMB RH,SERIAL RANGE 36107 TO 36139	2
1	XDFFF	27315	1013Z262	HUB AND DRUM ASSEMB LH,SERIAL RANGE 36107 TO 36139	2
2	PFFZZ	78500	3280-Q-3657	.DEFLECTOR,DIRT AND USE WITH P/N 1013Z262 ,1013Z263.....	1
2	PFFZZ	78500	3286L142	.DEFLECTOR,DIRT AND USE WITH P/N A16-333-W-881,1A5-333-W-881	1
3	XDFZZ	78500	3219-J-1544	.DRUM,BRAKE USE WITH P/N A16-333-W- 881.A15-333-W-881	1
3	PFFZZ	78500	3219-G-3933	.BRAKE DRUM USE WITH P/N 1013Z263, 1013Z262	1
4	XDFFF	27315	1013Z260	.HUB AND CUP ASSEMBL USE WITH P/N 1013Z263	1
4	XDFFF	27315	1013Z261	.HUB AND CUP ASSEMBL USE WITH P/N 1013Z262	1
4	XDFFF	78500	A333-W-881	.HUB AND CUP ASSEMBL USE WITH P/N A16-333-W-881,A 5-333-W-881	1
5	PFFZZ	78500	592A	..CUP,TAPERED ROLLER USE WITH P/N A333-W-881	1
5	XDFZZ	27315	102521660	..CUP,INNER USE WITH P/N 1013Z260, 1013Z261	1
6	XDFZZ	27315	1013Z259	..HUB USE WITH P/N 1013Z260, 1013Z261	1
7	XDFZZ	27315	25Z265D102	..CUP,OUTER.....	1
8	PFFZZ	78500	1199J114	.NUT CAP ASSEMBLY INNER,USE WITH P/ N A16-333-W-881,1013Z263.....	10
8	PAFZZ	96906	MS53068-1	.NUT,CAP,DUAL WHEEL INNER,USE WITH P/N A15-333-W-881,1013Z262	10
9	PFFZZ	78500	SC1026	.STUD,PLAIN AXLE SHAFT,USE WITH P/ N A16-333-W-881, A15-333-W-881	8
9	PFFZZ	78500	4X1027	.STUD AXLE SHAFT,USE WITH P/N 1013Z263,1013Z262.....	8
10	PAOZZ	78500	1199N118	.NUT,CAP PUTER USE WITH P/N A16- 333-W-881 ,1013Z263	10
10	PFOZZ	96906	MS51983-3	.NUT,PLAIN,SINGLE BA OUTER,USE WITH P/N A15-333-W-881,1013Z262	10
11	XDOZZ	96906	MS16624-1075	.RING,RETAINING LH,RH.....	10
12	XDFZZ	78500	20X206RH	.STUD USE WITH P/N A16-333-W-881	10
12	XDFZZ	78500	20X207LH	.STUD USE WITH P/N A15-333-W-881	10
12	XDFZZ	27315	1020Z4675	.STUD USE WITH P/N 1013Z263	10
12	XDFZZ	27315	1020Z4674	.STUD USE WITH P/N 1013Z262	10
13	XDFZZ	27315	10442527	PLUG LH,RH SERIAL RANGE 36080 TO.....	4

SECTION II

TM5-3810-293-34P

(1) ITEM NO	(2) SMR CODE	(3) FSCM	(4) PART NUMBER	(5) DESCRIPTION AND USABLE ON CODES (UOC)	(6) QTY
14	PFFZZ	78500	A1205T696	36139 SEAL,PLAIN ENCASED LH,RH SERIAL RANGE 36080 TO 36139	4
15	XDFZZ	78500	1199B1666	RING,WIPER LH,RH SERIAL RANGE 36080 TO 36139	4
16	PFFZZ	60038	598A	CONE AND ROLLERS,TA LH,RH SERIAL RANGE 36080 TO 36139	4
17	PFFZZ	60038	580	CONE AND ROLLERS,TA LH,RH SERIAL RANGE 36080 TO 36139	4
18	PAFZZ	78500	1227W517	NUT,WHEEL BEARING LH,RH SERIAL RANGE 36080 TO 36139	4
19	XDFZZ	78500	1229F1618	WASHER,LOCK WHEEL BEARING LH,RH SERIAL RANGE 36080 TO 36139	4
20	XDFZZ	78500	1227-R-330	NUT WHEEL BEARING LH,RH SERIAL RANGE 36080 TO 36139	4

END OF FIGURE

112-2

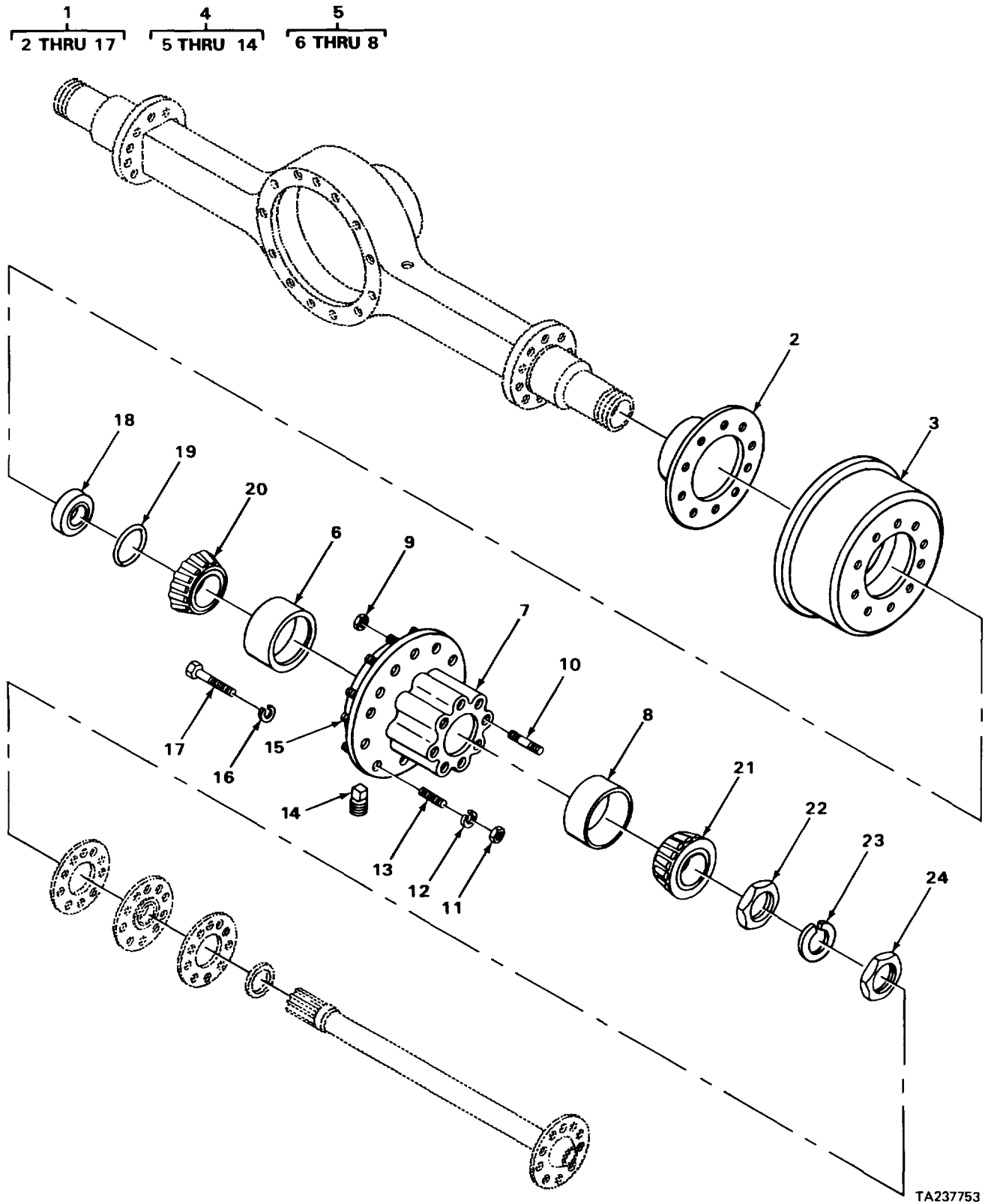

FIGURE 113. FORWARD AND REAR REAR AXLE HUB AND DRUM ASSEMBLY (ALL EXCEPT SERIAL RANGE 36080 TO 36139).

SECTION II

TM5-3810-293-34P

(1) ITEM NO	(2) SMR CODE	(3) FSCM	(4) PART NUMBER	(5) DESCRIPTION AND USABLE ON CODES (UOC)	(6) QTY
				GROUP 1311 WHEEL ASSEMBLY.	
				FIG. 113 FORWARD AND REAR REAR AXLE HUB AND DRUM ASSEMBLY (ALL EXCEPT SERIAL RANGE 36080 TO 36139).	
1	XDFFF	78500	A61-333Q2331	HUB AND DRUM ASSEMB LH	2
1	XDFFF	78500	A62-333Q2331	HUB AND DRUM ASSEMB RH.....	2
2	PFFZZ	78500	3286-C-445	.DEFLECTOR,DIRT AND LH,RH	1
3	PFFZZ	78500	3219-G-3933	.BRAKE DRUM LH,RH	1
4	PFFFF	78500	A1-333-Q-2331	.HUB AND STUD ASSEMB USE WITH P/N A61-333Q2331.....	1
4	XDFFF	78500	A2-33Q2331	.HUB AND STUD ASSEMB USE WITH P/N A62-333Q 2331.....	1
5	PFFFF	78500	A-333-Q-2331	..HUB CAP,WHEEL LH,RH	1
6	PFFZZ	78500	592A	...CUP,TAPERED ROLLER LH,RH	1
7	XDFZZ	78500	333Q2331	...HUB LH,RH.....	1
8	PFFZZ	78500	572	...CUP,TAPERED ROLLER LH,RH OUTER	1
9	PAFZZ	96906	MS53068-1	..NUT CAP,DUAL WHEEL INNER WHEEL STUD,USE WITH P/N A1-333-Q-2331	10
9	PAFZZ	78500	1199J114	..NUT CAP ASSEMBLY INNER WHEEL STUD,USE WITH P/N A2-33Q2331	10
10	PFFZZ	78500	4X1027	..STUD AXLE SHAFT MOUNTING LH,RH.....	8
11	PFOZZ	96906	MS51983-3	..NUT,PLAIN,SINGLE BA OUTER WHEEL STUD,USE WITH P/N A1-333-Q-2331	10
11	PAOZZ	78500	1199N118	..NUT,CAP PUTER OUTER WHEEL STUD, USE WITH P/N A2-33Q2331	10
12	PFOZZ	96906	MS16624-1075	..RING,RETAINING LH1RH.....	10
13	PFFZZ	45152	8RS158	..STUD,PLAIN USE WITH P/N A1-333-Q- 2331	10
13	XDFZZ	27315	1020Z4830	..STUD USE WITH P/N A2-33Q2331	10
14	XDFZZ	78500	P44C	..PLUG LH,RH	1
15	PFFZZ	78500	3280-Q-3657	.DEFLECTOR,DIRT AND LH,RH	1
16	PFFZZ	78500	122E11669	.WASHER,FLAT LH,RH	5
17	PFFZZ	78500	S-256-1	.SCREW ROTOR MOUNTING LH,RH	5
18	PFFZZ	78500	A1205T696	SEAL,PLAIN ENCASED INNER HUB	4
19	XDFZZ	78500	1199B1666	RING,WIPER INNER AXLE SHAFT	4
20	PFFZZ	60038	598A	CONE AND ROLLERS,TA.....	4
21	PFFZZ	60038	580	CONE AND RCLLERS,TA.....	4
22	PAFZZ	78500	1227W517	NUT,WHEEL BEARING	4
23	XDFZZ	78500	1229F1618	WASHER,LOCK WHEEL BEARING NUT.....	4
24	XDFZZ	78500	1227-R-330	NUT WHEEL BEARING OUTER.....	4

END OF FIGURE

6
7 THRU 12

7
8 AND 9

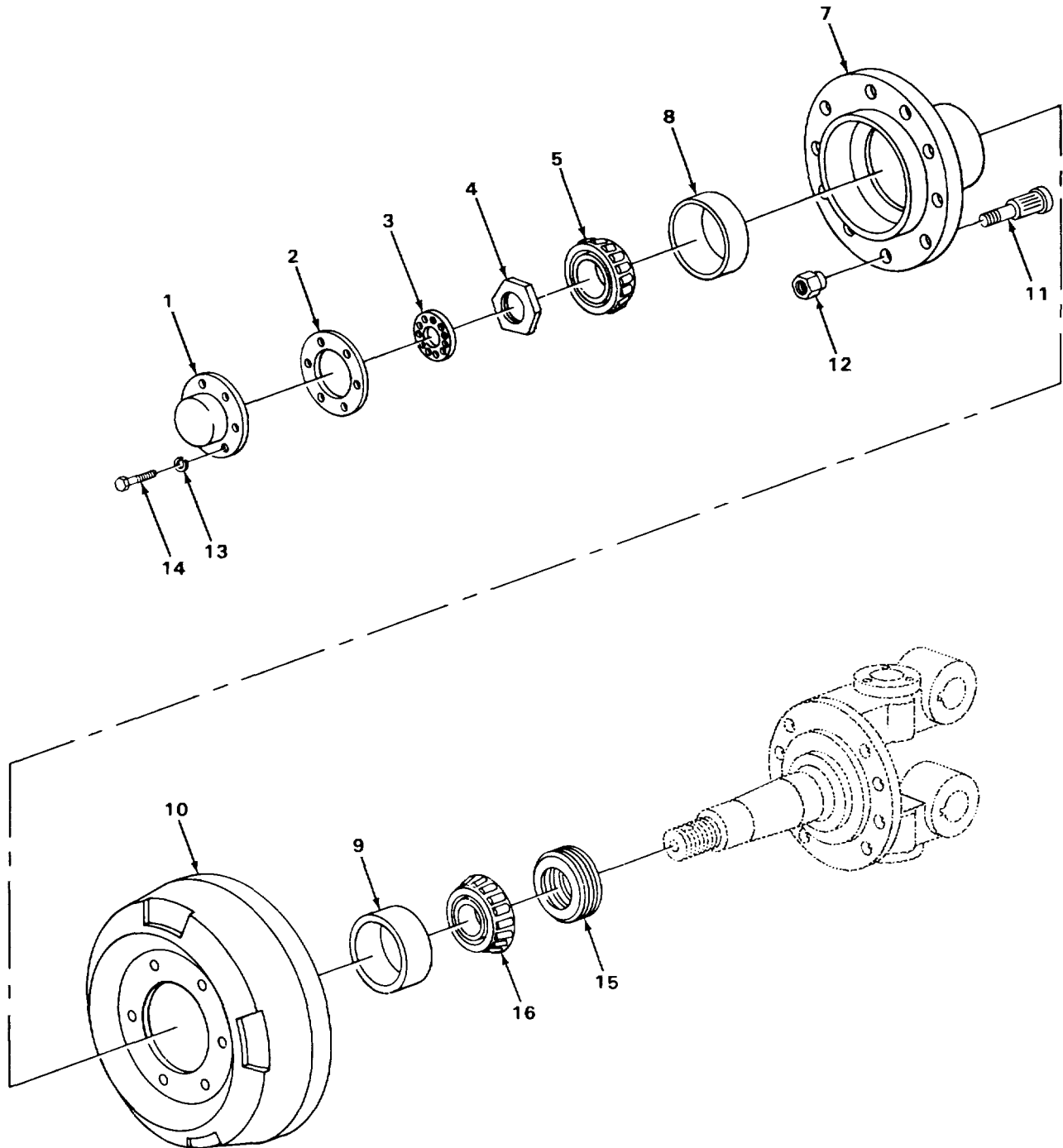

TA237754

FIGURE 114. FRONT AND REAR FRONT AXLE HUB AND DRUM ASSEMBLY (SERIAL RANGE 36080 TO 36139).

SECTION II

TM5-3810-293-34P

(1) ITEM NO	(2) SMR CODE	(3) FSCM	(4) PART NUMBER	(5) DESCRIPTION AND USABLE ON CODES (UOC)	(6) QTY
				GROUP 1311 WHEEL ASSEMBLY.	
				FIG. 114 FRONT AND REAR FRONT AXLE HUB AND DRUM ASSEMBLY SERIAL RANGE 36080 TO 36139).	
1	XDFZZ	78500	3262-W-75	COVER BEARING CAP.....	4
2	XDFZZ	60764	131912	GASKET BEARING CAP.....	4
3	XDFZZ	78500	1229-C-1693	WASHER CUTER BEARING.....	4
4	XDFZZ	78500	1227-Y-571	NUT BEARING ADJUSTING.....	4
5	PFFZZ	60038	3979	CONE AND ROLLERS,TA.....	4
6	XDFFF	27315	1013Z306	HUB AND DRUM ASSEMB LH.....	2
6	XDFFF	27315	1013Z305	HUB AND DRUM ASSEMB RH.....	2
7	XDFFF	27315	1018Z3628	.HUB AND CUP ASSEMBL LH,RH.....	1
8	PAFZZ	60038	3920	..CUP,TAPERED ROLLER.....	1
9	PFFZZ	60038	6420	..CUP,TAPERED ROLLER.....	1
10	XDFZZ	78500	3219-S-2437	.DRUM,BRAKE LH,RH.....	1
11	XDOZZ	78500	20X675	.NUT,WHEEL WHEEL MOUNT,USE WITH P/ N 1013Z306.....	10
11	XDOZZ	78500	20X676	.NUT,WHEEL WHEEL MOUNTING,USE WITH P/N 1013Z305.....	10
12	PAOZZ	78500	1199N118	.NUT,CAP PUTER WHEEL STUD,USE WITH P/N 1013Z305.....	10
12	PFOZZ	96906	MS51983-3	.NUT,PLAIN,SINGLE BA WHEEL STUD, USE WITH P/N 1013Z306.....	10
13	XDFZZ	78500	WA-15	WASHER,LOCK BEARING COVER SCREW.....	24
14	XDFZZ	78500	S-254	SCREW BEARING COVER CAP.....	24
15	XDFZZ	27315	1018Z4339	SEAL,OIL WHEEL BEARING.....	4
16	PFFZZ	60038	6461A	CONE AND ROLLERS,TA.....	4

END OF FIGURE

114-1

1
2 THRU 9

4
5 THRU 9

7
8 AND 9

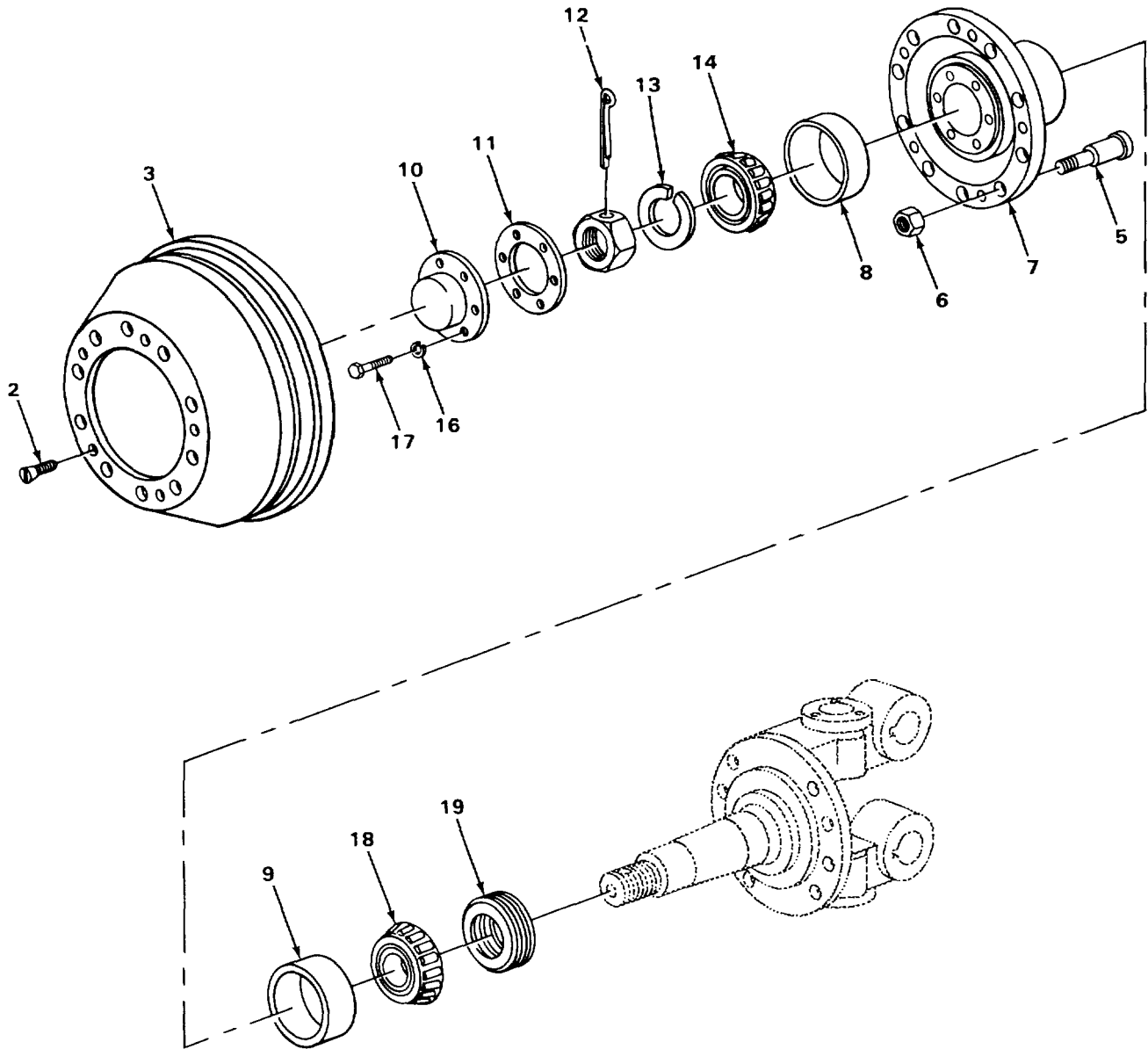

TA237755

FIGURE 115. FRONT AND REAR FRONT AXLE HUB AND DRUM ASSEMBLY (ALL EXCEPT SERIAL RANGE 36080 TO 36139).

SECTION II

TM5-3810-293-34P

(1) ITEM NO	(2) SMR CODE	(3) FSCM	(4) PART NUMBER	(5) DESCRIPTION AND USABLE ON CODES (UOC)	(6) QTY
				GROUP 1311 WHEEL ASSEMBLY.	
				FIG. 115 FRONT AND REAR FRONT AXLE HUB AND DRUM ASSEMBLY (ALL EXCEPT SERIAL RANGE 36080 TO 36139).	
1	XDFFF	78500	A5-333P2304	HUB AND DRUM ASSEMB LH	2
1	XDFFF	78500	A6-333P2304	HUB AND DRUM ASSEMB RH.....	2
2	XDFZZ	78500	S788S	.SCREW,SHOULDER HUB TO DRUM MOUNTING LH,RH.....	5
3	XDFZZ	78500	3219A3979	.DRUM BRAKE LH,RH	1
4	XDFFF	78500	A1-333P2304	.HUB AND STUD ASSEMB USE WITH P/N A5-333P2304	1
4	XDFFF	78500	A2-333P2304	.HUB AND STUD ASSEMB USE WITH P/N A6-333P2304	1
5	PFOZZ	78500	20X-1381	..STUD,SELF-LOCKING USE WITH P/N A1-333P2304	10
5	PFOZZ	78500	20X-1380	..STUD,SELF-LOCKING USE WITH P/N A2-333P2304	10
6	PAOZZ	78500	1199N118	..NUT,CAP PUTER WHEEL STUD,USE WITH P/N A2-333P2304.....	10
6	XDOZZ	61178	2M34003	..NUT WHEEL STUD,USE WITH P/N A1- 333P2304.....	10
7	XDFFF	78500	A33P2304	..HUB AND CUP ASSEMBL LH,RH	1
8	PFFZZ	60038	552A	...CUP,TAPERED ROLLER LH,RH,OUTER	1
9	PFFZZ	60038	6420	...CUP,TAPERED ROLLER LH,RH,INNER	1
10	XDFZZ	78500	3262-W-75	COVER	4
11	XDFZZ	78500	2208N820	GASKET HUB CAP	4
12	XDFZZ	78500	K2824	PIN,COTTER	4
13	XDFZZ	78500	1229-C-1693	WASHER WHEEL BEARING	4
14	PFFZZ	60038	555S	CONE AND ROLLERS,TA WHEEL BEARING	4
15	XDFZZ	78500	1227-Y-571	NUT WHEEL BEARING	4
16	PFFZZ	78500	1229E1669	WASHER,FLAT BEARING CAP.....	24
17	XDFZZ	78500	S254-1	SCREW BEARING CAP	24
18	PFFZZ	60038	6461A	CONE AND ROLLERS,TA WHEEL BEARING	4
19	XDFZZ	78500	A1205M1339	SEAL, OIL WHEEL BEARING	4

END OF FIGURE

1
2 THRU 6

2
3 THRU 5

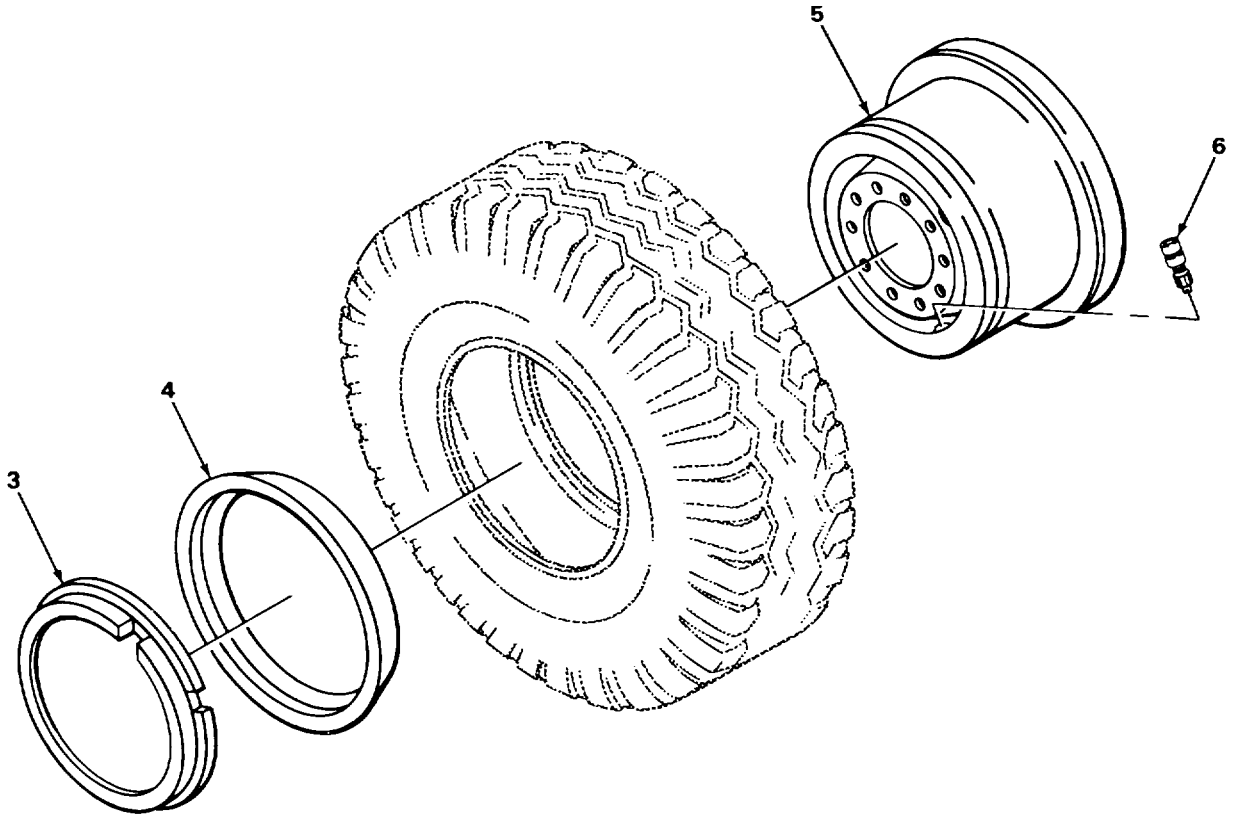

TA237756

FIGURE 116. WHEEL AND RIM ASSEMBLY.

SECTION II

TM5-3810-293-34P

(1) ITEM NO	(2) SMR CODE	(3) FSCM	(4) PART NUMBER	(5) DESCRIPTION AND USABLE ON CODES (UOC)	(6) QTY
				GROUP 1311 WHEEL ASSEMBLY.	
				FIG. 116 WHEEL AND RIM ASSEMBLY.	
1	XDOOO	27315	913T13-1	WHEEL AND RIM ASSEM	12
2	XDOOO	09386	78650-1	.RIM ASSEMBLY	1
3	XDOZZ	27315	13Z206	..RINGFLOCK	1
4	XDOZZ	09386	48946-13	..FLANGE.....	1
5	XDOZZ	27315	13Z205	..BASERIM.....	1
6	XDOZZ	15605	330	.RELAY,ELECTRICAL.....	1

END OF FIGURE

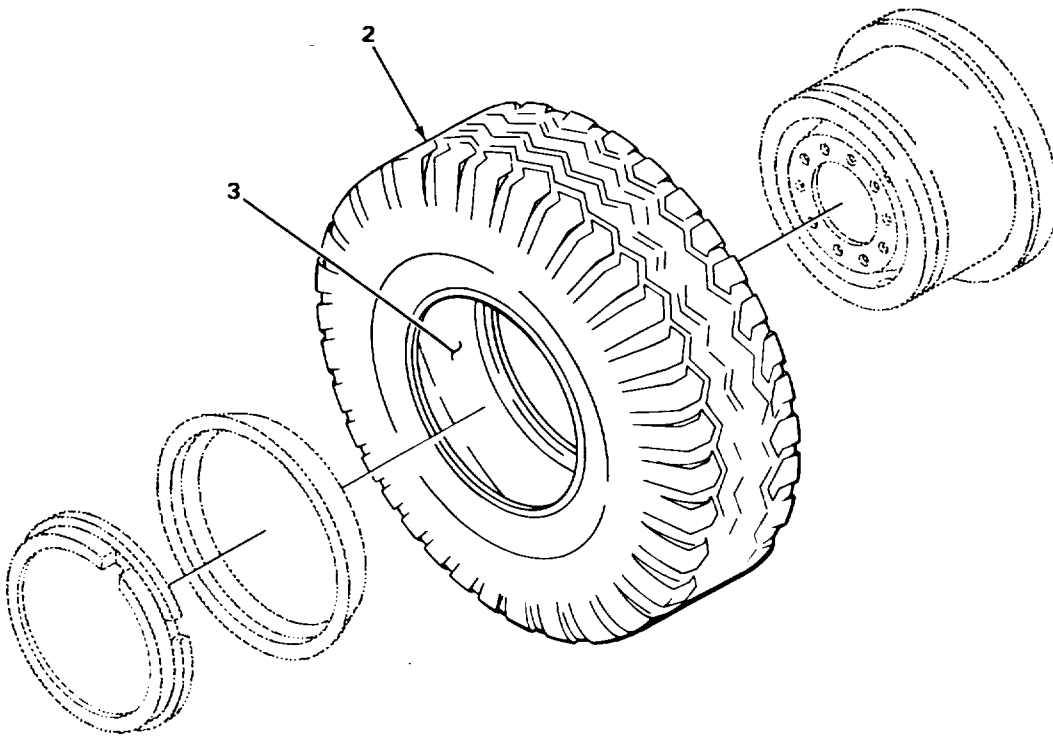
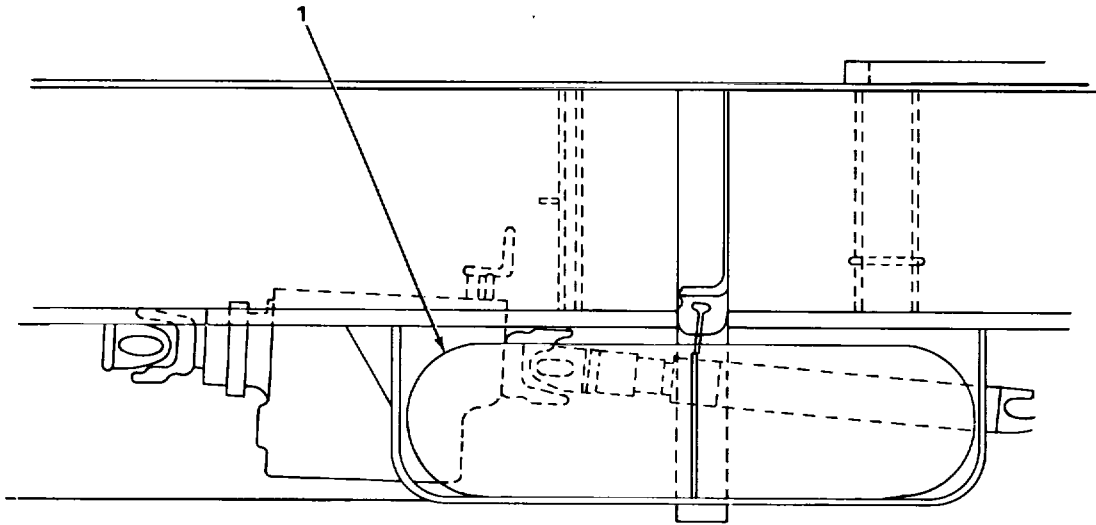

TA237757

FIGURE 117. TIRES, SPARE WHEEL AND TIRE.

SECTION II

TM5-3810-293-34P

(1) ITEM NO	(2) SMR CODE	(3) FSCM	(4) PART NUMBER	(5) DESCRIPTION AND USABLE ON CODES (UOC)	(6) QTY
GROUP 1313 TIRES, TUBES, TIRE CHAINS					
FIG. 117 TIRES, SPARE WHEEL AND TIRE					
1	XDOZZ	27315	913T9-1	WHEEL AND RIM SPARE.....	1
2	PAOOO	07464	559374	TIRE,PNEUMATIC.....	12
3	PAOOO	96906	MS3532-15	TUBE 1100X20.....	12

END OF FIGURE

117-1

1
2 THRU 23

5
6

15
16 THRU 21

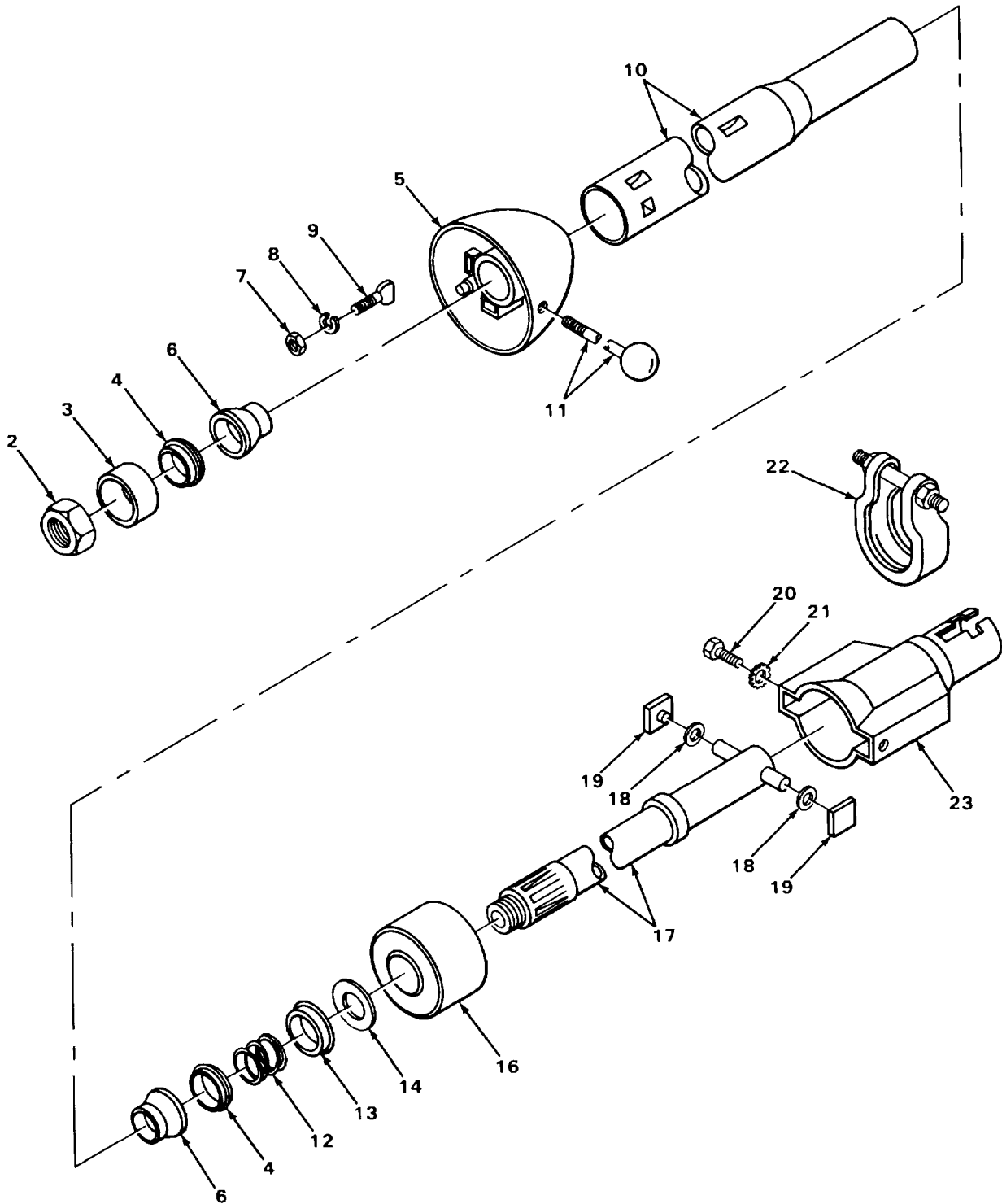

TA237758

FIGURE 118. STEERING COLUMN.

SECTION II

TM5-3810-293-34P

(1) ITEM NO	(2) SMR CODE	(3) FSCM	(4) PART NUMBER	(5) DESCRIPTION AND USABLE ON CODES (UOC)	(6) QTY
GROUP 14 STEERING.					
GROUP 1401 MECHANICAL STEERING GEAR ASSEMBLY.					
FIG. 118 STEERING COLUMN.					
1	XDFFF	77640	UC34286	COLUMN,STEERING	1
2	PFFZZ	77640	026115	.NUT,PLAIN,HEXAGON	1
3	PFFZZ	77640	477113	.SPACER,SLEEVE	1
4	PFFZZ	77640	028104	.SEAT,HELICAL COMPRE SPRING	2
5	PFFFF	77640	456064-S1	.HOUSING TURN SIGNAL	1
6	PFFZZ	77640	065987	.BEARING,BALL,STEERI	2
7	PAFZZ	96906	MS51968-2	.NUT,PLAIN,HEXAGON	2
8	PAFZZ	96906	MS35338-45	.WASHER,LOCK	2
9	PFFZZ	77640	021193	.BOLT,CLAMP	2
10	XDFZZ	77640	097505-A1S-2050	.TUBE ASSEMBLY	1
11	PFFZZ	77640	452207	.LEVER,MANUAL CONTRO DIRECTIONAL	1
SWITCH					
12	PAFZZ	77640	401254	.SPRING,HELICAL,COMP	1
13	PFFZZ	77640	029085	.CAP,PROTECTIVE,DUST	1
14	PAFZZ	77640	028292	.WASHER,FLAT	1
15	XDFFF	77640	403723A5-2700	.COUPLING,SHAFT,FLEX	1
16	PFFZZ	77640	032313	.BOOT,DUST AND MOIST	1
17	XDFZZ	77640	091306-A2-2800	.TUBE ASSEMBLY	1
18	XDFZZ	77640	028308	.WASHERSPRING TENSI	2
19	XDFZZ	77640	055028	.BUTTON,SINTERED	2
20	PAFZZ	77690	G181307	.SCREW,CAP,HEXAGON H	2
21	XDFZZ	77640	028315	.WASHER,KEY	2
22	PFFZZ	77640	475183A1	.CLAMP ASSEMBLY,STEE	1
23	PFFZZ	77640	403723A1	.HOUSING ASSEMBLY	1

END OF FIGURE

118-1

7
8 THRU 10

28
29 THRU 31

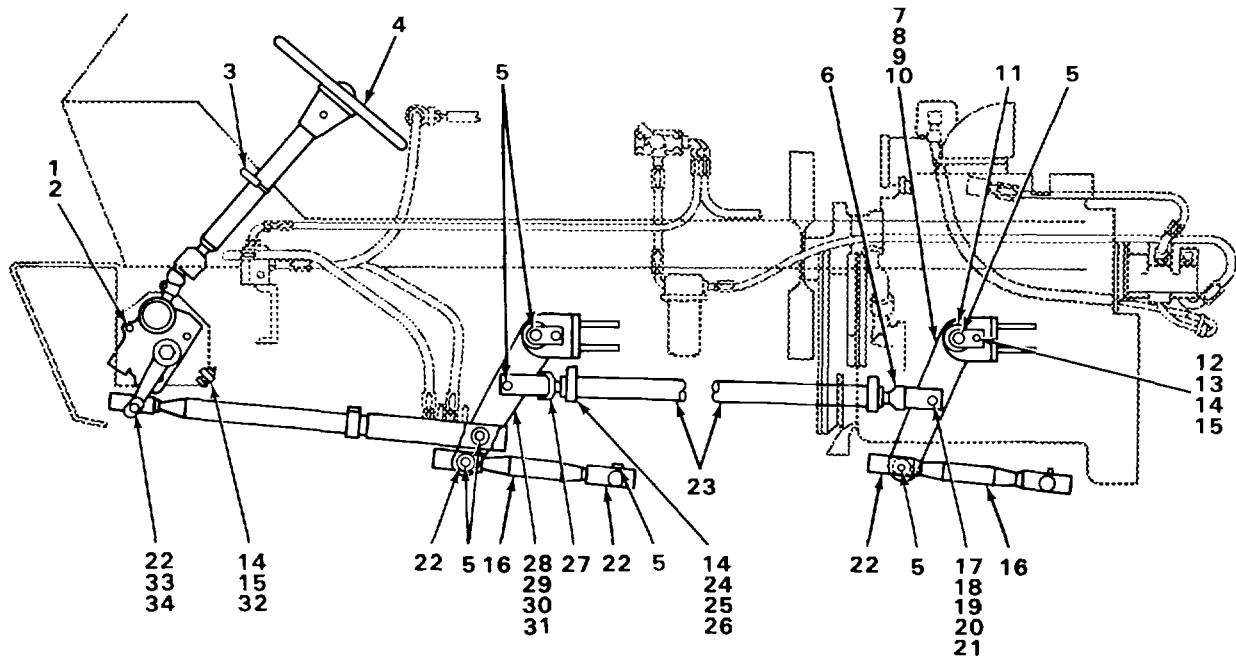

FIGURE 119. STEERING SYSTEM MECHANICAL PARTS.

SECTION II

TM5-3810-293-34P

(1) ITEM NO	(2) SMR CODE	(3) FSCM	(4) PART NUMBER	(5) DESCRIPTION AND USABLE ON CODES (UOC)	(6) QTY
GROUP 1401 MECHANICAL STEERING GEAR ASSEMBLY.					
FIG. 119 STEERING SYSTEM MECHANICAL PARTS.					
1	PAFZZ	96906	MS35338-50	WASHER,LOCK	3
2	PAFZZ	96906	MS51967-20	NUT,PLAIN,HEXAGON	3
3	PFFZZ	76110	X18	CLAMP,LOOP STEERING COLUMN.....	1
4	XDOZZ	27315	13Z155	STEERING WHEEL.....	1
5	PFOZZ	96906	MS15003-1	FITTING,LUBRICATION.....	9
6	XDFZZ	27315	806T121D2	CLEVIS REAR	1
7	XDFFF	27315	806P176-1	LEVER REAR STEERING.....	1
8	PFFZZ	60380	8SF14	.BEARING,PLAIN,SELF-	1
9	XDFZZ	96906	MS51961-19	.BEARING,ROLLER,NEED OUTER.....	1
10	XDFZZ	27315	818T209	.SPACER	1
11	XDFZZ	27315	810T69	SHAFT,STRAIGHT STEERING LEVER.....	2
12	XDFZZ	27315	818T183	PLATE,KEEPER	2
13	PAFZZ	96906	MS90725-109	SCREW,CAP,HEXAGON H	2
14	PAFZZ	96906	MS35338-48	WASHER LOCK	6
15	PAFZZ	96906	MS51967-14	NUT PLAIN,HEXAGON	4
16	XDFZZ	27315	6Z167D4	LINK STEERING.....	2
17	XDFZZ	27315	810T56	PIN ADJUSTING ROD.....	2
18	XDFZZ	27315	818T156	SPACER.....	4
19	PAFZZ	96906	MS35691-65	NUT,PLAIN,HEXAGON	2
20	PAFZZ	96906	MS35338-52	WASHER,LOCK	2
21	XDFZZ	78189	1134-00788	WASHER	2
22	PFFZZ	98349	L28HC1A1	BOOT,DUST AND MOIST	5
23	XDFZZ	27315	820P337	ROD ADJUSTING.....	1
24	XDFZZ	27315	832T63	CLAMP ADJUSTING ROD	2
25	PAFZZ	96906	MS90726-120	SCREW,CAP,HEXAGON H	2
26	PAFZZ	96906	MS51968-14	NUT,PLAIN,HEXAGON	2
27	XDFZZ	27315	806T121D1	CLEVIS FORWARD	1
28	XDFFF	27315	806P190-1	LEVER FRONT STEERING	1
29	PFFZZ	60380	8SF14	.BEARING,PLAIN,SELF-	1
30	XDFZZ	96906	MS51961-19	.BEARING,ROLLER,NEED OUTER.....	2
31	XDFZZ	27315	818T209	.SPACER	1
32	PAFZZ	96906	MS90728-115	SCREW,CAP,HEXAGON H	2
33	XDFZZ	77640	434347-33	ARM,STEERING.....	1
34	PFDZZ	27315	44Z1D12	FITTING,LUBRICATION.....	1

END OF FIGURE

3
4 THRU 6

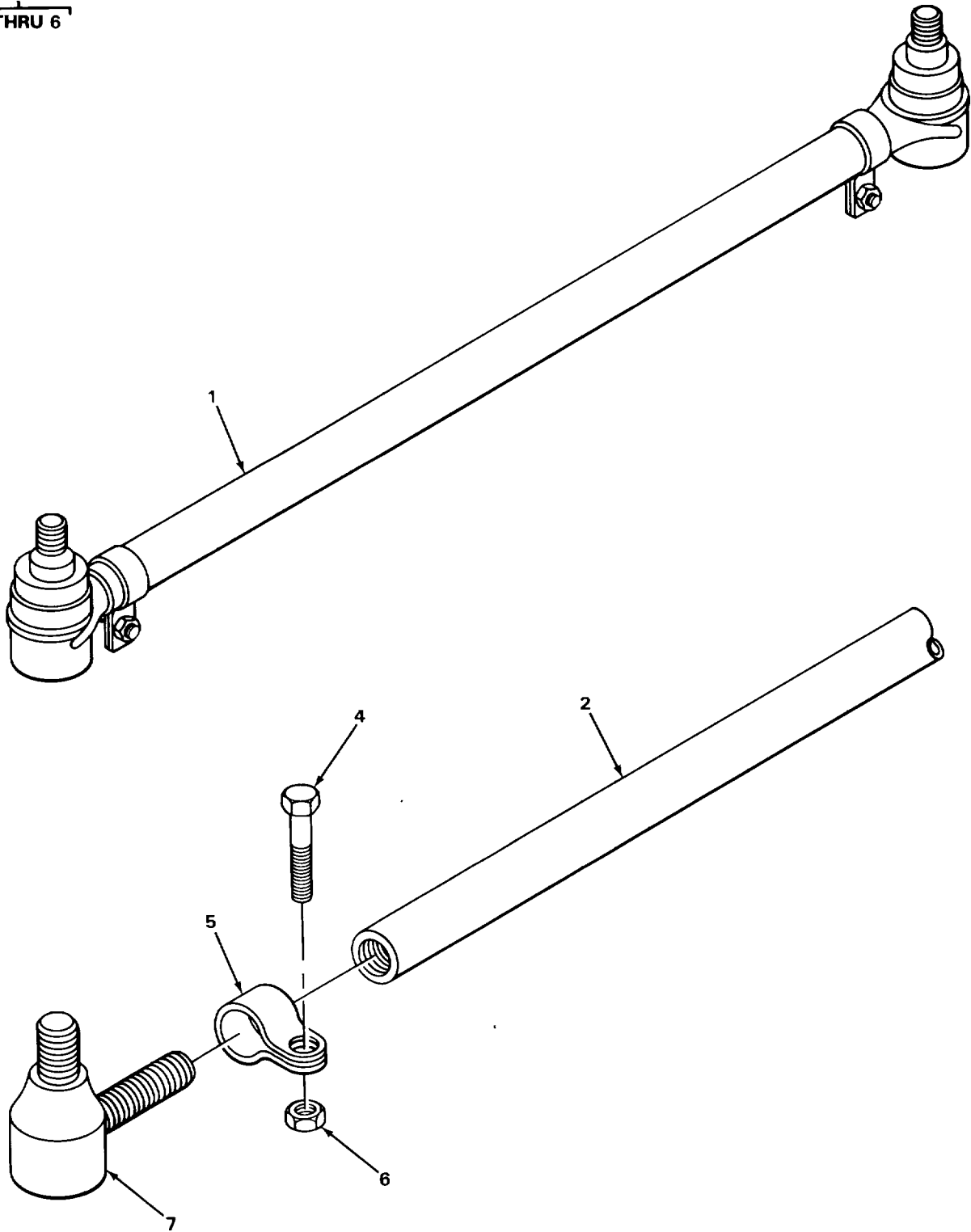

TA237760

FIGURE 120. FRONT AND REAR FRONT TIE ROD ASSEMBLIES.

SECTION II

TM5-3810-293-34P

(1) ITEM NO	(2) SMR CODE	(3) FSCM	(4) PART NUMBER	(5) DESCRIPTION AND USABLE ON CODES (UOC)	(6) QTY
-------------------	--------------------	-------------	-----------------------	--	------------

GROUP 1401 MECHANICAL STEERING GEAR ASSEMBLY.

FIG. 120 FRONT AND REAR FRONT TIE ROD ASSEMBLIES.

1	PFOZZ	78500	A1-3102-Y-3457	CROSS TUBE,AND ASSE ALL EXCEPT SERIAL RANGE 36080 TO 36139	2
2	XDOZZ	78500	A1-3102-G-2841	TIE ROD SERIAL RANGE 36080 TO 36139	2
3	XDOOO	78500	A-3102-G-2841	CLAMP ASSEMBLY TIE ROD END,SERIAL RANGE 36080 TO 36139	4
4	PFOZZ	78500	S-11022-C	.BOLT TIE ROD CLAMP.....	1
5	XDOZZ	52304	11665	.CLAMP TIE ROD END	1
6	PAOZZ	78500	NL110-C	.NUT TIE ROD CLAMP.....	1
7	XDOZZ	27315	1075Z673	END ASSEMBLY LH,SERIAL RANGE 36080 TO 36139	2
7	XDOZZ	78500	A-3144-J-296	END ASSEMBLY RH,SERIAL RANGE 36080 TO 36139	2

END OF FIGURE

120-1

- 1
2 THRU 22
- 2
3 THRU 5
- 8
9 AND 10
- 9
10
- 13
14

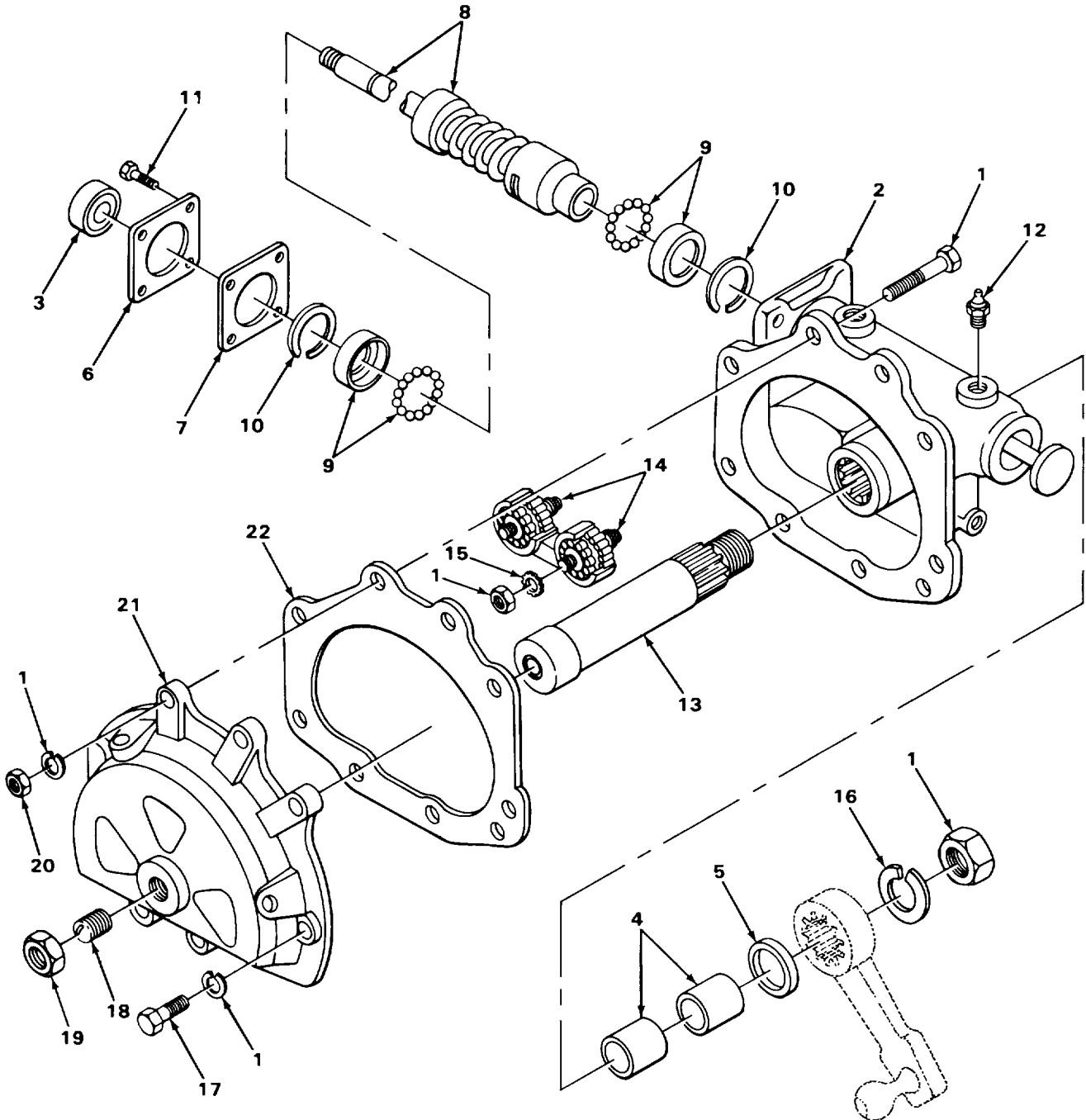

TA237761

FIGURE 121. STEERING GEAR.

SECTION II

TM5-3810-293-34P

(1) ITEM NO	(2) SMR CODE	(3) FSCM	(4) PART NUMBER	(5) DESCRIPTION AND USABLE ON CODES (UOC)	(6) QTY
-------------------	--------------------	-------------	-----------------------	--	------------

GROUP 1407 POWER STEERING GEAR
ASSEMBLY.

FIG. 121 STEERING GEAR.

1	XDFFF	77640	TE68010	GEAR,STEERING	1
2	XDFFF	77640	TE672005-S1-525	.HOUSING ASSEMBLY	1
3	XDFZZ	77640	032486	..SEAL CAMSHAFT	1
4	XDFZZ	27315	5Z72	..BUSHING HOUSING	2
5	XDFZZ	27315	18Z341	..SEAL CUTER HOUSING.....	1
6	XDFZZ	77640	402319	.COVER UPPER.....	1
7	PFFZZ	77640	033136	.SHIM 0.002 IN. THICK.....	3
7	PFFZZ	76640	033137	.SHIM 0.003 IN. THICK.....	3
7	PFFZZ	77640	033138	.SHIM 0.010 IN. THICK.....	3
8	XDFFF	77640	TE673032S1	.CAM ASSEMBLY.....	1
9	XDFFF	77640	400112J1	..KIT,BALL CUP	1
10	PAFZZ	7764C	400081A1	..RETAINER AND BALLS,	2
11	PAFZZ	96906	MS90728-61	.SCREW,CAP,HEXAGON H	4
12	XDFZZ	77640	037014	.PLUG VENT.....	1
13	XDFFF	77640	TE674000A1S-775	.LEVER SHAFT ASSEMBL	1
14	XDFZZ	77640	044949A1	..BEARING ASSEMBLY MATCHED.....	1
15	PAFZZ	96906	MS35335-37	.WASHER,LOCK STAR.....	2
16	PAFZZ	96906	MS35338-53	.WASHER,LOCK	1
17	PAFZZ	96906	MS90728-64	.SCREW,CAP,HEXAGON H	2
18	PFFZZ	56442	1K84	.SETSCREW	1
19	XDFZZ	77640	025031	.NUT.....	1
20	PAFZZ	96906	MS51968-20	.NUT,PLAIN,HEXAGON.....	3
21	XDFZZ	77640	TE675000-S1	.COVER ASEMBLY SIDE.....	1
22	PFFZZ	77640	TE679001	.GASKET SIDE COVER	1

END OF FIGURE

121-1

$\frac{1}{2}$

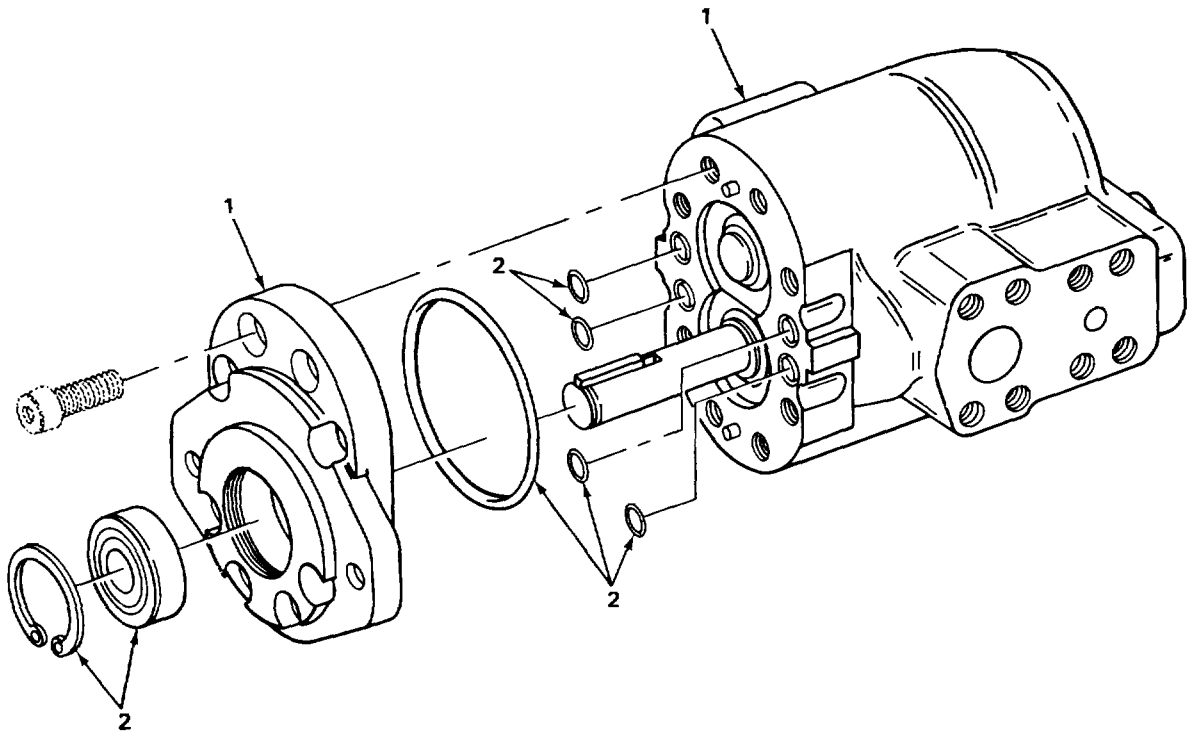

FIGURE 122. POWER STEERING AND OUTRIGGER PUMP.

TA237762

SECTION II

TM5-3810-293-34P

(1) ITEM NO	(2) SMR CODE	(3) FSCM	(4) PART NUMBER	(5) DESCRIPTION AND USABLE ON CODES (UOC)QTY	(6)
-------------------	--------------------	-------------	-----------------------	---	-----

GROUP 1410 HYDRAULIC PUMP OR FLUID MOTOR ASSEMBLY.

FIG. 122 POWER STEERING AND OUTRIGGER PUMP.

1	XDFHH	27315	41U16	PUMP,POWER STEERING AND OUTRIGGER	1
2	XDHZZ	27315	1045Z929	.KIT,SHAFT SEAL	1

END OF FIGURE

122-1

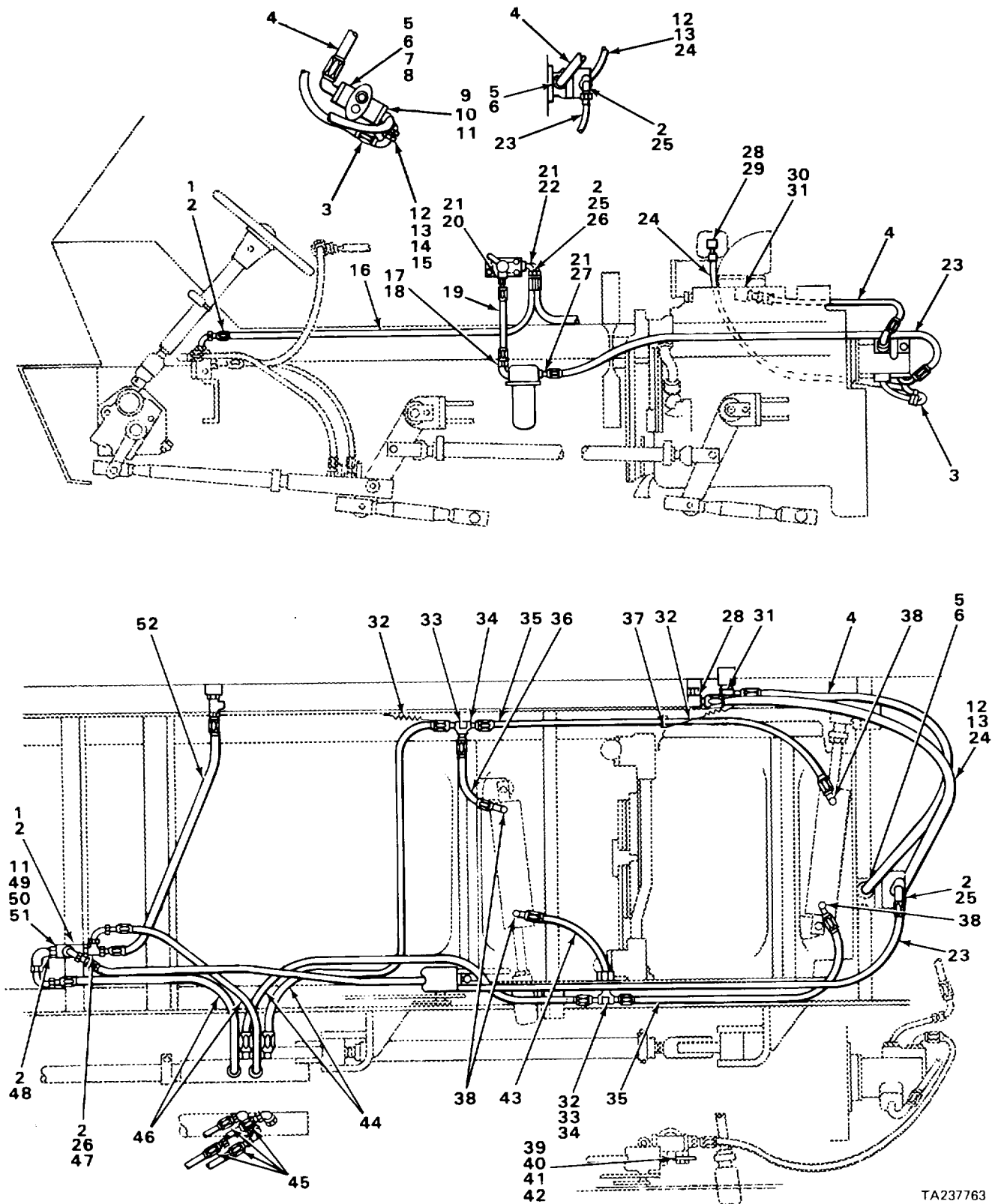

FIGURE 123. STEERING SYSTEM LINES AND FITTINGS.

TA237763

SECTION II

TM5-3810-293-34P

(1) ITEM NO	(2) SMR CODE	(3) FSCM	(4) PART NUMBER	(5) DESCRIPTION AND USABLE ON CODES (UOC)	(6) QTY
GROUP 1411 HOSES, LINES, FITTINGS.					
FIG. 123 STEERING SYSTEM LINES AND FITTINGS.					
1	XDOZZ	00624	20270210-8S	CONNECTOR,O-RING.....	2
2	XDOZZ	27315	45Z91D47	PACKING,PREFORMED.....	4
3	XDOZZ	27315	44P1359	TUBE ASSY PUMP RETURN	1
4	XDOZZ	27315	44P80D6	HOSE PUMP PRESSURE,SERIAL RANGE.....	1
				36080 TO 36106.....	
4	XDOZZ	27315	44P80D8	HOSE PUMP PRESSURE,ALL EXCEPT.....	1
				SERIAL RANGE 36080 TO 36106	
5	XDOZZ	00624	6-4644-20	FLANGE,SPLIT.....	2
6	XDOZZ	73948	222	PACKING,PREFORMED.....	2
7	PAOZZ	96906	MS35338-47	WASHER,LOCK	4
8	PAOZZ	96906	MS90728-87	SCREW,CAP,HEXAGON H	4
9	XDOZZ	27315	44Q26D1	FLANGE,SPLIT.....	2
10	XDOZZ	27315	45Z91D2	PACKING,PREFORMED.....	1
11	PAOZZ	96906	MS35338-45	WASHER,LOCK	6
12	XDOZZ	27315	44Q26D2	FLANGE,SPLIT.....	2
13	XDOZZ	27315	45Z91D73	PACKING,PREFORMED.....	1
14	PAOZZ	96906	MS35338-46	WASHER,LOCK	4
15	PAOZZ	96906	MS90728-62	SCREW,CAP,HEXAGON H	4
16	XDOZZ	27315	44P260D26	HOSE SELECTOR VALVE TO FLOW CONTROL	1
17	XDOZZ	27315	44Z421D22	ELBOW	1
18	XDOZZ	73948	912	PACKING,PREFORMED.....	1
19	XDOZZ	27315	44P260D1	HOSE ASSY FILTER TO SELECTOR VALVE,.....	1
				SERIAL RANGE 36080 TO 36106	
19	XDOZZ	27315	44P164D30	HOSE ASSEMBLY FILTER TO SELECTOR.....	1
				VALVE,ALL EXCEPT SERIAL RANGE 36080 TO 36106.....	
20	XDOZZ	30327	848-FSO-10X10	CONNECTOR.....	1
21	XDOZZ	73948	910	PACKING,PREFORMED.....	3
22	XDOZZ	30327	849FSO-10X10	ELBOW	1
23	XDOZZ	27315	44P1301D2	HOSE ASSY FILTER PRESSURE,SERIAL	1
				RANGE 36080 TO 36106	
23	XDOZZ	27315	44P1301D4	HOSE ASSY FILTER PRESSURE,ALL.....	1
				EXCEPT SERIAL RANGE 36080 TO 36106.....	
24	XDOZZ	27315	44P502D5	HOSE PUMP RETURN	1
25	PFOZZ	59257	10-8SA6	ELBOW,TUBE TO BOSS	2
26	XDOZZ	36621	10-8F50G5-S	REDUCER,EXPANDER.....	2
27	XDOZZ	36621	10-12F50X-S	CONNECTOR.....	1
28	XDOZZ	30327	849-FS-12X08	ELBOW	
29	XDOZZ	30327	24SB-16-08	REDUCER	1
30	XDOZZ	27315	44Z590D28	CONNECTOR,STRAIGHT	1
31	XDOZZ	27315	2416V022	ELBOW MALE,SERIAL RANGE 36080 TO	1
				36106.....	
31	XDOZZ	30327	849-FS-24X24	ELBOW ALL EXCEPT SERIAL RANGE	1
				36080 TO 36106	
32	PFOZZ	06853	200661	SPRING,HELICAL,EXTE.....	3
33	XDOZZ	75272	CCV-3315	CLAMP,LOOP.....	2
34	PFOZZ	96906	MS24402-8	TEE ,TUBE	2

SECTION II

TM5-3810-293-34P

(1) ITEM NO	(2) SMR CODE	(3) FSCM	(4) PART NUMBER	(5) DESCRIPTION AND USABLE ON CODES (UOC)	(6) QTY
35	XDOZZ	27315	44P240D6	HOSE ASSY TEE TO REAR STEERING..... CYLINDER.....	2
36	XDOZZ	27315	44P240D9	HOSE ASSY TEE TO FORWARD STEERING I CYLINDER.....	
37	PFOZZ	75272	COV1713	CLAMP,LOOP.....	2
38	PFOZZ	96906	MS51504A6-8	ELBOW,PIPE TO TUBE MALE	4
39	XDOZZ	27315	18P926D28	SPACER SERIAL RANGE 36080 TO 36106.....	2
39	XDOZZ	27315	816T1328	PAD ALL EXCEPT SERIAL RANGE 36080	1
40	PFOZZ	96906	MS90728-20	TO 36106	
40	XDOZZ	27315	820T533	SCREW,CAP,HEXAGON H SERIAL RANGE	2
41	PAOZZ	96906	MS35338-44	36080 TO 36106	
42	PAOZZ	96906	MS51967-2	U-BOLT ALL EXCEPT SERIAL RANGE	1
43	XDOZZ	27315	44P240D8	36080 TO 36106	
44	XDOZZ	27315	44P240D12	WASHER,LOCK	2
45	XDOZZ	30327	848-FS-06X06	NUT,PLAIN, HEXAGON	2
46	XDOZZ	27315	44P242D1	HOSE ASSY TEE TO FORWARD STEERING	1
47	PFOZZ	30780	8R50XS	CYLINDER.....	
48	PFOZZ	79470	C5515X8X10	HOSE ASSY DRAG LINK TO TEE.....	2
49	XDOZZ	27315	36Z293D15	ELBOW MALE	4
50	PAOZZ	96906	MS90728-42	HOSE FLOW CONTROL TO DRAG LINK	2
51	PAOZZ	96906	MS51967-5	VALVE.....	
52	XDOZZ	27315	44P243D3	TEE,TUBE TO BOSS	1
				ELBOW,TUBE TO BOSS	1
				VALVE,CALIBRATED FL CONTROL AND	1
				RELIEF	
				BOLT,MACHINE	2
				NUT,PLAIN,HEXAGON	2
				HOSE ASSY FLOW CONTROL RETURN	1

END OF FIGURE

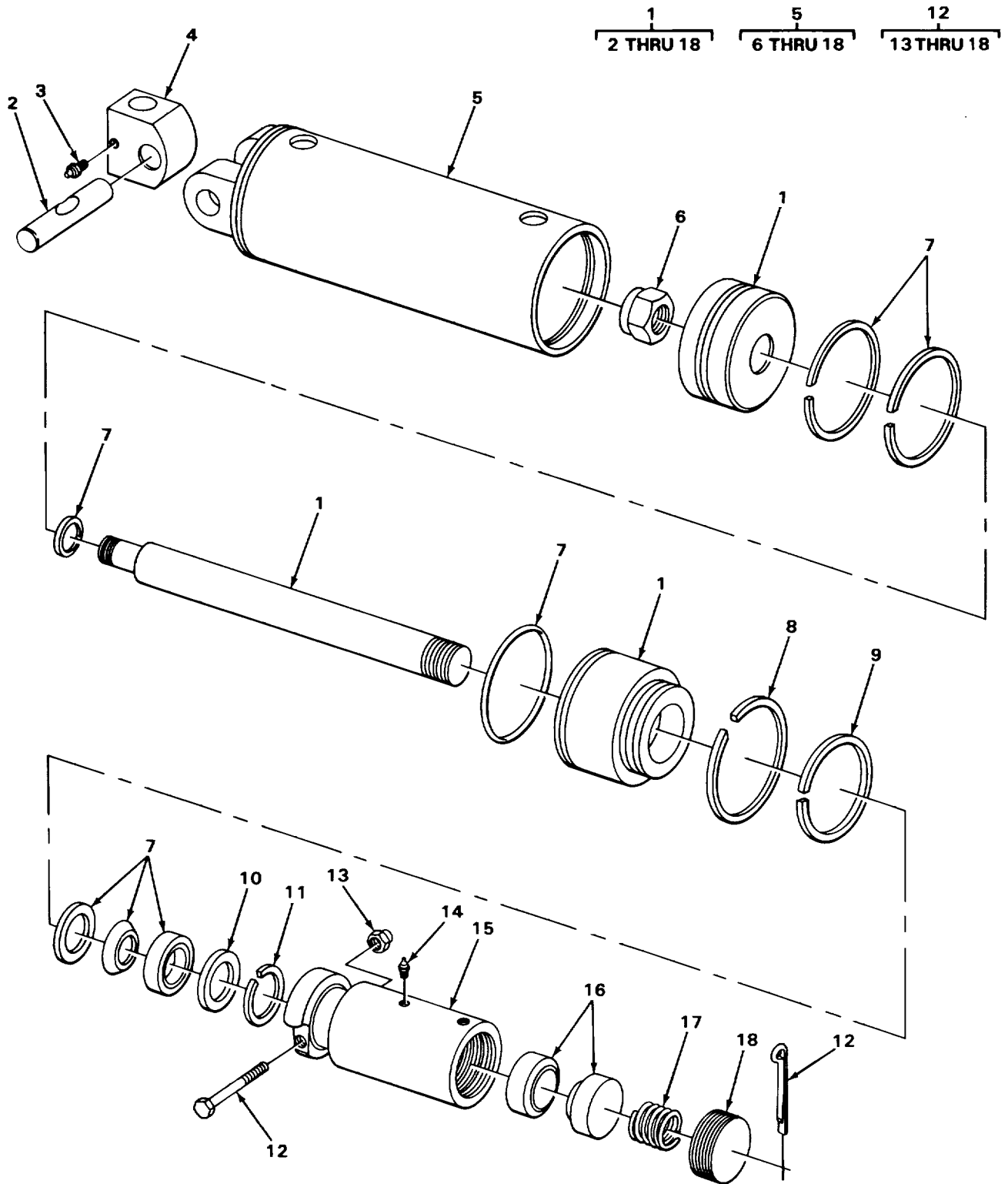

TA237764

FIGURE 124. STEERING CYLINDER.

SECTION II

TM5-3810-293-34P

(1) ITEM NO	(2) SMR CODE	(3) FSCM	(4) PART NUMBER	(5) DESCRIPTION AND USABLE ON CODES (UOC)	(6) QTY
				GROUP 1412 HYDRAULIC OR AIR CYLINDERS.	
				FIG. 124 STEERING CYLINDER.	
1	XDFFF	27315	45Z265	CYLINDER,STEERING	2
2	XDFZZ	94431	407	.PIN,PISTON.....	1
3	PFOZZ	96906	MS15003-4	.FITTING,LUBRICATION.....	1
4	XDFZZ	23382	7G408	.BLOCK,UNIVERSAL	1
5	XDFFF	27315	45Z357D1	.CYLINDER,STEERING	1
6	XDFZZ	94431	32464	..NUT.....	1
7	XDFZZ	94431	2897	..PARTS KIT,LINEAR AC	1
8	XDFZZ	27315	1018Z654	..RING,RETAINING	1
9	XDFZZ	94431	32726	..RING,RETAINING	1
10	XDFZZ	94431	39192	..WASHER	2
11	XDFZZ	94431	3727	..RING,RETAINING	1
12	XDFFF	94431	230	..BALL SOCKET ASSY.....	1
13	XDFZZ	94431	31204	...NUT,LOCK.....	1
14	PFOZZ	96906	MS15003-4	...FITTING,LUBRICATION.....	1
15	XDFZZ	94431	231	...BODY,BALL SOCKET	1
16	PFFZZ	90407	4440P11	...SEAT,BALL,CONTROL V.....	2
17	PFFZZ	90407	4463P11	...SPRING,HELICAL,COMP	1
18	PFFZZ	94431	234	...PLUG,ADJUSTING,BALL.....	2

END OF FIGURE

124-1

1
2 THRU 4

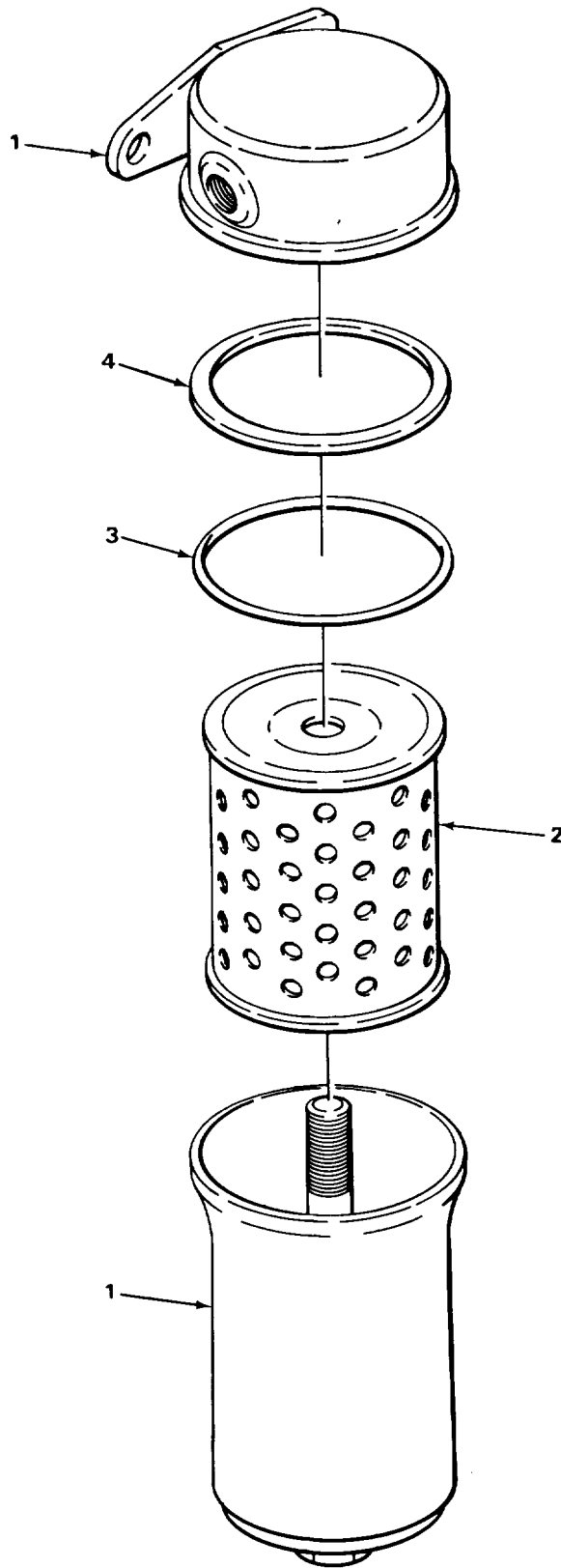

TA237765

FIGURE 125. POWER STEERING FILTER.

SECTION II

TM5-3810-293-34P

(1) ITEM NO	(2) SMR CODE	(3) FSCM	(4) PART NUMBER	(5) DESCRIPTION AND USABLE ON CODES (UOC)	(6) QTY
-------------------	--------------------	-------------	-----------------------	--	------------

GROUP 1413 TANKS, RESERVOIRS.

FIG. 125 POWER STEERING FILTER.

1	XDOOO	90005	574747	FILTER,FLUID SERIAL RANGE 36080 TO 36106	1
1	PFOOO	27315	46Q28D1	FILTER POWER STEERI ALL EXCEPT SERIAL RANGE 36080 36106	1
2	PFOZZ	27315	1046Z146	.FILTER ELEMENT,FLUI USE WITH P/N 574747	1
2	XDOZZ	27315	1046Z242	.ELEMENT,FILTER USE WITH P/N 46Q28D1.....	1
3	XDOZZ	27315	1045Z1335	.PACKING,PREFORMED USE WITH P/N 46Q28D1.....	1
4	XDOZZ	27315	1018Z4710	.WASHER,BACK-UP USE WITH P/N 46Q28D1.....	1

END OF FIGURE

1
2 THRU 11

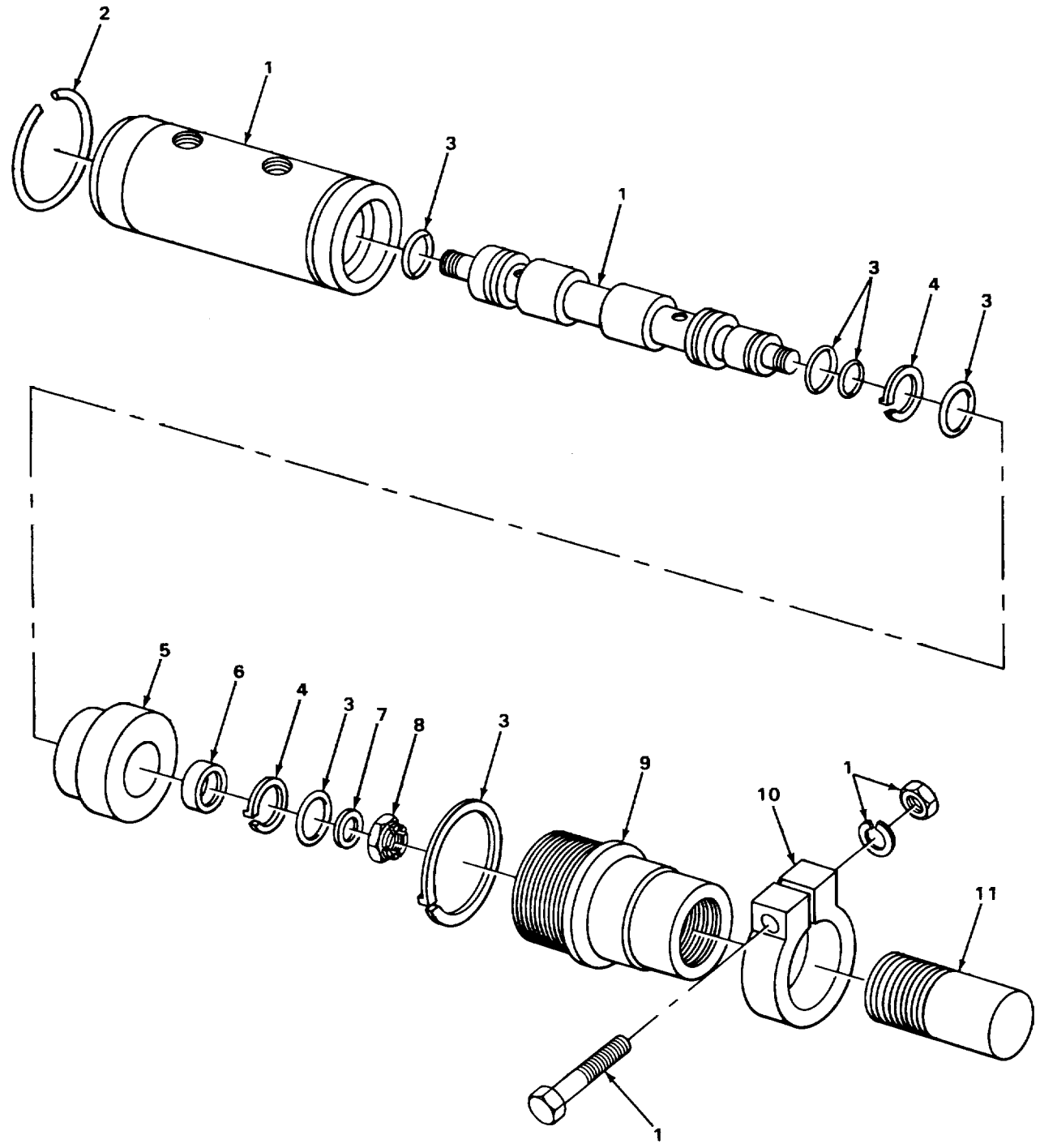

TA237766

FIGURE 126. POWER STEERING VALVE.

SECTION II

TM5-3810-293-34P

(1) ITEM NO	(2) SMR CODE	(3) FSCM	(4) PART NUMBER	(5) DESCRIPTION AND USABLE ON CODES (UOC)	(6) QTY
GROUP 1414 STEERING SYSTEM VALVES.					
FIG. 126 POWER STEERING VALVE.					
1	XDFFF	94431	421/8	VALVE,STEERING POWER	1
2	XDFZZ	94431	2132	.RING,RETAINING	1
3	XDFZZ	94431	2199-4	.KIT,VALVE SEAL.....	1
4	PFFZZ	94431	2157A	.RING,RETAINING	2
5	XDFZZ	94431	2156	.GLAND.....	1
6	PFFZZ	11757	2160	.SPACER,SLEEVE	1
7	PFFZZ	94431	2131	.SPACER,SLEEVE	1
8	XDFZZ	56878	21FK-820	.NUT,SELF-LCCKING,HE	2
9	XDFZZ	94431	2155	.ADAPTER	1
10	XDFZZ	94431	2143	.CLAMP,STEERING,VALV	1
11	XDFZZ	27315	1006Z643	.LINK,STEERING.....	1

END OF FIGURE

126-1

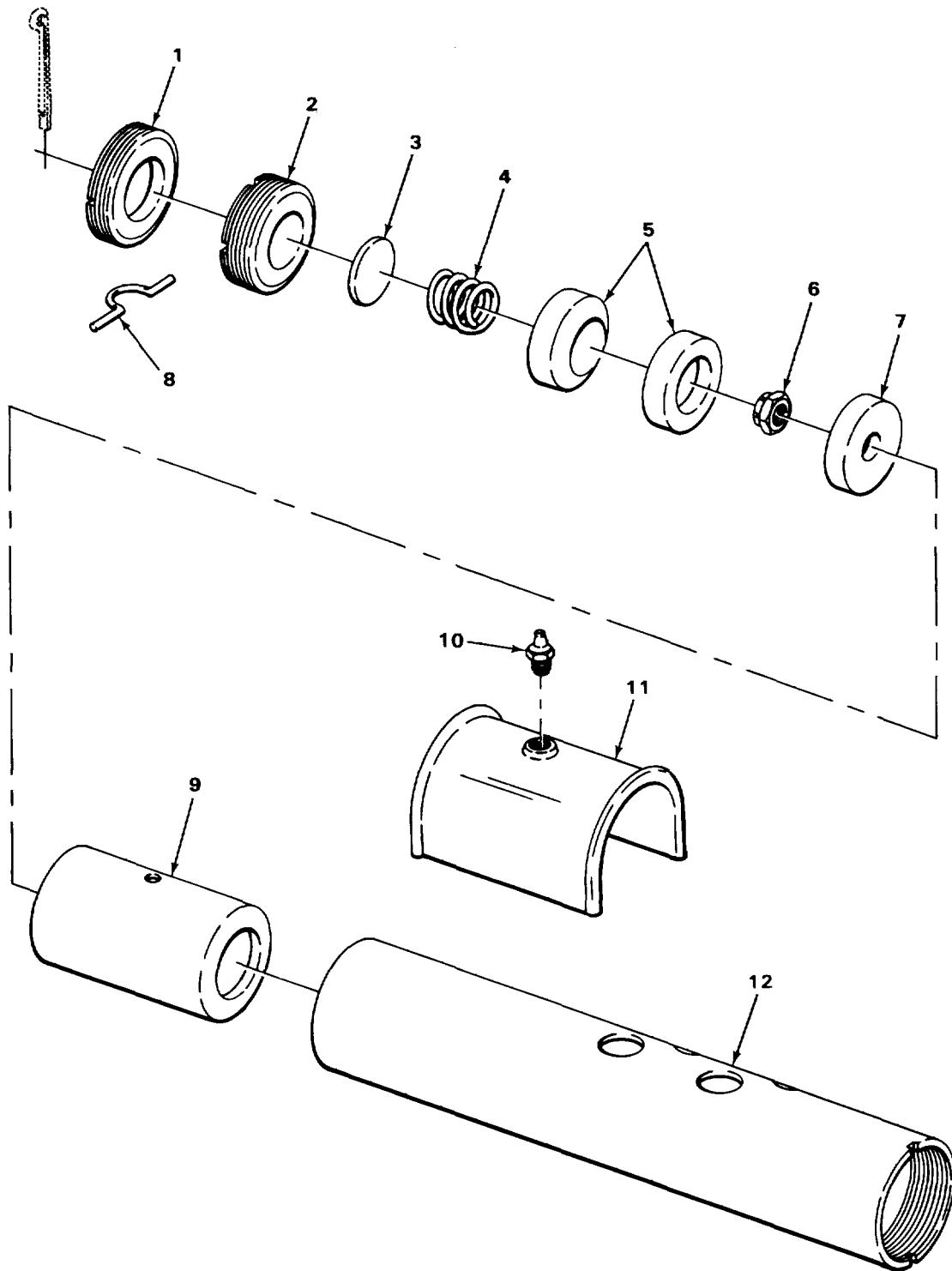

TA237767

FIGURE 127. POWER STEERING VALVE HOUSING.

SECTION II

TM5-3810-293-34P

(1) ITEM NO	(2) SMR CODE	(3) FSCM	(4) PART NUMBER	(5) DESCRIPTION AND USABLE ON CODES (UOC)	(6) QTY
GROUP 1414 STEERING SYSTEM VALVES.					
FIG. 127 POWER STEERING VALVE HOUSING.					
1	XDFZZ	94431	2135	PLUG,MACHINE THREAD.....	1
2	XDFZZ	94431	2106	PLUG,ADJUSTING,BALL.....	1
3	XDFZZ	94431	2107	WASHER BLANK.	1
4	PFFZZ	94431	147	SPRING,HELICAL,COMP.....	1
5	PAFZZ	94431	2105	SEAT,BALL SOCKET.....	2
6	XDFZZ	56878	21FK-820	NUT,SELF-LOCKING,HE.....	1
7	XDFZZ	94431	2104	BEARING,SLEEVE.....	1
8	PFFZZ	79150	2108	GASKET.....	1
9	XDFZZ	94431	2103	BALL SOCKET.....	1
10	PFOZZ	96906	MS15002-1	FITTING,LUBRICATION.....	1
11	XDFZZ	94431	37335	SHIELD.....	1
12	XDFZZ	94431	2130TR	HOUSING,VALVE.....	1

END OF FIGURE

1
2 THRU 11

2
3

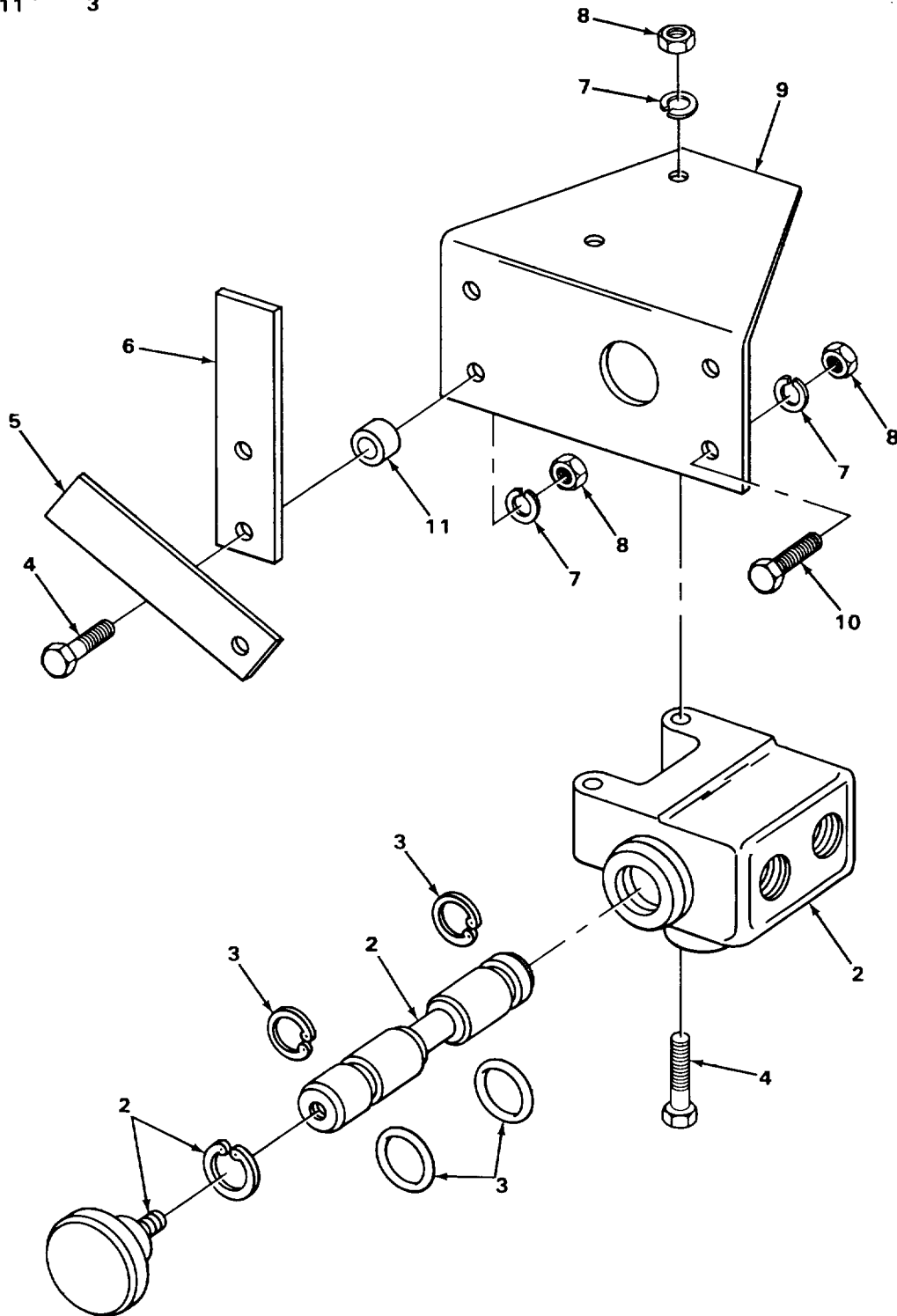

TA237768

FIGURE 128. POWER STEERING AND OUTRIGGER SELECTOR VALVE ASSEMBLY.

SECTION II

TM5-3810-293-34P

(1) ITEM NO	(2) SMR CODE	(3) FSCM	(4) PART NUMBER	(5) DESCRIPTION AND USABLE ON CODES (UOC)	(6) QTY
GROUP 1414 STEERING SYSTEM VALVES.					
FIG. 128 POWER STEERING AND OUTRIGGER SELECTOR VALVE ASSEMBLY.					
1	XDFFF	27315	8100P92-1	VALVE ASSY POWER STEERING AND	1
2	XDFFF	27315	36Z706	OUTRIGGER SELECTOR.....	1
3	XDFZZ	02249	K13001	.VALVE,STOP-CHECK.....	1
4	PAFZZ	96906	MS90725-36	..KIT,SEAL	1
5	XDFZZ	27315	832T193	.SCREW,CAP,HEXAGON H	4
6	XDFZZ	27315	832T184	.PLATE,VALVE CONTROL	1
7	PAFZZ	96906	MS35338-45	.PLATE,RETAINING	1
8	PAFZZ	96906	MS51967-5	.WASHER,LOCK	6
9	XDFZZ	27315	816T558	.NUT,PLAIN,HEXAGON.....	6
10	PAFZZ	96906	MS90725-34	.BRACKET VALVE MOUNTING.....	1
11	XDFZZ	27315	18P927D8	.BOLT,MACHINE	2
				.SPACER RETAINING PLATE	2

END OF FIGURE

128-1

2
3 THRU 22

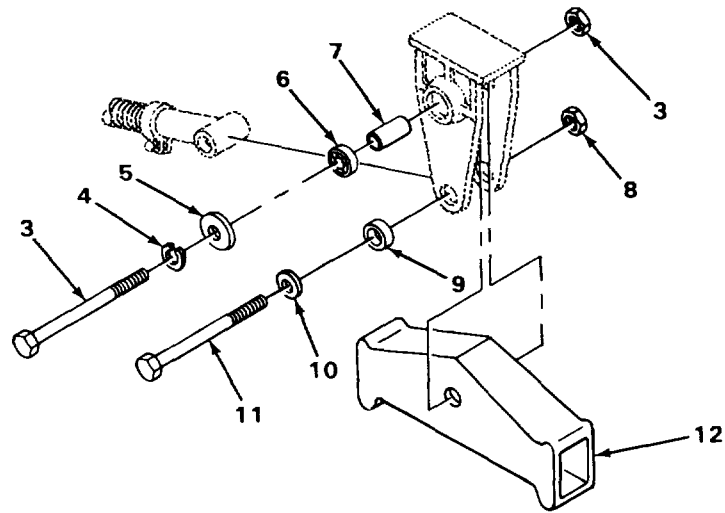

VIEW A

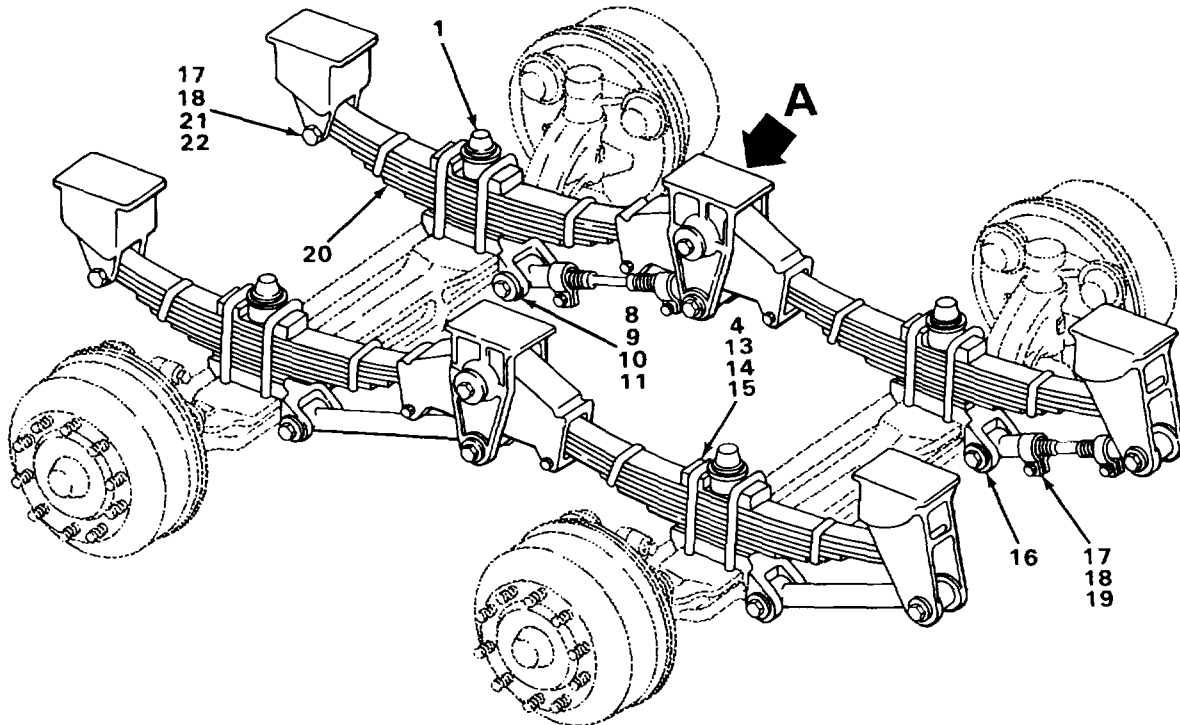

TA237769

FIGURE 129. SPRINGS AND ATTACHING PARTS

SECTION II

TM5-3810-293-34P

(1) ITEM NO	(2) SMR CODE	(3) FSCM	(4) PART NUMBER	(5) DESCRIPTION AND USABLE ON CODES (UOC)QTY	(6)
-------------------	--------------------	-------------	-----------------------	---	-----

GROUP 16 SPRINGS AND SHOCK
ABSORBERS.

GROUP 1601 SPRINGS.

FIG. 129 SPRINGS AND ATTACHING
PARTS.

1	XDFZZ	27315	810N36D1	BLOCK,SPRING BUMPER.....	4
2	DFFF	27315	10U68D1	KIT SPRINGS,FRONT.....	1
3	XDFZZ	99062	T-5886	BOLT EQUALIZER	4
4	PAFZZ	96906	MS35338-51	WASHER,LOCK	20
5	XDFZZ	99062	T-5887	WASHER EQUALIZER COMPRESSION.....	4
6	XDFZZ	99062	T5524	BEARING EQUALIZER COMPRESSION	4
7	XDFZZ	99062	T-5888	SHAFT EQUALIZER.....	2
8	XDFZZ	99062	T-5495	NUT,LOCK.....	8
9	XDFZZ	99062	T-5493	BUSHING TORQUE ARM	16
10	XDFZZ	99062	T-2224	WASHER,COMPRESSION	16
11	XDFZZ	99062	T-5492	BOLT TORQUE ARM	8
12	XDFZZ	99062	T-5427	EQUALIZER.....	2
13	XDFZZ	99062	T-7557	U-BOLT	8
14	XDFZZ	99062	08065-01	PLATE U-BOLT TOP	4
15	XDFZZ	99062	T-5497	NUT.....	16
16	XDFZZ	99062	11371-01	SEAT,AXLE	4
17	PAFZZ	96906	MS35338-48	WASHER,LOCK	10
18	XDFZZ	99062	T-1704	NUT,HEX	10
19	XDFZZ	99062	T2306	SCREW,CAP,HEXAGON H	4
20	XDFZZ	99062	T3086	SPRING	4
21	XDFZZ	99062	T-5544	SCREW,CAP,HEXAGON H	6
22	XDFZZ	99062	T-2106	ROLLER ,SPRING.....	6

END OF FIGURE

129-1

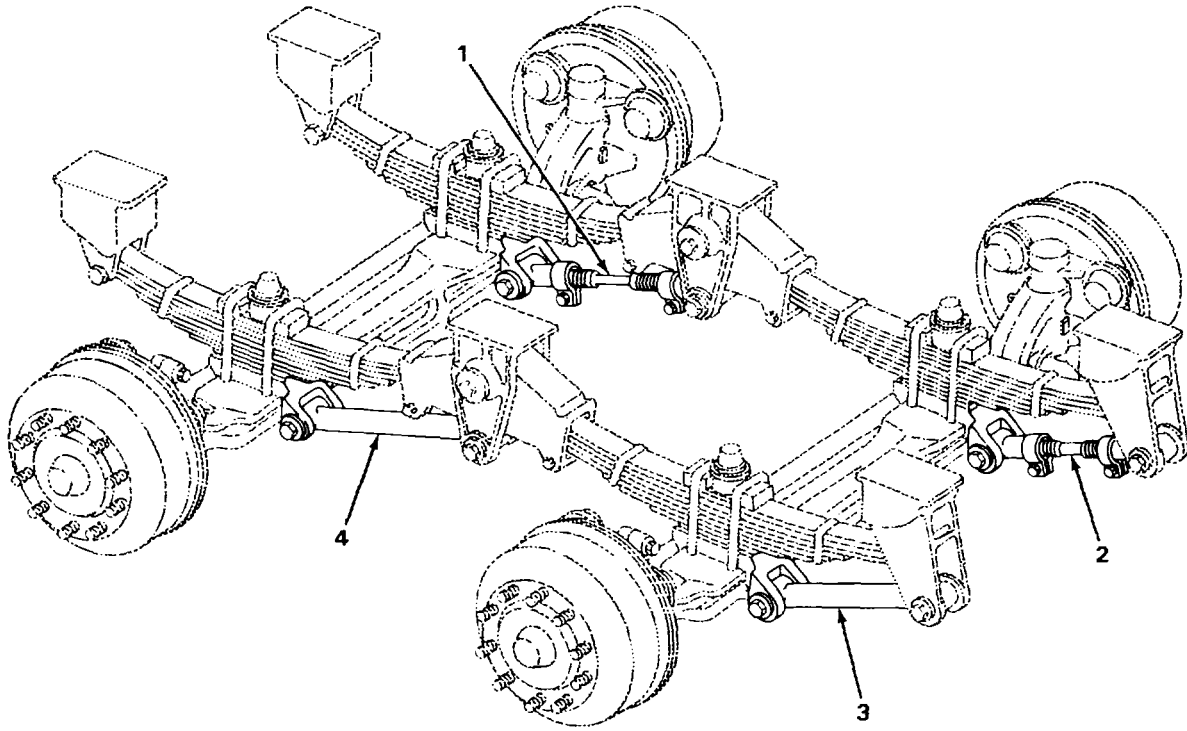

FIGURE 130. FRONT AND REAR TORQUE ARMS.

TA237770

SECTION II

TM5-3810-293-34P

(1) ITEM NO	(2) SMR CODE	(3) FSCM	(4) PART NUMBER	(5) DESCRIPTION AND USABLE ON CODES (UOC)	(6) QTY
-------------------	--------------------	-------------	-----------------------	--	------------

GROUP 1605 TORQUE, RADIUS, AND STABILIZER RODS.

FIG. 130 FRONT AND REAR TORQUE ARMS.

1	XDFZZ	99062	T-5486	TORQUE ARM ADJUSTABLE REAR	1
2	XDFZZ	99062	1-5485	TORQUE ARM ADJUSTABLE FRONT	1
3	XDFZZ	99062	T-7635	TORQUE ARM RIGID FRONT	1
4	XDFZZ	99062	T-2293	TORQUE ARM RIGID REAR.....	1

END OF FIGURE

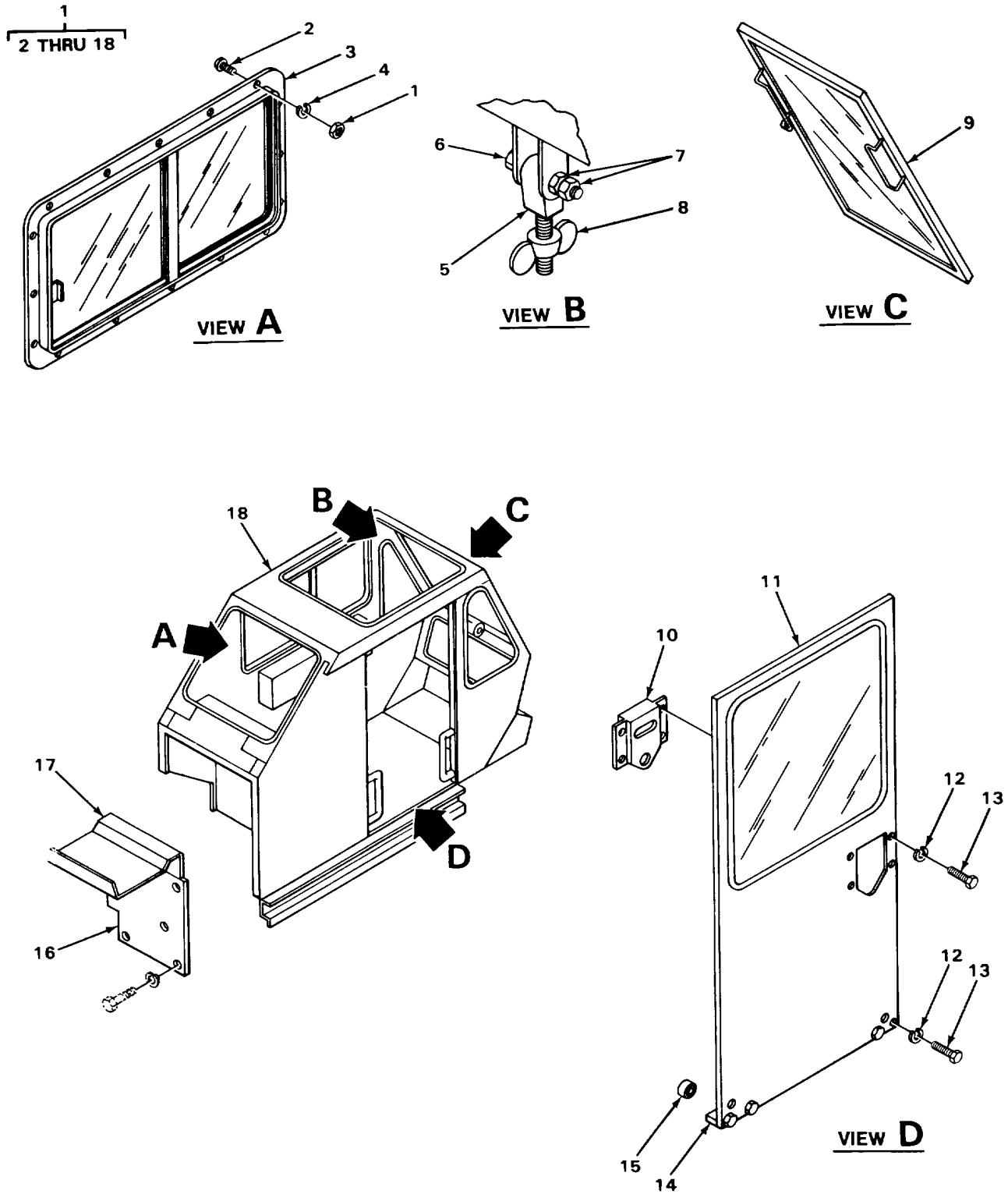

TA237771

FIGURE 131. OPERATORS CAB.

SECTION II

TM5-3810-293-34P

(1) ITEM NO	(2) SMR CODE	(3) FSCM	(4) PART NUMBER	(5) DESCRIPTION AND USABLE ON CODES (UOC)	(6) QTY
				GROUP 18 BODY, CAB, HOOD AND HULL	
				GROUP 1801 BODY, CAB, AND HOOD ASSEMBLIES.	
				FIG. 131 OPERATORS CAB.	
1	XDFHH	27315	927J61-2	OPERATORS CAB ALL EXCEPT SERIAL RANGE 42370 TO 42412, 43357 TO 43373	1
1	XDFHH	27315	927J61-3	OPERATORS CAB SERIAL RANGE 42370 TO 42412, 43357 TO 43373	1
2	PAFZZ	96906	MS35206-263	SCREW, MACHINE	16
3	XDFZZ	28882	100101	FRAME, LEFT HAND SLIDING WINDOW	1
4	PAFZZ	96906	MS35338-43	WASHER, LOCK	16
5	XDFZZ	27315	27T1576	SCREW, WINDOW	4
6	PAFZZ	96906	MS90725-10	SCREW, CAP, HEXAGON H.	4
7	PAFZZ	96906	MS35691-1	NUTPLAIN1HEXAGON.	8
8	XDFZZ	27315	20H1686D2	NUT, WING.	4
9	XDFZZ	27315	27J966	FRAME REMOVABLE FRONT WINDOW	1
10	PFFZZ	27315	27P2310	LATCH, DOOR, VEHICULA	1
11	XDFZZ	27315	27J965	DOOR	1
12	PAFZZ	96906	MS35338-44	WASHER, LOCK	8
13	PAFZZ	96906	MS90725-3	SCREW, CAP, HEXAGON H	8
14	XDFZZ	27315	27T1570	KEEPER, DOOR	2
15	XDFZZ	27315	27T1569	ROLLER, DOOR	2
16	XDHZZ	27315	27P2883D2	COVER, REAR CCMPARTMENT, SERIAL RANGE 42370 TO 42412, 43357 TO 43373	1
17	XDHZZ	27315	27P2371	COVER REMOVABLE TOP, SERIAL RANGE 42370 TO 42412.43357 TO 43373	1
18	XDHZZ	27315	27J967	CAB, OPERATORS ALL EXCEPT SERIAL RANGE 42370 TO 42412, 43357 TO 43373	1
18	XDHZZ	27315	27J967D2	CAB, OPERATORS SERIAL RANGE 42370 TO 42412, 43357 TO 433 73	1

END OF FIGURE

12
13 THRU 21

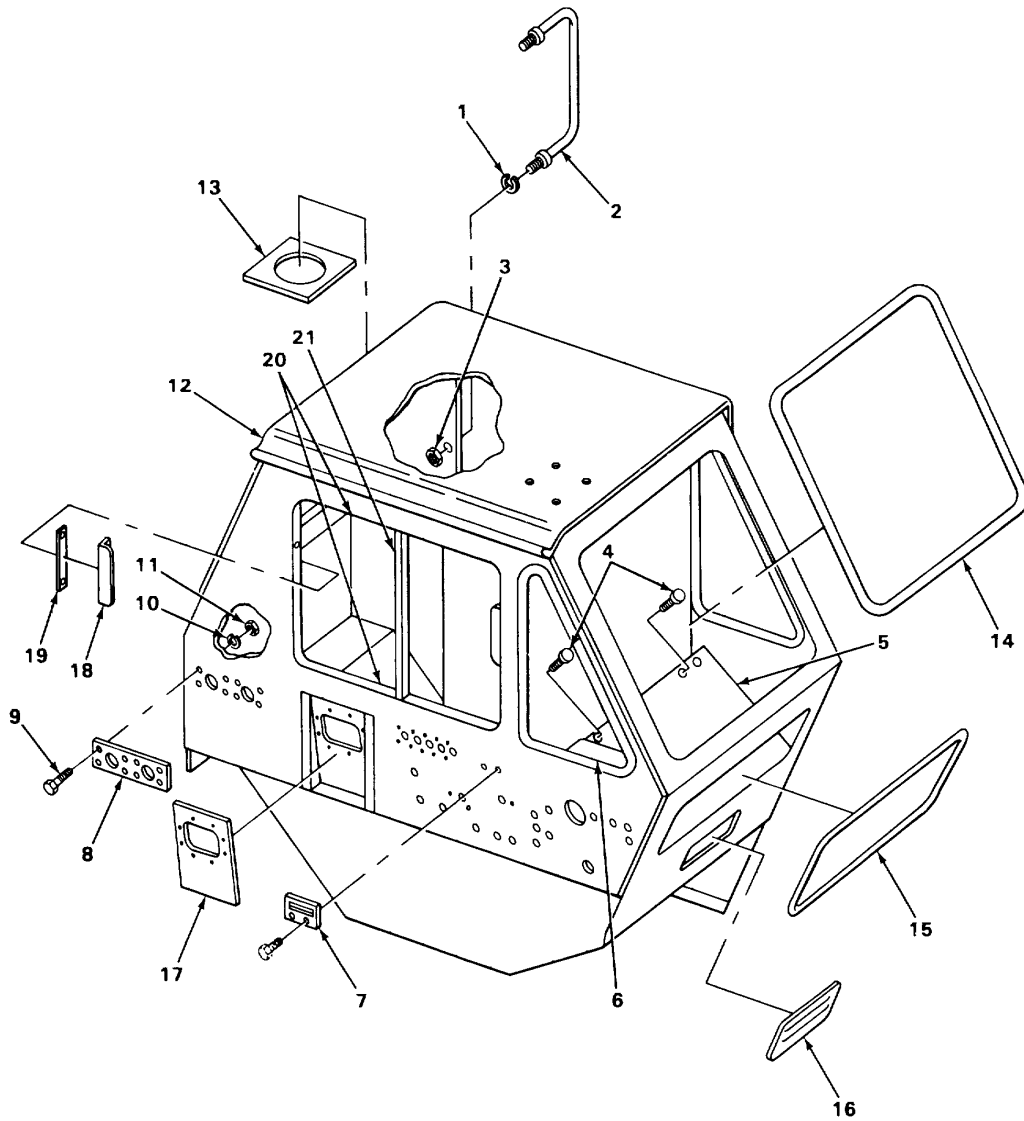

FIGURE 132. CARRIER CAB.

TA237772

SECTION II

TM5-3810-293-34P

(1) ITEM NO	(2) SMR CODE	(3) FSCM	(4) PART NUMBER	(5) DESCRIPTION AND USABLE ON CODES (UOC)	(6) QTY
GROUP 1801 BODY, CAB, AND HOOD ASSEMBLIES.					
FIG. 132 CARRIER CAB.					
1	PFFZZ	96906	MS35338-56	WASHER, LOCK	4
2	XDFZZ	27315	832T32	HANDLE, CAB	1
3	PAFZZ	96906	MS51967-14	NUT, PLAIN, HEXAGON	4
4	PAFZZ	27315	20Z40D13	SCREW, TAPPING , THREA	8
5	PFFZZ	27315	827T361D1	PLATE, COVER CENTER DASH COVER	1
6	XDFZZ	27315	827P532D2	PLATE RIGHT HAND SIDE DASH COVER	1
7	XDFZZ	27315	814T27	COVER, REMOTE CONTROL	1
8	XDFZZ	27315	14T1520	PLATE SELECTOR VALVE CAB COVER	1
9	PAFZZ	96906	MS35206-294	SCREW,MACHINE	8
10	PAFZZ	96906	MS35338-45	WASHER, LOCK	8
11	PAFZZ	96906	MS51967-5	NUT, PLAIN, HEXAGON	8
12	XDFHH	27315	827J135D2	CAB.....	1
13	XDFZZ	27315	816T997	.PLATE, DOME LIGHT MOUNTING	1
14	MFFZZ	19207	4713398-1	.CHANNEL GLASS MOUNTING RUBBER, MAKE FROM NONMETALLIC SPECIAL P/N 27Z385.....	1
15	MFFZZ	19207	4713398-2	.CHANNEL GLASS MOUNTING RUBBER, MAKE FROM NONMETALLIC SPECIAL P/N 27Z385.....	1
16	XDFZZ	71741	202-11	.VENTILATOR, CABI.....	1
17	XDFZZ	27315	814P12D2	.COVER, SHAFT LEVER.....	1
18	PFFZZ	71741	205-83	.CLIP, SPRING TENSION	2
19	XDFZZ	27315	27Z649	.STRIP GLASS SETTING RUBBER..... V	
20	PFFZZ	71741	209-24	.CHANNEL, LIFT, VEHICL DOUBLE GLASS.....	1
21	PFFZZ	71741	1209-23N	.NONMETALLIC CHANNEL CENTER RUBBER WEATHER.....	1

END OF FIGURE

132-1

SECTION II

3
4 THRU 20

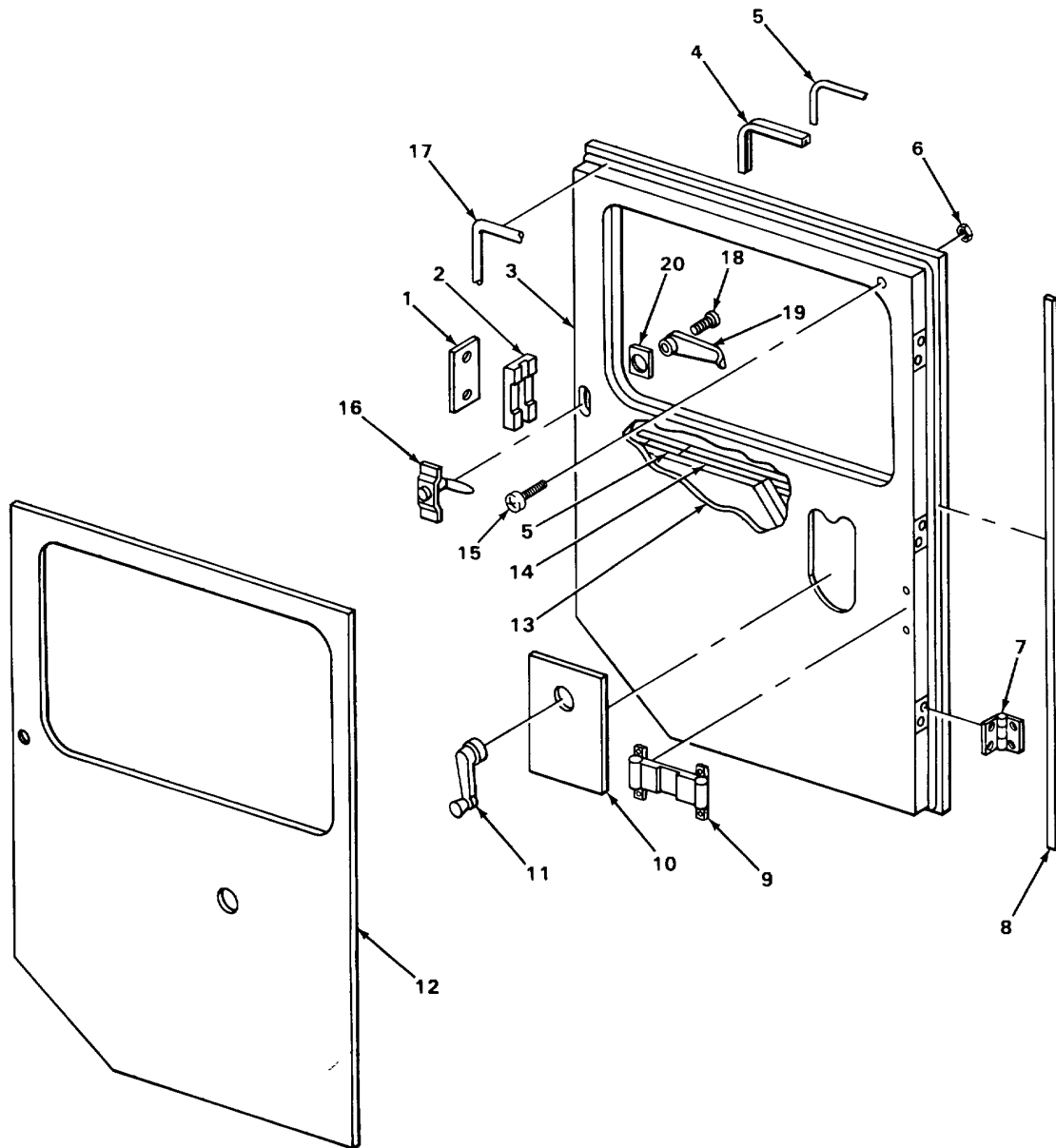

TA237773

FIGURE 133. CARRIER CAB DOOR.

SECTION II

TM5-3810-293-34P

(1) ITEM NO	(2) SMR CODE	(3) FSCM	(4) PART NUMBER	(5) DESCRIPTION AND USABLE ON CODES (UOC)	(6) QTY
-------------------	--------------------	-------------	-----------------------	--	------------

GROUP 1801 BODY, CAB, AND HOOD
ASSEMBLIES.

FIG. 133 CARRIER CAB DOOR.

1	XDFZZ	71741	212-24	..STRIP, TAPPING.....	1
2	XDFZZ	71741	212-23	..PLATE, LOCK STRIKER	1
3	PFOFF	71741	5-0503ALH	..DOOR, VEHICULAR.....	1
4	XDFZZ	71741	1209-00140	..CHANNEL TOP WINDOW GLASS	1
5	XDFZZ	71741	20916B	..STRIP, WINDOW WEATHER..	2
6	XDFZZ	71741	16-60	..NUT, TINNERMAN	1
7	PFOZZ	71741	216-10	..HINGE, DOOR CAB	3
8	XDFZZ	71741	24-70A	..SEAL	2
9	XDOZZ	71741	215-10	..STRAP, WEBBING	1
10	PFOZZ	71741	204-10L	..REGULATOR, VEHICLE W.....	1
11	PFOZZ	71741	205-10	..HANDLE, WINDOW REGUL	1
12	XDFZZ	71741	5224-0120L	..PANEL, INNER DOOR	1
13	XDFZZ	71741	5223-0148LLH	..PANEL, CUTER DOOR	1
14	XDFZZ	11471	204P10D	..CHANNEL, LIFT, VEHICL.	1
15	XDFZZ	71741	11-79	..SCREW, PHILLIPS ROUND HEAD	1
16	XDFZZ	71741	1208-0113LH	..LOCK, INNER DOOR	1
17	XDFZZ	71741	211-12F	..SEALER, DOOR	1
18	PAOZZ	71741	11-57	..SCREW, SELF-LOCKING	1
19	XDOZZ	71741	PC205-11	..HANDLE, OUTER DOOR LOCKING.....	1
20	XDOZZ	71741	204P32	..EXCUTCHEON, ADJUSTAB.....	1

END OF FIGURE

133-1

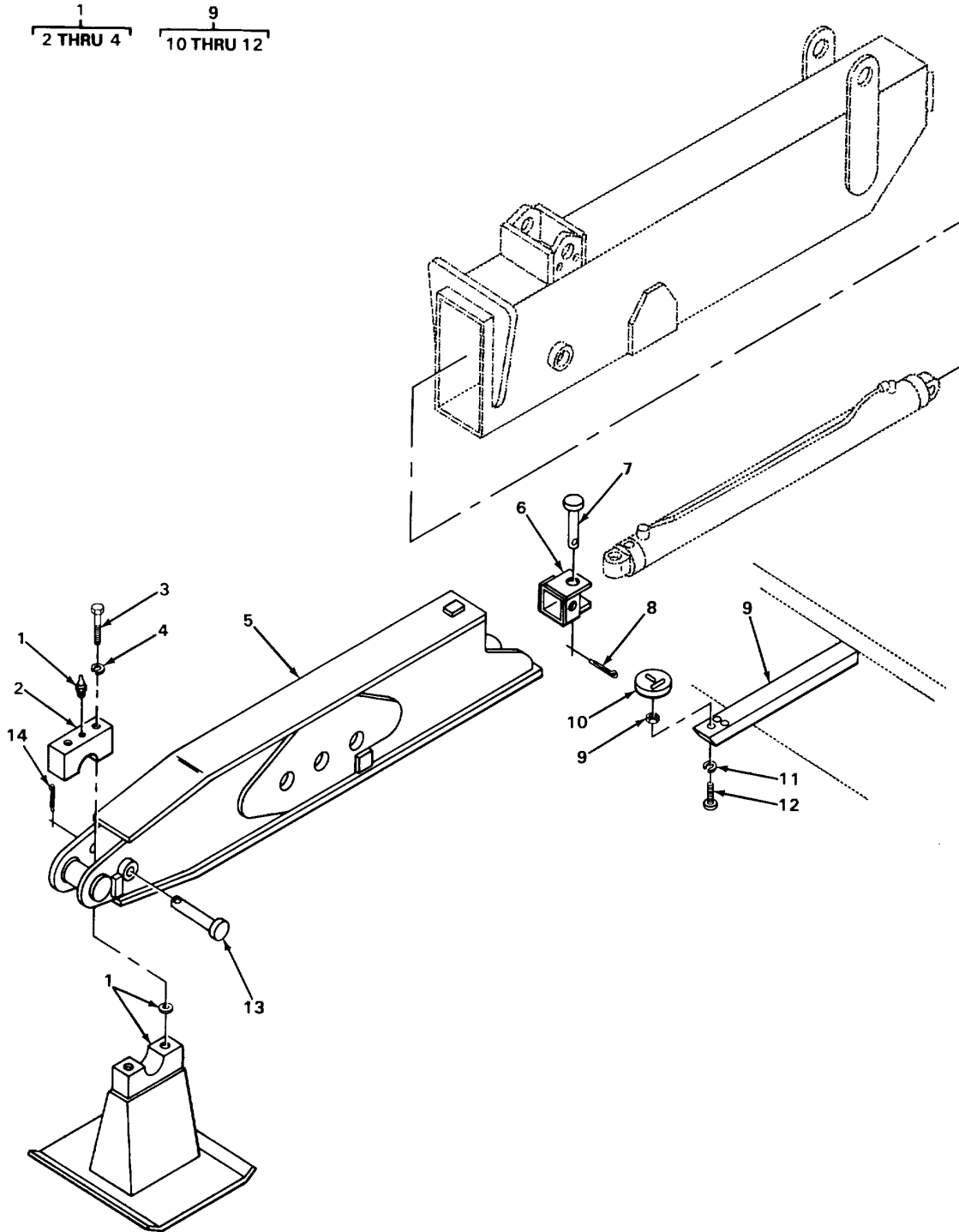

TA237775

FIGURE 134. OUTRIGGER ASSEMBLY.

SECTION II

TM5-3810-293-34P

(1) ITEM NO	(2) SMR CODE	(3) FSCM	(4) PART NUMBER	(5) DESCRIPTION AND USABLE ON CODES (UOC)	(6) QTY
GROUP 1802 OUTRIGGERS.					
FIG. 134 OUTRIGGER ASSEMBLY.					
1	XDFHH	27315	8100J3953-7	OUTRIGGER ASSY WITHOUT SAFETY LOCKS	4
2	XDHZZ	27315	819T154	PIN, TRUNNION	2
3	PFHZZ	27315	820T356	SHIM	4
4	PAHZZ	96906	MS35338-48	WASHER, LOCK	19
5	PAHZZ	96906	MS90727-111	SCREW, CAP, HEXAGON H	16
6	PAFZZ	96906	MS24665-623	PIN, COTTER	1
7	XDFZZ	27315	19F57D12	PIN, STRAIGHT, HEADLE	1
8	XDHZZ	27315	819T88	PIN, STRAIGHT, HEADLE	1
9	PFHZZ	27315	220T19	CONNECTOR, ROD END	1
10	PAHZZ	96906	MS90725-109	SCREW.CAP, HEXAGON H	3
11	XDHZZ	27315	819T149	PIN, VERTICAL CYLINDER TO BOX.....	1
12	XDHZZ	27315	818T276	PLATE, KEEPER	1
13	PAHZZ	96906	MS24665-495	PIN , COTTER	1
14	XDHZZ	27315	820T517	PIN, RETAINER	1
15	XDHZZ	27315	819T81-1	PIN, BEAM RETAINING	1

END OF FIGURE

134-1

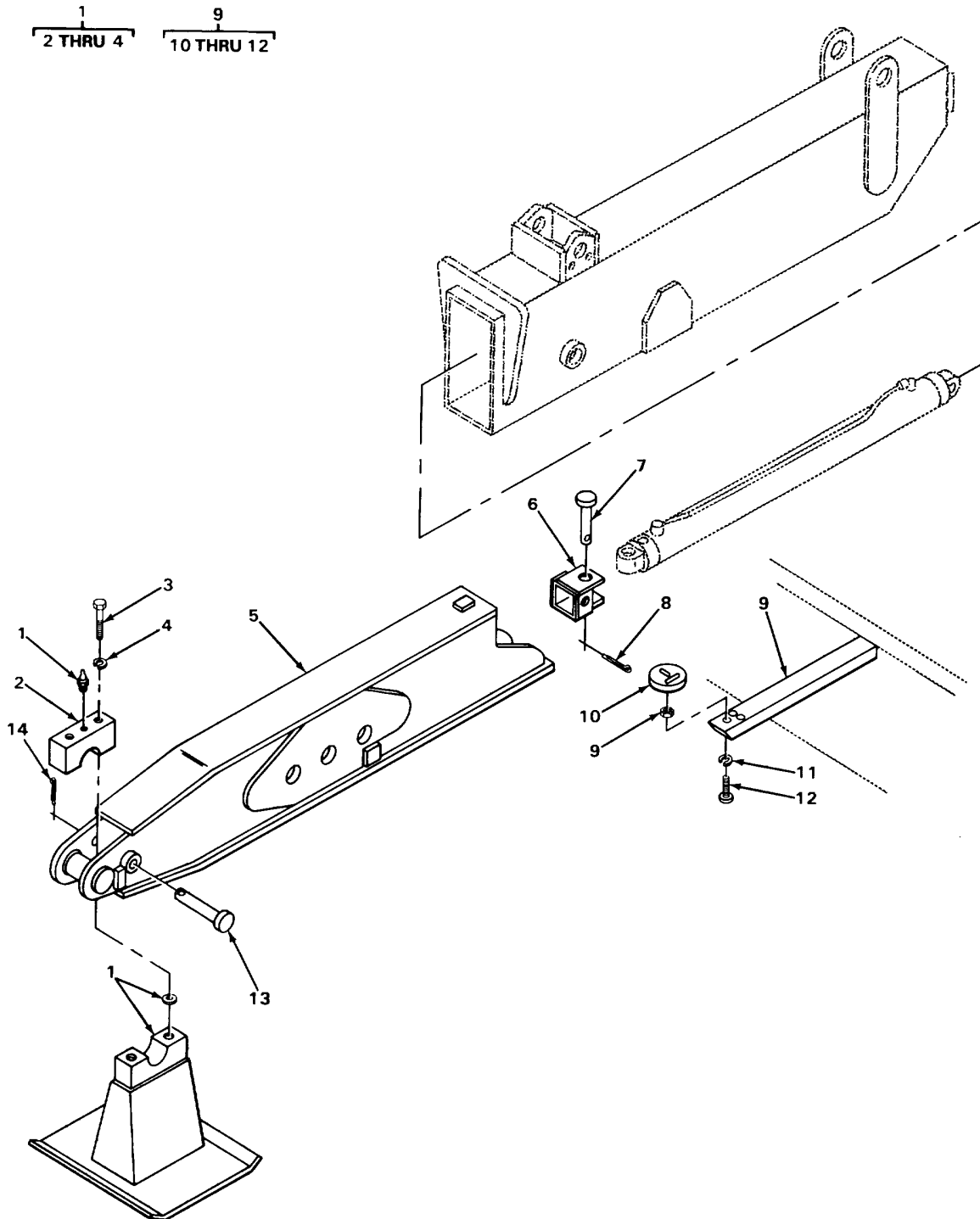

TA237775

FIGURE 135. OUTRIGGER FLOAT

SECTION II

TM5-3810-293-34P

(1) ITEM NO	(2) SMR CODE	(3) FSCM	(4) PART NUMBER	(5) DESCRIPTION AND USABLE ON CODES (UOC)	(6) QTY
GROUP 1802 OUTRIGGERS.					
FIG. 135 OUTRIGGER FLOAT.					
1	XDHHH	27315	829N229-1	.FLOAT FORWARD AND REAR OUTRIGGER..	1
1	XDHHH	27315	829N263-1	.FLOAT FORWARD OUTRIGGER.....	1
2	XDHZZ	27315	18T10446	..RETAINER, UPPER	1
3	PAHZZ	96906	MS90725-195	..SCREW, CAP, HEXAGON H	2
4	PAHZZ	96906	MS35338-51	..WASHER, LOCK	2
5	XDHZZ	27315	829N17	.BEAM, OUTRIGGER	1
6	XDHZZ	27315	806T160	.YOKE, CYLINDER.....	1
7	PFHZZ	27315	19F57D13	.PIN, STRAIGHT, HEADED.....	1
8	PAHZZ	96906	MS24665-623	.PIN, COTTER	1
9	XDHHH	27315	8100P896-1	.LEVEL.....	1
10	PFHZZ	27315	89Z421	..LEVEL, CIRCULAR	2
11	PAHZZ	96906	MS35338-41	..WASHER, LOCK	6
12	XDHZZ	96906	MS24667-10	..SCREW, CAP, SOCKET HE	6
13	XDHZZ	27315	19F57D12	.PIN, STRAIGHT, HEADLE	1
14	PAHZZ	96906	MS24665-500	.PIN, COTTER	1

END OF FIGURE

135-1

1
2 THRU 8

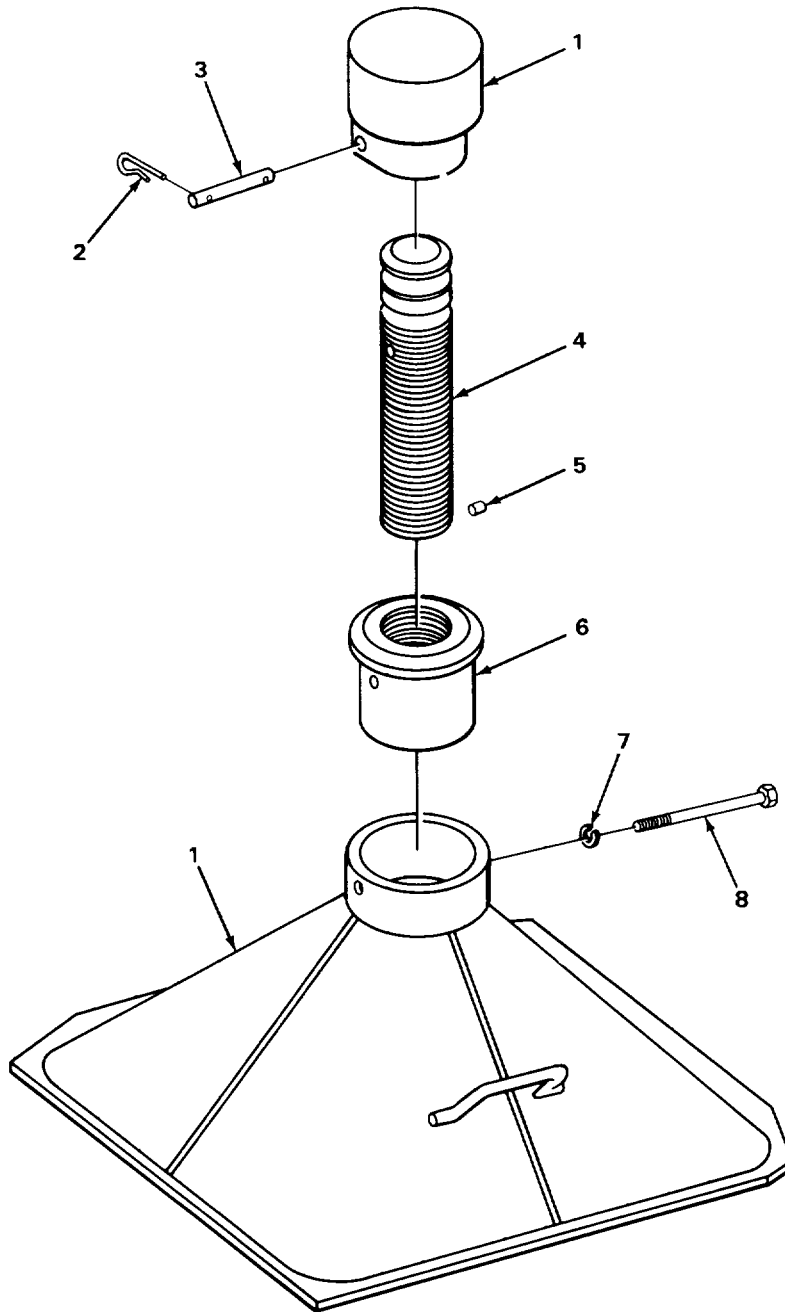

TA237776

FIGURE 136. FRONT FIFTH FLOAT.

SECTION II

TM5-3810-293-34P

(1) ITEM NO	(2) SMR CODE	(3) FSCM	(4) PART NUMBER	(5) DESCRIPTION AND USABLE ON CODES (UOC)	(6) QTY
-------------------	--------------------	-------------	-----------------------	--	------------

GROUP 1802 OUTRIGGERS.

FIG. 136 FRONT FIFTH FLOAT.

1	XDFFF	27315	829P153F2	FLOAT, OUTRIGGER	1
2	XDFZZ	27315	20Z939D4	.PIN, LOCK	2
3	PFFZZ	27315	819T58	.PIN, STRAIGHT, HEADLE	1
4	XDFZZ	27315	820T146C1	.SCREWJACK	1
5	XDFZZ	27315	19F79D111	.PIN	1
6	XDFZZ	27315	820T274	.NUT, JACK SCREW	1
7	PAFZZ	96906	MS35338-48	.WASHER, LOCK	1
8	PAFZZ	96906	MS90725-109	.SCREW, CAP, HEXAGON H	1

END OF FIGURE

136-1

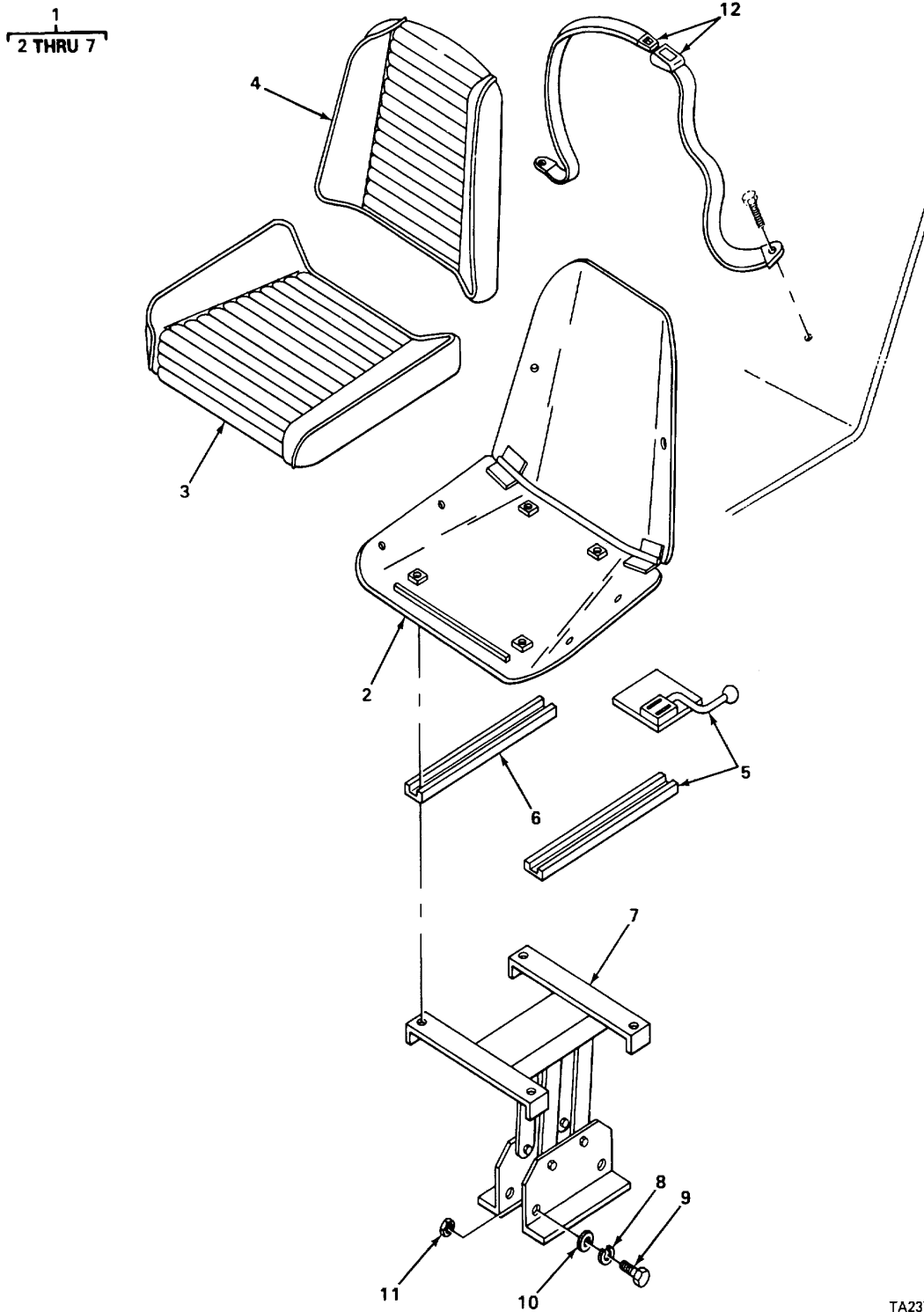

TA237777

FIGURE 137. CARRIER SEAT.

SECTION II

TM5-3810-293-34P

(1) ITEM NO	(2) SMR CODE	(3) FSCM	(4) PART NUMBER	(5) DESCRIPTION AND USABLE ON CODES (UOC)	(6) QTY
GROUP 1806 UPHOLSTERY, SEATS AND CARPETS.					
FIG. 137 CARRIER SEAT.					
1	XDOFF	27315	48U31	SEAT,CARRIER ALL EXCEPT SERIAL..... RANGE 36080 TO 36106	1
2	XDFZZ	09704	300001	SHELL.....	1
3	PFFZZ	09704	124003	CUSHION, SEAT, VEHICU	
4	PFFZZ	09704	300002	CUSHION, SEAT BACK, V.....	1
5	XDFZZ	09704	300011	TRACK, CONTROL SLIDING.....	1
6	XDFZZ	09704	707005	SLIDE, FRAME.SEAT.....	1
7	XDFZZ	09704	100043	BASE, SHOCK.....	1
8	PAOZZ	96906	MS35338-46	WASHER, LOCK ALL EXCEPT SERIAL..... RANGE 36080 TO 36.....	4
9	PAOZZ	96906	MS90725-62	SCREW, CAP, HEXAGON H ALL EXCEPT..... SERIAL RANGE 36080 TO 36106....	4
10	PAOZZ	96906	MS27183-13	WASHER, FLAT ALL EXCEPT SERIAL..... RANGE 36080 TO 36106	4
11	PAOZZ	96906	MS51967-8	NUT, PLAIN, HEXAGON ALL EXCEPT	4
12	XDOZZ	27315	1MM43115-68	SERIAL RANGE 36080 TO 36106.... BELT, SAFETY ALL EXCEPT SERIAL	1
				RANGE 36080 TO 36106	

END OF FIGURE

137-1

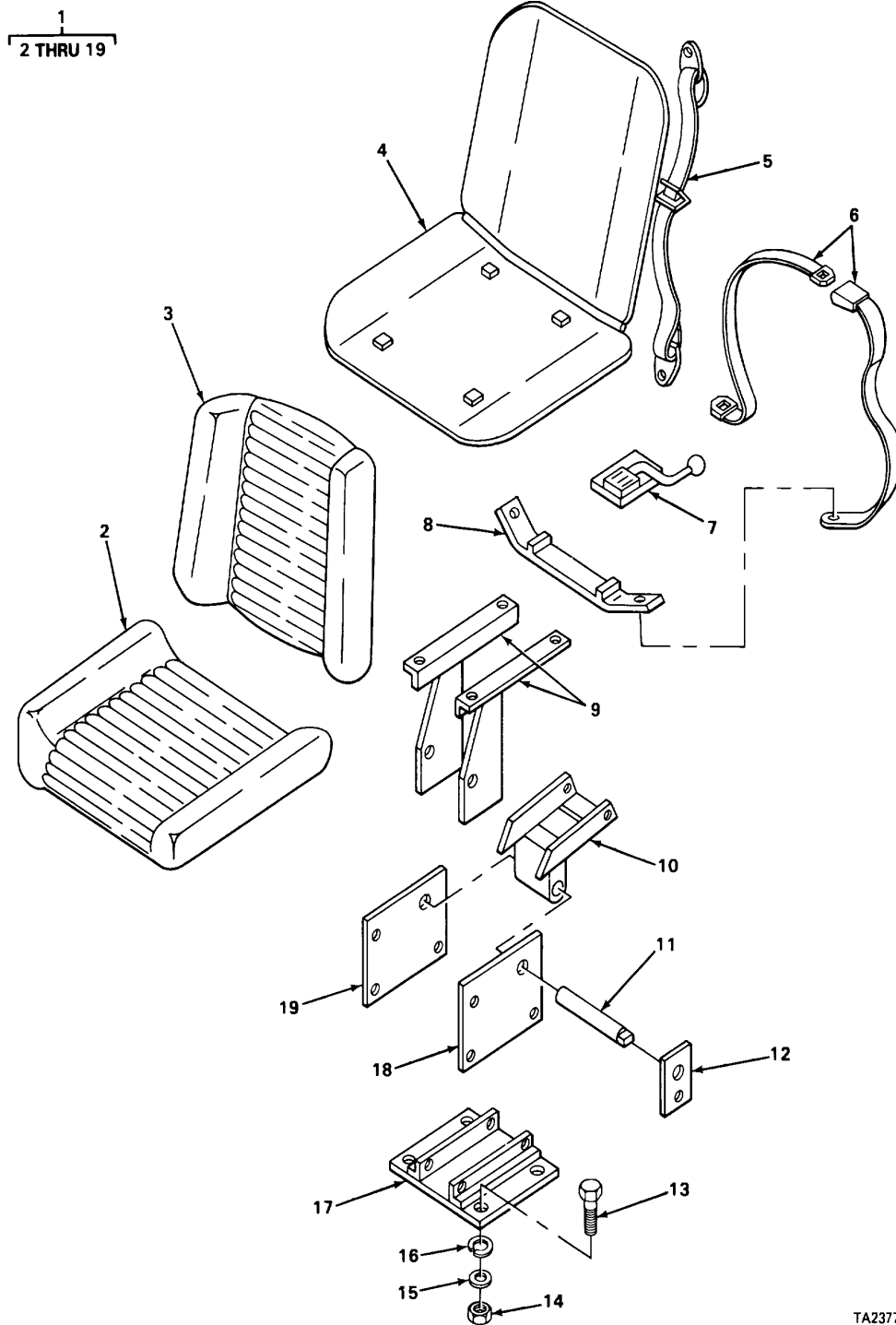

TA237778

FIGURE 138. CARRIER SEAT (SERIAL RANGE 36080 TO 36106).

SECTION II

TM5-3810-293-34P

(1) ITEM NO	(2) SMR CODE	(3) FSCM	(4) PART NUMBER	(5) DESCRIPTION AND USABLE ON CODES (UOC)	(6) QTY
-------------------	--------------------	-------------	-----------------------	--	------------

GROUP 1806 UPHOLSTERY, SEATS, AND
CARPETS.

FIG. 138 CARRIER SEAT (SERIAL RANGE
36080 TO 36106).

1	XDOFF	09704	815	SEAT ASSEMBLY	1
2	XDFZZ	09704	915-C	.CUSHION, SEAT	1
3	XDFZZ	09704	915-B	.CUSHION, BACK.....	1
4	XDFZZ	09704	915-F	.SHELL.....	1
5	XDOZZ	09704	4-170	.BELT, ANCHOR	1
6	XDOZZ	09704	4-165	.BELT, SAFETY	1
7	XDFZZ	09704	7-54	.BALL CONTROL LEVER.....	1
8	XDFZZ	09704	1250-16MB	.BRACKET, SEAL MOUNTING	1
9	XDFZZ	09704	1250-16-LB	.BRACKET HOUSING LINKAGE.....	1
10	XDFZZ	09704	1250-16-HL	.LINKAGE.SEAT HOUSING	1
11	XDFZZ	09704	1250-16-SA	.SHAFT, LINKAGE.....	1
12	XDFZZ	09704	1250-16-K	.KEY, LINKAGE SHAFT	1
13	PAOZZ	96906	MS90728-62	.SCREW, CAP, HEXAGON H	4
14	PAOZZ	96906	MS51967-8	.NUT, PLAIN, HEXAGON	4
15	PAOZZ	96906	MS27183-13	.WASHER, FLAT	4
16	PADZZ	96906	MS35338-46	.WASHER,.LOCK	4
17	XDFZZ	09704	1250-16-BP	.PLATE, BASE	1
18	XDFZZ	09704	1250-16-LH	.PLATE LH SIDE MOUNTING	1
19	XDFZZ	09704	1250-16-RH	.PLATE, RH SLIDE MOUNTING	1

END OF FIGURE

138-1

1
2 THRU 26

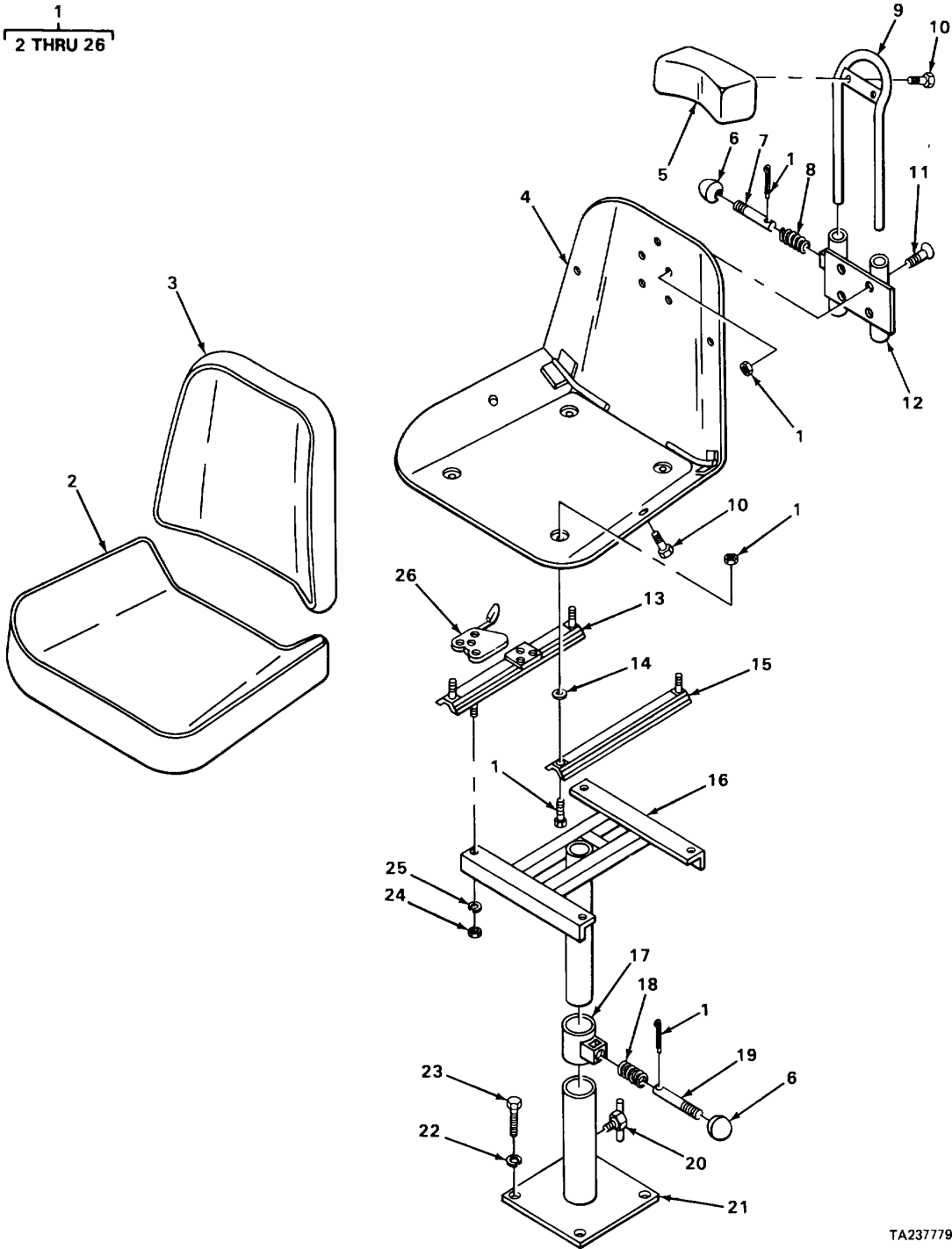

TA237779

FIGURE 139. OPERATOR SEAT.

SECTION II

TM5-3810-293-34P

(1) ITEM NO	(2) SMR CODE	(3) FSCM	(4) PART NUMBER	(5) DESCRIPTION AND USABLE ON CODES (UOC)	(6) QTY
-------------------	--------------------	-------------	-----------------------	--	------------

GROUP 1806 UPHOLSTERY, SEATS, AND
CARPFTS.

FIG. 139 OPERATOR SEAT.

1	XDDFF	09704	907-15358	SEAT ASSY, OPERATOR.....	1
2	XDFZZ	09704	907-15358-C	.CUSHION, SEAT.....	1
3	XDFZZ	09704	907-15358-B	.CUSHION, BACK REST.....	1
4	XDFZZ	09704	907-15358-F	.SHELL, METAL.....	1
5	XDFZZ	09704	15406-HR	.PAD, HEAD REST.....	1
6	XDFZZ	09704	7-54	.BALL ADJUSTMENT PIN.....	2
7	XDFZZ	09704	15406-PHR	.PIN, HEAD REST ADJUSTMENT.....	1
8	PFFZZ	09704	7-28	.SPRING, HELICAL, COMP.....	1
9	XDFZZ	09704	907-15338-HRB	.BRACKET, HEAD REST.....	1
10	PAFZZ	96906	MS90725-6	.SCREW, CAP, HEXAGON H.....	7
11	PAFZZ	96906	MS35206-279	.SCREW, MACHINE.....	4
12	XDFZZ	09704	907-15358-BHD	.BRACKET, HEAD REST ADJUSTMENT.....	1
13	XDFZZ	09704	6732WR	.SLIDE, ADJUSTABLE.....	1
14	XDFZZ	09704	707282	.SPACER.....	4
15	XDFZZ	09704	12716	.SLIDE.....	1
16	XDFZZ	09704	907-15358-UP	.PEDESTAL, UPPER.....	1
17	XDFZZ	09704	907-15358-CHA	.COLLAR HEIGHT ADJUSTMENT.....	1
18	XDFZZ	09704	7-227	.SPRING.....	1
19	XDFZZ	09704	907-15358-P	.PIN LOWER ADJUSTMENT.....	1
20	XDFZZ	09704	907-15358-SLD	.SCREW, LOCKING.....	1
21	XDFZZ	09704	907-15358-LP	.PEDESTAL, LOWER.....	1
22	PAOZZ	96906	MS35338-48	.WASHER, LOCK.....	4
23	PFOZZ	96906	MS90728-111	.SCREW, CAP, HEXAGON H.....	4
24	PAFZZ	96906	MS51968-5	.NUT, PLAIN, HEXAGON.....	4
25	PAFZZ	96906	MS35338-45	.WASHER, LOCK.....	4
26	PFFZZ	09704	24XSP	.SPRING, HELICAL, EXTE.....	1

END OF FIGURE

139-1

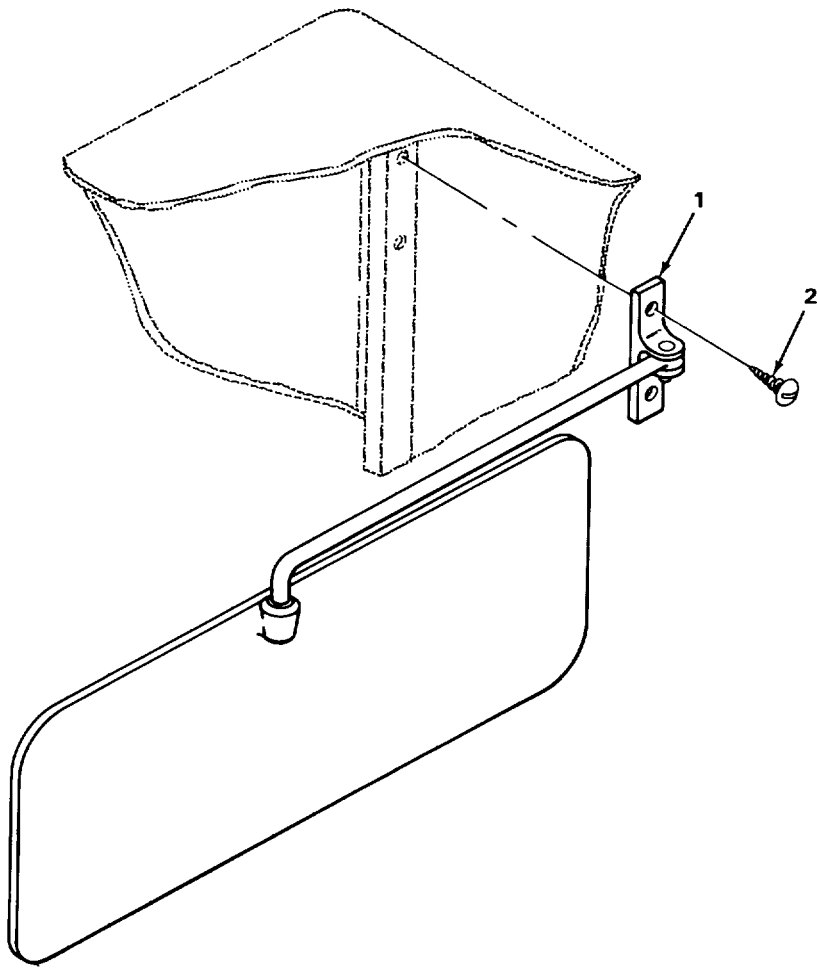

FIGURE 140. SUN VISOR.

SECTION II

TM5-3810-293-34P

(1) ITEM NO	(2) SMR CODE	(3) FSCM	(4) PART NUMBER	(5) DESCRIPTION AND USABLE ON CODES (UOC)	(6) QTY
-------------------	--------------------	-------------	-----------------------	--	------------

GROUP 1806 UPHOLSTERY, SEATS, AND
CARPETS.

FIG. 140 SUN VISOR.

1	PFOZZ	73470	V148-0192	VISOR, SUN, VEHICLE	1
2	XDOZZ	27315	20Z2540D6	SCREW, SELF-TAPPING	2

END OF FIGURE

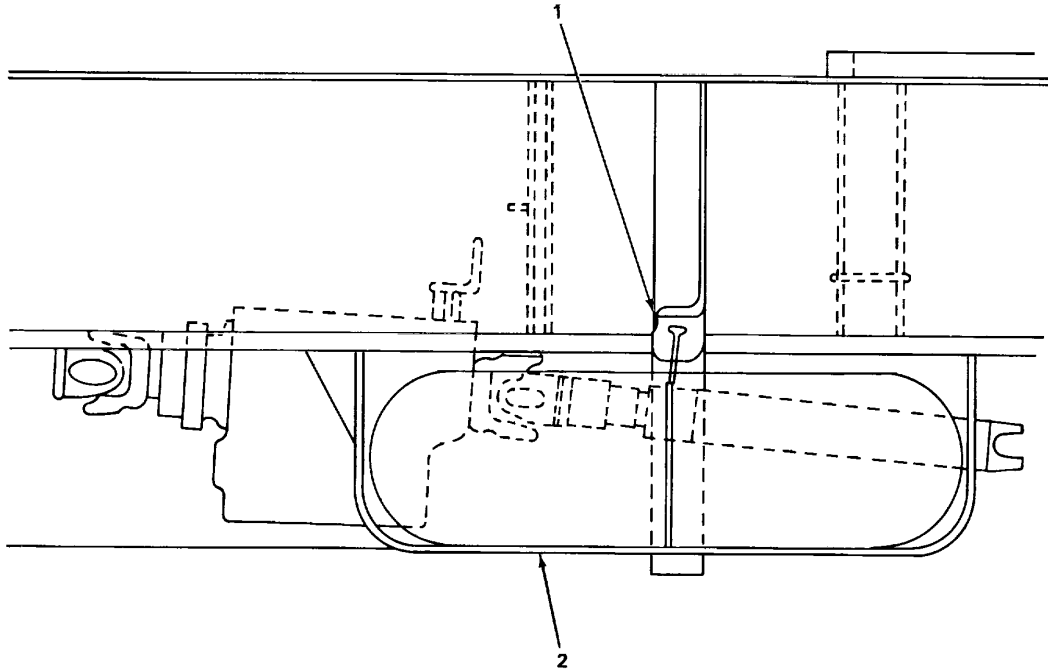

TA237781

FIGURE 141. SPARE TIRE RACK.

SECTION II

TM5-3810-293-34P

(1) ITEM NO	(2) SMR CODE	(3) FSCM	(4) PART NUMBER	(5) DESCRIPTION AND USABLE ON CODES (UOC)	(6) QTY
-------------------	--------------------	-------------	-----------------------	--	------------

GROUP 1808 STOWAGE RACKS.

FIG. 141 SPARE TIRE RACK.

1	XDOZZ	27315	816T1241	BRACKET, CHAIN.....	1
2	XDOZZ	27315	816N202	RACK, SPARE TIRE.....	1
4	XDFZZ	73948	912	PACKING, PREFORMED.....	1

END OF FIGURE

141-1

1
2 THRU 18

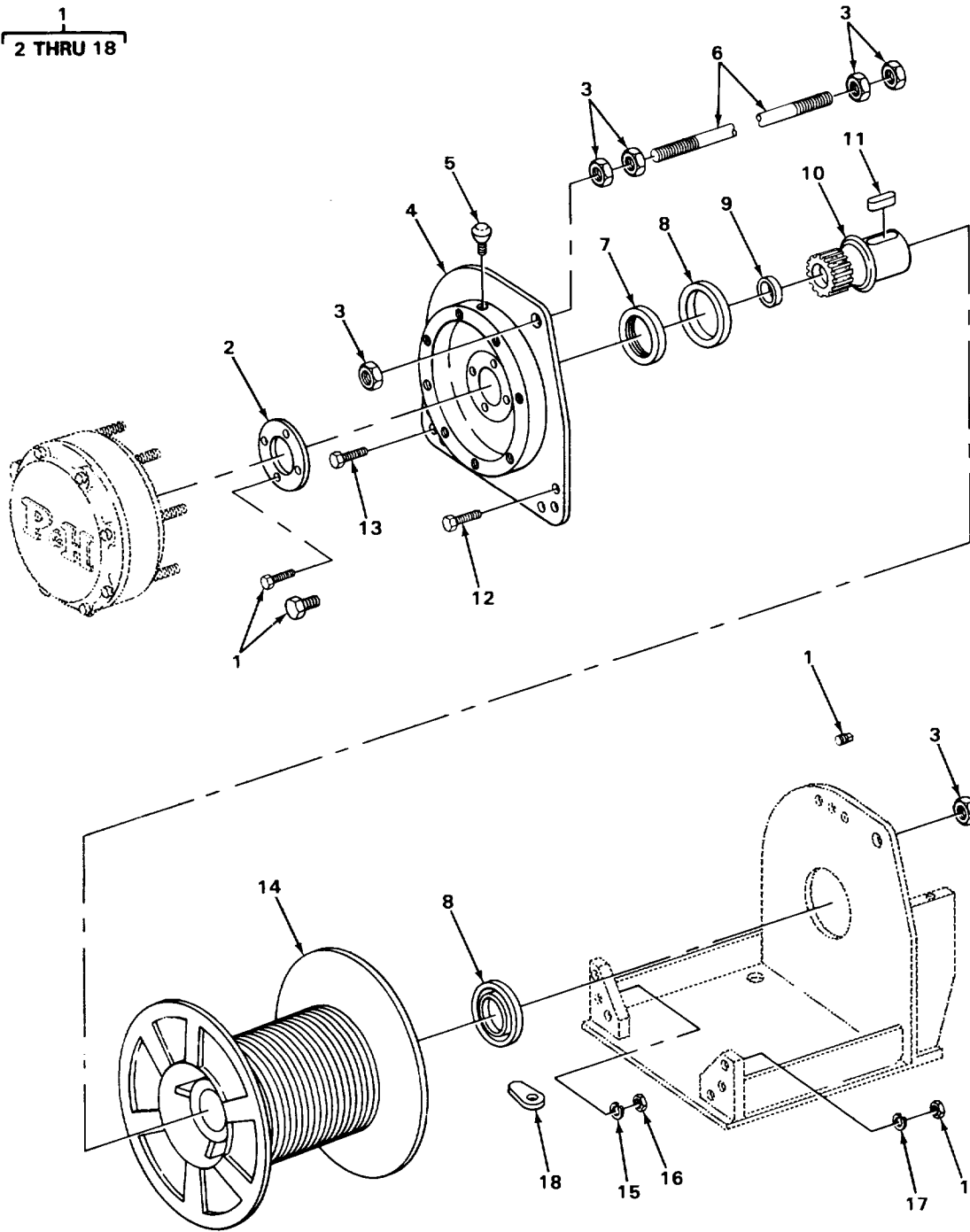

TA237782

FIGURE 142. WINCH ASSEMBLY.

SECTION II

TM5-3810-293-34P

(1) ITEM NO	(2) SMR CODE	(3) FSCM	(4) PART NUMBER	(5) DESCRIPTION AND USABLE ON CODES (UOC)	(6) QTY
				GROUP 20 HOIST, WINCH, CAPSTAN, WINDLASS, POWER CONTROL UNIT, AND POWER TAKE OFF.	
				GROUP 2001 HOIST, CAPSTAN, WINDLASS, CRANE OR WINCH ASSEMBLY.	
				FIG. 142 WINCH ASSEMBLY.	
1	XDOFF	27315	923X7-3	WINCH ASSEMBLY ALL EXCEPT SERIAL..... RANGE 42370 TO 42412, 43357 TO 43373.....	1
1	XDOFF	27315	923X13-1	WINCH ASSEMBLY SERIAL RANGE 42370..... TO 42412, 43357 TO 43373.....	1
2	XDFZZ	27315	18P3776	.WASHER , THRUST	1
3	PAFZZ	96906	MS35691-57	.NUT, PLAIN, HEXAGON	6
4	XDFZZ	27315	16N1714	.PLATE PLANETARY DRIVE MOUNTING.....	1
5	PFFZZ	00736	A14132	.BREATHER	1
6	XDFZZ	27315	20T8599	.BOLT, ROD.....	1
7	XDFZZ	80201	33140	.SEAL, PLAIN ENCASED	2
8	PFFZZ	52676	6017-2RS	.BEARING, BALL, ANNULA	2
9	XDFZZ	11678	13547	.SEAL USE WITH P/N 923X7-3	1
9	XDFZZ	27315	18Z2607	.SEAL USE WITH P/N 923X13-1	1
10	XDFZZ	27315	18N985	.SLEEVE, DRUM USE WITH P/N 923X7-3.....	1
10	XDFZZ	27315	18N1235-1	.SLEEVE, DRUM USE WITH P/N 923X13-1.....	1
11	XDFZZ	27315	20H1449D1	.KEY	1
12	PAFZZ	96906	MS90725-67	.SCREW, CAP, HEXAGON H	4
13	PAFZZ	96906	MS51975-30	.SCREW, SHOULDER	2
14	XDFZZ	27315	23J489	.DRUM, WINCH	1
15	PAFZZ	96906	MS35338-46	.WASHER,.LOCK	2
16	PAFZZ	96906	MS35691-17	.NUT, PLAIN, HEXAGON	2
17	PAFZZ	96906	MS35338-50	.WASHER, LOCK	4
18	PFFZZ	273L5	8T95C3	.WEDGE, WIRE ROPE SOC.....	1

END OF FIGURE

142-1

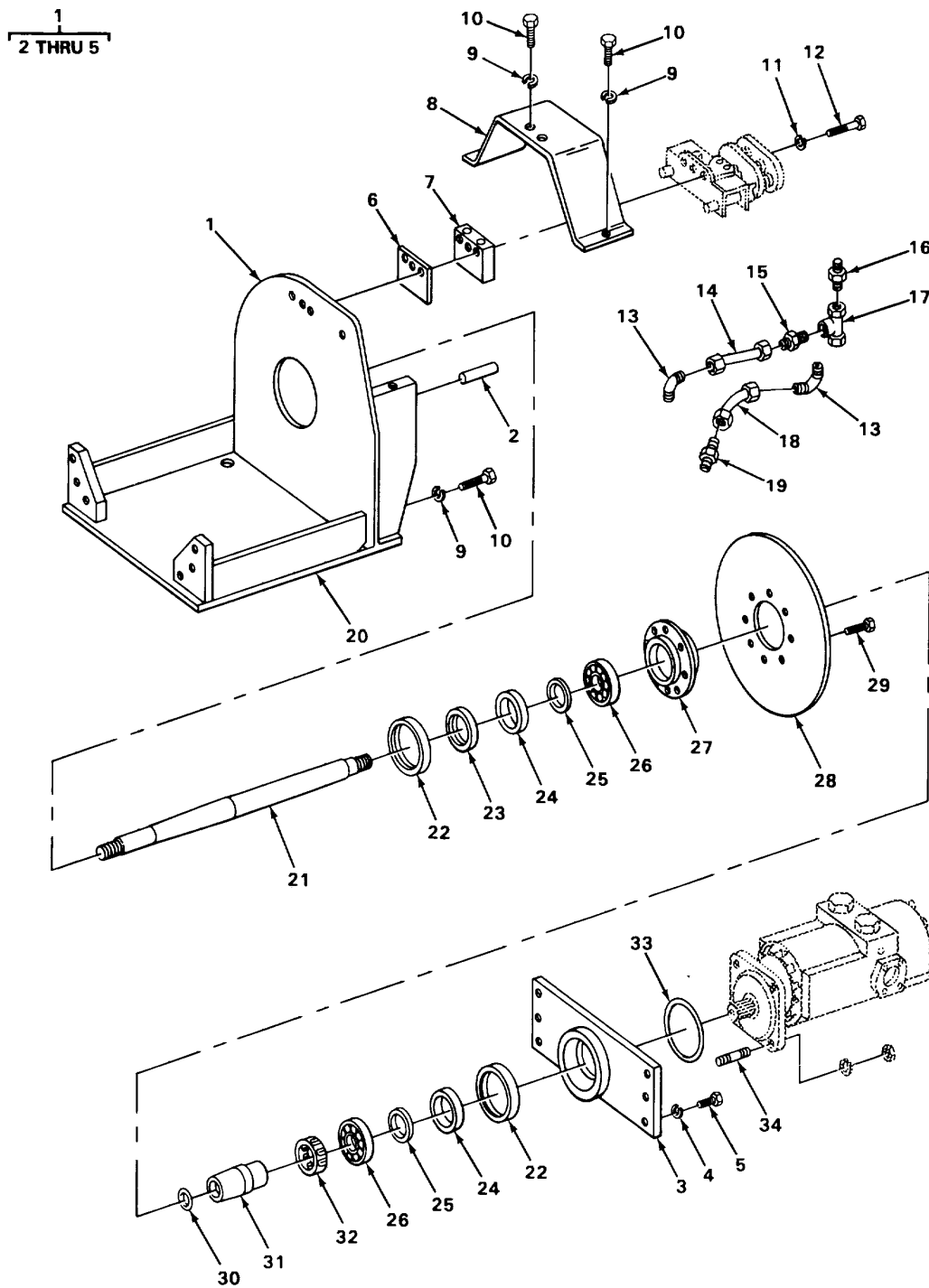

TA237783

FIGURE 143. WINCH BASE AND SHAFT.

SECTION II

TM5-3810-293-34P

(1) ITEM NO	(2) SMR CODE	(3) FSCM	(4) PART NUMBER	(5) DESCRIPTION AND USABLE ON CODES (UOC)	(6) QTY
GROUP 2001 HOIST, CAPSTAN, WINDLASS, CRANE OR WINCH ASSEMBLY.					
FIG. 143 WINCH BASE AND SHAFT					
1	XDFFF	27315	16J851-1	.BASE, WINCH	1
2	XDFZZ	96452	7/8X0.3752	..PIN, DOWEL	2
3	XDFZZ	27315	716N4	..SUPPORT, MOTOR	1
4	PAFZZ	96906	MS35338-48	..WASHER, LOCK	4
5	PAFZZ	96906	MS90728-113	..SCREW, CAP.HEXAGON H	4
6	XDFZZ	27315	18T10531D1	..SHIM	1
6	XDFZZ	27315	18T10531D2	..SHIM	1
7	XDFZZ	27315	18T10403	..SPACER	1
8	XDFZZ	27315	14N1967	..COVER	1
9	PAFZZ	96906	MS35338-46	..WASHER, LOCK	6
10	PAFZZ	96906	MS18154-60	..SCREW, CAP, HEXAGON	6
11	PAFZZ	96906	MS35338-48	..WASHER, LOCK	3
12	PAFZZ	96906	MS90728-116	..SCREW, CAP, HEXAGON H	3
13	PFFZZ	96906	MS51504A4	..ELBOW, PIPE TO TUBE	2
14	XDFZZ	27315	44T359	..TUBE	1
15	PFFZZ	96906	MS51500A4	..ADAPTER, STRAIGHT, PI	1
16	PFFZZ	57733	47200	..VALVE, SAFETY RELIEF	1
17	PFFZZ	30780	1-8MMOS	..TEE, PIPE	1
18	XDFZZ	27315	44T358	..TUBE	1
19	PFFZZ	96906	MS51500A4-4	..ADAPTER, STRAIGHT, PI	1
20	XDFZZ	27315	14P2414	..COVER	1
21	XDFZZ	27315	10P1634	..SHAFT USE WITH P/N 923X7-3	1
21	XDFZZ	27315	10P1704	..SHAFT USE WITH P/N 923X13-1	1
22	XDFZZ	80201	474324M1	..SEAL, PLAIN ENCASED	2
23	XDFZZ	11678	19400	SEAL	1
24	XDFZZ	52676	6010NR	..BEARING, BALL	2
25	XDFZZ	79136	5900-196	..WASHER, SUPPORT	2
26	PFFZZ	21335	9110K	..BEARING, BALL, ANNULA	2
27	XDFZZ	27315	18N979	..HUB, BRAKE	1
28	XDFZZ	30510	14DIA.	..DISC, BRAKE	1
29	XDFZZ	27315	20Z994D8	..SCREW, CAP SELF-LOCKING	8
30	XDFZZ	73948	126	..PACKING, PREFORMED	1
31	XDFZZ	27315	18N980	..SLEEVE MOTOR SHAFT	1
32	XDFZZ	79410	X-137398	..SPRAG, CLUTCH	1
33	XDFZZ	73948	159	..PACKING, PREFORMED	1
34	XDFZZ	27315	20T5485D2	..STUD USE WITH P/N 923X7-3	4
34	XDFZZ	27315	20T9032D2	STUD USE WITH P/N 923X13-1	4

END OF FIGURE

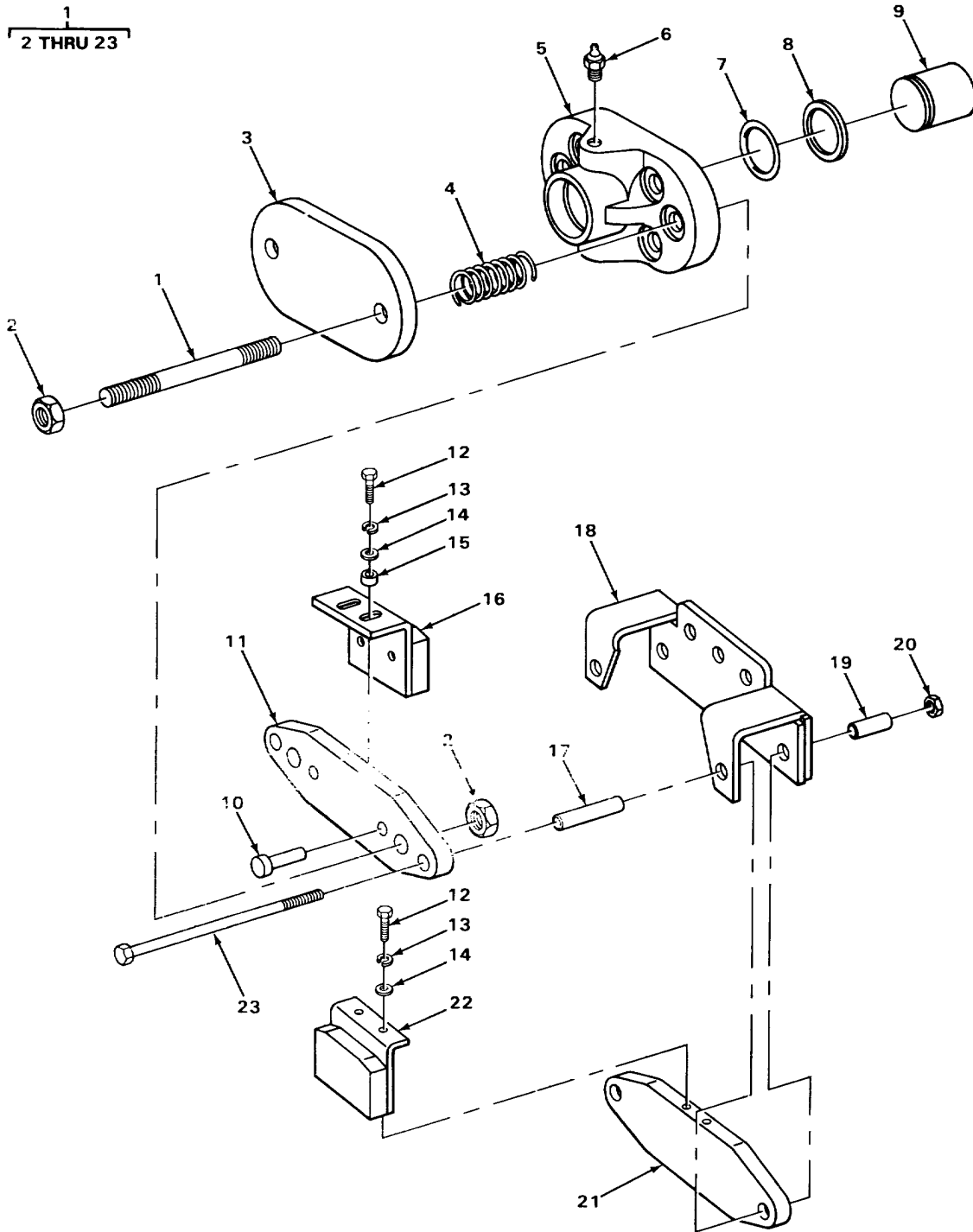

TA237784

FIGURE 144. WINCH BRAKE.

SECTION II

TM5-3810-293-34P

(1) ITEM NO	(2) SMR CODE	(3) FSCM	(4) PART NUMBER	(5) DESCRIPTION AND USABLE ON CODES (UOC)	(6) QTY
GROUP 2001 HOIST, CAPSTAN, WINDLASS, CRANE OR WINCH ASSEMBLY.					
FIG. 144 WINCH BRAKE.					
1	PAFFF	27315	15U90	.BRAKE STANDARD WINCH, ALL EXCEPT SERIAL RANGE 42370 TO 42412, 43357 TO 43373	2
1	XDFFF	27315	15U45	.BRAKE STANDARD WINCH, SERIAL RANGE 42370 TO 42412, 43357 TO 43373	2
1	XDFFF	27315	15U27	.BRAKE UPPER EXPORT WINCH, ALL EXCEPT SERIAL RANGE 42370 TO 42412, 43357 TO 43373	2
1	XDFFF	27315	15U46	.BRAKE UPPER EXPORT WINCH, SERIAL RANGE 42370 TO 42412, 43357 TO 43373	2
1	XDFFF	27315	15U29	.BRAKE LOWER EXPORT WINCH, ALL2 EXCEPT SERIAL RANGE 42370 TO 42412, 43357 TO 43373	2
1	XDFFF	27315	15U47	.BRAKE LOWER EXPORT WINCH, SERIAL RANGE 42370 TO 42412, 43357 TO 43373	2
2	PAFZZ	96906	MS51967-14	..NUT, PLAIN, HEXAGON	4
3	XDFZZ	30510	14-03248	..PLATE, SPRING KEEPER	1
4	XDFZZ	30510	6-1281-A	..SPRING USE WITH P/N 00-2252-0000.	4
4	XDFZZ	30510	1017Z879	..SPRING USE WITH P/N 15U45	4
4	XDFZZ	30510	1017Z751	..SPRING GREEN, USE WITH P/N 15U27, 15U29	2
4	XDFZZ	30510	6-1281-C	..SPRING GREEN, USE WITH P/N 15U46, 15U47	2
4	XDFZZ	30510	6-1281-B	..SPRING GOLD, USE WITH P/N 00-2252 0000	2
4	XDFZZ	30510	6-1281-B	..SPRING GOLD, USE WITH P/N 15U27, 15U29	4
4	XDFZZ	30510	06-03253	..SPRING GOLD, USE WITH P/N 15U45	2
4	XDFZZ	30510	1017Z880	..SPRING GOLD, USE WITH P/N 15U46, 15U47	4
5	XDFZZ	30510	12-03244	..HOUSING USE WITH P/N 00-2252-0000	1
5	XDFZZ	27315	1014Z678	..HOUSING USE WITH P/N 15U27, 15U29, 15U45, 15U46, 15U47	1
6	XDFZZ	22075	10-03180	..FITTING-BRAKE	1
7	XDFZZ	22075	08-4433-0000	..PACKING, PREFORMED USE WITH P/N 00-2252-0000, 15U27, 15U29	1
7	XDFZZ	30510	2-220	..PACKING, PREFORMED USE WITH P/N 15U45, 15U46, 15U47	1
8	XDFZZ	30510	08-04483	..RING, BACK-UP USE WITH P/N 00- 2252-0000, 15U45	1
9	XDFZZ	30510	1344	..PISTON USE WITH P/N 00-2252-0000, 15U27, 15U29	1
9	XDFZZ	27315	1038Z245	..PISTON USE WITH P/N 15U45, 15U46, 15U47	1
10	XDFZZ	30510	5-1285	..PIN USE WITH P/N 00-2252-0000, 15U27, 15U29	2
10	XDFZZ	30510	05-05068	..PIN USE WITH P/N 15U45, 15U46,	2

SECTION II

TM5-3810-293-34P

(1) ITEM NO	(2) SMR CODE	(3) FSCM	(4) PART NUMBER	(5) DESCRIPTION AND USABLE ON CODES (UOC)	(6) QTY
11	XDFZZ	30510	14-03245	15U47CARRIER PISTON SIDE, USE P/N 00- 2252-0000, 15U27, 15729	1
11	XDFZZ	30510	14-06838	..CARRIER PISTON SIDE, USE WITH P/N 15U45, 15U46, 15U47	1
12	PAFZZ	96906M	MS90725-6	..SCREW, CAP, HEXAGON H	4
13	PAFZZ	96906	MS35338-44	..WASHER, LOCK	4
14	PAFZZ	96906	MS27183-9	..WASHER, FLAT	4
15	XDFZZ	27315	1005Z389	..BUSHING USE WITH P/N 00-2252- 0000, 15U27, 15U29	2
15	XDFZZ	30510	1005Z495	..BUSHING USE WITH P/N 15U45, 15U46, 15U47	2
16	XDFZZ	22075	1282A1	..PAD, BREAKER.....	1
17	XDFZZ	30510	1300	..BUSHING USE WITH P/N 00-2252- 0000, 15U27, 15U29	2
17	XDFZZ	30510	1300	..BUSHING USE WITH P/N 15U45, 15U46, 15U47	2
18	XDFZZ	30510	14-03249	..BRACKET USE WITH P/N 00-2252- 000015U27, 15U29	1
18	XDFZZ	30510	14-03250	..BRACKET USE WITH P/N 15U45, 15U46, 15U47	1
19	XDFZZ	30510	1340	..BUSHING USE WITH P/N 00-2252- 0000, 15U27, 15U29	2
19	XDFZZ	30510	1005Z494	..BUSHING USE WITH P/N 15U45, 15U46, 15U47	2
20	PAFZZ	96906	MS51968-8	..NUT, PLAIN, HEXAGON	2
21	XDFZZ	30510	14-03247	..CARRIER BRACKET SIDE	1
22	PFFZZ	22075	1283A1	..PAD, BREAKER USE WITH P/N 00-2252- 0000, 15U27, 15U29	1
22	PFFZZ	27315	15Z478	..PAD, BREAKER USE WITH P/N 15U45, 15U46, 15U47	1
23	PAFZZ	96906	MS90727-76	..SCREW, CAP, HEXAGON H	2

END OF FIGURE

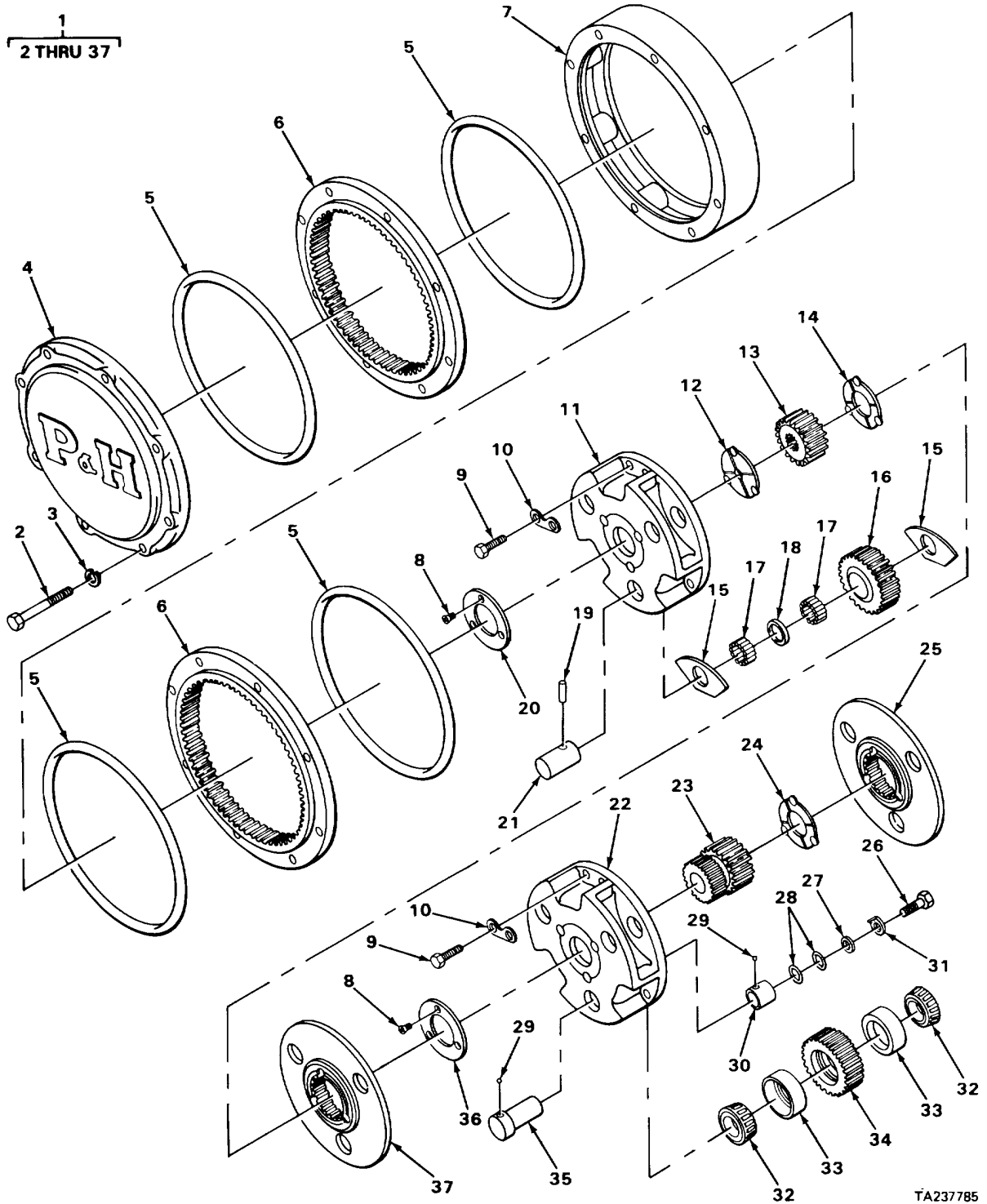

TA237785

FIGURE 145. PLANETARY DRIVE.

SECTION II

TM5-3810-293-34P

(1) ITEM NO	(2) SMR CODE	(3) FSCM	(4) PART NUMBER	(5) DESCRIPTION AND USABLE ON CODES (UOC)	(6) QTY
				GROUP 2001 HOIST, CAPSTAN, WINDLASS, CRANE OR WINCH ASSEMBLY.	
				FIG. 145 PLANETARY DRIVE.	
1	XDFFF	96105	40271214	..PLANETARY DRIVE.....	1
2	PAFZZ	96906	MS90728-129	..SCREW,CAP,HEXAGON H	8
3	PAFZZ	96906	MS35338-48	..WASHER,LOCK.....	8
4	XDFZZ	27315	1014Z598	..COVER	1
5	XDFZZ	96105	F73125-277	..SEAL.....	4
6	PFFZZ	96105	40271063	..GEAR,RING.....	2
7	XDFZZ	96105	4027021	..HOUSING CENTER SECTION.....	1
8	XDFZZ	96105	F77416-5B	..SCREW,MACHINE.....	6
9	PAFZZ	96906	MS90728-85	..SCREW,CAP,HEXAGON H.....	12
10	XDFZZ	96105	40271097	..PLATE,LOCK.....	6
11	XDFZZ	96105	4027038	..CAGE FIRST STAGE PLANETARY.....	1
12	XDFZZ	96105	40271218	..WASHER,THRUST.....	1
13	XDFZZ	27315	1001Z689	..GEAR.....	1
14	XDFZZ	96105	4027092A	..RING,THRUST.....	1
15	XDFZZ	96105	4027062A	..WASHER,THRUST.....	6
16	XDFZZ	27315	1001Z687	..GEAR FIRST STAGE PLANETARY.....	3
17	XDFZZ	96105	FS6800	..ROLLER.....	126
18	XDFZZ	96105	4027091	..SPACER.....	3
19	XDFZZ	27315	19Z8D90	..PIN,ROLL.....	3
20	XDFZZ	96105	40271053	..WASHER,THRUST	1
21	XDFZZ	96105	4027063	..SHAFT,PLANETARY.....	3
22	XDFZZ	96105	40271211	..CAGE SECOND STAGE PLANETARY.....	1
23	XDFZZ	27315	1001Z688	..GEAR.....	1
24	XDFZZ	96105	40271217	..WASHER,THRUST.....	1
25	XDFZZ	96105	40271219	..PLATE SECOND STAGE BACK-UP	1
26	PAFZZ	96906	MS90727-85	..SCREW,CAP,HEXAGON H.....	3
27	PAFZZ	96906	MS27183-15	..WASHER,FLAT	3
28	XDFZZ	96105	4047113	..SHIM 0.002 INCHES	V
28	XDFZZ	96105	4047114	..SHIM 0.003 INCHES.....	V
28	XDFZZ	96105	4047115	..SHIM 0.005 INCHES	V
28	XDFZZ	96105	4047116	..SHIM 0.010 INCHES	V
29	XDFZZ	27315	25Z439D2	..BALL.....	6
30	XDFZZ	96105	40271224	..SLEEVE PLANETARY SHAFT.....	3
31	XDFZZ	96105	40271226	..PLATE,LOCK.....	3
32	XDFZZ	96105	FS8024	..CONE,BEARING.....	6
33	PFFZZ	90598	A3876	..CUP,TAPERED ROLLER	6
34	XDFZZ	96105	40271222	..GEAR SECOND STAGE PLANETARY.....	3
35	XDFZZ	96105	40271223	..SHAFT,PLANETARY GEAR.....	3
36	XDFZZ	96105	40271212	..WASHER,THRUST....	1
37	XDFZZ	96105	4027043	..PLATE FIRST STAGE BACK-UP.....	1

END OF FIGURE

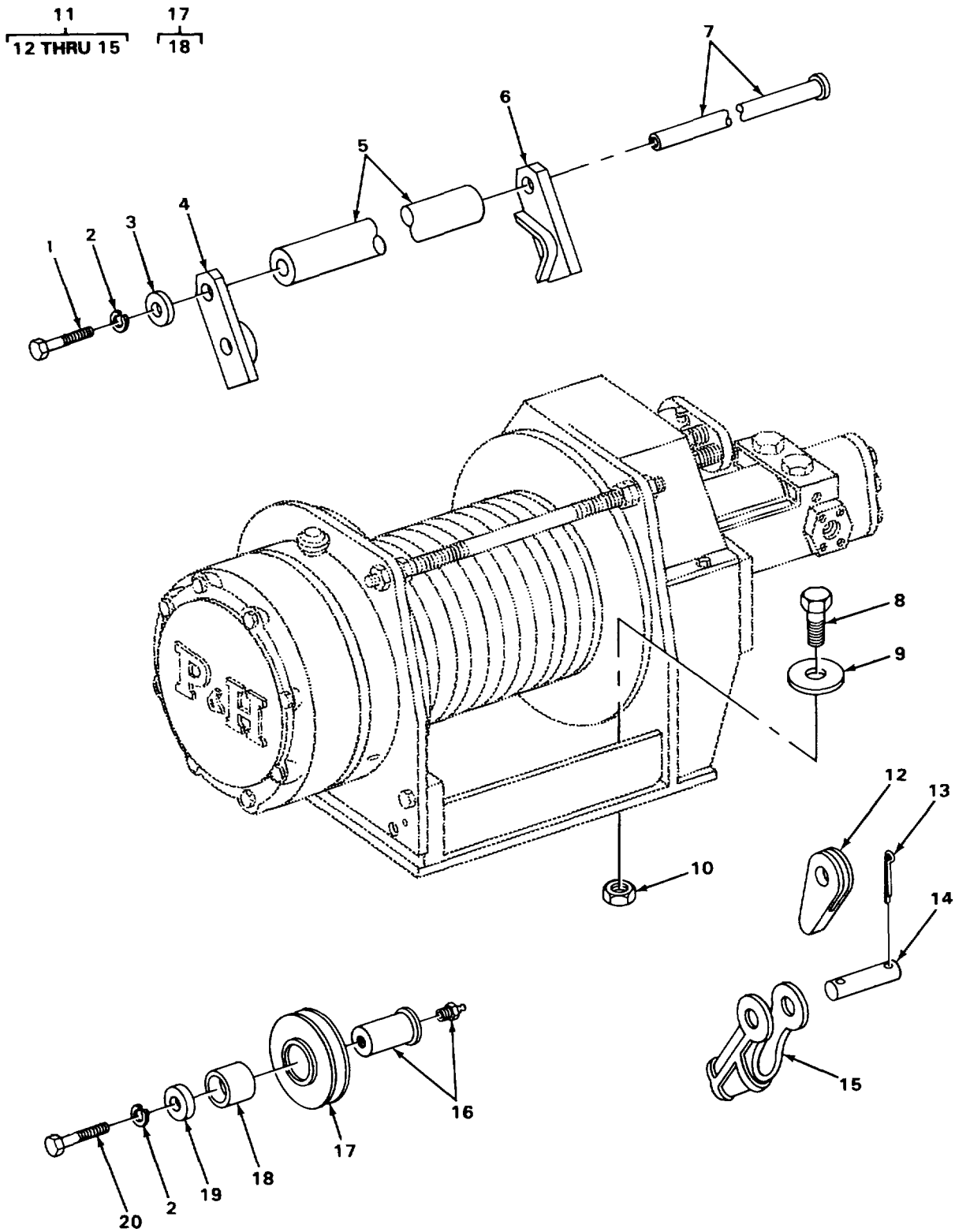

FIGURE 146. AUXILIARY WINCH ROLLER, SHEAVE AND SOCKET.

SECTION II

TM5-3810-293-34P

(1) ITEM NO	(2) SMR CODE	(3) FSCM	(4) PART NUMBER	(5) DESCRIPTION AND USABLE ON CODES (UOC)	(6) QTY
				GROUP 2001 HOIST, CAPSTAN, WINOLASS, CRANE OR WINCH ASSEMBLY.	
				FIG. 146 AUXILIARY WINCH ROLLER, SHEAVE AND SOCKET.	
1	PAFZZ	96906	MS18154-60	SCREW,CAP,HEXAGON H	1
2	PAFZZ	96906	MS35338-46	WASHER,LOCK.....	4
3	XDFZZ	27315	14T1433	CAB ROLLER END.....	1
4	XDFZZ	27315	16P3450D2	BRACKET,ROLLER.....	1
5	XDFZZ	27315	13T384	ROLLER	1
6	XDFZZ	27315	16P3450D3	BRACKET,ROLLER.....	1
7	XDFZZ	27315	10T1382	SHAFT,ROLLER	1
8	PAOZZ	96906	MS90728-210	SCREW,CAP,HEXAGON H.	4
9	XDOZZ	27315	18Z694D9	WASHER HARDENED.....	4
10	PFOZZ	96906	MS51967-26	NUT,PLAIN,HEXAGON.....	4
11	XDFFF	27315	908P39-44	SOCKET 1/2 INCH ROPE.....	1
11	XDFFF	27315	908P39-8	SOCKET 5/8 INCH ROPE.....	1
12	XDFZZ	27315	8T259C1	.WEDGE,WIRE,SOCKET USE WITH P/N	1
				908P39-44	
12	PFFZZ	27315	8T97C3	.WEDGE,WIRE ROPE SOC USE WITH P/N	1
				90 8P39-8	
13	PAFZZ	96906	MS24665-623	.PIN,COTTER USE WITH P/N 908P39-44	2
13	PAFZZ	96906	MS24665-625	.PIN,COTTER USE WITH P/N 908P39-8.....	2
14	PFFZZ	27315	19F57D10	.PIN,STRAIGHT,HEADLE USE WITH P/N	1
				908P39-44	
14	PFFZZ	27315	19F59D10	.PIN,STRAIGHT,HEADLE USE WITH P/N	1
				908P39-8	
15	PFFZZ	27315	8P168	.SOCKET,WEDGE USE WITH P/N 908P39-44	1
15	XDFZZ	27315	8P240	.SOCKET USE WITH P/N 908P39-8.....	
16	XDFZZ	27315	10T345-1	SHAFT.....	3
17	XDFFF	27315	7P877-1	SHEAVE.....	3
18	XDFZZ	71041	B2432-12	.BEARING.....	1
19	XDFZZ	27315	14T1421	RETAINER	3
20	PAFZZ	96906	MS18154-58	SCREW,CAP,HEXAGON H.....	3

END OF FIGURE

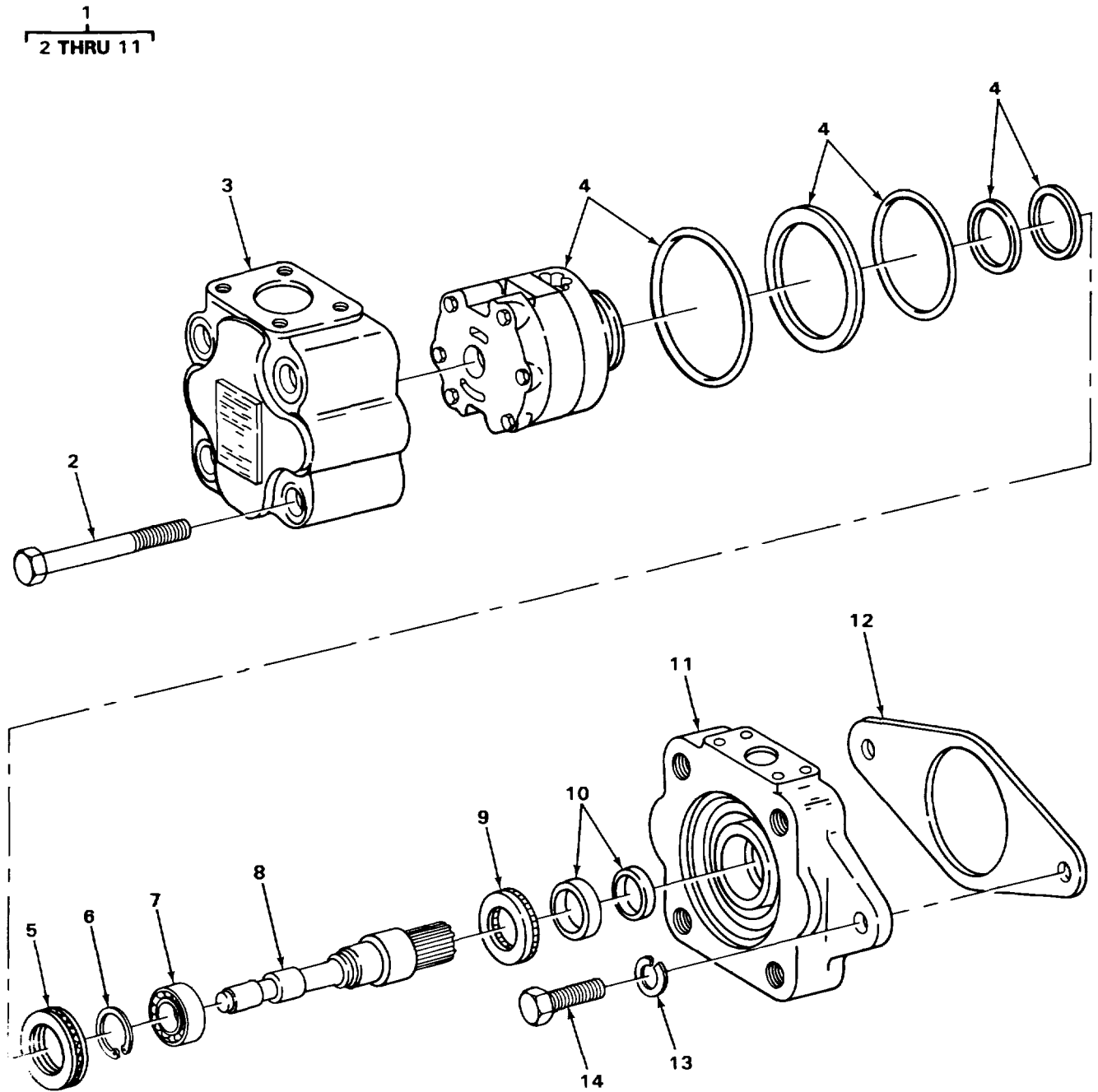

FIGURE 147. AUXILIARY WINCH PUMP.

SECTION II

TM5-3810-293-34P

(1) ITEM NO	(2) SMR CODE	(3) FSCM	(4) PART NUMBER	(5) DESCRIPTION AND USABLE ON CODES (UOC)	(6) QTY
				GROUP 2001 HOIST, CAPSTAN, WINDLASS, CRANE OR WINCH ASSEMBLY.	
				FIG. 147 AUXILIARY WINCH PUMP.	
1	XDFFF	32705	35V38A-11010L	PUMP,WINCH AUXILIARY	1
2	XDFZZ	62983	11173	BOLT, MACHINE COVER TO BODY.....	4
3	XDFZZ	32705	234248	COVER.....	1
4	XDFZZ	62983	9232622	KIT,CARTRIDGE	1
5	PFFZZ	62983	193144	SNAP RING	1
6	PFFZZ	62983	119982	RING,RETAINING	1
7	PFFZZ	62983	38441	BEARING,ROLLER.....	1
8	XDFZZ	62983	242287	SHAFT	1
9	PFFZZ	62983	193220	WASHER,FLAT	1
10	PFFZZ	62983	922851	PARTS KIT, ROTARY PU	1
11	XDFZZ	32705	212647	BODY.....	1
12	XDFZZ	84182	CS301	GASKET AUXILIARY WINCH PUMP	1
13	PAFZZ	96906	MS35338-50	WASHER,LOCK.....	2
14	PFFZZ	96906	MS90725-162	SCREW,CAP,HEXAGON H.....	2

END OF FIGURE

147-1

1
2 THRU 4

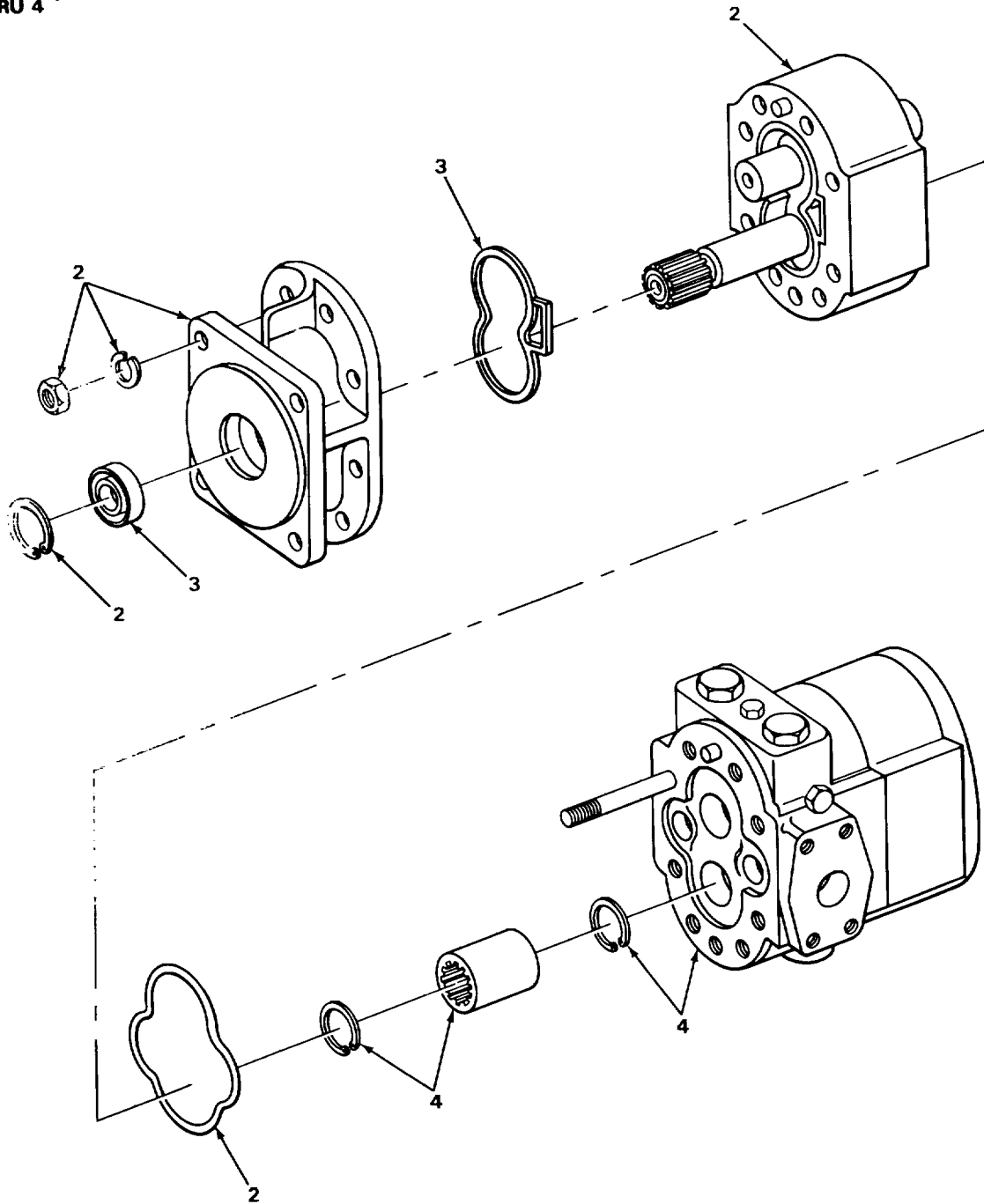

FIGURE 148. WINCH MOTOR.

SECTION II

TM5-3810-293-34P

(1) ITEM NO	(2) SMR CODE	(3) FSCM	(4) PART NUMBER	(5) DESCRIPTION AND USABLE ON CODES (UOC)	(6) QTY
-------------------	--------------------	-------------	-----------------------	--	------------

GROUP 2001 HOIST, CAPSTAN, WINDLASS,
CRANE OR WINCH ASSEMBLY.
FIG. 148 WINCH MOTOR.

1	XDFFF	27315	41U13D9	MOTOR, HYDRAULIC WIN	1
2	XDFZZ	10988	01218AB	.GASKET.....	1
3	XDFZZ	11671	12301-1	.SEAL KIT ,MOTOR	1
4	XDFZZ	11671	24684	.KIT, REAR SECTION WITH VALVE	1

END OF FIGURE

148-1

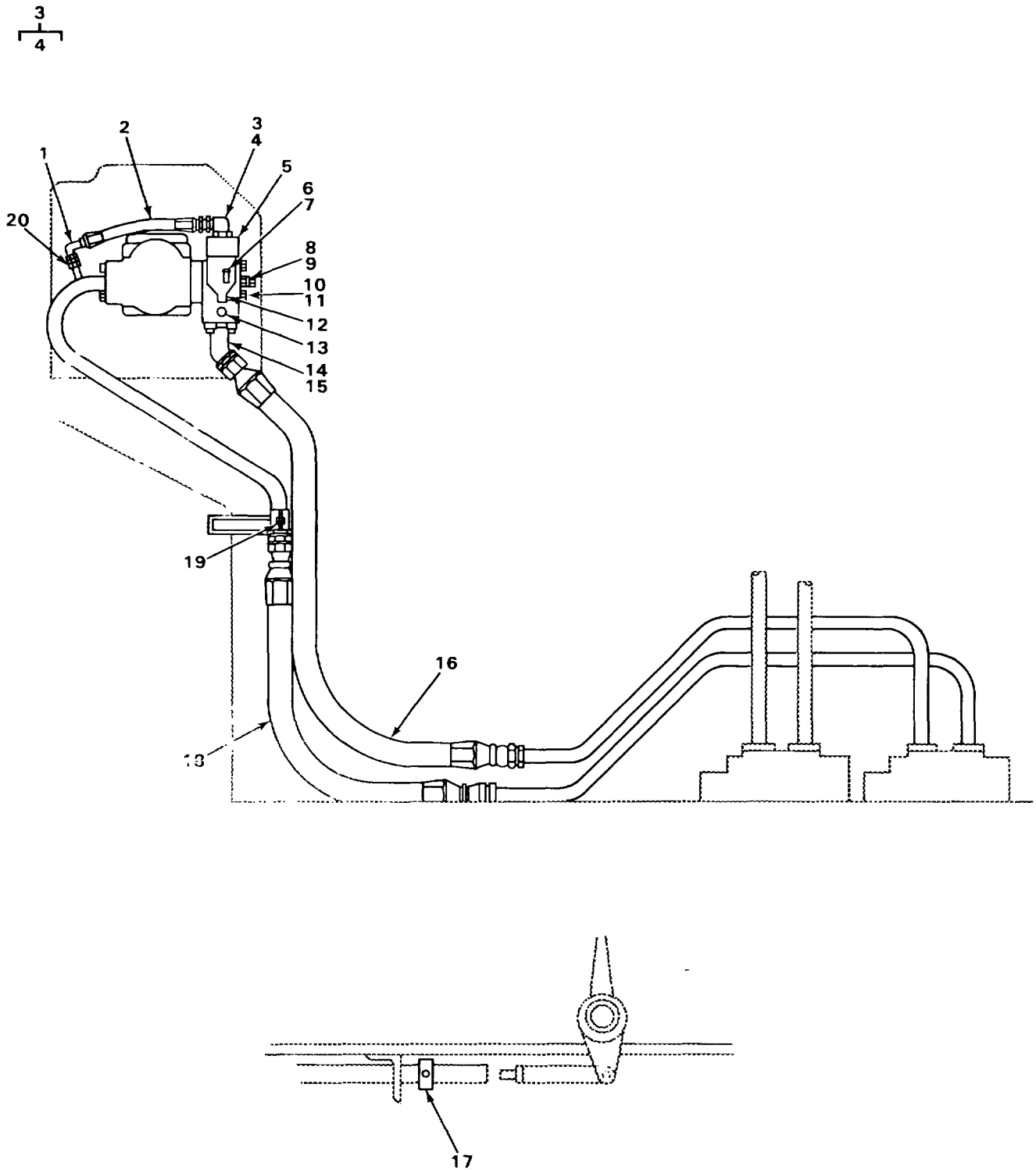

TA237789

FIGURE 149. WINCH HOLDING VALVE.

SECTION II

TM5-3810-293-34P

(1) ITEM NO	(2) SMR CODE	(3) FSCM	(4) PART NUMBER	(5) DESCRIPTION AND USABLE ON CODES (UOC)	(6) QTY
				GROUP 2001 HOIST, CAPSTAN, WINDLASS, CRANE OR WINCH ASSEMBLY.	
				FIG. 149 WINCH HOLDING VALVE.	
1	XDFZZ	79470	C5356X8	ELBOW 45 DEGREE SWIVEL	1
2	XDFZZ	27315	44P1078D4	HOSE	1
2	XDFZZ	27315	44P1078D5	HOSE	1
3	XDFFF	99103	66-8-12	ELBOW	1
4	XDFZZ	73948	912	.PACKING,PREFORMED	1
5	XDFZZ	27315	36Q161	VALVE,WINCH HOLDING	1
6	PFFZZ	07334	A0563	ELBOW,PIPE	1
7	PFFZZ	70270	300290	BREATHER	1
8	PFFZZ	96906	MS51500A6-8	ADAPTER,STRAIGHT,PI.....	1
9	XDFZZ	82271	830-FS-06	NUT,PLAIN,CAP.....	1
10	PAFZZ	96906	MS90728-123	SCREW,CAP,HEXAGON H.....	4
11	PAFZZ	96906	MS35338-48	WASHER,LOCK	4
12	XDFZZ	27315	2422V001	PLUG,PIPE	2
13	XDFZZ	27315	2422V003	PLUG,PIPE	1
14	XDFZZ	73948	225	PACKING,PREFORMED	1
15	XDFZZ	27315	44Q144D3	ADAPTER.....	1
15	XDFZZ	27315	44Z1176D7	ADAPTER,STRAIGHT	1
16	XDFZZ	27315	44P1054D6	HOSE	1
16	XDFZZ	27315	44P1055D3	HOSE	1
17	XDFZZ	27315	18Z1188D15	COLLAR,SET	1
18	XDFZZ	27315	44P1055D2	HOSE	1
19	PFFZZ	30561	100125	CLAMP,HOSE	1
20	PFFZZ	96906	MS51500A8-4	ADAPTER,STRAIGHT,PI	1

END OF FIGURE

149-1

$\frac{11}{12}$ $\frac{17}{18}$ $\frac{20}{21}$ $\frac{30}{31}$ $\frac{33}{34}$

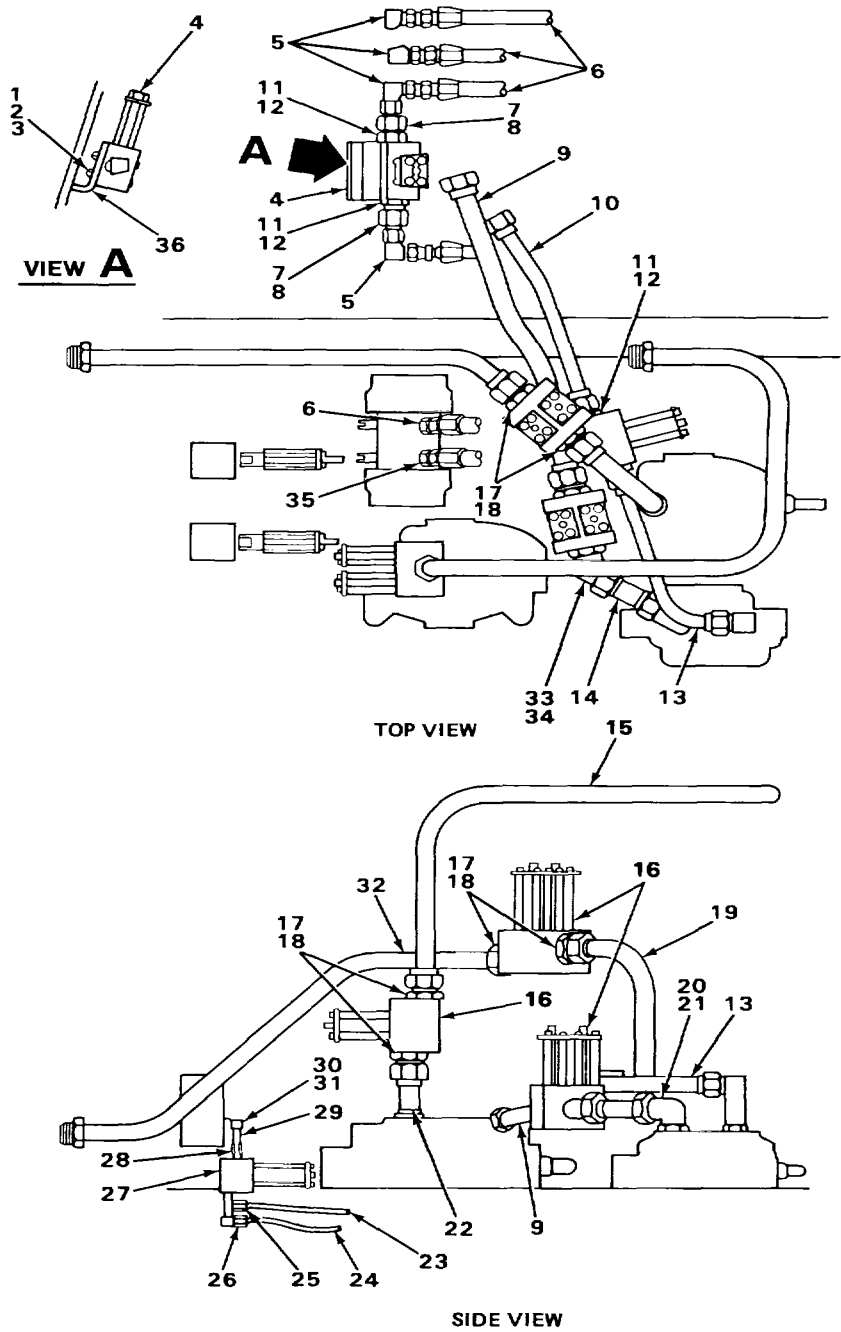

TA237790

FIGURE 150. AUXILIARY AND MAIN WINCH SOLENOID VALVE AND RELATED PARTS.

SECTION II

TM5-3810-293-34P

(1) ITEM NO	(2) SMR CODE	(3) FSCM	(4) PART NUMBER	(5) DESCRIPTION AND USABLE ON CODES (UOC)	(6) QTY
GROUP 2001 HOIST, CAPSTAN, WINDLASS, CRANE OR WINCH ASSEMBLY.					
FIG. 150 AUXILIARY AND MAIN WINCH SOLENOID VALVE AND RELATED PARTS.					
1	PAFZZ	96906	MS90728-70	SCREW,CAP,HEXAGON H.....	4
2	PAFZZ	96906	MS35338-46	WASHER,LOCK	4
3	PAFZZ	96906	MS51967-8	NUT,PLAIN,HEXAGON	4
4	XDFZZ	27315	36Z746	VALVE,SOLENOID	3
5	PFOZZ	30780	10C6XS	ELBOW,TUBE 90 DEGREE SWIVEL....	4
6	XDOZZ	27315	44P92D10	HOSE ASSY TELESCOPE	4
7	XDOZZ	97576	4145-16-10	REDUCER,TUBE	4
8	XDOZZ	98660	A18-16	NUT,TUBE	4
9	XDOZZ	27315	44P1172	TUBE ASSY BOOM HOIST.....	1
10	XDOZZ	27315	44P1175	TUBE ASSY BOOM HOIST.....	1
11	PFOOO	01276	202702-16-16S	ADAPTER,STRAIGHT,U	6
12	XDOZZ	73948	916	.PACKING,PREFORMED.....	1
13	XDOZZ	27315	44P1174	TUBE ASSY BOOM HOIST	1
14	XDOZZ	27315	44T90	TUBE.....	1
15	XDOZZ	27315	44N214	TUBE ASSY MAIN WINCH	1
15	XDOZZ	27315	44N259	TUBE ASSY	1
16	XDFZZ	27315	36Z745	VALVE,DUAL SOLENOID.....	2
17	PFOOO	96906	MS51525A20	ADAPTER,STRAIGHT, TU.....	3
18	XDOZZ	73948	920	.PACKING,PREFORMED.....	1
19	XDOZZ	27315	44P1173	TUBE ASSY AUXILIARY WINCH.....	1
20	XDOOO	99103	66-20-16	ELBOW 90 DEGREES	1
21	XDOZZ	73948	916	.PACKING,PREFORMED.....	1
22	XDOZZ	27315	44P961D2	TUBE ASSY MAIN WINCH	1
23	XDOZZ	27315	44P1176	TUBE ASSY MAIN WINCH	1
24	XDOZZ	27315	44P1380	TUBE ASSY AUXILIARY WINCH.....	1
25	PFOZZ	96906	MS20822-6-6	ELBOW,PIPE TO TUBE 90 DEGREES.....	1
26	XDOZZ	27315	44Z958D13	ELBOW 90 DEGREES.....	1
27	XDFZZ	27315	36Z219	VALVE,SOLENOID	1
28	XDOZZ	98660	PF10-6	NIPPLE.....	1
29	XDDZZ	27315	44Z1376D1	ADAPTER,STRAIGHT.....	1
30	XDOOO	00624	2062-6-65	ELBOW 90 DEGREES	1
31	XDOZZ	73948	906	.PACKING,PREFORMED	1
32	XDOZZ	27315	44N215	TUBE ASSY AUXILIARY WINCH	1
33	XDOOO	27315	44Z429D8	ELBOW 45 DEGREES	1
34	XDDZZ	73948	920	.O-RING	1
35	XDOZZ	27315	44P92D4	HOSE TELESCOPE	1
36	XDFZZ	27315	16T4498	BRACKET SOLENOID MOUNTING	3

END OF FIGURE

150-1

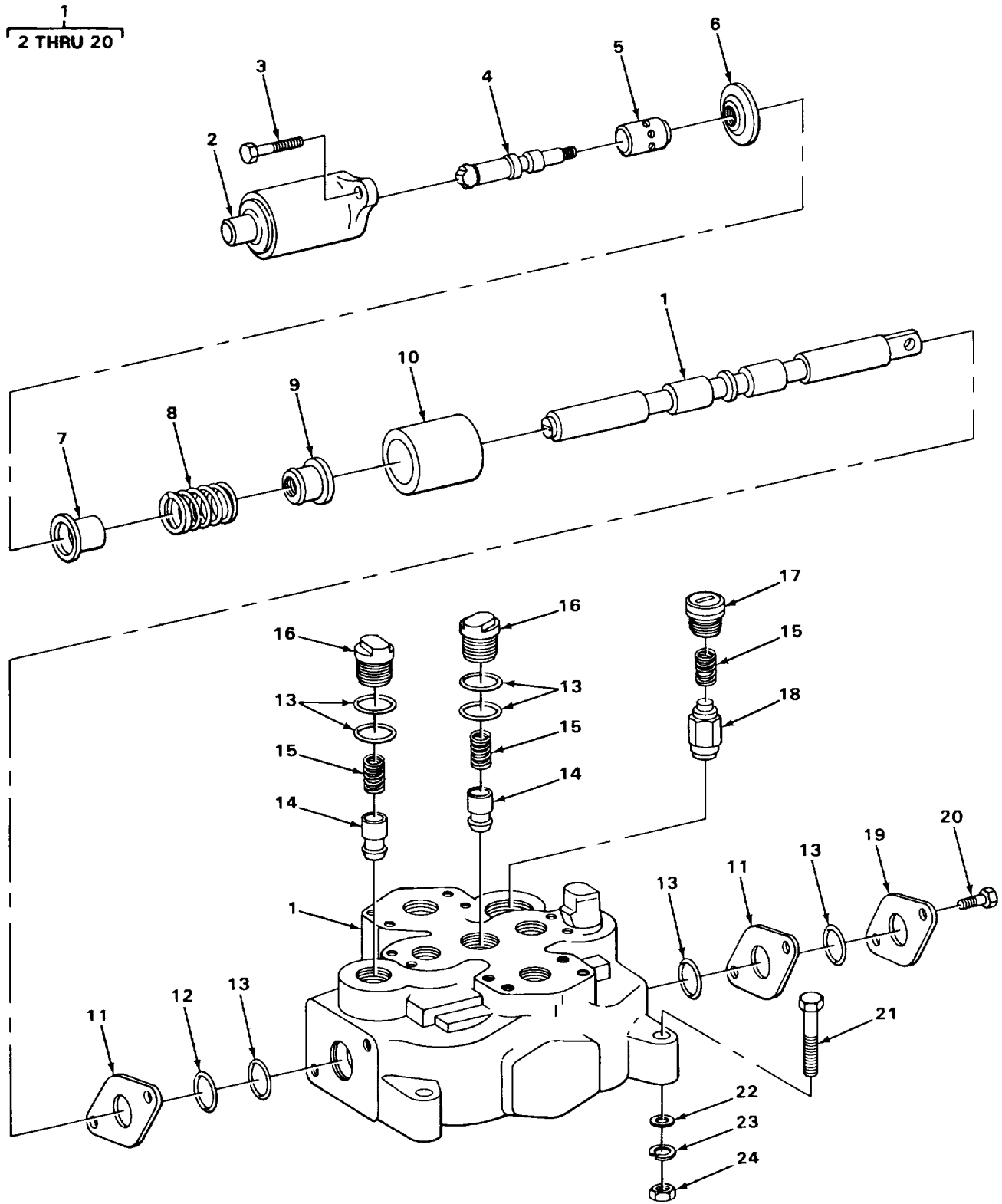

FIGURE 151. MAIN AND AUXILIARY WINCH CONTROL VALVE.

SECTION II

TM5-3810-293-34P

(1) ITEM NO	(2) SMR CODE	(3) FSCM	(4) PART NUMBER	(5) DESCRIPTION AND USABLE ON CODES (UOC)	(6) QTY
				GROUP 2001 HOIST, CAPSTAN, WINDLASS1 CRANE OR WINCH ASSFMBLY.	
				FIG. 151 MAIN AND AUXILIARY WINCH CONTROL VALVE.	
1	XDFFF	32705	CMD60-30-C-10-41 0727	VALVE MAIN AND AUXILIARY WINCH..... CONTROL	2
2	XDFZZ	32705	354816	.CAP,END	1
3	XDFZZ	27315	1020Z4886	.SCREW END CAP	2
4	XDFZZ	32705	354821	.EXTENSION,SPOOL.....	1
5	XDFZZ	32705	354817	.GUIDE.....	1
6	XDFZZ	32705	354438	.WASHER	1
7	XDFZZ	32705	354819	.RETAINER OUTER SPRING.	1
8	XDFZZ	32705	354359	.SPRING	1
9	XDFZZ	32705	1018Z4770	.RETAINER INNER SPRING	1
10	XDFZZ	32705	354820	.SPACER	1
11	XDFZZ	32705	341877	.PLATE,RETAINER.....	2
12	XDFZZ	32705	354434	.RETAINER PACKING,PREFORMED	1
13	XDFZZ	32705	923420	.KIT,SEAL	1
14	XDFZZ	32705	341872	.POPPET.....	2
15	XDFZZ	32705	315480	.SPRING	3
16	XDFZZ	32705	341871	.CAP	2
17	XDFZZ	32705	322800	.CAP,SLOTTED	1
18	XDFZZ	32705	321076	.VALVE,RELIEF	1
19	XDFZZ	32705	341878	.RETAINER,WIPER	1
20	PFZZ	62983	1270	.SCREW WIPER RETAINER.....	2
21	PAFZZ	96906	MS90725-168	SCREW,CAP,HEXAGON H	8
22	PAFZZ	96906	MS27183-21	WASHER,FLAT	8
23	PAFZZ	96906	MS35338-50	WASHER,LOCK	8
24	PAFZZ	96906	MS51967-20	NUT,PLAIN,HEXAGON	8

END OF FIGURE

151-1

1
2 THRU 15

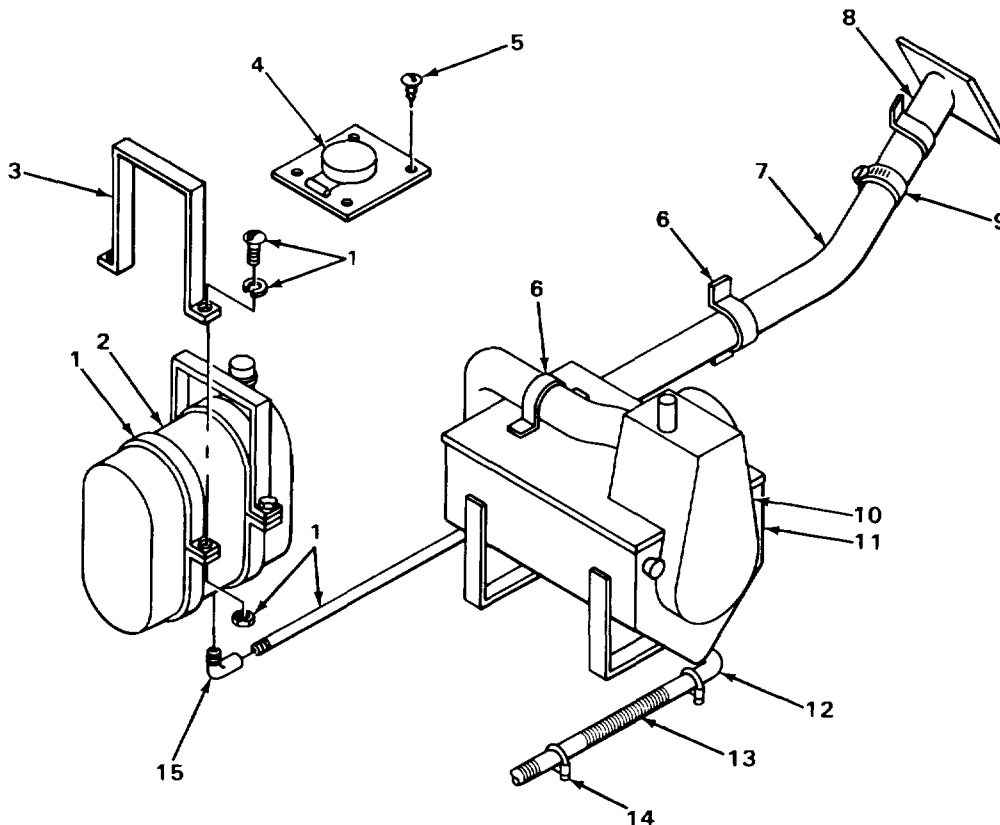
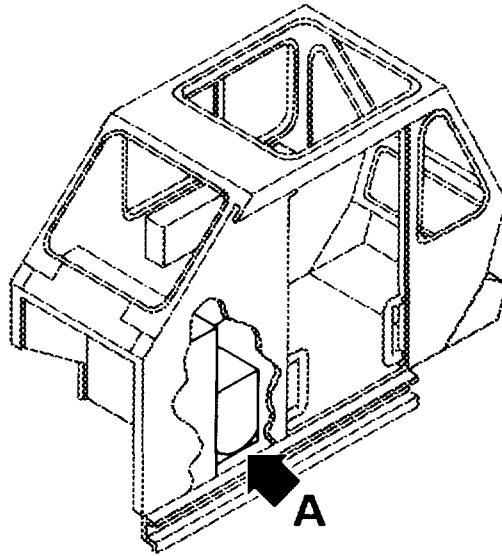

VIEW A

TA237792

FIGURE 152. OPERATORS CAB HEATER AND DEFROSTER.

SECTION II

TM5-3810-293-34P

(1) ITEM NO	(2) SMR CODE	(3) FSCM	(4) PART NUMBER	(5) DESCRIPTION AND USABLE ON CODES (UOC)	(6) QTY
-------------------	--------------------	-------------	-----------------------	--	------------

GROUP 22 BODY, CHASSIS, AND HULL
ACCESSORY ITEMS.

GROUP 2202 ACCESSORY ITEMS.

FIG. 152 OPERATORS CAB HEATER AND
DEFROSTER.

1	XDOFF	27315	100J4202-1	HEATER AND DEFROSTER ASSEMBLY	1
2	XDFZZ	79502	152	.TANK,FUEL HEATER.....	1
3	XDFZZ	27315	816T1098	.BRACKET FUEL TANK SUPPORT	2
4	PFFZZ	95993	21436	.COVER,ACCESS TANK ACCESS	1
5	PAFZZ	27315	20Z1282D3	.SCREW,TAPPING,THREA	4
6	XDFZZ	01411	485A389H01	.STRAP,ANCHOR	3
7	XDFZZ	27315	20Z1569	.HOSE,DEFROSTER.....	1
8	XDFZZ	27315	27N2567	.DEFROSTER	1
9	XDFZZ	81646	5248	.CLAMP,HOSE.....	2
10	XDFZZ	27315	27J1286F1	.BOX HEAT AND DEFROST CONTROL	1
11	XDFZZ	57733	8316B	.HEATER	1
12	XDFZZ	78559	R-470	.ELBOW,EXHAUST	1
13	XDFZZ	96142	RT7A1.25IN	.HOSE,METALLIC FLEXIBLE STEEL.....	1
14	XDFZZ	76110	X138	.CLAMP,MUFFLER.....	4
15	PFFZZ	99103	23916-4-2	.ELBOW,PIPE TO HOSE 90 DEGREE MALE	1

END OF FIGURE

152-1

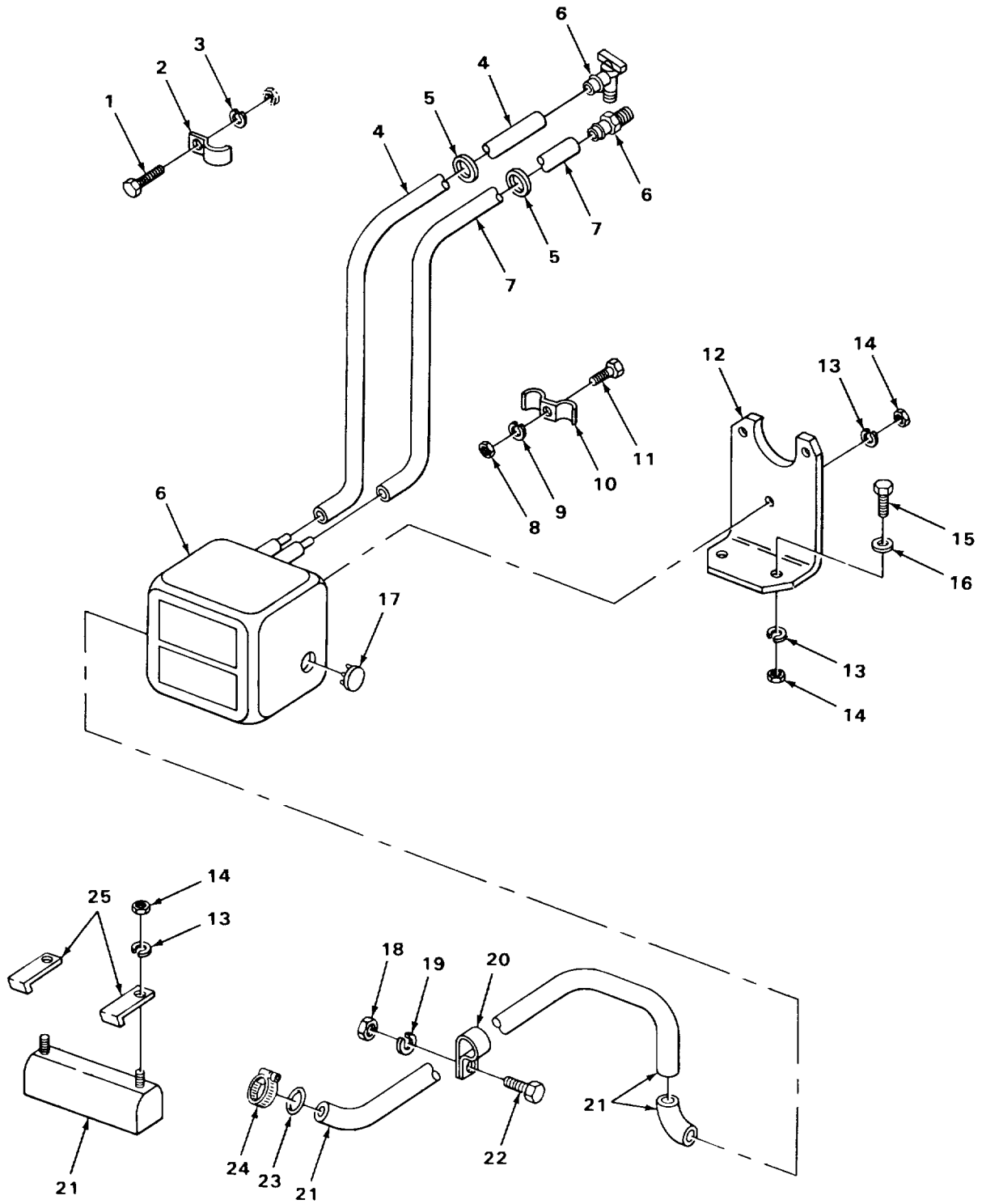

TA237793

FIGURE 153. CARRIER HEATER AND DEFROSTER.

SECTION II

TM5-3810-293-34P

(1) ITEM NO	(2) SMR CODE	(3) FSCM	(4) PART NUMBER	(5) DESCRIPTION AND USABLE ON CODES (UOC)	(6) QTY
-------------------	--------------------	-------------	-----------------------	--	------------

GROUP 2202 ACCESSORY ITEMS.

FIG. 153 CARRIER HEATER AND DEFROSTER.

1	PAOZZ	96906	MS35207-259	SCREW,MACHINE	2
2	PFOZZ	84971	TA716WS6	CLAMP,LOOP HEATER WIRE	2
3	PAOZZ	96906	MS35338-43	WASHER,LOCK	2
4	XDOZZ	27315	820T409D4	HOSE HEATER SUCTION.....	1
5	PFOZZ	10001	33G1724	GROMMET,NONMETALLIC	2
6	XDOFF	80883	356-12VDC	HEATER,CARRIER	1
7	XDOZZ	27315	820T409D8	HOSE HEATER RETURN TO ENGINE	1
8	PAOZZ	96906	MS51967-2	NUT,PLAIN,HEXAGON	2
9	PAOZZ	96906	MS35338-44	WASHER LOCK	2
10	PFOZZ	75272	COV1713	CLAMP,LOOP DOUBLE HOSE.....	2
11	PAOZZ	96906	MS90725-6	SCREW,CAP,HEXAGON H	2
12	XDOZZ	27315	816P614	BRACKET HEATER MOUNTING.....	1
13	PAOZZ	96906	MS35338-45	WASHER,LOCK	5
14	PAOZZ	96906	MS51967-5	NUT,PLAIN,HEXAGON	7
15	PAOZZ	96906	MS90728-39	BOLT, MACHINE	2
16	PAOZZ	96906	MS27183-11	WASHER,FLAT	2
17	XDOZZ	23540	417-2	PLUG,PROTECTIVE,DUS.....	1
18	PFNZZ	96906	MS51697-11	NUT,PLAIN,HEXAGON	2
19	PAOZZ	96906	MS35338-47	WASHER, LOCK	2
20	PFOZZ	75272	CCV-2915	CLAMPLOOP.....	2
21	PAOZZ	27315	80Z922	DEFROSTER KIT	1
22	PADZZ	96906	MS90728-83	SCREW,CAP,HEXAGON H	2
23	XDOZZ	76385	2462	GROMMET DEFROSTER HOSE.....	1
24	PFOZZ	81646	5232	CLAMP,HOSE	1
25	XDOZZ	27315	816T1258	BRACKET,DIFFUSER	2

END OF FIGURE

153-1

1
2 THRU 8

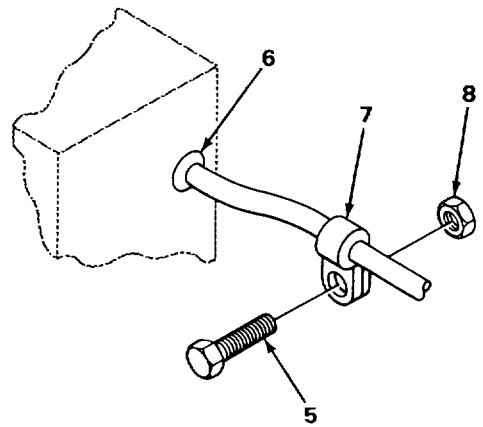
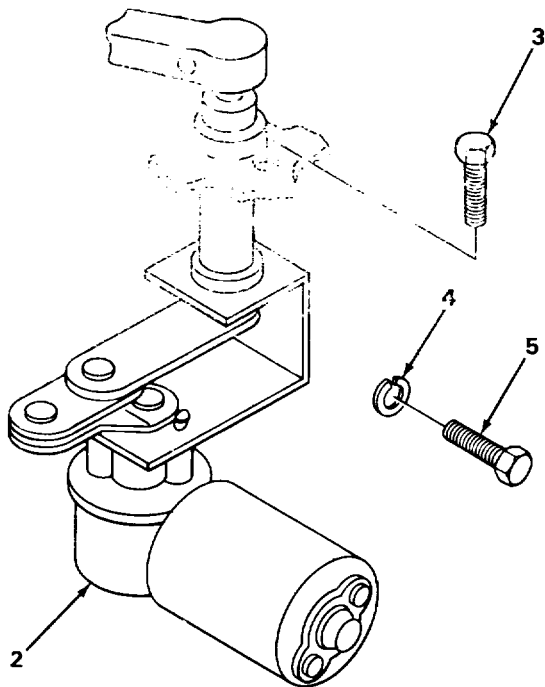
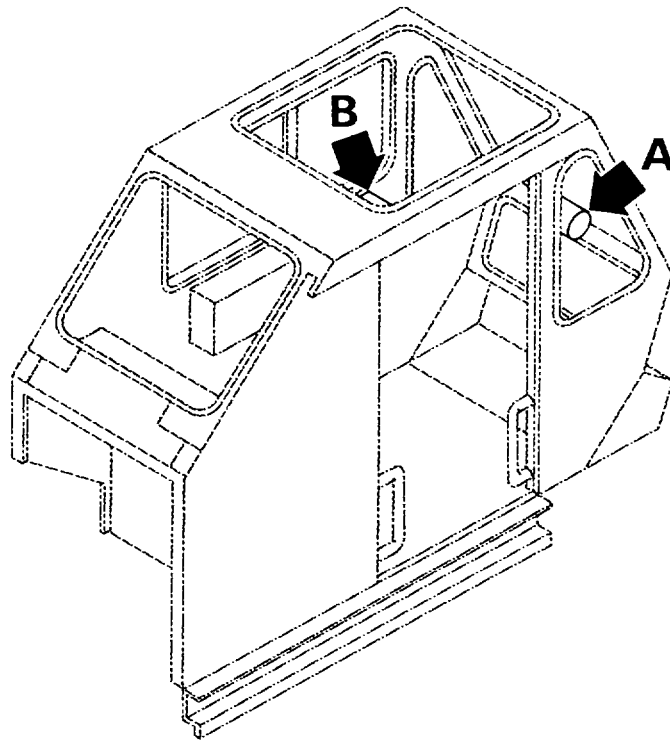

TA237794

FIGURE 154. OPERATOR'S CAB WINDSHIELD WIPER ASSEMBLY.

SECTION II

TM5-3810-293-34P

(1) ITEM NO	(2) SMR CODE	(3) FSCM	(4) PART NUMBER	(5) DESCRIPTION AND USABLE ON CODES (UOC)	(6) QTY
-------------------	--------------------	-------------	-----------------------	--	------------

GROUP 2202 ACCESSORY ITEMS.
FIG. 154 OPERATORS CAB WINDSHIELD
WIPER ASSEMBLY.

1	XDOOO	27315	100J3850-3	WINDSHIELD WIPER AS ASSEMBLY,UPPER..... CAB.....	1
2	PFOZZ	27315	49T3	.MOTOR,WINDSHIELD WI	1
3	PADZZ	96906	MS90727-17	.SCREW,CAP,HEXAGON H	2
4	PAOZZ	96906	MS35338-44	.WASHER,LOCK	2
5	PAOZZ	96906	MS90727-3	.SCREW,CAP,HEXAGON H	6
6	PFOZZ	70485	230	.GROMMET,NONMETALLIC	1
7	PFOZZ	75272	C0V0913	.CLAMP,LOOP.....	4
8	PAOZZ	96906	MS51968-2	.NUT,PLAIN,HEXAGON	4
	PAOZZ	27315	88Z412D1	.BLADE,WIPER	2

END OF FIGURE

154-1

1
2 THRU 12

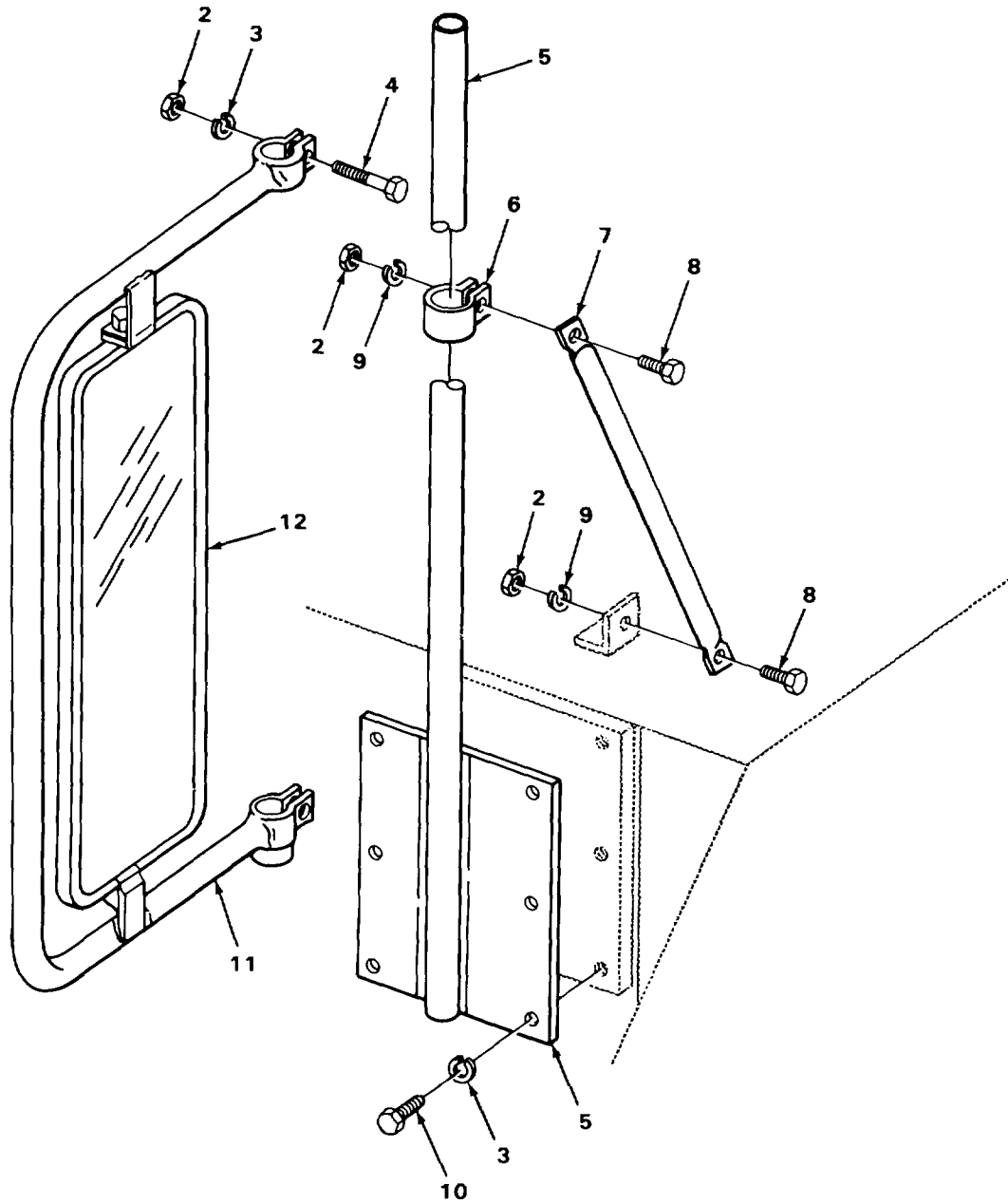

TA237795

FIGURE 155. CARRIER REAR VIEW MIRROR (RIGHT HAND).

SECTION II

TM5-3810-293-34P

(1) ITEM NO	(2) SMR CODE	(3) FSCM	(4) PART NUMBER	(5) DESCRIPTION AND USABLE ON CODES (UOC)	(6) QTY
-------------------	--------------------	-------------	-----------------------	--	------------

GROUP 2202 ACCESSORY ITEMS.

FIG. 155 CARRIER REAR VIEW MIRROR
(RIGHT HAND).

1	PFOOO	27315	8100P566-1	MIRROR ASSEMBLY,REA RIGHT HAND SIDE.....	1
2	PAOZZ	96906	MS51967-5	.NUT,PLAIN,HEXAON	4
3	PAOZZ	96906	MS35338-45	.WASHER,LOCK	8
4	PAOZZ	96906	MS90728-39	.BOLT,MACHINE	2
5	XDOZZ	27315	816T1044	.BRACKET.R.H. MIRROR MOUNTING	1
6	PFOZZ	75272	C0V1313	.CLAMP,LCOP MIRROR MOUNTING	1
7	XDOZZ	27315	29P1307	.BRACE MIRROR MOUNTING	1
8	PAOZZ	96906	MS90728-62	.SCREW,CAP,HEXAGON H	2
9	PAOZZ	96906	MS35338-46	.WASHERFLOCK	2
10	PAOZZ	96906	MS90728-57	.SCREW,CAP,HEXAGON H	6
11	XDOZZ	27315	816T389	.BRACKET,MIRROR	1
12	XDOZZ	70418	645	.MIRROR	1

END OF FIGURE

155-1

5
┌───┐
6

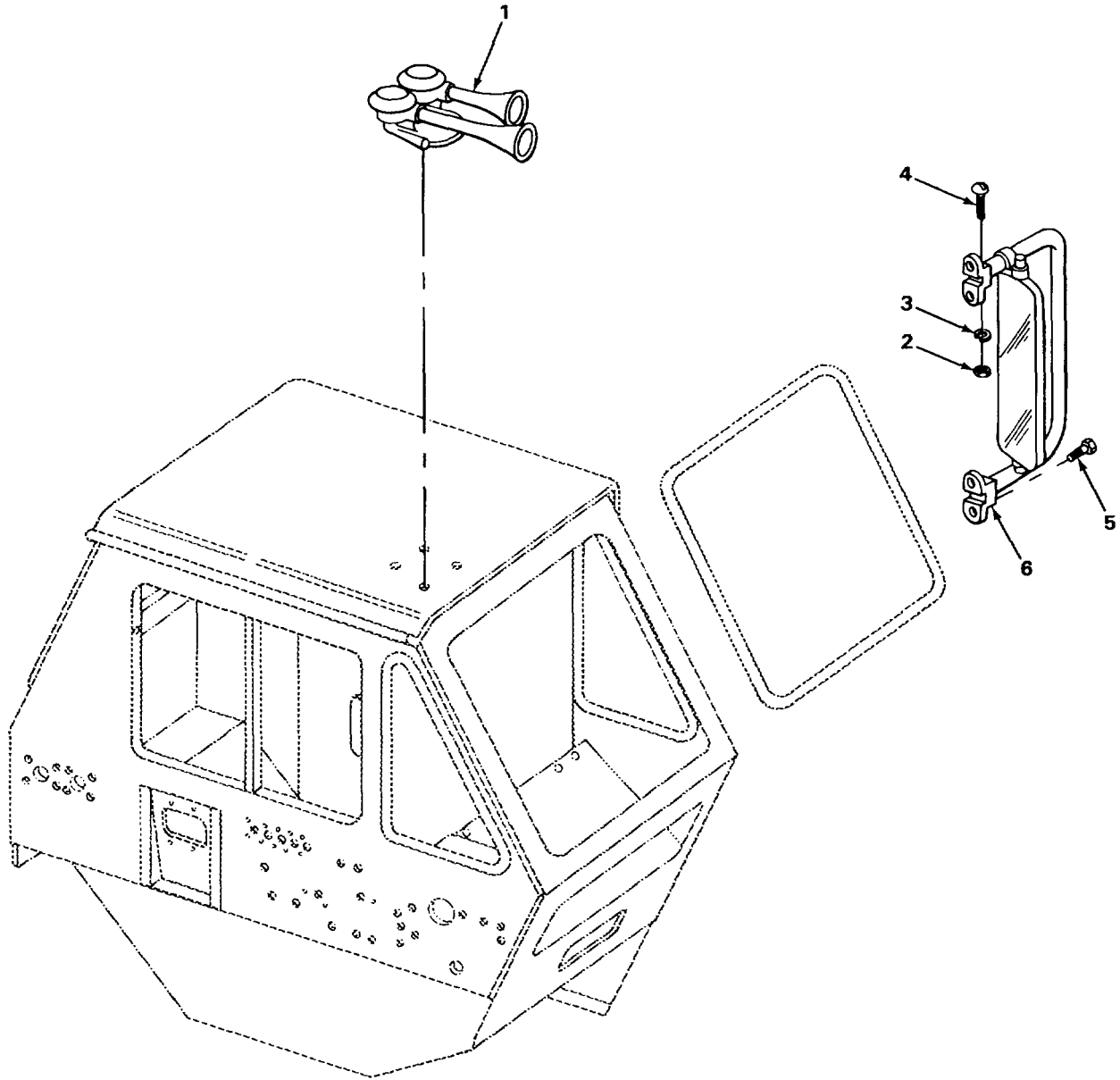

TA237796

FIGURE 156. CARRIER CAB HORN AND MIRROR (LEFT SIDE).

SECTION II

TM5-3810-293-34P

(1) ITEM NO	(2) SMR CODE	(3) FSCM	(4) PART NUMBER	(5) DESCRIPTION AND USABLE ON CODES (UOC)	(6) QTY
-------------------	--------------------	-------------	-----------------------	--	------------

GROUP 2202 ACCESSORY ITEMS.
 FIG. 156 CARRIER CAB HORN AND MIRROR
 (LEFT SIDE).

1	XDOZZ	21003	D2540	HORN,AIR.....	1
2	PAOZZ	96906	MS51967-2	NUT,PLAIN,HEXAGON	2
3	PAOZZ	96906	MS35338-44	WASHER,LOCK	2
4	PAOZZ	96906	MS35206-281	SCREW,MACHINE ROUND HEAD.....	2
5	XDOOO	27315	8100P563-2	MIRROR ASSEMBLY.....	1
6	XDOZZ	27315	56Z145	.MIRROR	1

END OF FIGURE

156-1

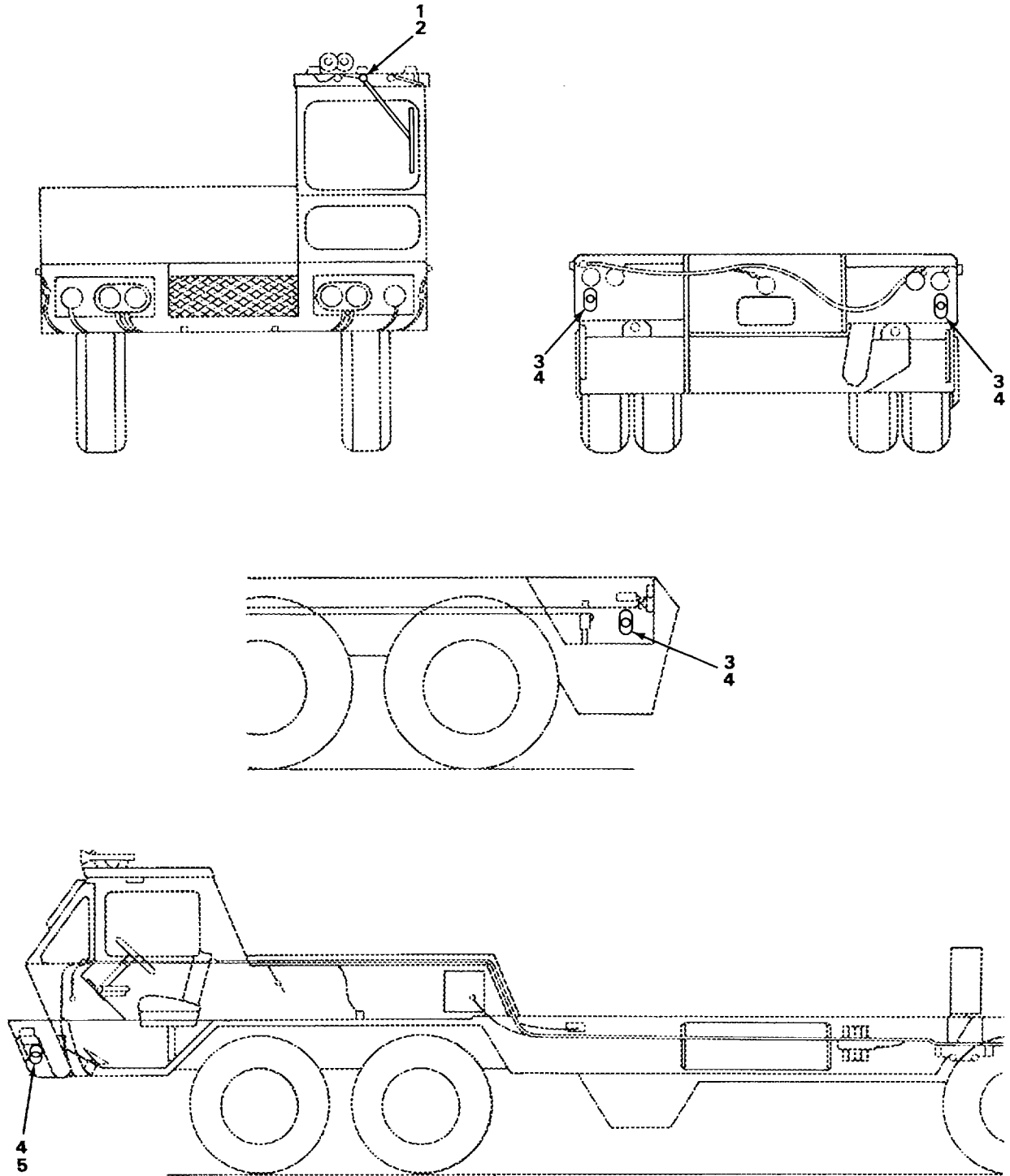

TA237797

FIGURE 157. REFLECTORS AND WIPER.

SECTION II

TM5-3810-293-34P

(1) ITEM NO	(2) SMR CODE	(3) FSCM	(4) PART NUMBER	(5) DESCRIPTION AND USABLE ON CODES (UOC)	(6) QTY
-------------------	--------------------	-------------	-----------------------	--	------------

GROUP 2202 ACCESSORY ITEMS.

FIG. 157 REFLECTORS AND WIPER.

1	PFOZZ	27315	49Z195D3	MOTOR,WINDSHIELD WI	1
2	PAOZZ	96906	MS35266-81	SCREW,MACHINE ROUND HEAD,SLOTTED	2
3	PFOZZ	81349	M24243/1-A602	RIVET,BLIND.....	8
4	XDOZZ	70418	217-0	REFLECTOR	6
5	XDOZZ	61957	AD64BS	RIVET,BLIND.....	4

END OF FIGURE

157-1

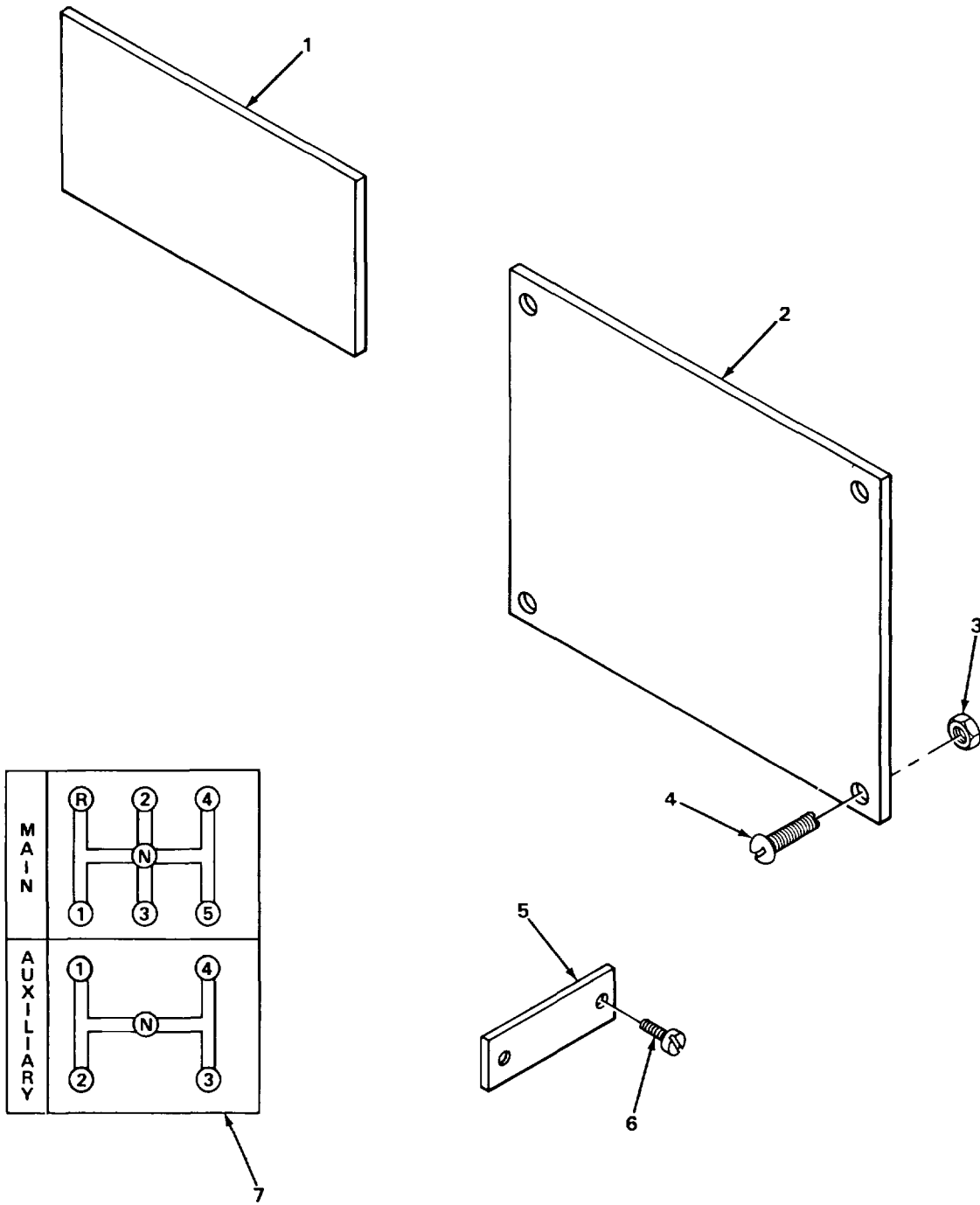

TA237798

FIGURE 158. DATA PLATES AND INSTRUCTION HOLDERS.

SECTION II

TM5-3810-293-34P

(1) ITEM NO	(2) SMR CODE	(3) FSCM	(4) PART NUMBER	(5) DESCRIPTION AND USABLE ON CODES (UOC)	(6) QTY
				GROUP 2210 DATA PLATES AND INSTRUCTION HOLDERS.	
				FIG. 158 DATA PLATES AND INSTRUCTION HOLDE RS.	
1	XDOZZ	27315	32R43	DECAL LUBRICATION.....	1
1	XDOZZ	27315	32Q339	LABEL CONTROLS.....	1
1	XDOZZ	27315	32Z180	LABEL INSPECTION.....	1
1	XDOZZ	27315	32P250	LABEL RECORDED STANDARDS.....	1
1	XDOZZ	27315	32R44	DECAL LUBRICATION.....	1
1	XDOZZ	27315	32Q307	DECAL FREE FALL.....	1
1	XDOZZ	27315	32Q341	DECAL RELIEF PRESSURE.....	1
1	XDOZZ	27315	32Q426	DECAL WARRANTY	1
1	XDOZZ	27315	32Z1162	DECAL UPPER DOOR SERVICE PLATE.....	1
1	PFOZZ	27315	32U846	MARKER,IDENTIFICATI	1
1	XDOZZ	27315	32Z1260	DECAL HYDRAULIC OIL	1
1	XDOZZ	27315	32Q243	DECAL CARRIER EMBLEM.....	1
1	XDOZZ	27315	32Q289	DECAL CAUTION.....	1
1	XDOZZ	27315	32Z1261	DECAL DIESEL FUEL CAUTION.....	1
1	XDOZZ	27315	32Z120	DECAL HYDRAULIC OIL TFMPERATURE	1
1	XDOZZ	27315	32Z1294	LABEL CAUTION,HYDRAULIC OIL LEVEL.....	1
1	XDOZZ	13644	32Z1319	DECAL BOOM LENGTH 40 FOOT	2
1	XDOZZ	13644	32Z1320	DECAL BOOM LENGTH 48 FOOT	2
1	XDOZZ	13644	32Z1321	DECAL BOOM LENGTH 56 FOOT	2
1	XDOZZ	13644	32Z1322	DECAL BOOM LENGTH 64 FOOT	2
1	XDOZZ	13644	32Z1323	DECAL BOOM LENGTH 72 FOOT	2
1	XDOZZ	13644	32Z1324	DECAL BOOM LENGTH 80 FOOT	2
1	XDOZZ	27315	32R1	DECAL STANDARD CRANE SIGNAL DOOR.....	1
1	XDOZZ	27315	32U950	DECAL LIFTING AND TIE DOWN	1
1	XDOZZ	27315	32Q409	DECAL UPPER OPERATION	1
1	XDOZZ	27315	32Z1572	DECAL CAUTION,UPPER LOAD.....	1
1	XDOZZ	27315	32Z1417	DECAL ENGINE OIL CHECK.....	1
1	XDOZZ	27315	32Z1413	DECAL MAIN TRANSMISSION CONTROL.....	1
1	XDOZZ	27315	32Z1414	DECAL AUXILIARY TRANSMISSION.....	1
				CONTROL	1
1	XDOZZ	27315	32Z1411	DECAL HYDRAULIC SELECTOR VALVE	1
1	XDOZZ	27315	32Q413	DECAL CIRCUIT BREAKERS.....	1
1	XDOZZ	27315	32Z1412	DECAL FOUR WAY FLASHER	1
1	XDOZZ	27315	32Z1415	DECAL HYDRAULIC OIL	1
1	XDOZZ	27315	32Z1409	DECAL IGNITION AND ENGINE STOP	1
1	XDOZZ	27315	32Z1401	DECAL MACHINE AREA WARNING	1
1	XDDZZ	27315	32Z1418	DECAL WINDSHIELD WIPERS	1
1	XDOZZ	27315	32R60	DECAL DASH PANEL	1
1	XDOZZ	27315	32Z1363	DECAL PUMP CONTROL ENGAGE-DISENGAGE....	1
1	XDOZZ	27315	32Z1381	DECAL UPPER-LOWER AIR ACCELERATOR.....	1
				SELECTOR.....	
1	XDOZZ	27315	32Z1404	DECAL HEATER-DEFROSTER	1
1	XDOZZ	27315	32Z1372	DECAL FLOODLIGHT	1
1	XDOZZ	27315	32Z1393	DECAL ENGINE LUBE FITTING	1
1	XDOZZ	27315	32Z324	DECAL LOW AIR PRESSURE	1
1	XDOZZ	27315	32Z1356	DECAL EMERGENCY ENGINE STOP	1

SECTION II

TM5-3810-293-34P

(1) ITEM NO	(2) SMR CODE	(3) FSCM	(4) PART NUMBER	(5) DESCRIPTION AND USABLE ON CODES (UOC)	(6) QTY
1	XDOZZ	27315	32Z1422	DECAL CAUTION.....	1
1	XDOZZ	27315	32Z1407	DECAL UPPER DOOR WARNING	1
1	XDOZZ	27315	32Z1400	DECAL BOOM WARNING	12
1	XDOZZ	27315	32Z1439	DECAL SWING BRAKE	1
1	XDOZZ	27315	32Q501	LABEL CAUTION GUTRIGGER.....	3
1	XDOZZ	27315	32Z1585	DECAL SPEED CHART	1
1	XDOZZ	27315	32Z1605	DECAL WINCH HI SPFED LABEL	2
1	XDOZZ	27315	32Z1606	DECAL MAIN WINCH LABEL	1
1	XDOZZ	27315	32Z1607	DECAL AUXILIARY WINCH LABEL.....	1
1	XDOZZ	27315	32Z1608	DECAL WINCH LOW SPEED LABEL	2
1	PFOZZ	70040	5573162	DECAL OIL FILTER.....	1
1	XDOZZ	27315	32Z1399	LABEL CAUTION.....	1
1	XDOZZ	27315	32Z1428	DECAL ENGINE OVERHEAT AND LOW OIL.....	1
				PRESSURE	
1	XDOZZ	27315	32Z1076	DECAL HEATER GAS TANK	1
1	XDOZZ	27315	32Q323	LABEL INSTRUCTION	1
1	XDOZZ	27315	32Q368	DECAL OPERATION.....	2
2	XDOZZ	27315	932T4-2	PLATE SERIAL NUMBER	1
2	XOOZZ	27315	32U321	NAME PLATE BOOM REST.....	1
2	XDOZZ	27315	32Q416	PLATE NOISE LEVEL WARNING.....	1
2	XDOZZ	27315	32Z1360	PLATE O.S.M.A. CERTIFICATION	1
2	XDOZZ	27315	32Z975	PLATE NAME,SAFETY BRAKE RELEASE.....	1
2	XDOZZ	27315	32Z1030	PLATE NAME,SAFETY BRAKF	1
2	XDOZZ	27315	32Z1037	PLATE INSPECTION.....	2
2	PFOZZ	72582	5122166	PLATE HOUSING GOVERNOR.....	1
2	XDOZZ	56924	WL-465-515-21	PLATE INSTRUCTION	1
3	PAOZZ	96906	MS35649-202	NUT,PLAIN,HEXAGON	4
4	XDDZZ	27315	20Z254D1	SCREW SERIAL RANGE PLATE MOUNTING	4
4	PAOZZ	96906	MS35206-259	SCREW,MACHINE RANGE AND RATING	4
				MOUNTING PLATE	
4	PAOZZ	96906	MS21318-8	SCREW,DRIVE GOVERNOR NAME MOUNTING	2
				PLATE.....	
5	XDOZZ	27315	32Z112D12	NAME PLATE SELECTOR VALVE	1
6	XDOZZ	27315	20Z40D6	SCREW,SELF-TAPPING	2
7	XDOZZ	27315	32Q398	DECAL TRANSMISSION SHIFT CHART.....	1

END OF FIGURE

158-2

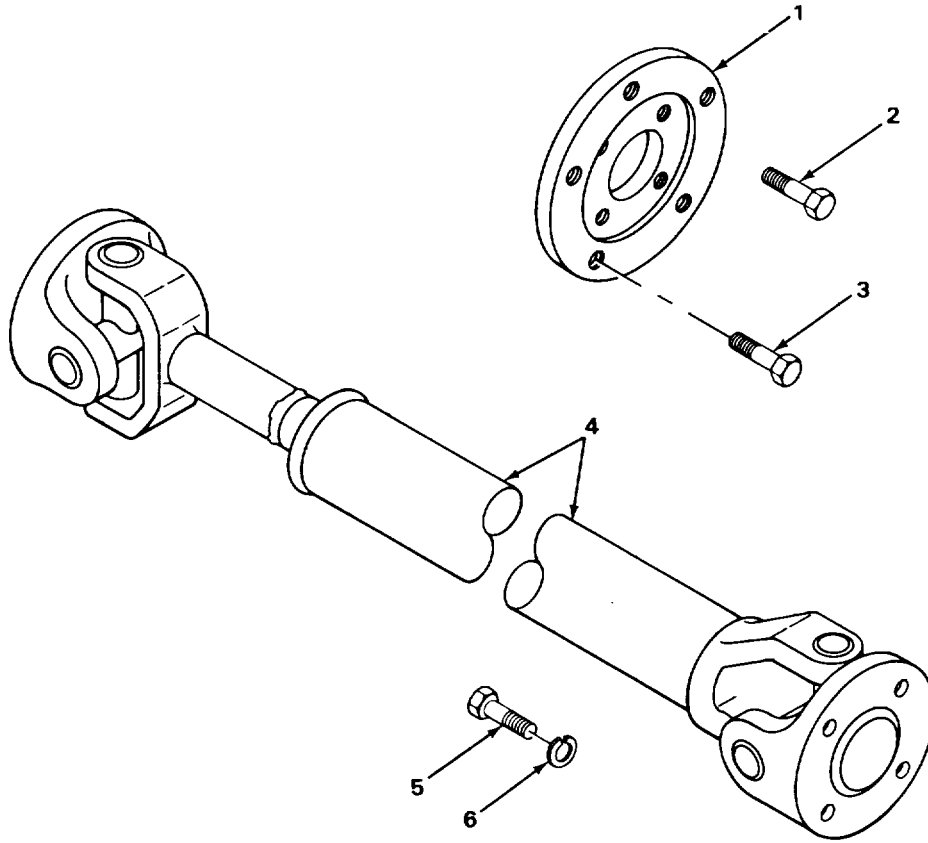

TA237799

FIGURE 159. PUMP DRIVE SHAFT.

SECTION II

TM5-3810-293-34P

(1) ITEM NO	(2) SMR CODE	(3) FSCM	(4) PART NUMBER	(5) DESCRIPTION AND USABLE ON CODES (UOC)	(6) QTY
GROUP 24 HYDRAULIC AND FLUID SYSTEMS					
GROUP 2401 PUMP AND MOTOR.					
FIG. 159 PUMP DRIVE SHAFT.					
1	XDFZZ	27315	18P4233	ADAPTER PUMP DRIVE SHAFT.....	1
2	PAFZZ	96906	MS90725-67	SCREW,CAP,HEXAGON H	4
3	PFFZZ	96906	MS90728-62	SCREW,CAP,HEXAGON H	5
4	XDFZZ	95019	904768-4609	SHAFT, PUMP DRIVE.....	1
5	PAFZZ	96906	MS90727-62	SCREW,CAP,HEXAGON H	4
6	PAFZZ	96906	MS35338-46	WASHER,LOCK	4

END OF FIGURE

159-1

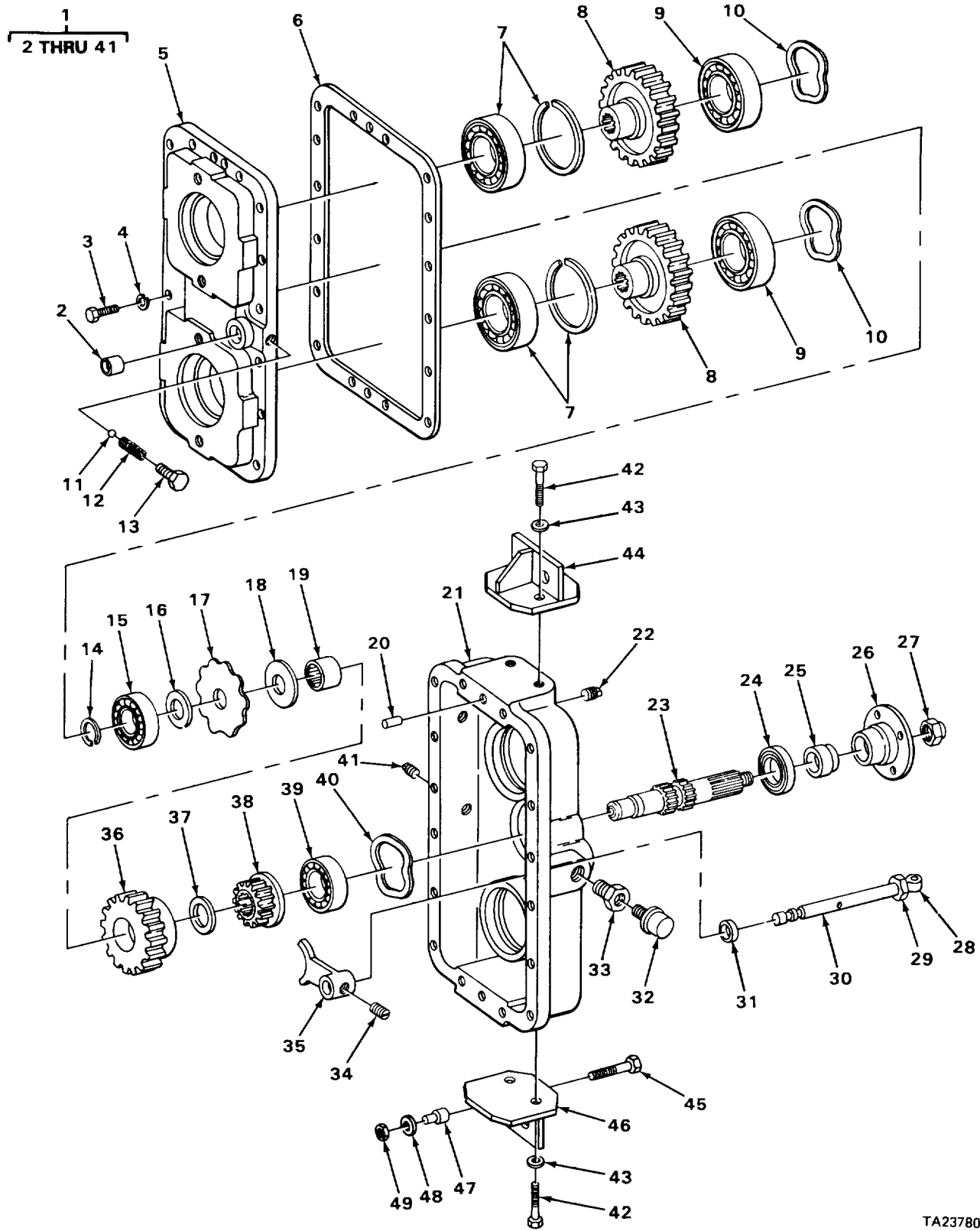

TA237800

FIGURE 160. PUMP DRIVE.

SECTION II

TM5-3810-293-34P

(1) ITEM NO	(2) SMR CODE	(3) FSCM	(4) PART NUMBER	(5) DESCRIPTION AND USABLE ON CODES (UOC)	(6) QTY
GROUP 2401 PUMP AND MOTOR. FIG. 160 PUMP DRIVE.					
1	XDFFF	72328	PD122-2	PUMP DRIVE ASSEMBLY	1
2	XDFZZ	72328	80VX-459	.PLUG,CUPPED	1
3	PAFZZ	96906	MS90728-62	.SCREW,CAP,HEXAGON H	16
4	PAFZZ	96906	MS3533-46	.WASHER,LOCK	16
5	XDFZZ	72328	06-15471-G	.COVER,GEAR CASE	1
6	XDFZZ	72328	06-15319-F	.GASKET GEAR CASE COVER.....	1
7	XDFZZ	72328	GX-369	.BEARING FRONT PUMP SHAFT	2
8	XDFZZ	72328	06-16003-D	.GFAR PUMP DRIVE.....	2
9	XDFZZ	72328	80GX-1094	.BEARING REAR PUMP SHAFT.....	2
10	XDFZZ	72328	VX-1066	.WASHER,WAVY	2
11	XDFZZ	72328	KX-103	.BALL	1
12	XDFZZ	72328	01A-238	.SPRING,DETENT.....	1
13	XDFZZ	72328	80VX-1210	.PLUG	1
14	XDFZZ	72328	80SC-174	.RING RETAINING INPUT SHAFT.....	1
15	XDFZZ	72328	80GX-1379	.BEARING,INPUT	1
16	XDFZZ	72328	80SX-242	.RING,SPACER	1
17	XDFZZ	72328	06-1602-B	.DISC OIL SPLASH	1
18	XDFZZ	72328	80VX-1572	.WASHER,THRUST	1
19	XDFZZ	72328	80GX-1378	.BEARING INPUT GEAR.....	1
20	XDFZZ	72328	80IX-131	.PIN,DOWEL.....	2
21	XDFZZ	72328	06-16005-G	.CASE,GEAR.....	1
22	XDFZZ	72328	80JX-105	.PLUG,PIPE OIL LEVER	1
23	XDFZZ	27315	1010Z829	.SHAFT,INPUT	1
24	XDFZZ	72328	80TX-373	.SEAL INPUT SHAFT	1
25	XDFZZ	72328	06-15466-A	.SPACER INPUT OIL SEAL	1
26	XDFZZ	72328	80VX-1539	.FLANGE,COMPANION	1
27	XDFZZ	72328	80VX-1416	.NUT SHAFT END	1
28	XDFZZ	11132	7315-0016	.BOLT SHIFT ROD EYE	1
29	PAFZZ	96906	MS51968-14	.NUT,PLAIN,HEXAGON	1
30	XDFZZ	27315	1006Z456	.ROD,SHIFT.....	1
31	XDFZZ	72328	80TX-411	.SEAL SHIFT ROD	1
32	XDFZZ	72328	80VX-1481	.BREATHER	1
33	XDFZZ	72328	80JX-23	.REDUCER,BREATHER.....	1
34	XDFZZ	72328	80LX-187	.SCREW,SET SHIFT FORK.....	1
35	XDFZZ	27315	1006Z455	.FORK,SHIFTING	1
36	XDFZZ	72328	06-15468-D	.GEAR INPUT	1
37	XDFZZ	72328	80GX-1297	.RACE,THRUST	1
38	XDFZZ	72328	06-15294-D	.CLUTCH,SLIDING.....	1
39	XDFZZ	72328	80GX-1026	.BEARING,INPUT	1
40	XDFZZ	72328	80VX-1095	.WASHER.WAVY	1
41	XDFZZ	72328	JX-349	.PLUG,PIPE OIL DRAIN.....	1
42	PAFZZ	96906	MS90725-109	SCREW,CAP,HEXAGON H	4
43	PAFZZ	27315	18Z694D6	WASHER,FLAT	4
44	XDFZZ	27315	816P600D1	BRACKET PUMP DRIVE MOUNTING	1
45	PAFZZ	96906	MS90728-116	SCREW,CAP,HEXAGON H	4
46	XDFZZ	27315	816P600P2	BRACKET PUMP DRIVE MOUNTING	1
47	PFZZ	76005	J6642-7	BUSHING,RUBBER CENTER BONDED	4
48	PAFZZ	96906	MS27183-17	WASHER,FLAT	4
49	XDFZZ	82465	22UTB1213	NUT,LOCK.....	4

END OF FIGURE

1
2 THRU 15

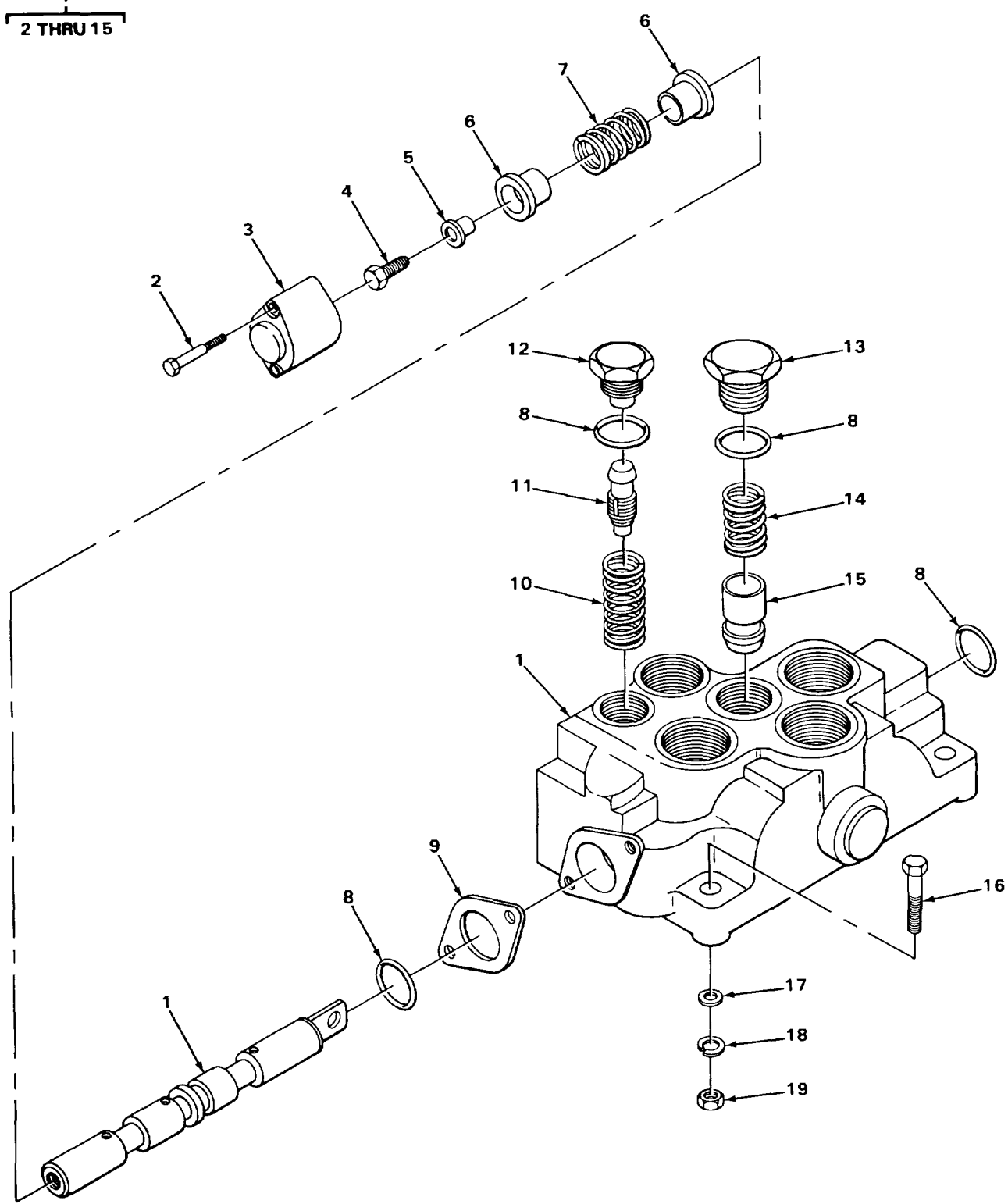

TA237801

FIGURE 161. SWING AND HOIST CONTROL VALVES

SECTION II

TM5-3810-293-34P

(1) ITEM NO	(2) SMR CODE	(3) FSCM	(4) PART NUMBER	(5) DESCRIPTION AND USABLE ON CODES (UOC)	(6) QTY
				GROUP 2402 MANIFOLD AND/OR CONTROL VALVES.	
				FIG. 161 SWING AND HOIST CONTROL VALVES.	
1	XDFFF	32705	CMD40-P-22-B-10-36392	VALVE,SWING CONTROL	1
1	XDFFF	62983	CMD40-P-25-D-10-41072	VALVE,HOIST CCNTROL	1
2	XDFZZ	32705	1236	.SCREW END CAP	2
3	XDFZZ	32705	310957	.CAP,END	1
4	PFFZZ	62983	1050	.SCREW SPRING RETAINERR	1
5	PFFZZ	62983	242079	.BUSHING,SLEEVE.....	1
6	XDFZZ	32705	322388	.RETAINER ,SPRING	2
7	XDFZZ	32705	359384	.SPRING	1
8	XDFZZ	32705	923419	.KIT,SEAL	1
9	XDFZZ	32705	311658	.RETAINER	1
10	PFFZZ	62983	238834	.SPRING,HELICAL,COMP	1
11	XDFZZ	27315	36Z783	.VALVE,RELIEF USE WITH P/N CMD40-P-22-B-1 0-36392	1
11	XDFZZ	32705	319707	.VALVE RELIEF USE WITH P/N CMD40-P-25-0-10-141072	1
12	XDFZZ	32705	310716	.PLUG	1
13	XDFZZ	32705	326765	.PLUG	1
14	XDFZZ	32705	310535	.SPRING,POPPET USE WITH P/N CMD40-P-22-B-10-36392	1
15	XDFZZ	32705	326764	.POPPET USE WITH P/N CMD40-P-22-B-10-36392.....	1
16	PAFZZ	96906	MS51095-420	SCREW,CAP,HEXAGON H	4
17	PAFZZ	96906	MS27183-17	WASHER,FLAT	4
18	PAFZZ	96906	MS35338-48	WASHER,LOCK	4
19	PAFZZ	96906	MS51967-14	NUT,PLAIN,HEXAGON	4

END OF FIGURE

161-1

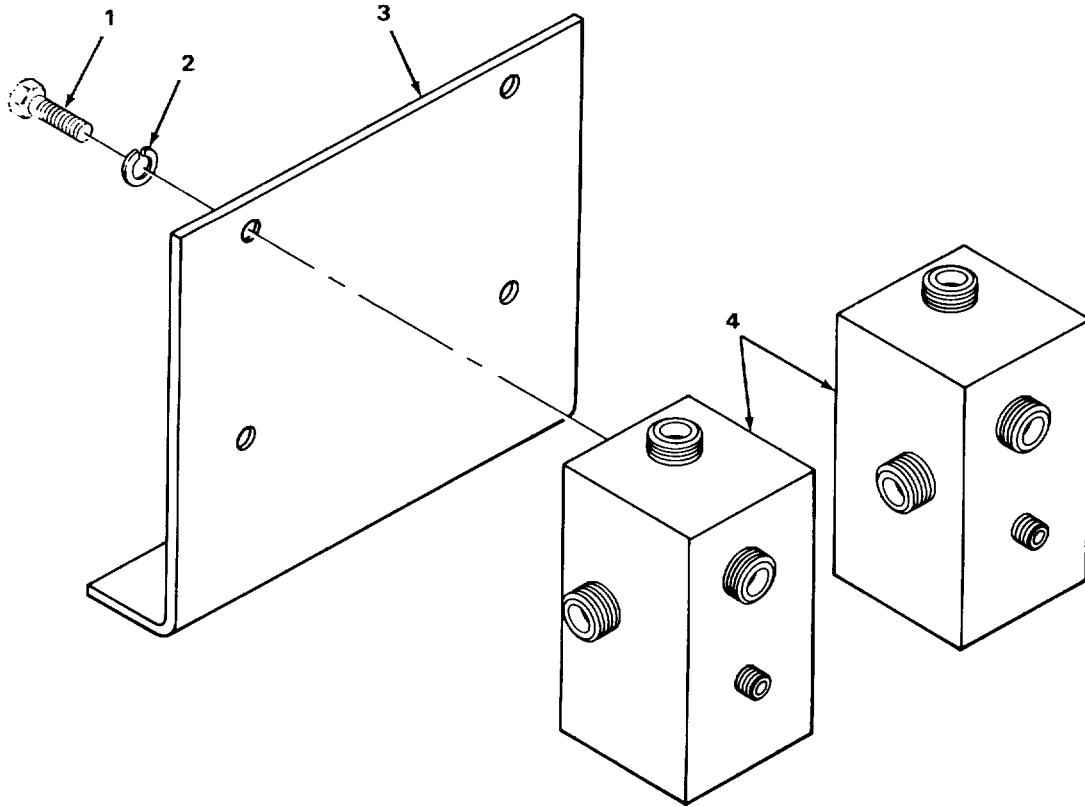

FIGURE 162. PRIORITY VALVE.

SECTION II

TM5-3810-293-34P

(1) ITEM NO	(2) SMR CODE	(3) FSCM	(4) PART NUMBER	(5) DESCRIPTION AND USABLE ON CODES (UOC)	(6) QTY
				GROUP 2402 MANIFOLD AND/OR CONTROL VALVES.	
				FIG. 162 PRIORITY VALVE.	
1	PAFZZ	96906	MS18154-58	SCREW,CAP,HEXAGON H	4
2	PAFZZ	96906	MSS35338-46	WASHER,LOCK	4
3	XDFZZ	27315	16P3728	BRACKET,MOUNTING	1
4	XDFZZ	80293	2FLXP1737-008	VALVE MAIN AND AUXILIARY PRIORITY	2

END OF FIGURE

162-1

1
2 THRU 6

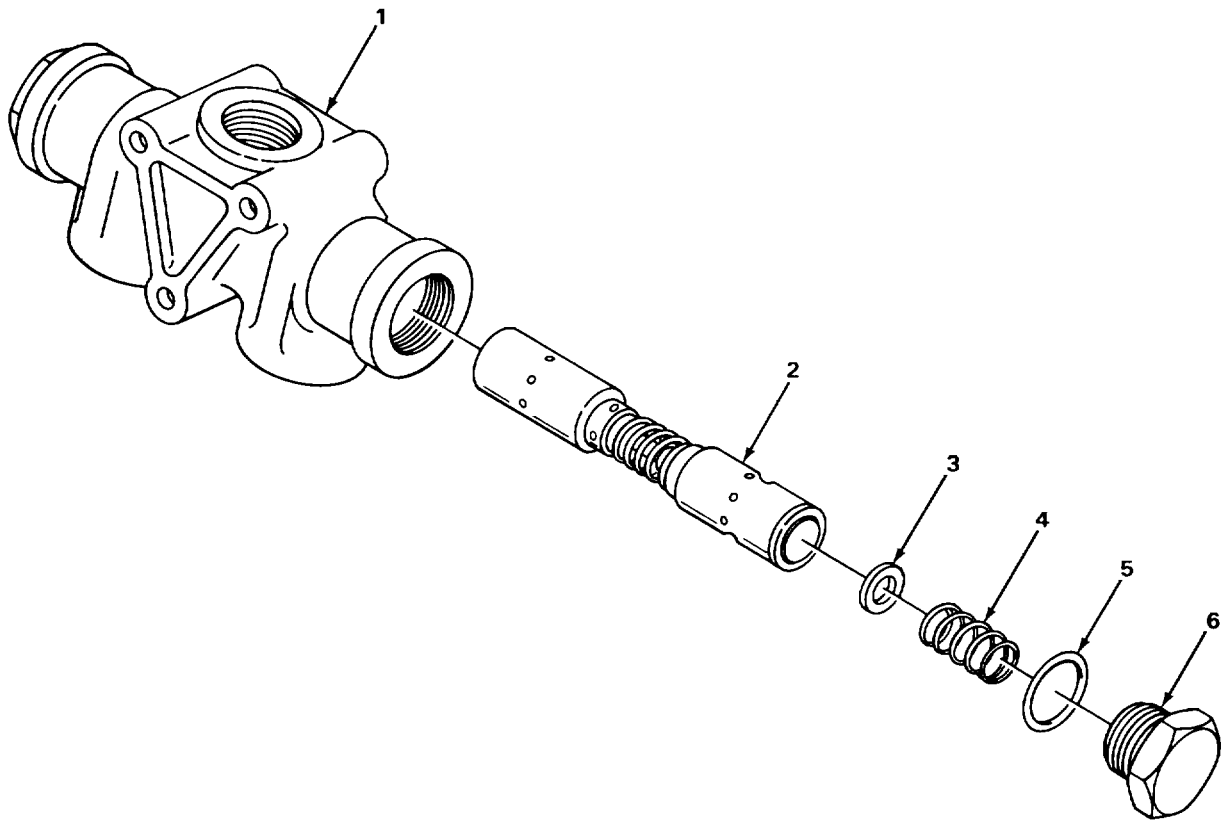

TA237803

FIGURE 163. FLOW DIVIDER VALVE.

SECTION II

TM5-3810-293-34P

(1)	(2)	(3)	(4)	(5)	(6)
ITEM	SMR	FSCM	PART	DESCRIPTION AND USABLE ON CODES (UOC)	QTY
NO	CODE		NUMBER		

GROUP 2402 MANIFOLDS ANO/OR CONTROL VALVES.

FIG. 163 FLOW DIVIDER VALVE.

1	XDFFF	82271	1489T-16-11	VALVE, FLOW DIVIDER	1
2	XDFZZ	82271	113729-1489T-16-11	.PISTON.....	1
3	XDFZZ	82271	111863	.WASHER SPRING RETAINER	2
4	XDFZZ	82271	111866	.SPRING CENTERING	2
5	XDFZZ	82271	A-119	.PACKING, PREFORMED END PLUG	2
6	XDFZZ	82271	111862	.PLUG END COVER.....	2

END OF FIGURE

163-1

1
2 THRU 12

3
4 THRU 10

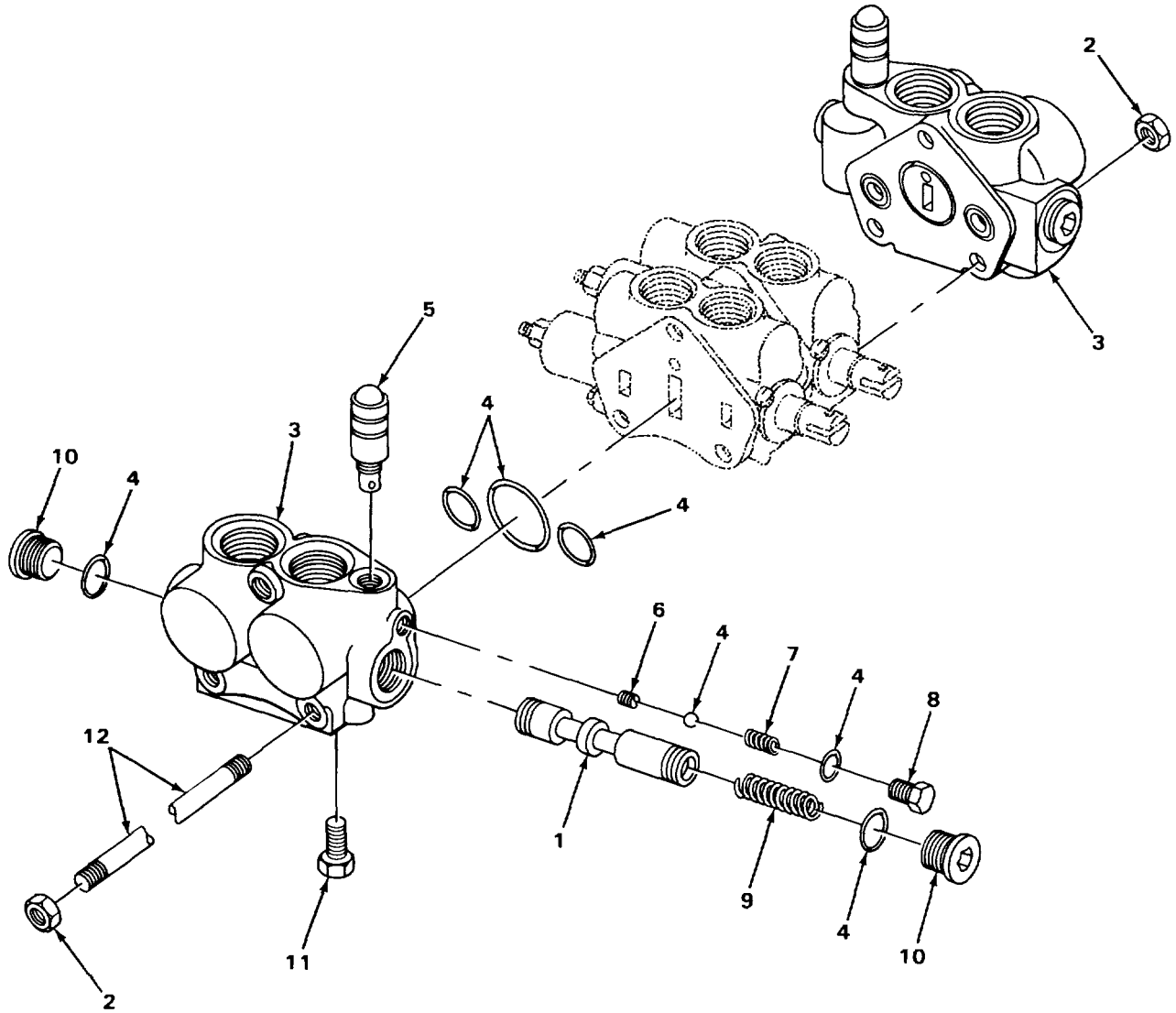

FIGURE 164. TELESCOPE CONTROL VALVE.

SECTION II

TM5-3810-293-34P

(1) ITEM NO	(2) SMR CODE	(3) FSCM	(4) PART NUMBER	(5) DESCRIPTION AND USABLE ON CODES (UOC)	(6) QTY
				GROUP 2402 MANIFOLDS AND/OR CONTROL VALVES.	
				FIG. 164 TELESCOPE CCNTROL VALVE.	
1	XDFFF	27315	36Z840	VALVE,CONTROL TELESCOPE	1
2	XDFZZ	52511	16-2	.NUT.....	6
3	XDFFF	52511	5031-2	.SECTION.VALVE INLET	2
4	XDFZZ	52511	5156-2	..KIT,SEAL	1
5	PFFZZ	52511	5025	..VALVE,MAIN RELIEF	1
6	XDFZZ	52511	5035	..SETSCREW	1
7	XDFZZ	52511	19-7	..SPRING,HELICAL,COMP	1
8	XDFZZ	5511	13-5	..PLUG	1
9	XDFZZ	52511	19-12	..SPRING COMPENSATOR SPOOL.....	1
10	XDFZZ	52511	13-6	..PLUG COMPENSATOR SPOOL.....	2
11	PAFZZ	96906	MS18154-60	.SCREW,CAP,HEXAGON H	7
12	XDFZZ	52511	5024-3	.BOLT,ROD.....	3

END OF FIGURE

164-1

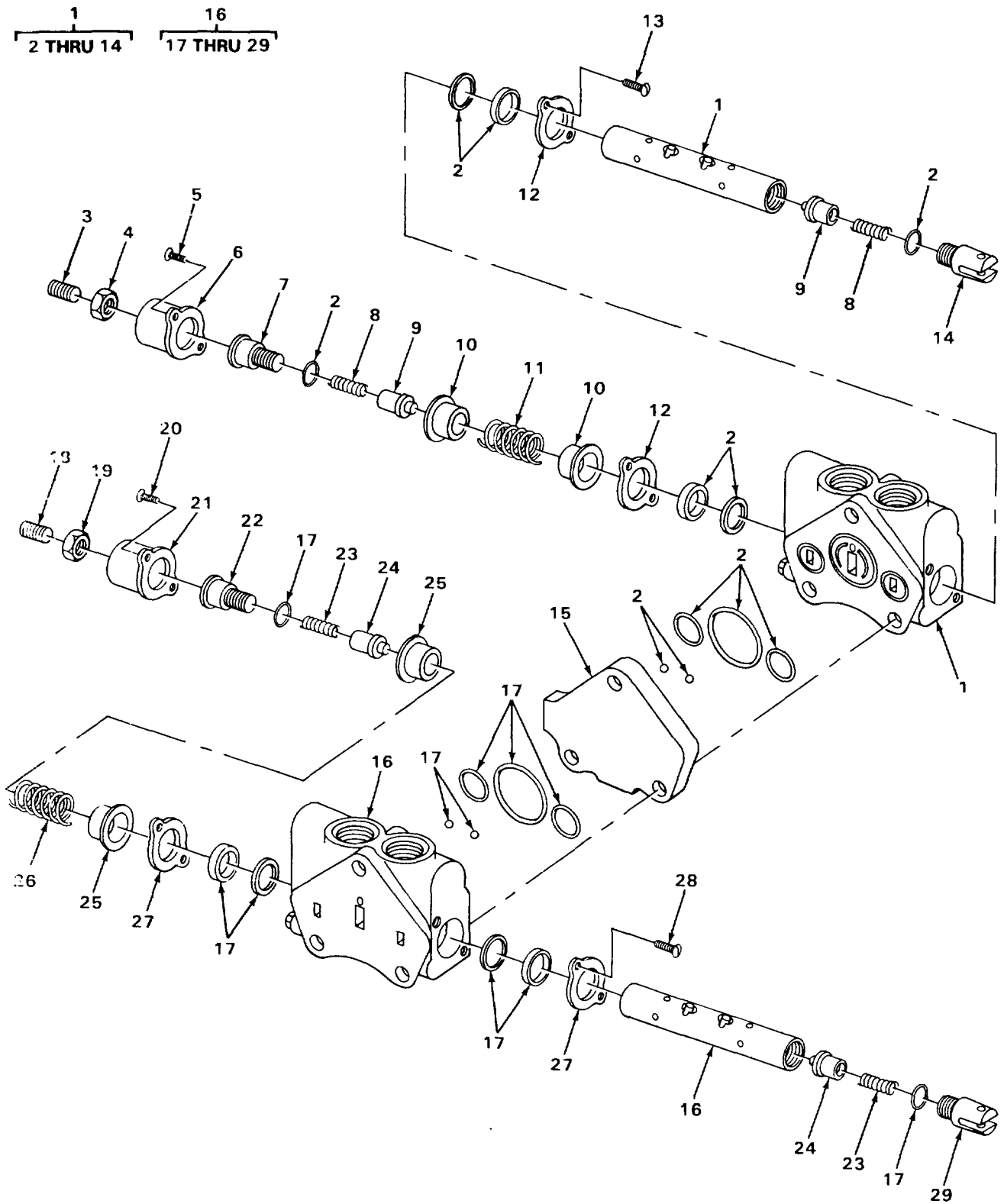

TA237805

FIGURE 165. TELESCOPE CONTROL VALVES AND RELATED PARTS.

SECTION II

TM5-3810-293-34P

(1) ITEM NO	(2) SMR CODE	(3) FSCM	(4) PART NUMBER	(5) DESCRIPTION AND USABLE ON CODES (UOC)	(6) QTY
GROUP 2402 MANIFOLDS AND/OR CONTROL VALVES.					
FIG. 165 TELESCOPE CONTROL VALVES AND RELATED PARTS.					
1	XDFFF	52511	5032-11	..SECTION,TELESCOPE	1
2	XDFZZ	27315	1045Z1353	..KIT,SECTION SEAL	1
3	XDFZZ	52511	18L-6-1	..SCREW,ADJUSTING	1
4	XDFZZ	52511	16-2	..NUT ADJUSTING SCREW	1
5	XDFZZ	52511	18K4-2	..BOLT,MACHINE	2
6	XDFZZ	52511	5037-2	..CAP	1
7	XDFZZ	52511	5038	..RETAINER CAP,SPRING.....	1
8	XDFZZ	52511	19-3	..SPRING,HELICAL,COMP	2
9	XDFZZ	10988	D53615	..POPPET,VALVE	2
10	XDFZZ	52511	5055	..SEAT,HELICAL COMPRE.....	2
11	XDFZZ	52511	19-10-1	..SPRING,SPOOL.....	1
12	XDFZZ	52511	5036	..PLATE,RETAINER	2
13	XDFZZ	52511	18H4-2	..SCREW,MACHINE	2
14	XDFZZ	52511	5061	..CLEVIS	1
15	XDFZZ	52511	5033-2	..PLATE,SPACER.....	1
16	XDFFF	52511	5032-5	..SECTION,TELESCOPE	1
17	XDFZZ	27315	1045Z1354	..KIT,SECTION SEAL	1
18	XDFZZ	52511	18L-6-1	..SCREW,ADJUSTING	1
19	XDFZZ	52511	16-2	..NUT ADJUSTING SCREW	1
20	XDFZZ	52511	18K4-2	..BOLT,MACHINE	2
21	XDFZZ	52511	5037-2	..CAP	1
22	XDFZZ	52511	5038	..RETAINER CAP,SPRING.....	1
23	XDFZZ	52511	19-3	..SPRING,HELICAL,COMP	2
24	XDFZZ	10988	D53615	..POPPET,VALVE	2
25	XDFZZ	52511	5055	..SEAT,HELICAL COMPRE.....	2
26	XDFZZ	52511	19-10-1	..SPRING,SPOOL.....	1
27	XDFZZ	52511	5036	..PLATE,RETAINER	2
28	XDFZZ	52511	18H4-2	..SCREW,MACHINE	2
29	XDFZZ	52511	5061	..CLEVIS	1

END OF FIGURE

5
6

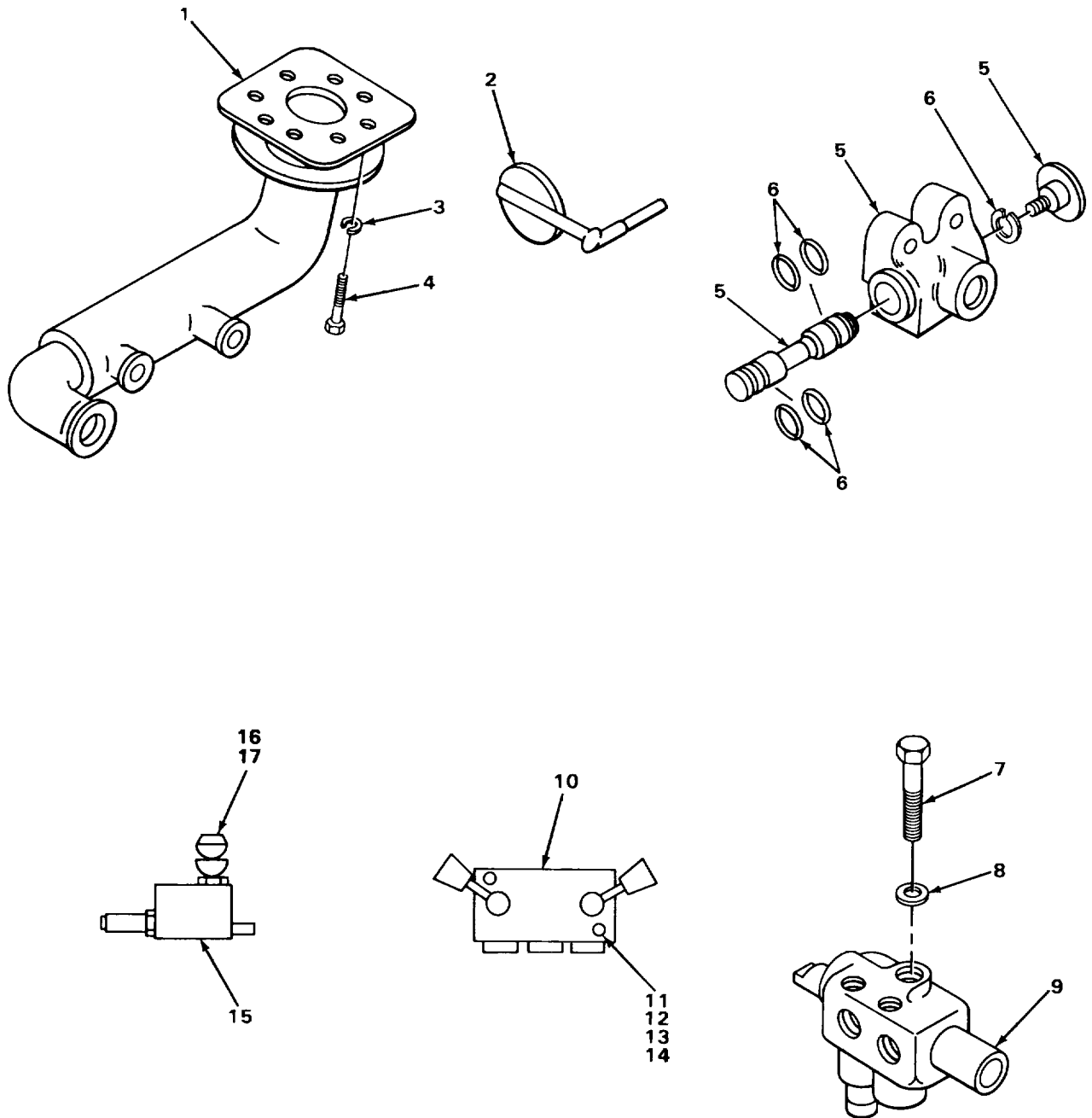

FIGURE 166. SUCTION MANIFOLD AND SWING BRAKE VALVES.

SECTION II

TM5-3810-293-34P

(1) ITEM NO	(2) SMR CODE	(3) FSCM	(4) PART NUMBER	(5) DESCRIPTION AND USABLE ON CODES (UOC)	(6) QTY
GROUP 2402 MANIFOLDS AND/OR CONTROL VALVES.					
FIG. 166 SUCTION MANIFOLD AND SWING BRAKE VALVES.					
1	XDFZZ	27315	44N197	MANIFOLD,SUCTION	1
2	XDFZZ	27315	36Z634D5	VALVE,BUTTERFLY	1
3	PAFZZ	96906	MS35338-51	WASHER,LOCK	8
4	PAFZZ	96906	MS90725-193	SCREW,CAP,HEXAGON H	8
5	XDFFF	27315	36Q154D1	VALVE,SWING BRAKE CONTROL	1
6	XDFZZ	27315	1145Z3	.KIT,SEAL	1
7	PAFZZ	96906	MS18154-60	SCREW,CAP,HEXAGON H	1
8	PAFZZ	96q06	MS27183-13	WASHER,FLAT	1
9	XDFZZ	52511	5020-1	VALVE,SWING BRAKE	1
10	XDFZZ	27315	36Q187	VALVE,WINCH SPEED SELECTOR,SERIAL RANGE 41746 TO 41775,41777 TO 41804, 41812,42043 TO 42096,42370 TO 42412, 43357 TO 43373	1
11	PAFZZ	96906	MS535338-44	WASHER,LOCK SERIAL RANGE 41746 TO 41775,41777 TO 41804, 41812,42043 TO 42096,42370 TO 42412,43357 TO 4337337	2
12	PAFZZ	96906	MS27183-9	WASHER,FLAT SERIAL RANGE 41746 TO 41775,41777 TO 41804, 41812,42043 TO 42096,42370 TO 42412,43357 TO 43373	2
13	XDFZZ	27315	18T11898	SPACER VALVE MOUNTING,SERIAL RANGE 41746 TO 41775, 41777 TO 41804, 41812,42043 TO 42096,42370 TO 42412, 43357 TO 43373	1
14	PAFZZ	96906	MS51967-2	NUT,PLAIN,HEXAGON SERIAL RANGE 41746 TO 41775,41777 TO 41804, 41812,42043 TO 42096,42370 TO 42412, 43357 TO 43373	2
15	XDFZZ	80293	7W31-22-125	VALVE ANTI-SHAFT SOLENOID,SERIAL RANGE 36080 TO 36139,36155 TO 36199, 37223 TO 37247,37591 TO 37670, 38155,41402 TO 41407,41745	2
16	PFFZZ	01276	2266-6-8S	ADAPTER,STRAIGHT,TU SWIVEL,SERIAL RANGE 36080 TO 36139,36155 TO 36199, 37223 TO 37247,37591 TO 37670,38155, 41402 TO 41407,41745	2
17	PFFZZ	96906	MS51500A8-4	ADAPTER,STRAIGHT,PI SERIAL RANGE 36080 TO 36139,36155 TO 36199, 37223 TO 37247,37591 TO 37670,38155, 41402 TO 41407,41745	2

END OF FIGURE

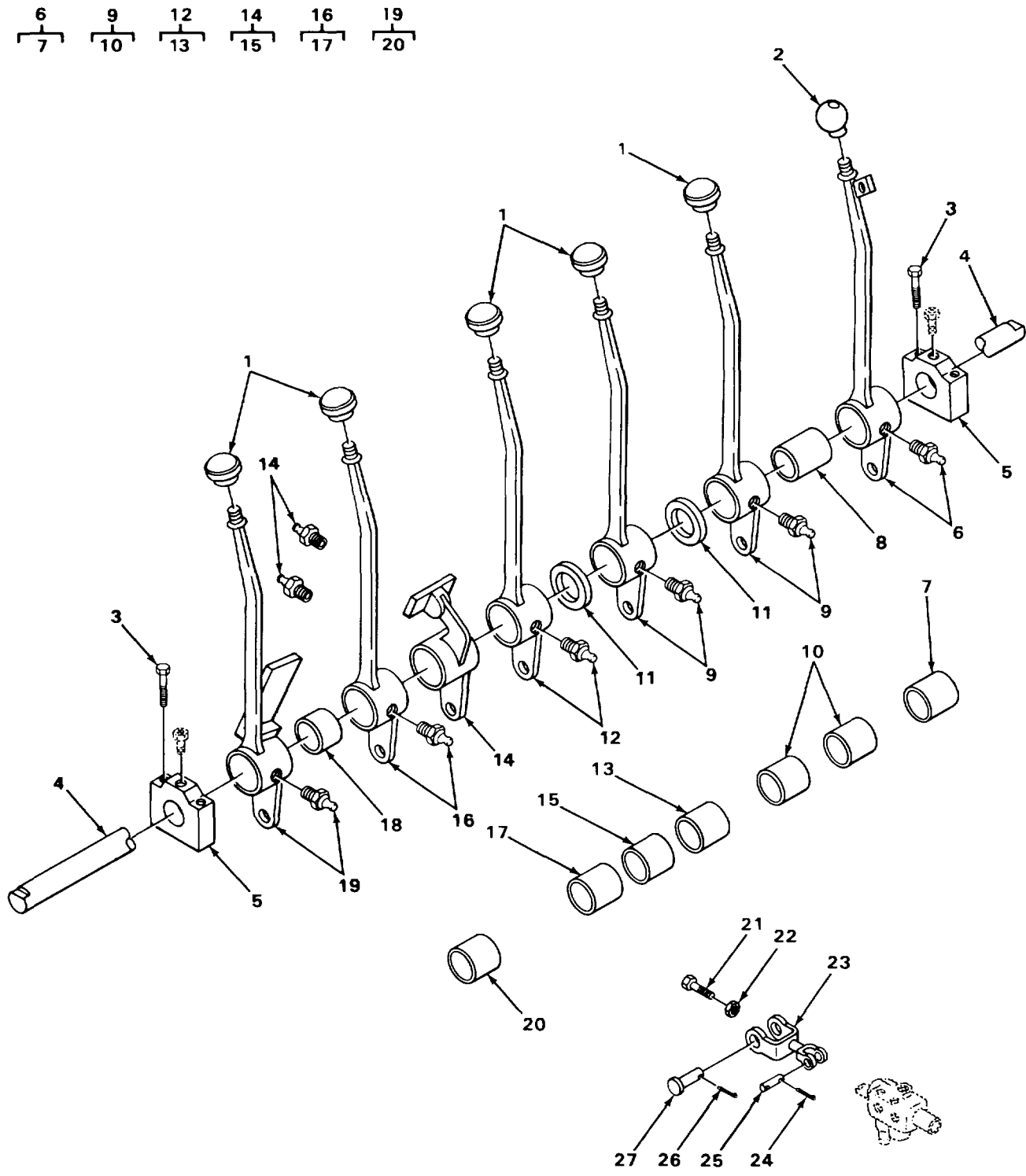

FIGURE 167. HYDRAULIC CONTROL LEVERS.

SECTION II

TM5-3810-293-34P

(1) ITEM NO	(2) SMR CODE	(3) FSCM	(4) PART NUMBER	(5) DESCRIPTION AND USABLE ON CODES (UOC)	(6) QTY
GROUP 2403 HYDRAULIC CONTROLS AND/OR MANUAL CONTROLS.					
FIG. 167 HYDRAULIC CONTROL LEVERS.					
1	PFFZZ	78640	A385A	KNOB CONTROL LEVFR.....	5
2	XDFZZ	27315	6T2183	KNOB SWING CONTROL LEVER	1
3	PAFZZ	96906	MS90728-123	SCREW,CAP,HEXAGON H	4
4	XDFZZ	27315	10T1341C2	SHAFT,LEVER	1
5	XDFZZ	27315	18T9465	BRACKET LEVER SHAFT	2
6	XDFFF	27315	6N377-1	LEVER SWING CONTROL	1
7	XDFZZ	71041	B2432-12	.BEARING BRONZE.....	1
8	XDFZZ	27315	18T9729D6	SPACER	1
9	XDFFF	27315	6N422-1	LEVER TELESCOPE CONTROLS.....	2
10	XDFZZ	27315	5Z285D16	.BUSHING BRONZE.....	1
11	XDFZZ	27315	18H3892D378	WASHER,FLAT	2
12	XDFFF	27315	6N457-1	LFVER AUXILIARY WINCH CONTROL.....	1
13	XDFZZ	71041	B2432-20	.BUSHING BRONZE.....	1
14	XDFFF	27315	6N378-1	PEDAL SWING BRAKE CONTROL	1
15	XDFZZ	71041	B2432-24	.BUSHING BRONZE.....	1
16	XDFFF	27315	6N375-1	LEVER MAIN WINCH CONTROL	1
17	XDFZZ	71041	B2432-20	.BUSHING BRONZE.....	1
18	XDFZZ	27315	18T9729D3	SPACER	1
19	XDFFF	27315	6N379-1	LEVER AND PEDAL BOOM HOIST CONTROL	1
20	XDFZZ	71041	B2432-12	.BEARING BRONZE.....	1
21	PAFZZ	96906	MS90725-34	BOLT,MACHINE	1
22	PAFZZ	96906	MS35691-9	NUT,PLAIN,HEXAGON	1
23	XDFZZ	27315	6T2325	LINK SWING BRAKE	1
24	PAFZZ	96152	A82-1	PIN,COTTER	2
25	XDFZZ	27315	19F46D2	PIN,DRILLED.....	1
26	PFFZZ	96906	MS24665-421	PIN,COTTER	1
27	XDFZZ	27315	919T117-11	PIN,CLEVIS	1

END OF FIGURE

167-1

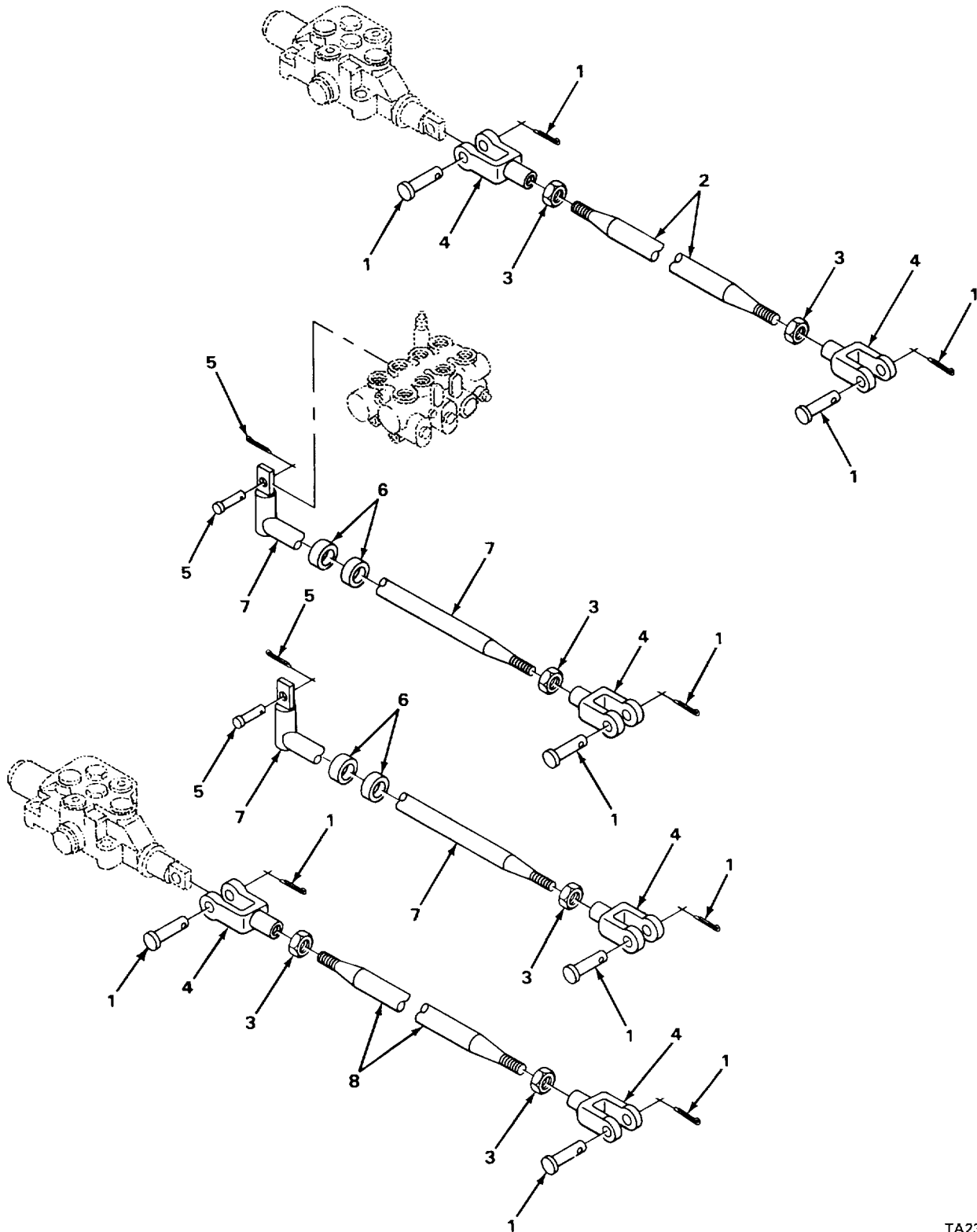

TA237808

FIGURE 168. SWING, TELESCOPE AND HOIST CONTROL RODS.

SECTION II

TM5-3810-293-34P

(1) ITEM NO	(2) SMR CODE	(3) FSCM	(4) PART NUMBER	(5) DESCRIPTION AND USABLE ON CODES (UOC)	(6) QTY
GROUP 2403 HYDRAULIC CONTROLS AND/OR MANUAL CCNTROLS.					
FIG. 168 SWING, TELESCOPE AND HOIST CONTROL RODS.					
1	XDFZZ	27315	919T117-6	PIN,CLEVIS WITH COTTER PIN	6
2	XDFZZ	27315	6Z414	ROD,SWING CONTROL	1
3	PFFZZ	96906	MS35191-249	SCREW,MACHINE	6
4	XDFZZ	27315	806T209D1	CLEVIS,ROD END.....	6
5	XDFZZ	27315	919T117-2	PIN,CLEVIS WITH COTTER PIN	2
6	XDFZZ	27315	18Z1188D12	COLLAR,SET.....	4
7	XDFZZ	27315	6T2348	ROD TELESCOPE CONTROL.....	2
8	XDFZZ	27315	6Z415	ROD,HOIST CONTROL	1

END OF FIGURE

168-1

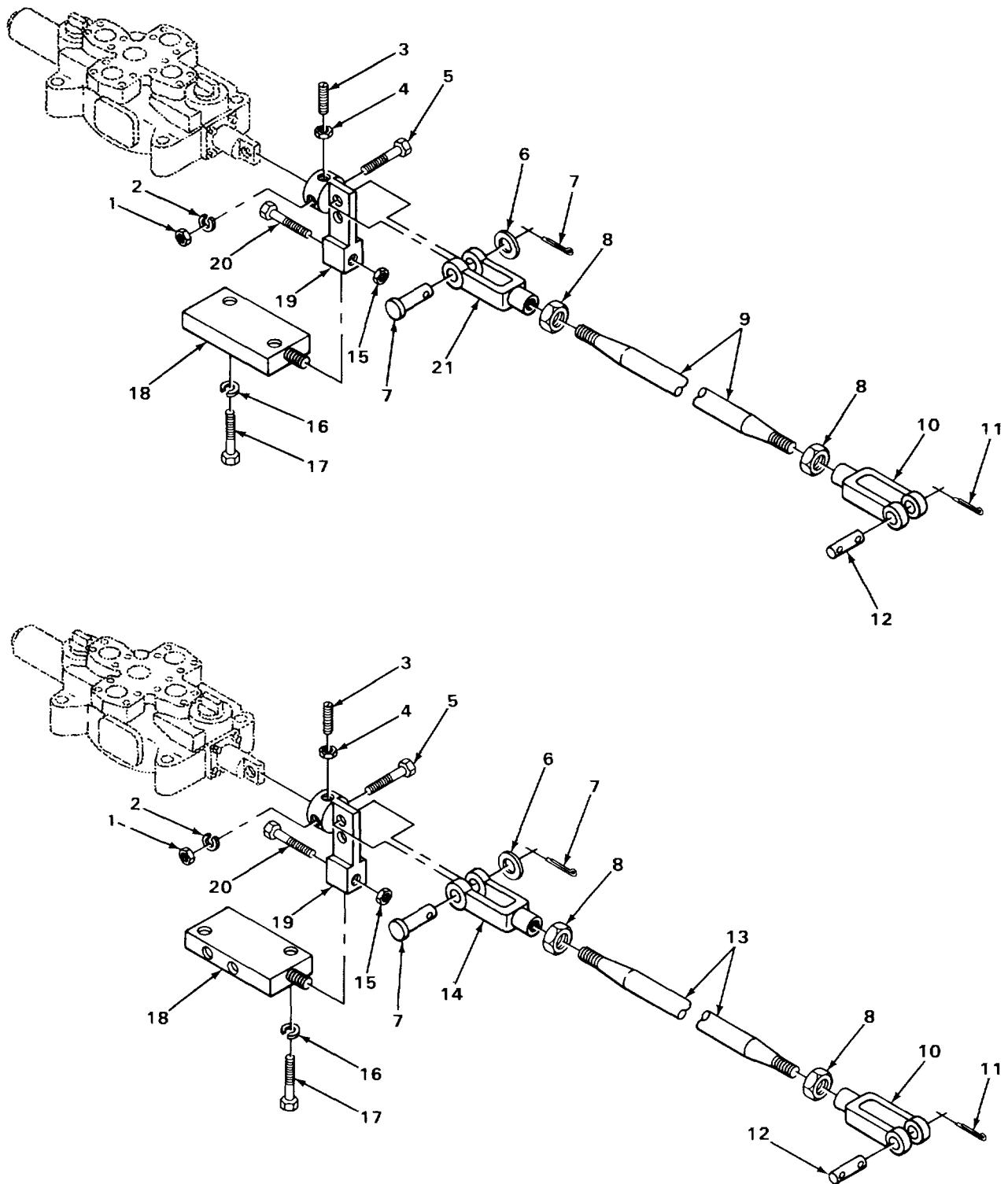

TA237809

FIGURE 169. AUXILIARY AND MAIN WINCH CONTROL RODS.

SECTION II

TM5-3810-293-34P

(1) ITEM NO	(2) SMR CODE	(3) FSCM	(4) PART NUMBER	(5) DESCRIPTION AND USABLE ON CODES (UOC)	(6) QTY
GROUP 2403 HYDRAULIC CONTROLS AND/OR MANUAL CCNTRLS.					
FIG. 169 AUXILIARY AND MAIN WINCH CONTROL RODS.					
1	PAFZZ	96906	MS51967-20	NUT,PLAIN,HEXAGON	2
2	PAFZZ	96906	MS35338-50	WASHER,LOCK	2
3	PFFZZ	96906	MS35265-79	SCREW,MACHINE	2
4	PAFZZ	96906	MS35691-1	NUT,PLAIN,HEXAGON	2
5	PAFZZ	96906	MS90728-165	SCREW,CAP,HEXAGON H	2
6	PAFZZ	96906	MS27183-17	WASHER,FLAT	2
7	XDFZZ	27315	919T117-7	PIN,CLEVIS WITH COTTER PIN	2
8	PAFZZ	96906	MS35691-53	NUT PLAIN,HEXAGON	4
9	XDFZZ	27315	6Z487	ROD AUXILIARY WINCH CONTROL	1
10	XDFZZ	71843	2708-7A	CLEVIS,ROD END.....	2
11	PAFZZ	96906	MS24665-353	PIN,COTTER	4
12	XDFZZ	2315	919T117-9	PIN,CLEVIS	2
13	XDFZZ	08862	737/16	ROD MAIN WINCH CONTROL	1
14	XDFZZ	27315	6T2554	CLEVIS	1
15	PAFZZ	96906	MS35691-17	NUT,PLAIN,HEXAGON	2
16	PAFZZ	96906	MS35338-45	WASHER,LOCK	4
17	PAFZZ	96906	MS90728-39	BOLT,MACHINE	4
18	PFFZZ	27315	36Z1028	VALVE,LINEAR,DIRECT WINCH BRAKE	2
19	XDFZZ	27315	6P2409	LINK AUXILIARY WINCH CONTROL.....	2
20	PAFZZ	96906	MS90728-66	SCREW,CAP,HEXAGON H	2
21	XDFZZ	71843	2708-7B	CLEVIS,ROD END.....	1

END OF FIGURE

169-1

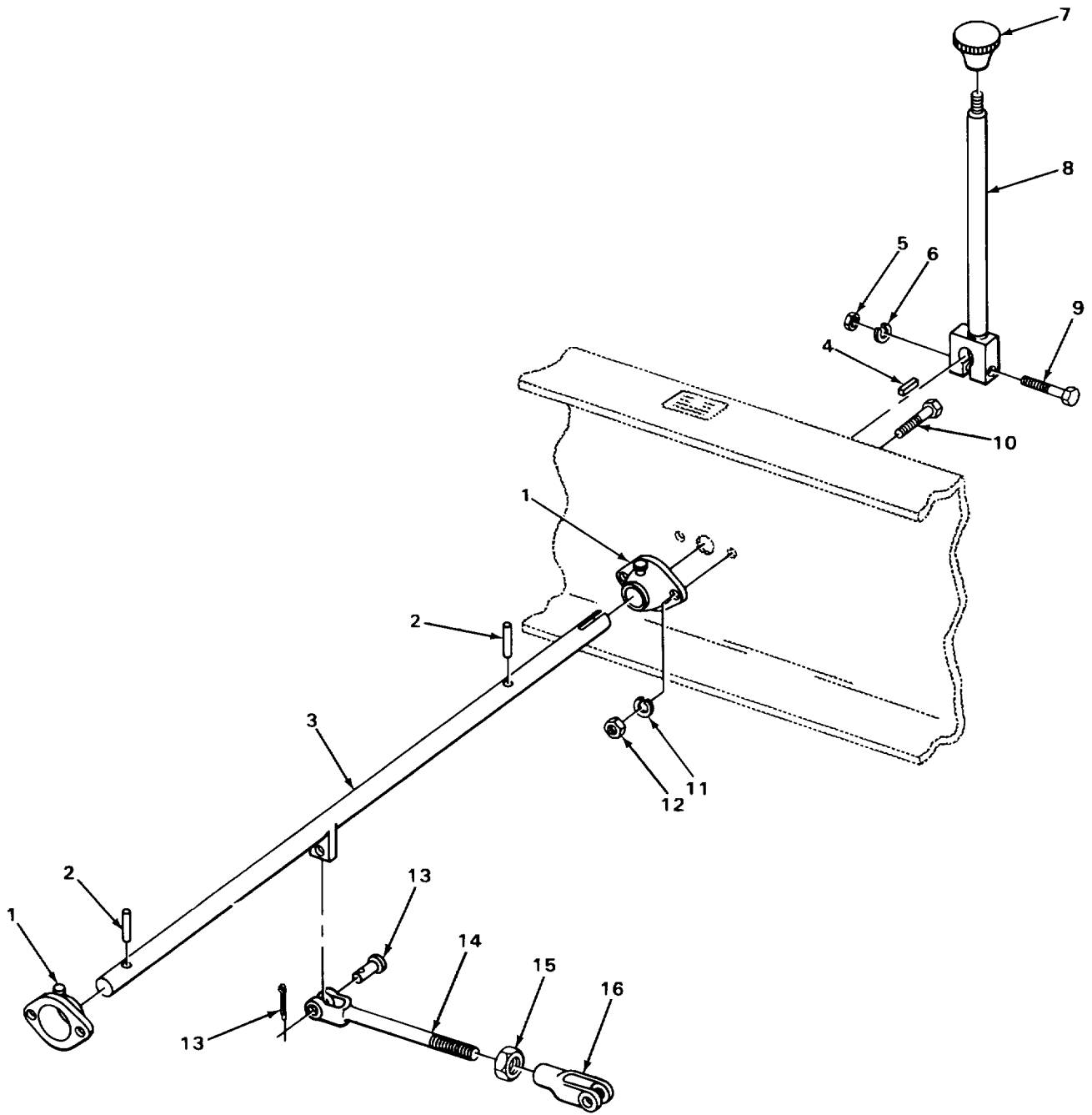

FIGURE 170. PUMP CONTROLS

SECTION II

TM5-3810-293-34P

(1) ITEM NO	(2) SMR CODE	(3) FSCM	(4) PART NUMBER	(5) DESCRIPTION AND USABLE ON CODES (UOC)	(6) QTY
GROUP 2403 HYDRAULIC CONTROLS AND/OR MANUAL CONTROLS.					
FIG. 170 PUMP CONTROLS.					
1	PFFZZ	05643	31J64	FLANGE BEARING,PAVI	2
2	XDFZZ	27315	19Z8D102	PIN,ROLL.....	2
3	XDFZZ	27315	806T318	SHAFT,PUMP LEVER	1
4	XDFZZ	27315	20H1385D1	KEY	1
5	PAFZZ	96906	MS51967-5	NUT,PLAIN,HEXAGON	1
6	PAFZZ	96906	MS35338-45	WASHER,LOCK	1
7	PFFZZ	78640	A385A	KNOB	1
8	XOFZZ	27315	806T319	LEVER,PUMP	1
9	PFFZZ	96906	MS90728-38	BOLT,MACHINE	1
10	PAFZZ	96906	MS90725-10	SCREW,CAP,HEXAGON H	4
11	PAFZZ	96906	MS35338-44	WASHER,LOCK	4
12	PAFZZ	96906	MS51967-2	NUT,PLAIN,HEXAGON	4
13	XDFZZ	27315	919T117-6	PIN,CLEVIS WITH COTTER PIN	1
14	XDFZZ	27315	6Z502D1	ROD,CONTROL	1
15	PAFZZ	96906	MS35691-37	NUT,PLAIN,HEXAGON	1
16	XDFZZ	27315	806T209D	CLEVIS,ROD END.....	1

END OF FIGURE

170-1

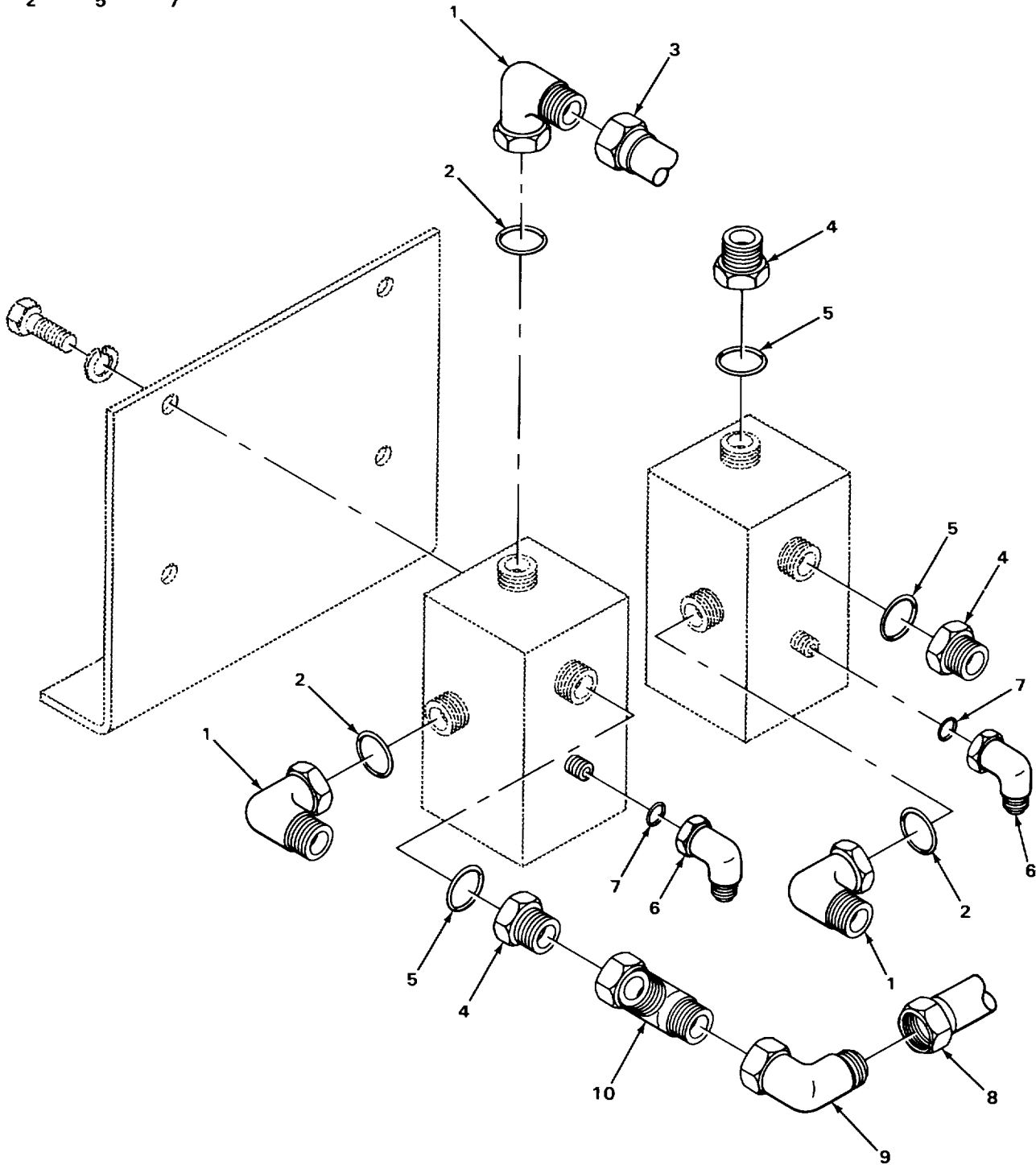
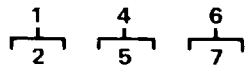

FIGURE 171. PRIORITY VALVE LINES AND FITTINGS

SECTION II

TM5-3810-293-34P

(1) ITEM NO	(2) SMR CODE	(3) FSCM	(4) PART NUMBER	(5) DESCRIPTION AND USABLE ON CODES (UOC)	(6) QTY
				GROUP 2406 STRAINERS, FILTERS, LINES AND FITTINGS, ETC.	
				FIG. 171 PRIORITY VALVE LINES AND FITTINGS.	
1	PFOOO	81343	12-12 070220CA	ELBOW,TUBE TO BOSS 90 DEGREE	3
2	XDOZZ	73948	912	PACKING,PREFORMED	1
3	XDOZZ	27315	44P1023	TUBE	1
4	PFOOO	13174	848-FSO-12X12	ADAPTER,STRAIGHT,TU	3
5	XDOZZ	73948	912	PACKING,PREFORMED	1
6	PFOOO	01276	2062-6-6S	ELBOW 90 DEGREE	2
7	XDOZZ	73948	906	PACKING,PREFORMED	1
8	XDOZZ	27315	44P1024	TUBE	1
9	XDOZZ	00624	2071-12-12S	ELBOW SWIVEL NUT	1
10	XDDZZ	36621	12-R6X-S	TEE,RUN,SWIVEL	1

END OF FIGURE

171-1

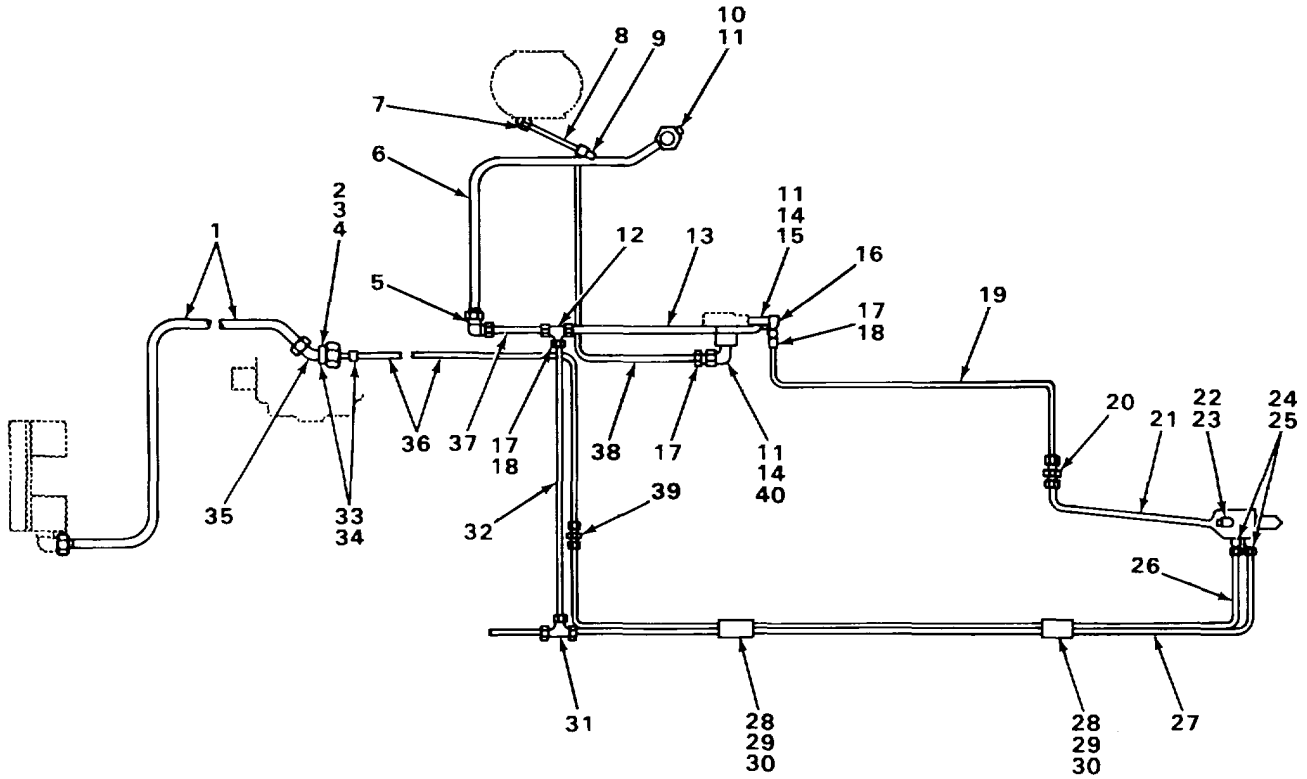
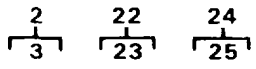

FIGURE 172. SWING BRAKE VALVE LINES AND FITTINGS.

SECTION II

TM5-3810-293-34P

(1) ITEM NO	(2) SMR CODE	(3) FSCM	(4) PART NUMBER	(5) DESCRIPTION AND USABLE ON CODES (UOC)	(6) QTY
GROUP 2406 STRAINERS, FILTERS, LINES AND FITTINGS, ETC. FIG. 172 SWING BRAKE VALVE LINES AND FITTINGS.					
1	XDOZZ	27315	44N261	TUBE PRIORITY VALVE TO SWING VALVE	1
2	PFOOO	96906	MS51525A12-16	ADAPTER, STRAIGHT, TU	1
3	XDOZZ	73948	912	.PACKING, PREFORMED	1
4	XDOZZ	36621	12-R6X-S	TEE, RUN	1
5	XDOZZ	99103	8-10	ELBOW, UNION	1
6	XDOZZ	27315	44P1160	TUBE SWING BRAKE	1
7	XDOZZ	82271	849-FS/-06X04	ELBOW, FLANGE TO PIP 90 DEGREE	1
8	XDOZZ	27315	44P1067	TUBE SWING BRAKE	1
9	PFOZZ	96906	MS51505A6	ELBOW, TUBE	
10	XDOZZ	30327	848-FSO-10X10	CONNECTOR STRAIGHT	2
11	XDOZZ	73948	910	PACKING, PREFORMED	3
12	XDOZZ	98660	A3200C-10	TEE, UNION	2
13	XDOZZ	27315	44P342	TUBE SWING BRAKE	1
14	XDOZZ	30327	849-FSO-10X10	ELBOW 90 DEGREES	2
15	XDOZZ	79470	C5405X10	ELBOW 90 OEGREE	1
16	XDOZZ	79470	C5435X10	ELBOW 90 DEGREE	1
17	XDOZZ	97576	4145-10-6	REDUCER, TUBE	2
18	XDOZZ	98660	A18-10	NUT, TUBE	2
19	XDOZZ	27315	44P362	TUBE SERIAL RANGE 36080 TO 36139, 36155 TO 36199, 37223 TO 37247, 37591 TO 37670, 38155, 41402 TO 41407, 41745. TUBE SERIAL RANGE 41746 TO 41775 41777 TO 41804, 41812, 42043 TO 42096, 42370 TO 42412, 43357 TO 43373	1
19	XDOZZ	27315	20P1545	TUBE SERIAL RANGE 41746 TO 41775 41777 TO 41804, 41812, 42043 TO 42096, 42370 TO 42412, 43357 TO 43373	1
20	PFOZZ	96906	MS51520A6	NIPPLE, TUBE	1
21	XDOZZ	27315	18P3738	TUBE SWING BRAKE	1
22	PFOOO	01276	2062-6-6S	ELBOW 90 DEGREE	1
23	XDOZZ	73948	906	.PACKING, PREFORMED	1
24	PFOOZ	30780	6F50XS	ADAPTER, STRAIGHT, TU	2
25	XDOZZ	73948	906	.PACKING, PREFORMED	1
26	XDOZZ	27315	18P3737	TUBE SWING BRAKE	1
27	XDOZZ	27315	44P1051D4	TUBE SWING BRAKE DRAIN	1
28	PAOZZ	96906	MS35338-46	WASHER, LOCK	2
29	PFOZZ	75272	COV-0709	HOOK, SUPPORT	2
30	PAOZZ	96906	MS51967-8	NUT, PLAIN, HEXAGON	2
31	XDOZZ	30327	844-FS-06	TEE, UNION	1
32	XDOZZ	27315	44P1069	TUBE SWING BRAKE DRAIN	1
33	XDOZZ	30327	883-FS-16X12	REDUCER, TUBE	2
34	XDOZZ	98660	A18-16	NUT, TUBE	2
35	XDOZZ	00624	2071-12-12S	ELBOW 90 DEGREES	1
36	XDOZZ	27315	44P1068	TUBE SWING BRAKE	1
37	XDOZZ	27315	44P1159D1	TUBE SWING BRAKE	1
38	XDOZZ	27315	44N22	TUBE SWING BRAKE	1
39	PFOZZ	96906	MS51501A6S	NIPPLE, TUBE	1
40	XDOZZ	79470	C5405X6X8	ELBOW 90 DEGREE	1

END OF FIGURE

- 12
┌───┐
13
- 19
┌───┐
20
- 26
┌───┐
27
- 29
┌───┐
30
- 31
┌───┐
32
- 34
┌───┐
35

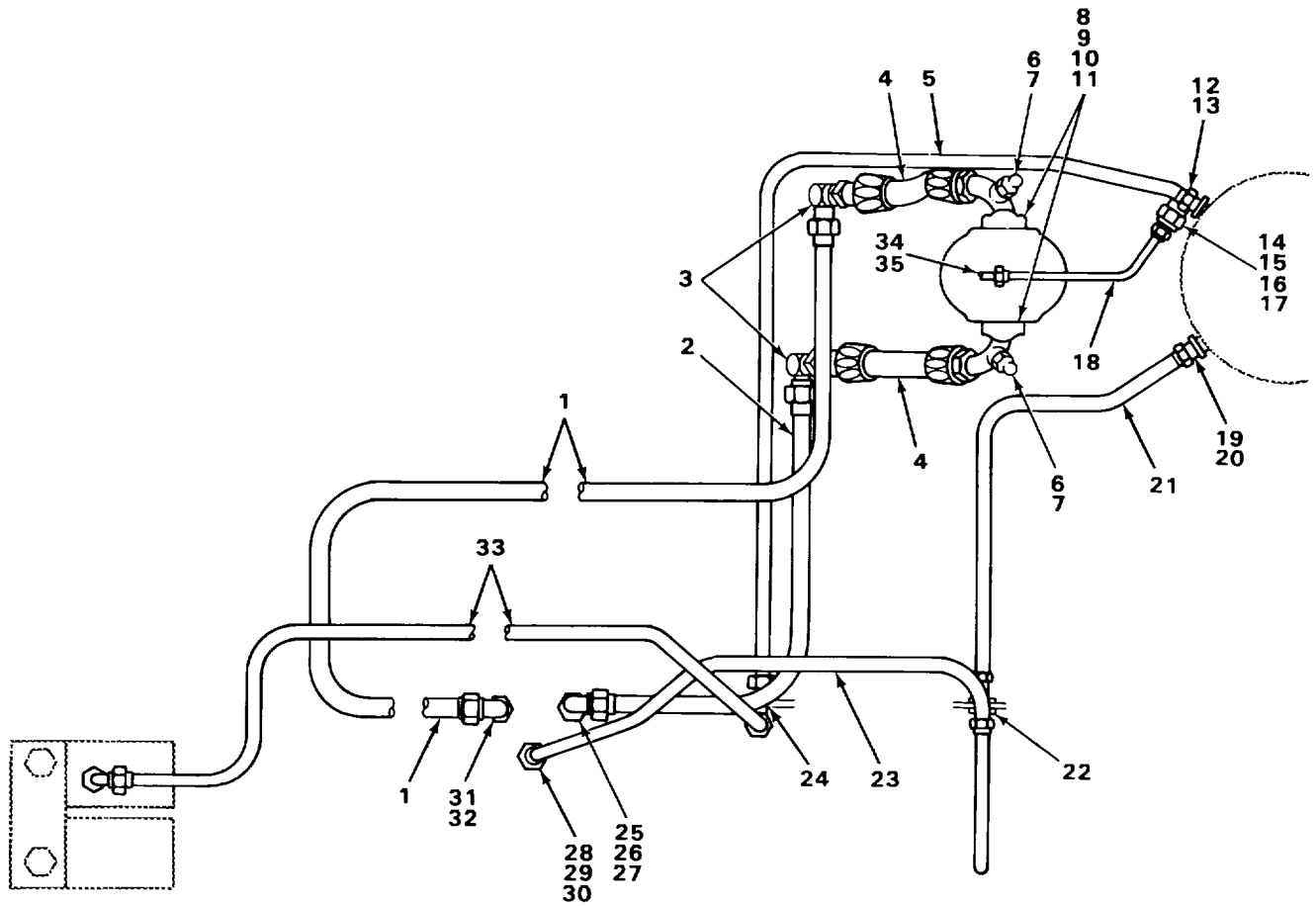

FIGURE 173. SWING AND SWING BRAKE CONTROL LINES AND FITTINGS

SECTION II

TM5-3810-293-34P

(1) ITEM NO	(2) SMR CODE	(3) FSCM	(4) PART NUMBER	(5) DESCRIPTION AND USABLE ON CODES (UOC)	(6) QTY
GROUP 2406 STRAINERS, FILTERS, LINES AND FITTINGS, ETC.					
FIG. 173 SWING AND SWING BRAKE CONTROL LINES AND FITTINGS.					
1	XDOZZ	27315	44N162	TUBE SWING RIGHT	1
2	XDOZZ	27315	44N163	TUBE SWING LEFT	1
3	XDOZZ	99103	8-16	ELBOW,UNION	2
4	XDOZZ	27315	44P1079D1	HOSE SWING RIGHT AND LEFT	2
5	XDOZZ	27315	44N206	TUBE SWING PRESSURE	1
6	PFOZZ	96906	MS51500A6	ADAPTER,STRAIGHT,PI	2
7	XDOZZ	822711	830-FS-06	NUT,PLAIN,CAP	2
8	PAOZZ	96906	MS90725-62	SCREW,CAP,HEXAGON H	8
9	PAOZZ	96906	MS35338-46	WASHER,LOCK	8
10	XDDZZ	73948	219	PACKING,PREFORMED	2
11	XDOZZ	01276	6-4644-16	FLANGE,SPLIT HALF	4
12	PF000	13174	848-FSO-12X12	ADAPTER,STRAIGHT,TU	1
13	XDOZZ	73948	912	PACKING,PREFORMED	1
14	XDOZZ	30327	849-FSO-10X10	ELBOW 90 DEGREES	1
15	XDOZZ	73948	910	PACKING,PREFORMED	1
16	XDOZZ	97576	4145-10-6	REDUCER,TUBE	1
17	XDOZZ	27315	20Z649D8	SCREW,CAP,HEXAGON H	1
18	XDOZZ	27315	44P1072	TUBE SWING MOTOR DRAIN	1
19	PFOOO	96906	MS51525A12-16	ADAPTER,STRAIGHT,TU	1
20	XDOZZ	73948	912	PACKING,PREFORMED	1
21	XDOZZ	27315	44N202	TUBE SWING RETURN	1
22	XDOZZ	30327	832-FS-12	UNION,BULKHEAD	1
23	XDOZZ	27315	44N26	TUBE SWING RETURN	1
24	XDOZZ	96906	MS51530B12	TEE,TUBE TO BOSS	1
25	PFOZZ	96906	MS51521H16	ELBOW,TUBE SWIVEL	1
26	PFOOO	01276	202702-16-16S	ADAPTER,STRAIGHT,TU	1
27	XDOZZ	73948	916	PACKING,PREFORMED	1
28	XDOZZ	30327	883-FS-16X12	REDUCER,TUBE	2
29	XDOOO	36621	16-20F50X-S	CONNECTOR,STRAIGHT	1
30	XDOZZ	73948	916	PACKING	1
31	PFOOO	30780	16C5BXS	ELBOW,TUBE TO BOSS 90 DEGREE	1
32	XDOZZ	73948	916	PACKING,PREFORMED	1
33	XDOZZ	27315	44P1049	TUBE SWING PRESSURE,PRIORITY VALVE	1
34	PFOOO	01276	2062-6-6S	ELBOW 90 DEGREE	1
35	XDOZZ	73948	906	PACKING,PREFORMED	1

END OF FIGURE

173-1

12
13

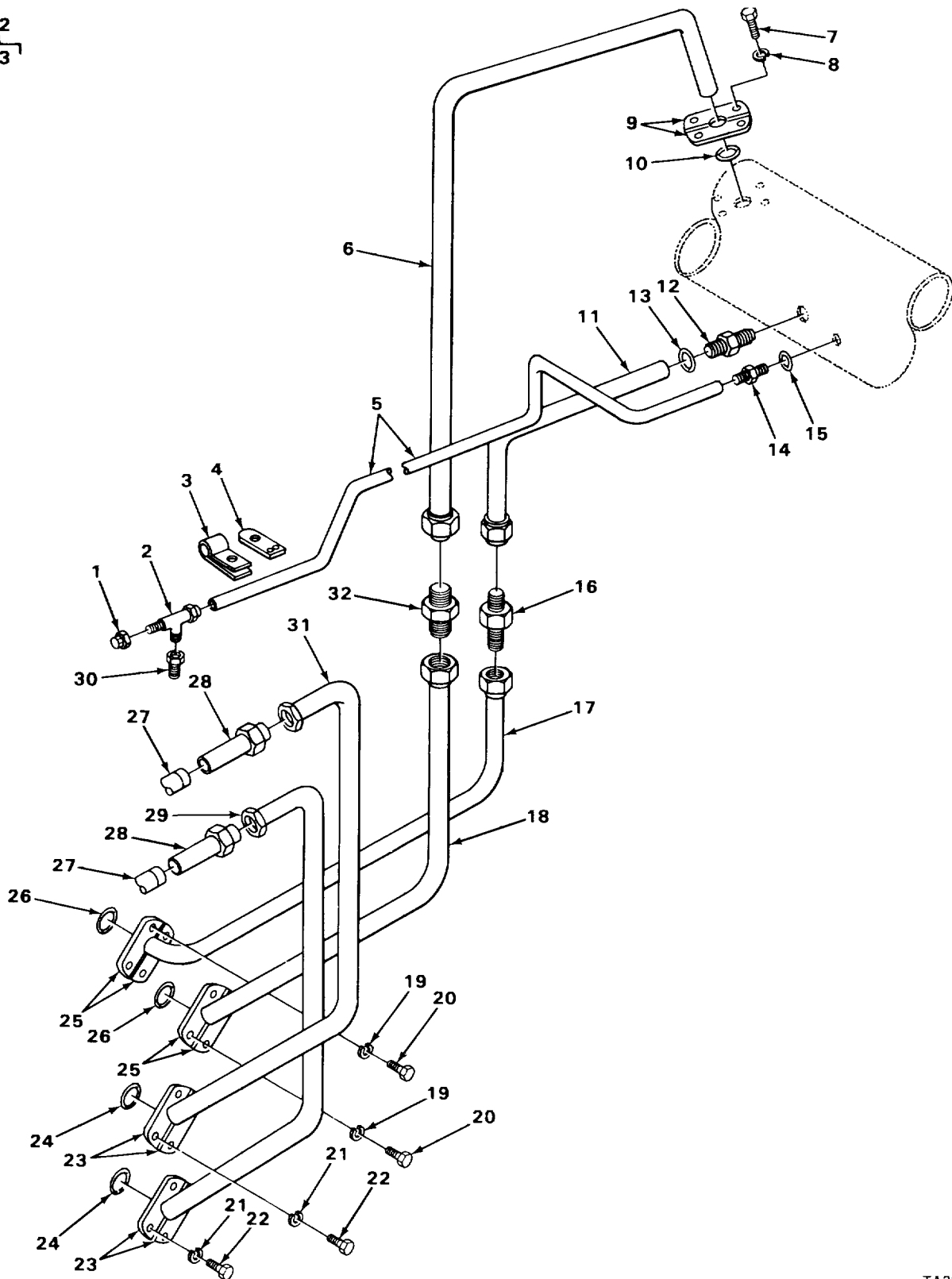
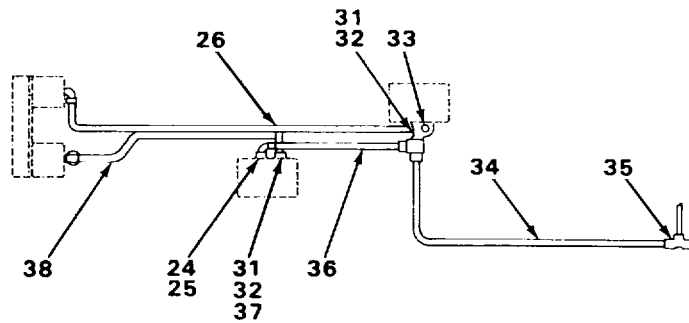
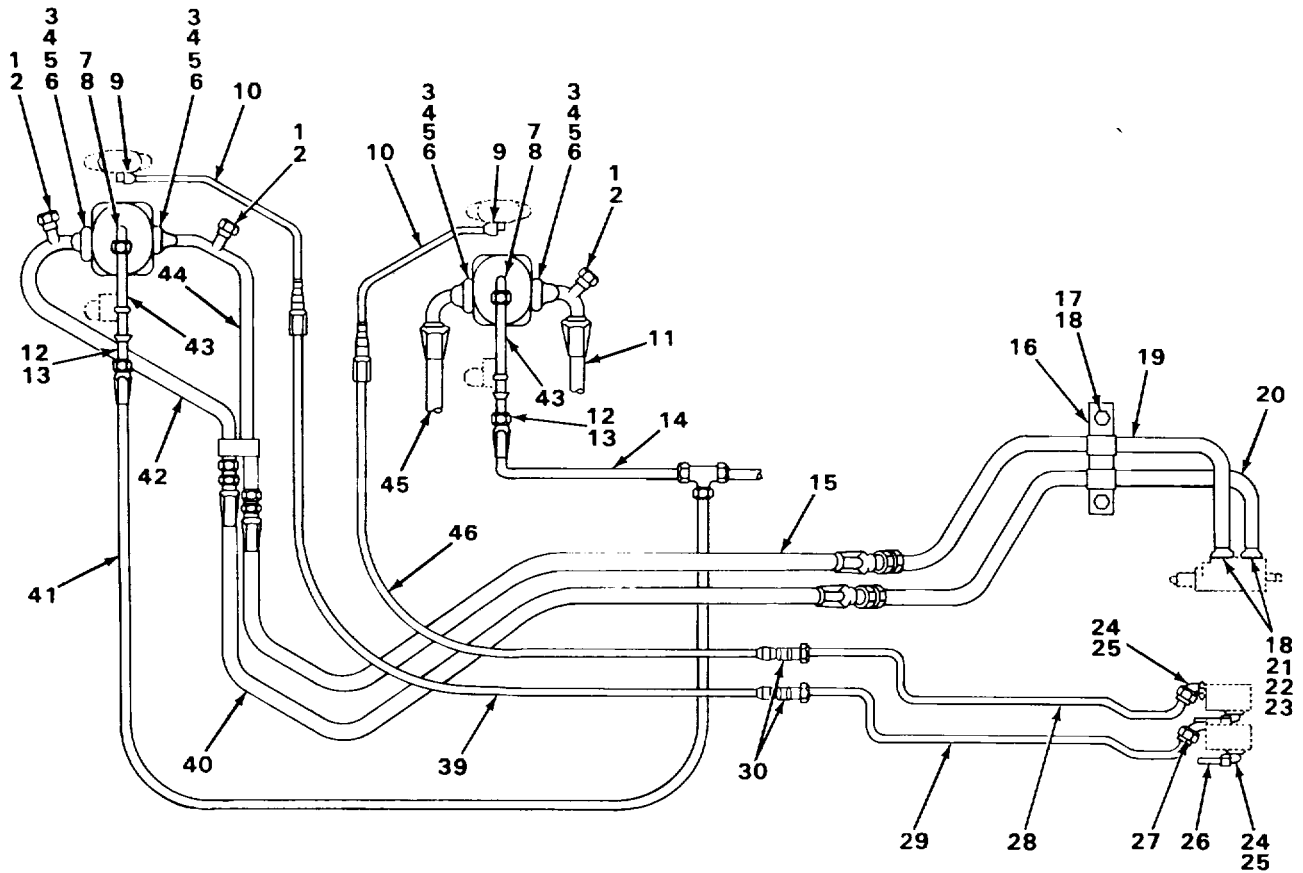
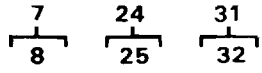

FIGURE 174. WINCH VALVE LINES AND FITTINGS.

SECTION II

(1) ITEM NO	(2) SMR CODE	(3) FSCM	(4) PART NUMBER	(5) DESCRIPTION AND USABLE ON CODES (UOC)	(6) QTY
GROUP 2406 STRAINERS, FILTERS, LINES AND FITTINGS, ETC.					
FIG. 174 WINCH VALVE LINES AND FITTINGS.					
1	XDOZZ	30327	10FNTX-S	NUT,CAP	1
2	XDOZZ	98660	A3200C-10	TEE,UNION	1
3	XDOZZ	30561	100062	CLAMP,TUBE	1
4	XDOZZ	30561	113002	BRACKET TUBE CLAMP	1
5	XDOZZ	27315	44P1074	TUBE WINCH MOTOR DRAIN	1
6	XOOZZ	27315	44N36	TUBE MAIN WINCH PRESSURE	1
7	PAOZZ	96906	MS90728-113	SCREW,CAP,HEXAGON H	4
8	PAOZZ	96906	MS35338-48	WASHER,LOCK	4
9	PFOZZ	01276	6-4644-24	FLANGE,PIPE,SWIVEL	2
10	XDOZZ	73948	225	PACKING,PREFORMED	1
11	XDOZZ	27315	44N164	TUBE AUXILIARY WINCH PRESSURE	1
12	XDOOO	36621	20-16FS50X-S	CONNECTOR ,STRAIGHT	1
13	XDOZZ	73948	920	.PACKING ,PREFORMED	1
14	XDOZZ	30327	848-FSO-10X10	CONNECTOR	1
15	XDOZZ	73948	910	PACKING,PREFORMED	1
16	XDOZZ	30327	832-FS-20	UNION,BULKHEAD	1
17	XDOZZ	27315	44P1075	TUBE AUXILIARY WINCH PRESSURE	1
18	XDOZZ	27315	44N28	TUBE MAIN WINCH PRESSURE	1
19	PADZZ	96906	MS35338-47	WASHER,LOCK	8
20	PADZZ	96906	MS90728-87	SCREW,CAP,HEXAGON H	8
21	PAOZZ	96906	MS35338-46	WASHER,LOCK	8
22	PAOZZ	96906	MS90725-62	SCREW,CAP,HEXAGON H	8
23	XDOZZ	01276	6-4644-16	FLANGE,SPLIT HALF	4
24	XDOZZ	73948	219	PACKING,PREFORMED	2
25	PFOZZ	01276	6-4644-20	FLANGE,PIPE,SWIVEL SPLIT HALF	4
26	XDOZZ	73948	222	PACKING ,PREFORMED	2
27	XDOZZ	27315	44P1054D1	HOSE MAIN WINCH RAISE	2
28	XOOZZ	27315	44P1050D1	HOSE MAIN WINCH RAISE	2
29	XDOZZ	27315	44N161D2	TUBE MAIN WINCH LOWER	1
30	PFOZZ	30780	10-8TRTX-S	REDUCER,TUBE ONE PIECE	1
31	XDOZZ	27315	44N161D1	TUBE MAIN WINCH RAISE	1
32	XDOZZ	36621	24WTXS24WLNS	UNION,BULKHEAD	1

END OF FIGURE



TA237815

FIGURE 175. WINCH CONTROL LINES (SERIAL RANGE 36080 TO 36139, 36155 TO 36199, 37223 TO 37247, 37591 TO 37670, 38155, 41402 TO 41407, 41745).

SECTION II					
(1)	(2)	(3)	(4)	(5)	(6)
ITEM	SMR		PART		
NO	CODE	FSCM	NUMBER	DESCRIPTION AND USABLE ON CODES (UOC)	QTY
GROUP 2406 STRAINERS, FILTERS, LINES AND FITTINGS, ETC.					
FIG. 175 WINCH CONTROL LINES (SERIAL RANGE 36080 TO 36139, 36155 TO 36199 ,37223 TO 372471 37591 TO 37670, 38155, 41402 TO 41407, 41745).					
1	PFOZZ	96906	MS51500A6	ADAPTER,STRAIGHT,PI	3
2	XDOZZ	82271	830-FS-06	NUT,PLAIN,CAP	3
3	XDOZZ	73948	225	PACKING,PREFORMED	4
4	PFOZZ	01276	6-4644-24	FLANGE,PIPE,SWIVEL	8
5	PAOZZ	96906	MS35338-48	WASHER,LOCK	16
6	PADZZ	96906	MS90728-113	SCREW,CAP,HEXAGON H	16
7	PFOOO	79470	C5515X8X6	ELBOW,TUBE TO BOSS 90 DEGREE	2
8	XDOZZ	73948	906	.PACKING,PREFORMED	1
9	PFOZZ	96906	MS51504A6-2	ELBOW,PIPE TO TUBE 90 DEGREE	2
10	XDOZZ	27315	18P3829D19	TUBE WINCH BRAKE	2
11	XOOZZ	27315	44P1054D1	HOSE MAIN WINCH RAISE	1
12	PFOZZ	01276	203102-8-8S	TEE,TUBE	2
13	XDDZZ	36621	8-4CTX-S	ELBOW 90 DEGREE	2
14	XDOZZ	27315	44P243D6	HOSE MAIN WINCH MOTOR DRAIN	1
15	XDOZZ	27315	44P1055D2	HOSE AUXILIARY WINCH	1
16	XDOZZ	27315	16N1510-1	BRACKET TUBE SUPPORT	2
17	PAOZZ	96906	MS90728-64	SCREW,CAP,HEXAGON H	2
18	PAOZZ	96906	MS35338-46	WASHER,LOCK	10
19	XDOZZ	27315	44P1044	TUBE AUXILIARY WINCH	1
20	XDOZZ	27315	44P1042	TUBE AUXILIARY WINCH	1
21	PAOZZ	96906	MS90725-62	SCREW,CAP,HEXAGON H	8
22	XDOZZ	73948	219	PACKING,PREFORMED	2
23	XDOZZ	01276	6-4644-16	FLANGE,SPLIT HALF	4
24	PFOOO	01276	2062-6-6S	ELBOW 90 DEGREE	4
25	XDOZZ	73948	906	.PACKING,PREFORMED	1
26	XDOZZ	27315	44P1296	TUBE AUXILIARY WINCH BRAKE	2
27	PFOZZ	01276	2061-6-6S	ELBOW,TUBE TO BOSS 45 DEGREE	2
28	XDOZZ	27315	44P1285	TUBE MAIN WINCH BRAKE	1
29	XDOZZ	27315	44P1286	TUBE AUXILIARY WINCH BRAKE	1
30	PFOZZ	96906	MS51501A6S	NIPPLE,TUBE CONNECTOR	3
31	PFDOO	30780	6F50XS	ADAPTER,STRAIGHT,TU	2
32	XDOZZ	73948	906	.PACKING,PREFORMED	1
33	XDOZZ	30780	4R6XS	TEE,TUBE	1
34	XDOZZ	27315	44P1284	TUBE WINCH BRAKE DRAIN	1
35	XDOZZ	30327	844-FS-06	TEE,UNION	1
36	XDOZZ	27315	44P1283	TUBE MAIN WINCH BRAKE	1
37	PFOZZ	30780	MS51521A6	ELBOW,TUBE 90 DEGREE	1
38	XDOZZ	27315	44P1295	TUBE MAIN WINCH BRAKE	1
39	XDOZZ	27315	44P165D22	HOSE BRAKE RELEASE VALVE	1
40	XDOZZ	27315	44P1055D1	HOSE AUXILIARY WINCH	1
41	XDOZZ	27315	44P243D33	HOSE AUXILIARY WINCH MOTOR DRAIN	1
42	XDOZZ	27315	44P1043	TUBE AUXILIARY WINCH	1
43	XDOZZ	27315	44P1168	TUBE MOTOR DRAIN	2
44	XDOZZ	27315	44P1045	TUBE AUXILIARY WINCH	1

SECTION II						
(1)	(2)	(3)	(4)	(5)	(6)	
ITEM	SMR		PART			
NO	CODE	FSCM	NUMBER	DESCRIPTION AND USABLE ON CODES (UOC)		QTY
45	XDOZZ	27315	44P1050D1	HOSE MAIN WINCH LOWER		1
46	XDOZZ	27315	44P165D23	HOSE BRAKE RELEASE VALVE.....		1

END OF FIGURE

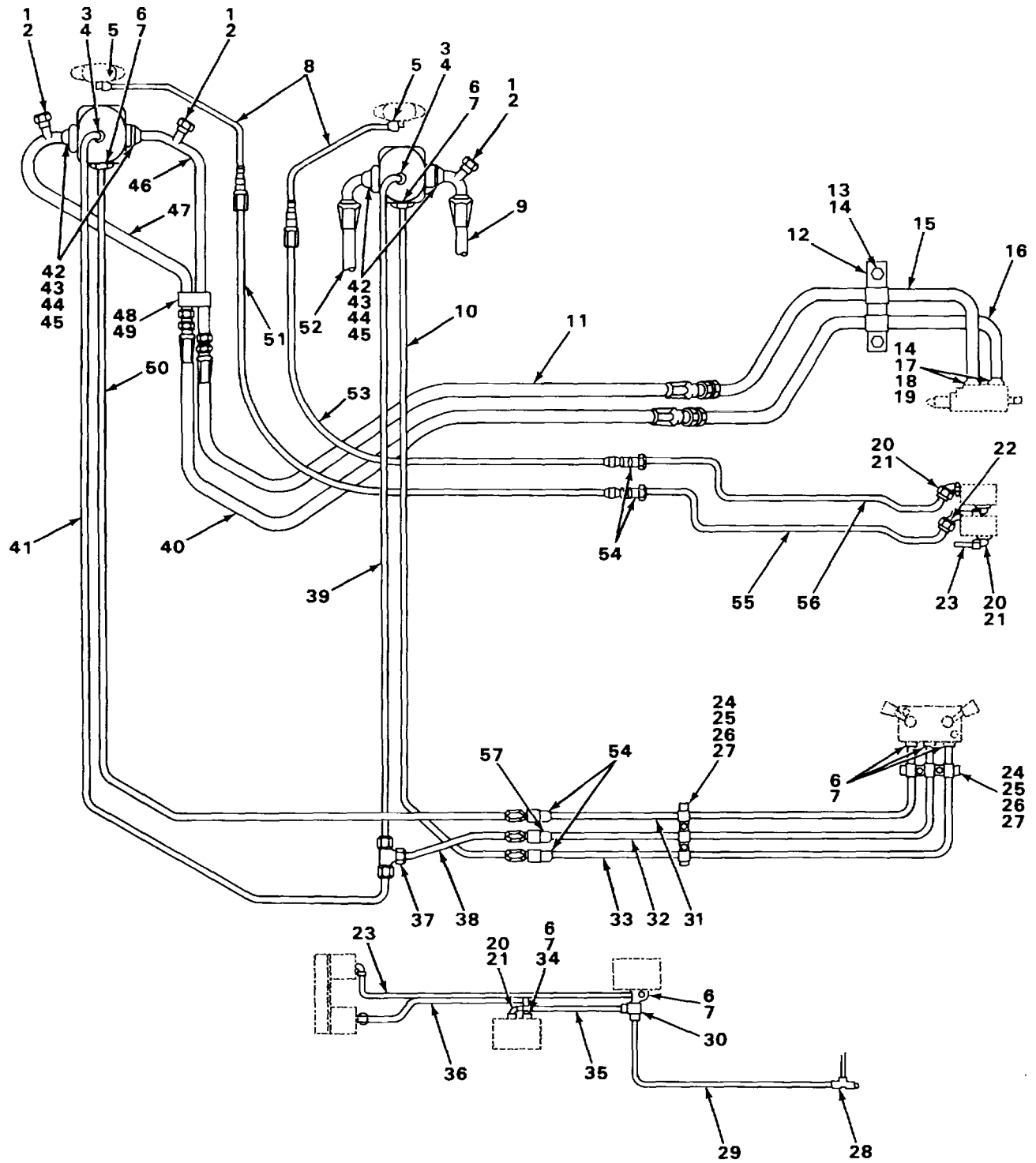
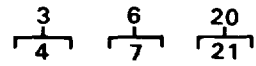

TA237816

FIGURE 176. WINCH CONTROL LINES (SERIAL RANGE 41746 TO 41775, 41777 TO 41804, 41812, 42043 TO 42096, 42370 TO 42412, 43357 TO 43373).

SECTION II					
(1)	(2)	(3)	(4)	(5)	(6)
ITEM NO	SMR CODE	FSCM	PART NUMBER	DESCRIPTION AND USABLE ON CODES (UOC)	QTY
GROUP 2406 STRAINERS, FILTERS, LINES AND FITTINGS, ETC.					
FIG. 176 WINCH CONTROL LINES (SERIAL RANGE 41746 TO 41775, 41777 TO 41804 , 41812, 42043 TO 42096, 42370 TO 42412, 43357 TO 43373).					
1	PFOZZ	96906	MS51500A6	ADAPTER,STRAIGHT,PI	3
2	XDOZZ	82271	830-FS-06	NUT,PLAIN,CAP	3
3	PFOOO	79470	C5515X8X6	ELBOW,TUBE TO BOSS 90 DEGREE	2
4	XDOZZ	73948	906	.PACKING,PREFORMED.....	1
5	PFOZZ	96906	MS51504A6-2	ELBOW,PIPE TO TUBE 90 DEGREE	2
6	PFOOO	30780	6F50XS	ADAPTER,STRAIGHT,TU	7
7	XDOZZ	73948	906	.PACKING,PREFORMED.....	1
8	XDOZZ	27315	18P3829D19	TUBE WINCH BRAKE	2
9	XDOZZ	27315	44P1054D1	HOSE MAIN WINCH VALVE TO MOTOR.....	1
10	XDOZZ	27315	44P165D6	HOSE MAIN WINCH TWO SPEED	1
11	XDOZZ	27315	44P1055D2	HOSE AUXILIARY WINCH VALVE TO MOTOR	1
12	XDDZZ	27315	16N1510-1	BRACKET TUBE SUPPORT	1
13	PAOZZ	96906	MS90728-64	SCREW,CAP,HEXAGON H	2
14	PAOZZ	96906	MS35338-46	WASHER,LOCK	10
15	XDOZZ	27315	44P1044	TUBE AUXILIARY WINCH VALVE TO MOTOR	1
16	XDOZZ	27315	44P1042	TUBE AUXILIARY WINCH VALVE TO MOTOR	1
17	XDOZZ	73948	219	PACKING,PREFORMED SPLIT FLANGE	2
18	XDOZZ	01276	6-4644-16	FLANGE,SPLIT HALF	4
19	PAOZZ	96906	MS90725-62	SCREW,CAP,HEXAGON H	8
20	PFOOO	01276	2062-6-6S	ELBOW 90 DEGREE.....	4
21	XDOZZ	73948	906	.PACKING,PREFORMED.....	1
22	PFOZZ	01276	2061-6-6S	ELBOW,TUBE TO BOSS 45 DEGREE	1
23	XDOZZ	27315	44P1296	TUBE AUXILIARY WINCH BRAKE VALVE TO PRIORITY	1
24	PFOZZ	75272	COV-0709	HOOK,SUPPORT	6
25	PAOZZ	96906	MS35338-45	WASHER,LOCK	12
26	PAOZZ	96906	MS51967-5	NUT,PLAIN,HEXAGON	12
27	PAOZZ	96906	MS90725-31	BOLT,MACHINE	12
28	XDOZZ	30327	844-FS-06	TEE,UNION	1
29	XDOZZ	27315	44P1284	TUBE WINCH BRAKE VALVE DRAIN	1
30	XDOZZ	30780	4R6XS	TEE,TUBE	1
31	XDOZZ	27315	20P1548	TUBE AUXILIARY WINCH SPEED	1
32	XDOZZ	27315	20P1546	TUBE WINCH SPEED SELECTOR	1
33	XDOZZ	27315	20P1547	TUBE MAIN WINCH SPEED.....	1
34	PFOZZ	30780	MS51521A6	ELBOW,TUBE 90 DEGREE	1
35	XDOZZ	27315	44P1283	TUBE AUXILIARY WINCH BRAKE VALVE TO DRAIN.....	1
36	XDOZZ	27315	44P1295	TUBE MAIN WINCH BRAKE VALVE TO PRIORITY	1
37	PFOZZ	01276	203102-8-8S	TEE,TUBE	1
38	XDOZZ	27315	44P243D39	HOSE MOTOR DRAINS TO SPEED SELECT	1
39	XDOZZ	27315	44P243D6	HOSE MAIN WINCH MOTOR DRAIN	1
40	XDOZZ	27315	44P1055D1	HOSE AUXILIARY WINCH VALVE TO MOTOR	1
41	XDOZZ	27315	44P243D33	HOSE AUXILIARY WINCH MOTOR DRAIN	1

SECTION II

(1) ITEM NO	(2) SMR CODE	(3) FSCM	(4) PART NUMBER	(5) DESCRIPTION AND USABLE ON CODES (UOC)	(6) QTY
42	PAOZZ	96906	MS90728-113	SCREW,CAP,HEXAGON H	32
43	PAOZZ	96906	MS35338-48	WASHER,LOCK	32
44	PFOZZ	01276	6-4644-24	FLANGE,PIPE,SWIVEL.....	8
45	XDOZZ	73948	254	PACKING,PREFORMED	4
46	XDOZZ	27315	44P1045	TUBE AUXILIARY WINCH VALVE TO MOTOR	1
47	XDOZZ	27315	44P1043	TUBE AUXILIARY WINCH VALVE TO MOTOR	1
48	XDOZZ	30561	113006	BRACKET TUBE CLAMP	1
49	PFOZZ	30561	100125	CLAMP,HOSE	1
50	XDOZZ	27315	44P165D16	HOSE AUXILIARY WINCH TWO SPEED	1
51	XDOZZ	27315	44P165D22	HOSE AUXILIARY WINCH SPEED.....	1
52	XDOZZ	27315	44P1050D1	HOSE MAIN WINCH VALVE TO MOTOR.....	1
53	XDOZZ	27315	44P165D23	HOSE MAIN WINCH BRAKE.....	1
54	PFOZZ	96906	MS51501A6S	NIPPLE,TUBE HOSE	4
55	XDOZZ	27315	44P1286	TUBE AUXILIARY WINCH BRAKE.....	1
56	XDOZZ	27315	44P1285	TUBE MAIN WINCH BRAKE.....	1
57	XDOZZ	27315	44Q44D14	UNION,HOSE	1

END OF FIGURE

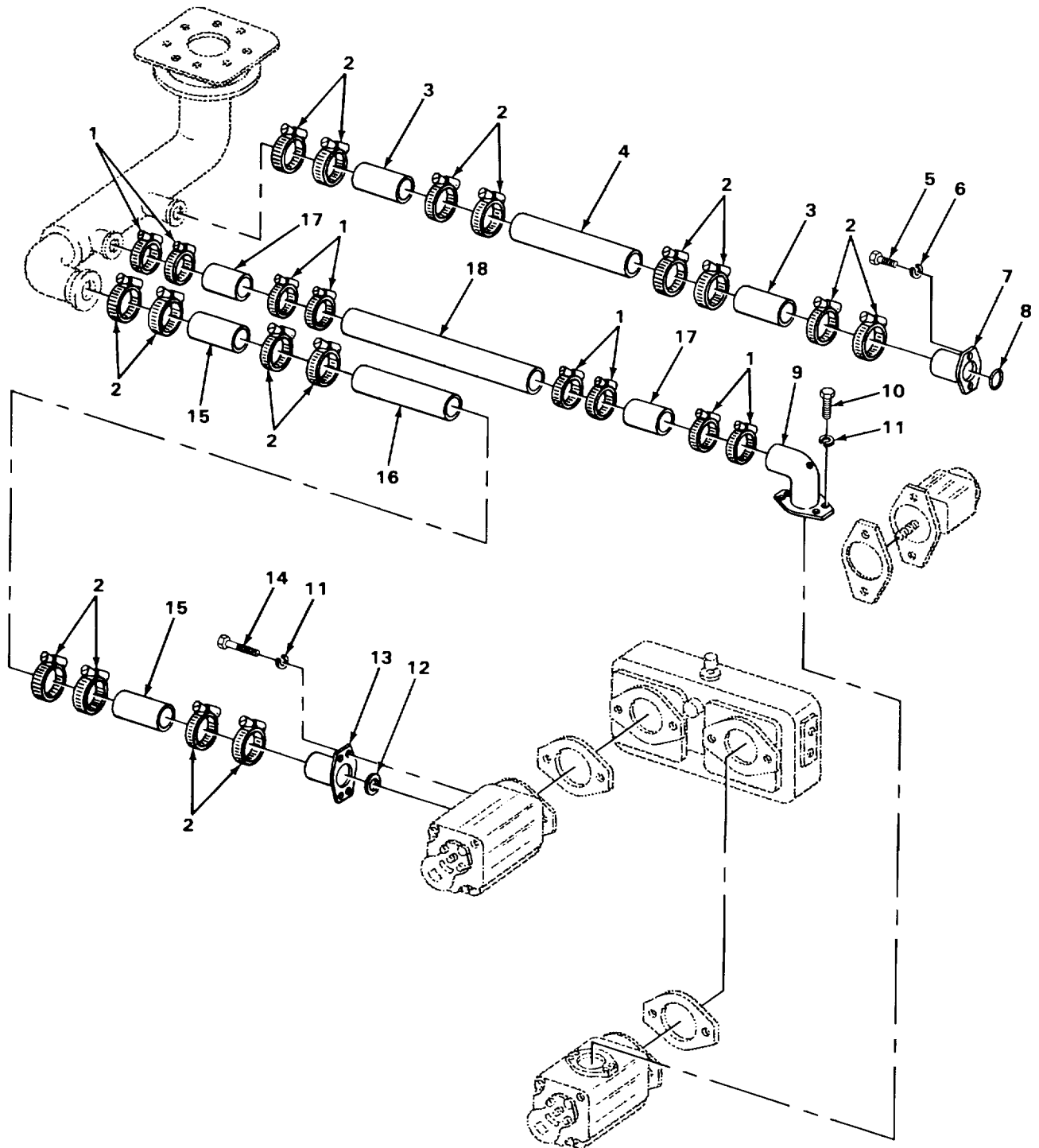

TA237817

FIGURE 177. SUCTION MANIFOLD AND HYDRAULIC PUMPS, LINES AND FITTINGS.

SECTION II					
(1)	(2)	(3)	(4)	(5)	(6)
ITEM	SMR	FSCM	PART	DESCRIPTION AND USABLE ON CODES (UOC)	QTY
NO	CODE		NUMBER		
GROUP 2406 STRAINERS, FILTERS, LINES AND FITTINGS, ETC.					
FIG. 177 SUCTION MANIFOLD AND HYDRAULIC PUMPS, LINES AND FITTINGS.					
1	XDOZZ	81646	5240	CLAMP.....	8
2	XDOZZ	81646	5256	CLAMP,HOSE	16
3	XDOZZ	24161	21/2X2X5	HOSE	2
4	XDOZZ	27315	818T460D1	TUBE AUXILIARY WINCH SUCTION	1
5	PAOZZ	96906	MS90728-113	SCREW,CAP,HEXAGON H	2
6	PAOZZ	96906	MS35338-48	WASHER,LOCK	2
7	XDOZZ	99103	23604-327	FLANGE AUXILIARY WINCH SUCTION	1
8	XDOZZ	27315	45Z91D84	PACKING,PREFORMED.....	1
9	PAOZZ	99103	23604-48	FLANGE,PIPE,SWIVEL HOIST AND SWING SUCTION.....	1
10	PAOZZ	96906	MS90728-164	SCREW,CAP,HEXAGON H	4
11	PAOZZ	96906	MS35338-50	WASHER,LOCK	8
12	XDOZZ	73948	219	PACKING,PREFORMED.....	2
13	XDOZZ	27315	18P3886	FLANGE SUCTION LINE	1
14	PAOZZ	96906	MS90728-169	SCREW,CAP,HEXAGON H	4
15	XDOZZ	24161	4X31/2X5	HOSE	2
16	XDOZZ	27315	818T458	TUBE MAIN WINCH AND TELESCOPE SUCTION.....	1
17	XDOZZ	24161	31/2X3X5	HOSE	2
18	XDOZZ	27315	818T459	TUBE SWING AND HOIST SUCTION	1

END OF FIGURE

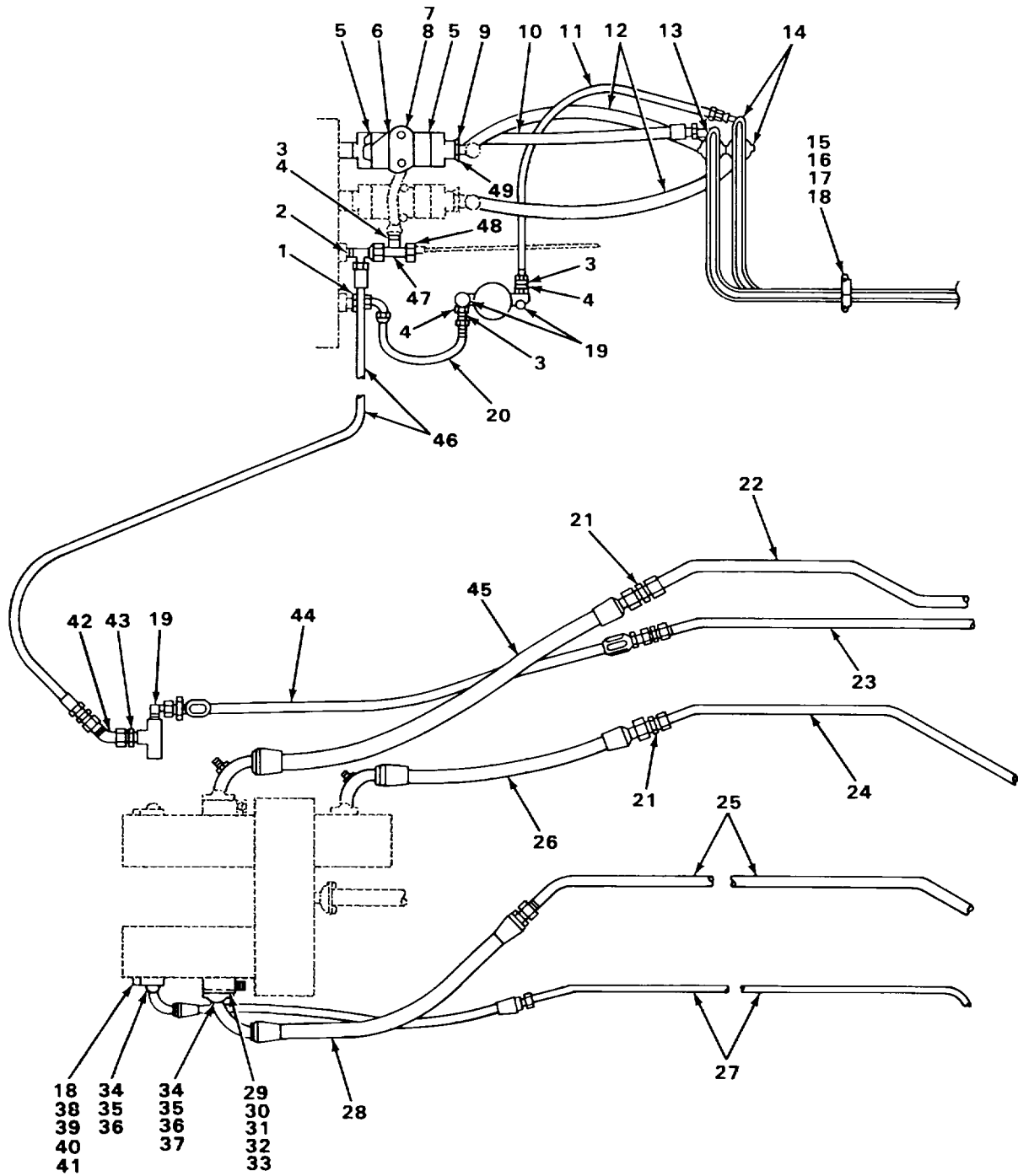
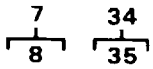

FIGURE 178. HYDRAULIC PUMPS TO SWIVEL LINES AND FITTINGS AND OIL FILTER (SERIAL RANGE 42370 TO 42412, 43357 TO 43373).

TA237818

SECTION II					
(1)	(2)	(3)	(4)	(5)	(6)
ITEM NO	SMR CODE	FSCM	PART NUMBER	DESCRIPTION AND USABLE ON CODES (UOC)	QTY
GROUP 2406 STRAINERS, FILTERS, LINES AND FITTINGS, ETC.					
FIG. 178 HYDRAULIC PUMPS TO SWIVEL LINES AND FITTINGS AND OIT FILTER (SERIAL RANGE 42370 TO 42412, 43357 TO 43373).FITTINGS.					
1	PFOZZ	01276	2021-16-12S	ADAPTER,STRAIGHT,PI	1
2	XDOZZ	30780	16RBTXS	TEE,PIPE TO TUBE	1
3	XDOZZ	30327	883-FS-16X12	REDUCER,TUBE.....	6
4	XDOZZ	98660	A18-16	NUT,TUBE	7
5	XDOZZ	70434	W43-32-32	FLANGE,ADAPTER.....	4
6	XDOZZ	27315	45Z91D84	PACKING,PREFORMED.....	4
7	XDOOO	94330	B1841	FILTER,OIL HYDRAULIC	2
8	PFOZZ	79396	51468	.FILTER ELEMENT,FLUI.....	1
9	PFOZZ	01276	2081-32-24S	BUSHING,PIPE	2
10	XDOZZ	27315	44P48D4	HOSE DRAIN LINE	1
11	XDOZZ	27315	44P392D1	HOSE SWING RETURN	1
12	XDOZZ	27315	44P60D8	HOSE HOIST,TELESCOPE,MAIN AND AUXILIARY RETURN	2
13	PFOZZ	96906	MS51519A16	NIPPLE,TUBE.....	3
14	XDOZZ	27315	44Q44D35	UNION,TUBE.....	3
15	XDOZZ	23619	MC-32-4	SUPPORT,TUBE	1
16	PAOZZ	96906	MS90728-73	SCREW,CAP,HEXAGON H	2
17	PAOZZ	96906	MS51967-8	NUT,PLAIN,HEXAGON	2
18	PAOZZ	96906	MS35338-46	WASHER,LOCK	6
19	XDOZZ	87421	849-FS-08X12	ELBOW	3
20	XOOZZ	27315	44P502D4	HOSE OIL COOLER TO TANK	1
21	XDOZZ	99103	4-20-16	UNION,TUBE	1
21	XDOZZ	27315	44Q44D34	UNION,TUBE.....	2
22	XDOZZ	27315	18P3856	TUBE MAIN WINCH	1
23	XDOZZ	27315	18P3855	TUBE TELESCOPE.....	1
24	XDOZZ	27315	18P3854	TUBE AUXILIARY WINCH	1
25	XDOZZ	27315	18P3852	TUBE HOIST	1
26	XDOZZ	27315	44P1054D8	HOSE AUXILIARY WINCH.....	1
27	XDOZZ	27315	18P3853	TUBE SWING	1
28	XDOZZ	27315	44P388D1	HOSE HOIST	1
29	PFOZZ	01276	6-4644-20	FLANGE,PIPE,SWIVEL SPLIT HALF	6
30	PAOZZ	96906	MS35338-47	WASHER,LOCK	12
31	PAOZZ	96906	MS90727-92	SCREW,CAP,HEXAGON H	4
32	XDOZZ	27315	36P45	BLOCK.....	1
33	PAOZZ	96906	MS90728-87	SCREW,CAP,HEXAGON H	8
34	PFOOO	30780	6F50XS	ADAPTER,STRAIGHT,TU.....	3
35	XDOZZ	73948	906	.PACKING,PREFORMED.....	1
36	XDOZZ	82271	830-FS-06	NUT,PLAIN,CAP.....	3
37	XDOZZ	73948	222	PACKING,PREFORMED.....	3
38	XDOZZ	73948	219	PACKING,PREFORMED.....	1
39	XDOZZ	01276	6-4644-16	FLANGE,SPLIT HALF	2
40	PAOZZ	96906	MS90725-67	SCREW,CAP,HEXAGON H	4
41	XDOZZ	27315	36P12	BLOCK.....	1
42	XDOZZ	79470	C5356X16	ELBOW	1

SECTION II					
(1)	(2)	(3)	(4)	(5)	(6)
ITEM	SMR		PART		
NO	CODE	FSCM	NUMBER	DESCRIPTION AND USABLE ON CODES (UOC)	QTY
43	XDOZZ	09505	848-FS-16X16	ADAPTER,STRAIGHT,PI	1
44	XDOZZ	27315	44P102D4	HOSE TELESCOPE.....	1
45	XDOZZ	27315	44P1054D9	HOSE MAIN WINCH.....	1
46	XDOZZ	27315	44P47D14	HOSE TELESCOPE RELIEF	1
47	PFOZZ	96906	MS51523A16	TEE,TUBE	1
48	XDOZZ	98660	A55C-16-8	REDUCER,TUBE.....	1
49	XDOZZ	30327	849-FS-24X24	ELBOW	2

END OF FIGURE

17	25	40	42	45	47
└──┬──┘	└──┬──┘	└──┬──┘	└──┬──┘	└──┬──┘	└──┬──┘
18	26	41	43	46	48

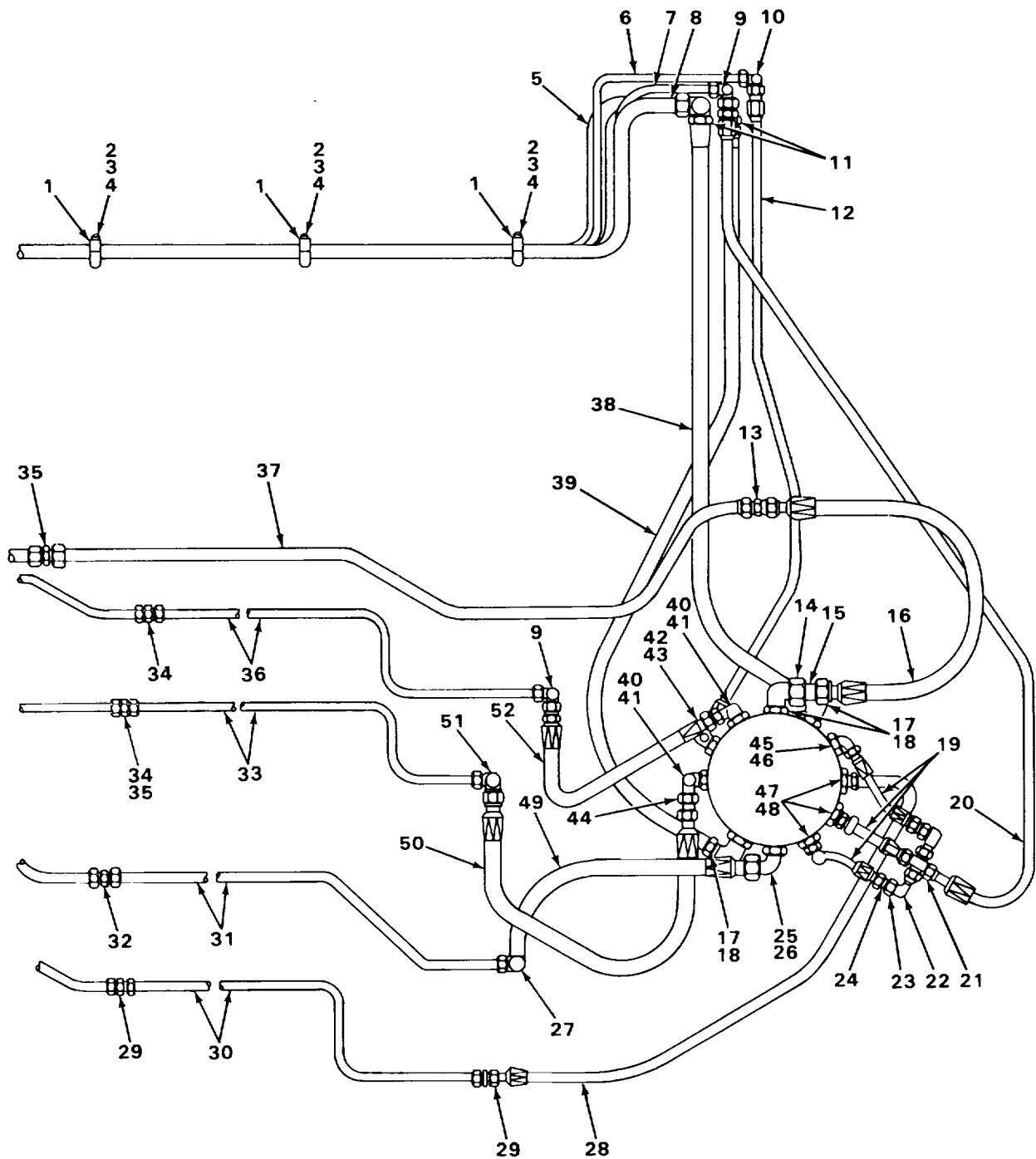

FIGURE 179. HYDRAULIC PUMPS TO SWIVEL LINES AND FITTINGS (SERIAL RANGE 42370 TO 42412, 43357 TO 43373).

TA237819

SECTION II					
(1)	(2)	(3)	(4)	(5)	(6)
ITEM NO	SMR CODE	FSCM	PART NUMBER	DESCRIPTION AND USABLE ON CODES (UOC)	QTY
GROUP 2406 STRAINERS, FILTERS, LINES AND FITTINGS, ETC.					
FIG. 179 HYDRAULIC PUMPS TO SWIVEL LINES AND FITTINGS (SERIAL RANGE 42370 TO 42412, 43357 TO 43373).					
1	XDOZZ	23619	MC-32-4	SUPPORT,TUBE	4
2	PAOZZ	96906	MS90728-73	SCREW,CAP,HEXAGON H	8
3	PAOZZ	96906	MS51967-8	NUT,PLAIN,HEXAGON	8
4	PAOZZ	96906	MS35338-46	WASHER,LOCK	8
5	XDOZZ	27315	44P382D2	TUBE HOIST AND MAIN RETURN	1
6	XDOZZ	27315	44P383	TUBE SWING RETURN	1
7	XDOZZ	27315	44P384	TUBE DRAIN LINE	1
8	XDOZZ	27315	44P382D1	TUBE AUXILIARY WINCH AND TELESCOPE RETURN	1
9	XDOZZ	99103	8-16	ELBOW,UNION 90 DEGREE	2
10	PFOZZ	96906	MS51505-A12	ELBOW,TUBE 90 DEGREE	1
11	XDOZZ	79470	C5505X24	ELBOW 90 DEGREE	2
12	XDOZZ	27315	44P252D16	HOSE SWING RETURN	1
13	XDOZZ	99103	4-20-16	UNION,TUBE	1
13	XDOZZ	27315	44Q44D34	UNION,TUBE	2
14	XDOZZ	98660	A18-24	NUT,TUBE	1
15	XDOZZ	97576	4145-24-20	REDUCER,TUBE	1
16	XDOZZ	27315	44P1055D3	HOSE MAIN WINCH	1
17	XDOOO	27315	44Z421D12	ELBOW 90 DEGREE	3
18	XDOZZ	73948	924	.PACKING,PRFFORMED	1
19	XDOZZ	27315	44P502D3	HOSE WINCH,SWING BRAKE AND MOTOR DRAIN	3
20	XDOZZ	27315	44P265D5	HOSE DRAIN LINE	1
21	XDOZZ	00624	2020-16-16S	CROSS,UNION	1
22	PFOZZ	96906	MS51521H16	ELBOW,TUBE SWIVEL	3
23	XDOZZ	98660	A18-16	NUT,TUBE	7
24	XDOZZ	30327	883-FS-16X12	REDUCER,TUBE	6
25	PFOOO	96906	MS51527A20	ELBOW,TUBE TO BOSS 90 DEGREE	1
26	XDOZZ	73948	920	.PACKING,PREFORMED	1
27	PFOZZ	88044	AN821-20	ELBOW,TUBE 90 DEGREE	1
28	XDOZZ	27315	44P400D1	HOSE SWING	1
29	XDOZZ	27315	44Q44D24	UNION,TUBE	2
30	XDOZZ	27315	44P375	TUBE SWING	1
31	XDOZZ	27315	44P372	TUBE HOIST	1
32	XDOZZ	27315	44Q44D32	UNION,TUBE	1
33	XDOZZ	27315	44P1352	TUBE AUXILIARY WINCH	1
34	PFOZZ	96906	MS51519A16	NIPPLE,TUBE	3
35	XDOZZ	27315	44Q44D35	UNION,TUBE	3
36	XDOZZ	27315	44P806	TUBE,TELESCOPE	1
37	XDOZZ	27315	44P1353	TUBE MAIN WINCH	1
38	XDDZZ	27315	44P60D12	HOSE AUXILIARY WINCH AND TELESCOPE RETURN	1
39	XDOZZ	27315	44P60D9	HOSE HOIST AND MAIN WINCH RETURN	1
40	PFOOO	30780	16C5BXS	ELBOW,TUBE TO BOSS 90 DEGREE	2
41	XDOZZ	73948	916	.PACKING,PREFORMED	1

SECTION II						
(1)	(2)	(3)	(4)	(5)	(6)	
ITEM	SMR	FSCM	PART	DESCRIPTION AND USABLE ON CODES (UOC)	QTY	
NO	CODE		NUMBER			
42	XDOOO	36621	12-16C50X-S	ELBOW 90 DEGREE	1	
43	XDOZZ	73948	916	.PACKING,PREFORMED	1	
44	PFOZZ	96906	MS39323-12-10	REDUCER,TUBE	1	
45	PFOOO	01276	2062-12-12S	ELBOW,TUBE TO BOSS 90 DEGREE	1	
46	XDOZZ	73948	912	.PACKING,PREFORMED	1	
47	PFOOO	01276	202702-10-12S	ADAPTER,STRAIGHT,TU	3	
48	XDOZZ	73948	912	.PACKING,PREFORMED	1	
49	XDOZZ	27315	44P395D1	HOSE HOIST	1	
50	XDOZZ	27315	44P1055D13	HOSE AUXILIARY WINCH	1	
51	XDOZZ	98660	AC2200-20-16	ELBOW 90 DEGREE	1	
52	XDOZZ	27315	44P102D1	HOSE TELESCOPE	1	

END OF FIGURE

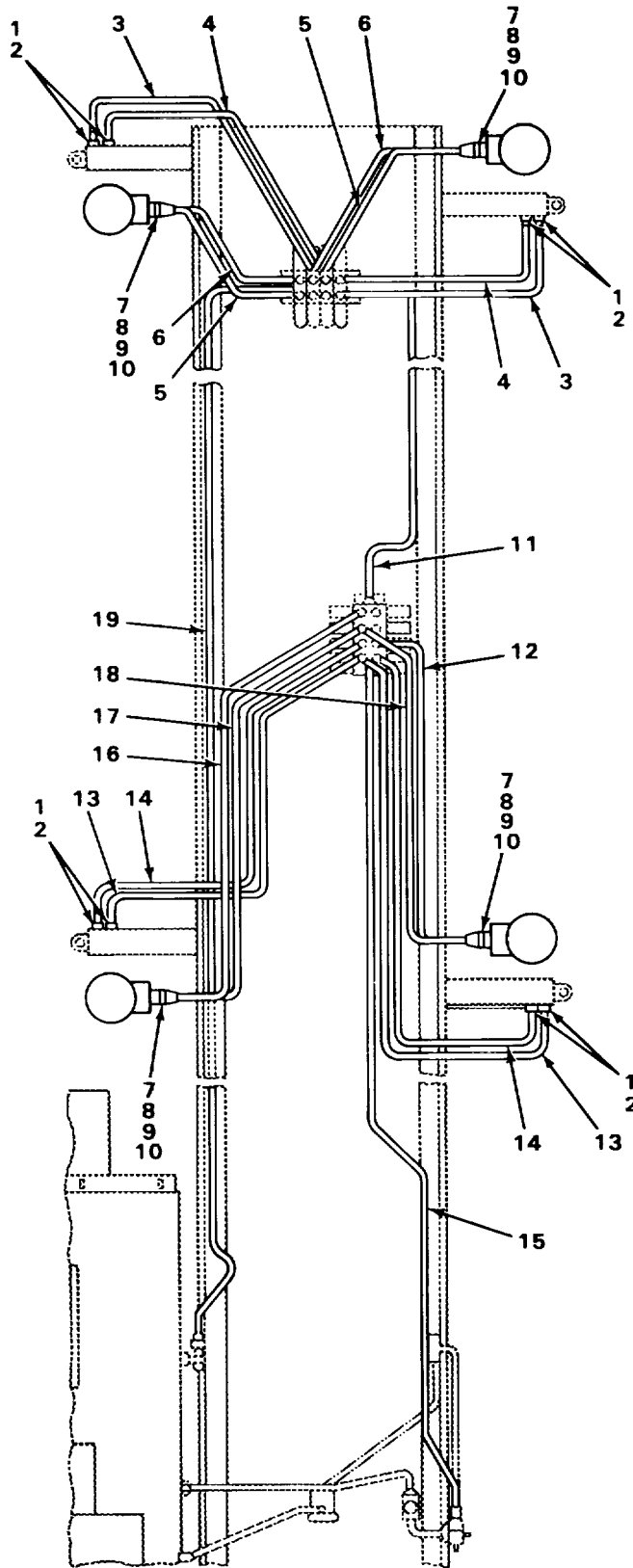
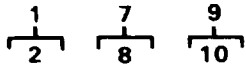
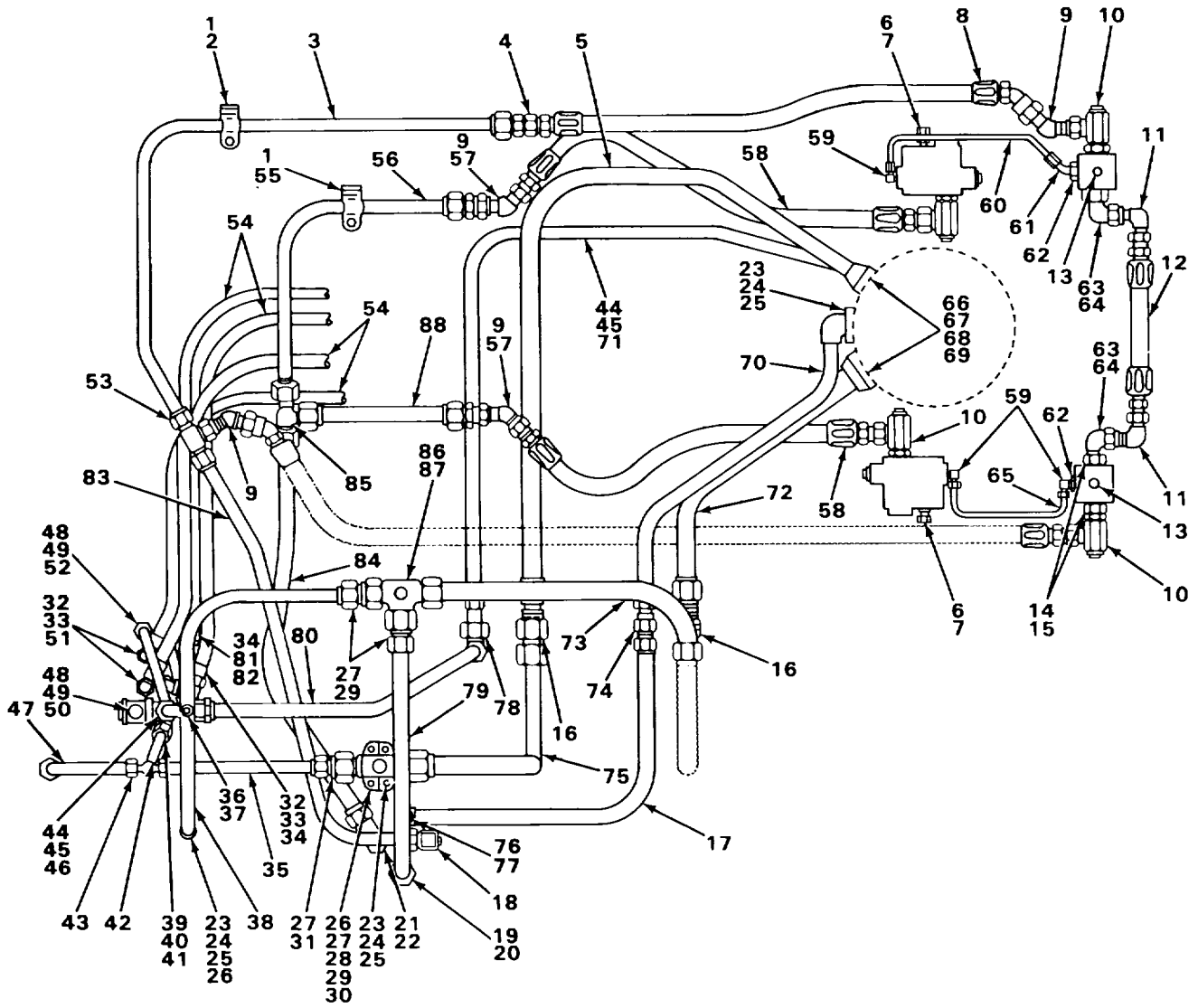

FIGURE 180. OUTRIGGER LINES AND FITTINGS.

SECTION II					
(1)	(2)	(3)	(4)	(5)	(6)
ITEM NO	SMR CODE	FSCM	PART NUMBER	DESCRIPTION AND USABLE ON CODES (UOC)	QTY
GROUP 2406 STRAINERS, FILTERS, LINES AND FITTINGS, ETC.					
FIG. 180 OUTRIGGER LINES AND FITTINGS.					
1	PFOOO	79470	C5515X8X6	ELBOW,TUBE TO BOSS 90 DEGREE	8
2	XDOZZ	73948	906	.PACKING,PREFORMED.....	1
3	XDOZZ	27315	44P246D5	HOSE.....	2
4	PFOZZ	27315	44P245D6	HOSE ASSEMBLY,NONME	2
5	XDOZZ	27315	44P241D7	HOSE.....	2
6	XDOZZ	27315	44P240D10	HOSE.....	2
7	XDOOO	30327	721-FSO-318	PLUG	4
8	XDOZZ	73948	906	.O-RING	1
9	XDOOO	36621	8F50X-S	CONNECTOR,STRAIGHT	8
10	XDOZZ	27315	45Z91D47	.PACKING,PREFORMED.....	1
11	XDOZZ	27315	44P260D6	HOSE.....	1
12	XDOZZ	27315	44P240D25	HOSE.....	1
13	XDOZZ	27315	44P246D2	HOSE.....	2
14	PFOZZ	27315	44P245D2	HOSE ASSEMBLY,NONME	2
15	XDOZZ	27315	44P260D26	HOSE SELECTOR VALVE TO VALVE BANK	1
16	XDOZZ	27315	44P240D5	HOSE.....	1
17	XDOZZ	27315	44P241D4	HOSE.....	1
18	XDOZZ	27315	44P241D11	HOSE.....	1
19	XDOZZ	27315	44P260D31	HOSE.....	1

END OF FIGURE

- 14 / 15
- 19 / 20
- 21 / 22
- 32 / 33
- 44 / 45
- 48 / 49
- 63 / 64
- 76 / 77



TA237821

FIGURE 181. BOOM HOIST AND TELESCOPE LINES AND FITTINGS

SECTION II					
(1)	(2)	(3)	(4)	(5)	(6)
ITEM	SMR	FSCM	PART	DESCRIPTION AND USABLE ON CODES (UOC)	QTY
NO	CODE	FSCM	NUMBER		
				GROUP 2406 STRAINERS, FILTERS, LINES AND FITTINGS, ETC.	
				FIG. 181 BOOM HOIST AND TELESCOPE LINES AND FITTINGS.	
1	XDOZZ	30561	113002	BRACKET TUBE CLAMP,SERIAL RANGE 36080 TO 36139,36155 TO 36199,37223 TO 37247,37591 TO 37670,38155,41402 TO 41407,41745	6
1	XDOZZ	30561	113003	BRACKET TUBE CLAMP,SERIAL RANGE 41746 TO 41775,41777 TO 41804,4K812, 42043 TO 42096,42370 TO 42412,43357 TO 43373	6
2	XDOZZ	30561	10010	CLAMP TUBE	2
3	XDOZZ	27315	44P1265	TUBE HOIST CYLINDER RETRACT,SERIAL RANGE 36080 TO 36139,36155 TO 36199, 37223 TO 37247,37591 TO 37670,38155, 41402 TO 41407,41745	1
3	XDOZZ	27315	44P1265D1	TUBE HOIST CYLINDER RETRACT,SERIAL RANGE 41746 TO 41775,41777 TO 41804, 41812,42043 TO 42096.42370 TO 42412, 43357 TO 43373	1
4	XDOZZ	98660	A1200C-12-8	UNION	1
5	XDOZZ	27315	44N34	TUBE TELESCOPE AND AUXILIARY WINCH RETURN	1
6	PFOZZ	96906	MS51500A6	ADAPTER,STRAIGHT,PI	5
7	XDOZZ	82271	830-FS-06	NUT,PLAIN,CAP	4
8	XDOZZ	27315	44P204D12	HOSE ASSEMBLY HOIST CYLINDER RETRACT	1
9	XDOZZ	79470	C5356X16	ELBOW 45 DEGREE SWIVEL	4
10	PFOZZ	00624	BD55021-16-01	SWIVEL JOINT,HYDRAU SWIVEL	3
11	PFOZZ	96906	MS51521H16	ELBOW,TUBE 90 DEGREE SWIVEL	3
12	XDOZZ	27315	44P102D45	HOSE ASSEMBLY CYLINDER CROSSOVER.....	1
13	XDOZZ	00624	2082-2S	PLUG HEXAGON HEAD	2
14	PFOOO	30780	16P50NS	PLUG,SPECIAL HEXAGON HEAD	1
15	XDOZZ	73948	916	.PACKING,PREFORMED.....	1
16	XDOZZ	36621	24WTXS24WLNS	UNION ,BULKHEAD	2
17	XDOZZ	27315	44N40	TUBE ASSEMBLY HOIST PRESSURE	1
18	XDOZZ	00624	206209-16-16S	ELBOW 90 DEGREES LONG	1
19	PFOOO	96906	MS51525A20	ADAPTER,STRAIGHT,TU STRAIGHT	1
20	XDOZZ	73948	920	.PACKING,PREFORMED.....	1
21	XDOOO	99103	66-20-16	ELBOW 90 DEGREES	1
22	XDOZZ	73948	916	.PACKING,PREFORMED.....	1
23	PAOZZ	96906	MS90728-87	SCREW,CAP,HEXAGON H	12
24	PAOZZ	96906	MS35338-47	WASHER,LOCK	12
25	XDOZZ	73948	222	PACKING,PREFORMED.....	8
26	PFOZZ	01276	6-4644-20	FLANGE,PIPE,SWIVEL SPLIT HALF	4
27	XDOZZ	98660	A18-24	NUT,TUBE	5
28	XDOZZ	27315	44P1076	TUBE ASSEMBLY AUXILIARY WINCH RETURN AND TELESCOPE RETURN.....	1
29	XDOZZ	97576	4145-24-20	REDUCER,TUBE.....	3

SECTION II				(5)	(6)
(1)	(2)	(3)	(4)		
ITEM	SMR		PART	DESCRIPTION AND USABLE ON CODES (UOC)	QTY
NO	CODE	FSCM	NUMBER		
30	XDOZZ	36621	24JTX-S	TEE,UNION	1
31	XDOZZ	97576	4145-24-12	REDUCER,TUBE.....	1
32	XDOOO	00624	202702-8-10S	CONNECTOR.....	3
33	XDOZZ	73948	910	.PACKING,PREFORMED.....	1
34	PFOZZ	30780	10C6XS	ELBOW,TUBE 90 DEGREE SWIVEL	3
35	XDOZZ	27315	44P1058D3	TUBE ASSEMBLY PRIORITY AND TELESCOPE RETURN	1
36	PFOZZ	79470	C5365X12	ELBOW,TUBE TO BOSS	2
37	XDOZZ	27315	44P1058D2	TUBE ASSEMBLY FLOW DIVIDER TO TELESCOPE VALVE.....	1
38	XDOZZ	27315	44N27	TUBE ASSEMBLY MAIN WINCH RETURN.....	1
39	XDOZZ	96906	MS51530B12	TEE,TUBE TO BOSS RUN	1
40	XDOZZ	73948	912	PACKING,PREFORMED.....	1
41	XDOZZ	00624	2071-12-12S	ELBOW 90 DEGREE.....	2
42	XDOZZ	27315	44P1077	TUBE ASSEMBLY TELESCOPE RETURN	1
43	XDOZZ	30327	844-FS-12	TEE,UNION	1
44	PFOOO	01276	202702-16-16S	ADAPTER,STRAIGHT,TU	3
45	XDOZZ	73948	916	.PACKING,PREFORMED.....	1
46	XDOFF	82271	1489T-16-11	VALVE,FLOW DIVIDER	1
47	XDOZZ	27315	44P1063	TUBE ASSEMBLY PRIORITY VALVES TO TELESCOPE RETURN	1
48	PFOOO	13174	848-FSO-12X12	ADAPTER,STRAIGHT,TU O-RING.....	4
49	XDOZZ	73948	912	.PACKING,PREFORMED.....	1
50	XDOZZ	27315	44P1058D1	TUBE ASSEMBLY FLOW DIVIDER TO TELESCOPE VALVE.....	1
51	XDOZZ	27315	44Z472D7	ELBOW 45 DEGREE SWIVEL	2
52	XDOZZ	27315	44P802	TUBE ASSEMBLY TELESCOPE INTER- CONNECTION.....	1
53	PFOZZ	96906	MS51519A16	NIPPLE,TUBE.....	1
54	XDOZZ	27315	44P92D2	HOSE ASSEMBLY TELESCOPE VALVE TO LOWER TELESCOPE CYLINDER.....	4
55	XDOZZ	30561	100125	CLAMP,HOSE	4
56	XDOZZ	27315	44P1264	TUBE ASSEMBLY BOOM HOIST EXTEND CROSSOVER.....	1
57	XDOZZ	99103	4-20-16	UNION,TUBE.....	2
58	XDOZZ	27315	44P102D26	HOSE ASSEMBLY HOIST CYLINDER EXTEND	2
59	PFOZZ	82271	848-FS-06X04	CONNECTOR,MULTIPLE, 90 DEGREE	5
60	XDOZZ	27315	44P1240	TUBE ASSEMBLY HOLDING VALVE PILOT.....	1
61	PFOZZ	96906	MS51508A6	ELBOW,PIPE TO TUBE 45 DEGREE.....	1
62	XDOZZ	27315	44T338	PLUG	2
63	PFOOO	30780	16C5BXS	ELBOW,TUBE TO BOSS 90 DEGREE.....	3
64	XDOZZ	73948	916	.PACKING,PREFORMED.....	1
65	XDOZZ	27315	44P1239	TUBE ASSEMBLY HOLDING VALVE PILOT.....	1
66	XDOZZ	73948	225	PACKING,PREFORMED.....	4
67	PFOZZ	01276	6-4644-24	FLANGE,PIPE,SWIVEL.....	8
68	PAOZZ	96906	MS35338-48	WASHER,LOCK	12
69	PAOZZ	96906	MS90728-113	SCREW,CAP,HEXAGON H	8
70	XDOZZ	27315	44N33	TUBE ASSEMBLY HOIST PRESSURE	1
71	XDOZZ	27315	44N203	TUBE ASSEMBLY TELESCOPE PRESSURE.....	1
72	XDOZZ	27315	44N31	TUBE ASSEMBLY HOIST AND MAIN WINCH RETURN.....	1
73	XDOZZ	27315	44N78	TUBE ASSEMBLY HOIST AND MAIN WINCH	1

SECTION II					
(1)	(2)	(3)	(4)	(5)	(6)
ITEM	SMR	FSCM	PART	DESCRIPTION AND USABLE ON CODES (UOC)	QTY
NO	CODE		NUMBER		
				RETURN	
74	XDOZZ	30327	832-FS-20	UNION.BULKHEAD	1
75	XDOZZ	27315	44P1100	TUBE ASSEMBLY TELESCOPE AND AUXILIARY WINCH RETURN	1
76	XDOOO	36621	20-16F50X-S	CONNECTOR,STRAIGHT	1
77	XDOZZ	73948	920	.PACKING,PREFORMED.....	1
78	XDOZZ	79470	C5525X16/C7924X1	UNION 90 DEGREE BULKHEAD.....	1
79	XDOZZ	27315	44P627	TUBE ASSEMBLY HOIST RETURN.....	1
80	XDOZZ	27315	44P1057	TUBE ASSEMBLYFLOW DIVIDER PRESSURE	1
81	PFOZZ	59257	10-8SA6	ELBOW,TUBE TO BOSS 90 DEGREE	1
82	XDOZZ	27315	45Z91D47	PACKING,PREFORMED.....	1
83	XDOZZ	27315	44P1065	TUBE BOOM LOWER	1
84	XDOZZ	27315	44N166	TUBE ASSEMBLY BOOM RAISE	1
85	XDOZZ	27315	44Z491D11	TEE,UNION	1
86	XDOZZ	27315	44P3	TEE SENDING UNIT,SERIAL RANGE 36080 TO 36139,36155 TO 36199,37223 TO 37247,37591 TO 37670,38155, 41402 TO 41407,41745	1
86	XDOZZ	27315	44P371	TEE SENDING UNIT,SERIAL RANGE 41746 TO 41775,41777 TO 41804, 418120,42043 TO 42096,42370 TO 42412,43357 TO 43373	1
87	PFOZZ	27315	89Z154	TRANSMITTER,PRESSUR	1
88	XDOZZ	27315	44P1266D1	TUBE ASSEMBLY HOIST CYLINDER EXTEND	1

END OF FIGURE

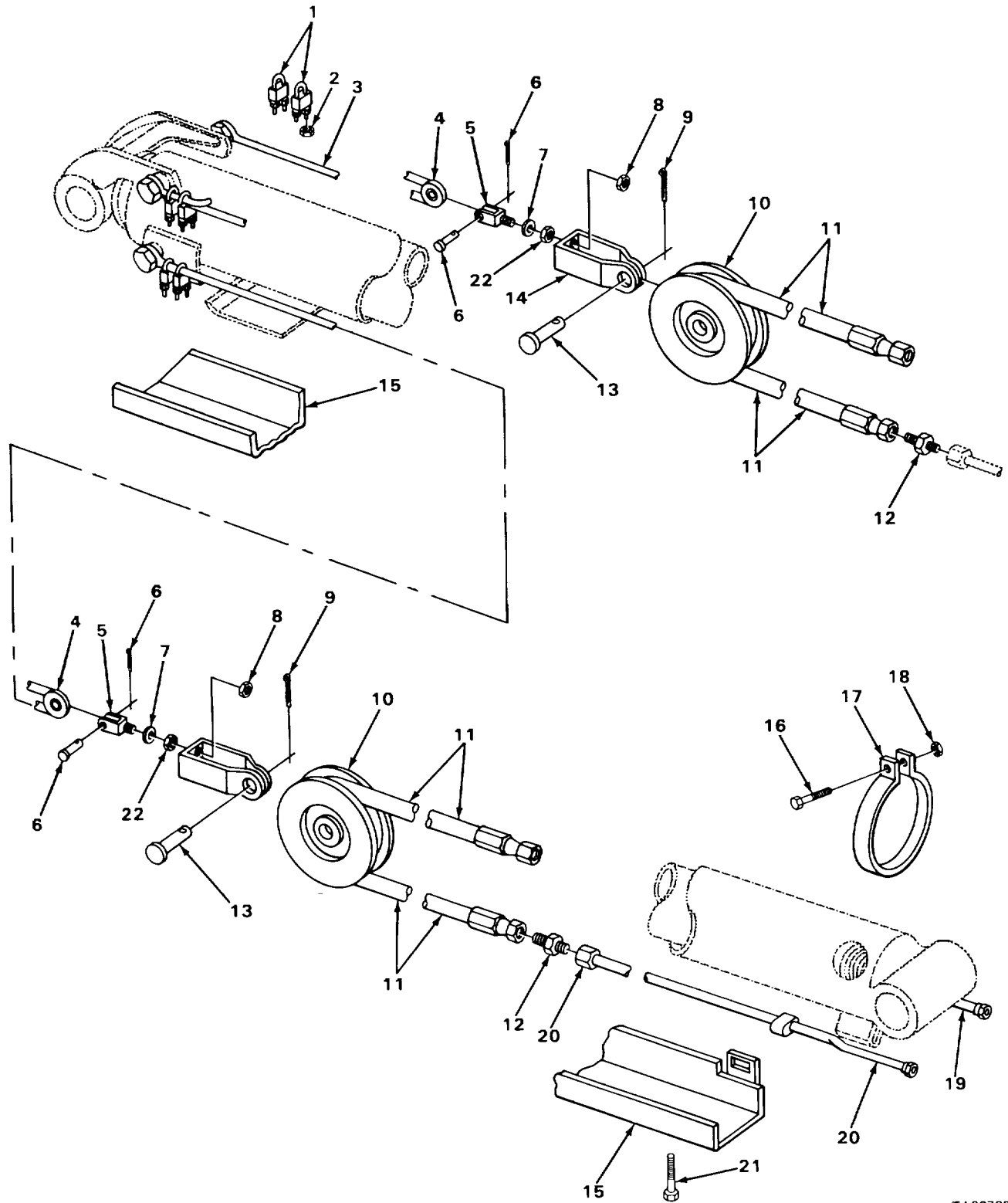

TA237822

FIGURE 182. LOWER TELESCOPE CYLINDER LINES AND FITTINGS.

SECTION II

(1) ITEM NO	(2) SMR CODE	(3) FSCM	(4) PART NUMBER	(5) DESCRIPTION AND USABLE ON CODES (UOC)	(6) QTY
GROUP 2406 STRAINERS, FILTERS, LINES AND FITTINGS, ETC.					
FIG. 182 LOWER TELESCOPE CYLINDER LINES AND FITTINGS.					
1	PFOZZ	27315	30Z1D19	CLAMP,WIRE ROPE,SAD	8
2	XDOZZ	27315	20H1614D3	NUT,LOCK.....	16
3	PFOZZ	27315	30Z180	WIRE ROPE ASSEMBLY	1
4	XDOZZ	27315	7Z356	SHEAVE,CABLE.....	2
5	PFOZZ	71843	2709-6A	CLEVIS,ROD END.....	2
6	XDOZZ	27315	919T117-6	PIN,CLEVIS WITH COTTER PIN	2
7	PAOZZ	96906	MS27183-9	WASHER,FLAT	2
8	XDOZZ	27315	20Z586D5	NUT,LOCK.....	2
9	PFOZZ	96906	MS24665-870	PIN,COTTER	2
10	XDOZZ	27315	7P927	SHEAVE,HOSE	2
11	PFOZZ	27315	44P949D1	HOSE,NONMETALLIC	2
12	PFOZZ	01276	2027-10-10S	NIPPLE,TUBE TUBE TO HOSE	2
13	XDOZZ	27315	19T5391	PIN,DRILLED.....	2
14	XDOZZ	27315	16P3441	BRACKET,SHEAVE	2
15	XDOZZ	27315	11N2055	CHANNEL,HOSE.....	1
16	PAOZZ	96906	MS90728-13	SCREW,CAP,HEXAGON H	1
17	XDOZZ	27315	32T686D2	CLAMP CHANNEL TO CYLINDER,LEFT HAND	1
17	XDOZZ	27315	32T686D1	CLAMP CHANNEL TO CYLINDER,RIGHT HAND.....	1
18	XDOZZ	27315	20H1617D2	NUT,LOCK.....	1
19	XDOZZ	27315	44P1275D2	TUBE RIGHT HAND	1
20	XDOZZ	27315	44P1275D1	TUBE ASSEMBLY,METAL LEFT HAND	1
21	PAOZZ	96906	MS90728-29	BOLT,MACHINE	4
22	PAOZZ	96906	MS35691-37	NUT,PLAIN ,HEXAGON	2

END OF FIGURE

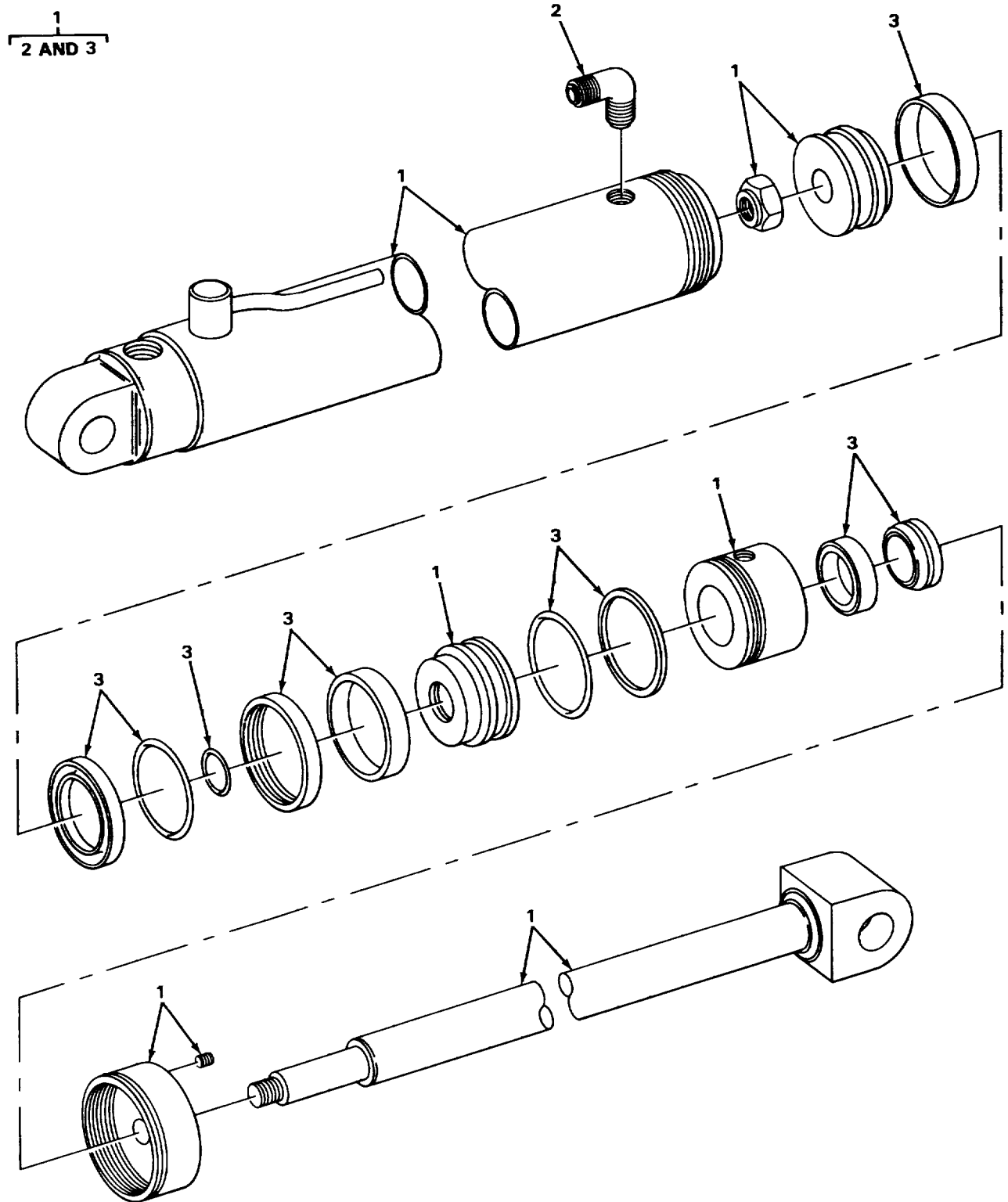

FIGURE 183. HORIZONTAL OUTRIGGER CYLINDER.

SECTION II					
(1)	(2)	(3)	(4)	(5)	(6)
ITEM	SMR	FSCM	PART	DESCRIPTION AND USABLE ON CODES (UOC)	QTY
NO	CODE		NUMBER		
				GROUP 2407 HYDRAULIC CYLINDERS.	
				FIG. 183 HORIZONTAL OUTRIGGER CYLINDER.	
1	XDFFF	27315	38U91D2	CYLINDER,HORIZONTAL OUTRIGGER.....	2
2	XDFZZ	09171	550-9-0632-04	.ELBOW	1
3	XDFZZ	27315	45Z483	.PARTS KIT,LINEAR AC	1

END OF FIGURE

183-1

1
2 THRU 18

2
3 THRU 14

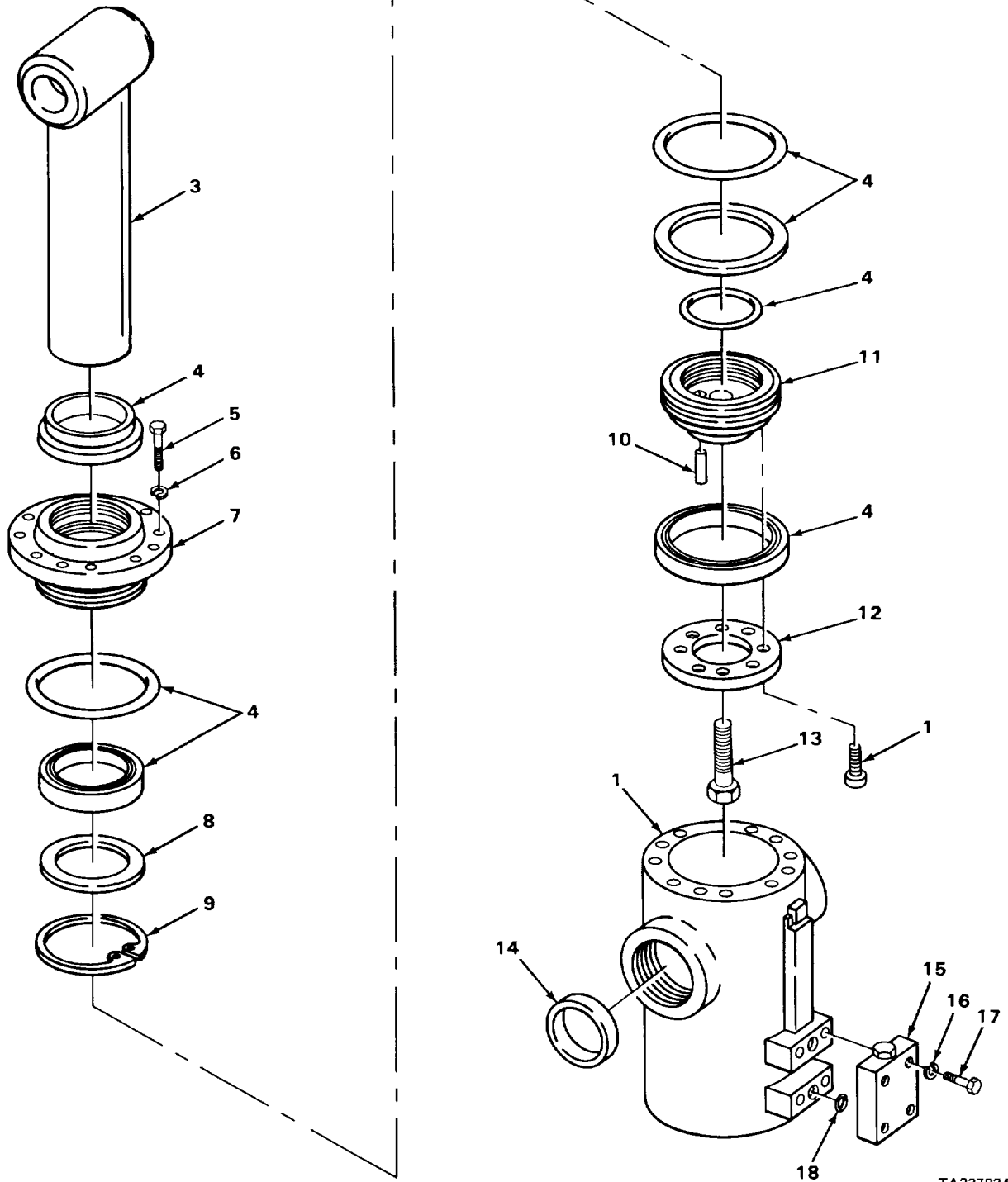

FIGURE 184. VERTICAL OUTRIGGER CYLINDER.

TA237824

SECTION II

TM5-3810-293-34P

(1) ITEM NO	(2) SMR CODE	(3) FSCM	(4) PART NUMBER	(5) DESCRIPTION AND USABLE ON CODES (UOC)	(6) QTY
GROUP 2407 HYDRAULIC CYLINDERS.					
FIG. 184 VERTICAL OUTRIGGER CYLINDER					
1	XDFFF	27315	100T282-1	CYLINDER,VERTICAL OUTRIGGER	2
2	XDFFF	27315	100J4208-1	.CYLINDER,HYDRAULIC	1
3	XDFZZ	27315	820P336	..ROD,PISTON.....	1
4	PFFZZ	27315	1100P366-2	..SEAL,KIT	1
5	PAFZZ	96906	MS18153-63	..SCREW,CAP,HEXAGON H	12
6	PAFZZ	96906	MS35338-46	..WASHER,LOCK	12
7	XDFZZ	27315	818P69	..RETAINER.....	1
8	PFFZZ	27315	18H3892D184	..SPACER,RING	1
9	XDFZZ	27315	18Z2D102	..RING,RETAINING	1
10	XDFZZ	27315	19Z8D118	..PIN ROLL.....	1
11	XDFZZ	27315	818P70	..HEAD,LINEAR ACTUATI.....	1
12	XDFZZ	27315	818P68	..RETAINER.....	1
13	PAFZZ	96906	MS90727-211	..SCREW,CAP,HEXAGON H	1
14	XDFZZ	29883	ORZ08	..RACE,OUTER	2
15	XDFZZ	27315	36Z1024	..VALVE,LOCK.....	1
16	PAFZZ	96906	MS35338-46	..WASHER,LOCK	4
17	PAFZZ	96906	MS90726-67	..SCREW,CAP,HEXAGON H	4
18	XDFZZ	73948	114	..PACKING,PREFORMED.....	2

END OF FIGURE

184-1

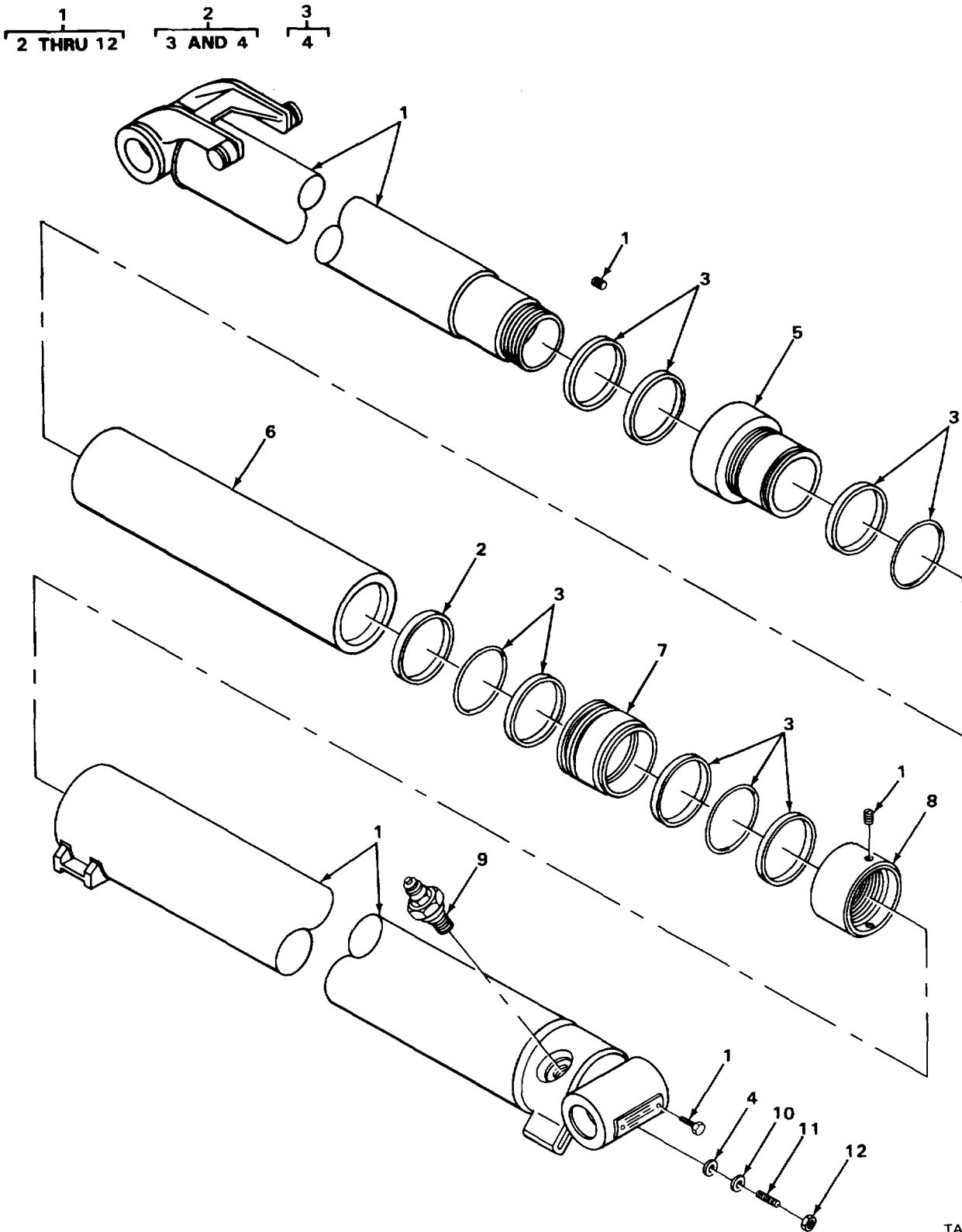

TA237825

FIGURE 185. TELESCOPE CYLINDER.

SECTION II

TM5-3810-293-34P

(1) ITEM NO	(2) SMR CODE	(3) FSCM	(4) PART NUMBER	(5) DESCRIPTION AND USABLE ON CODES (UOC)	(6) QTY
GROUP 2407 HYDRAULIC CYLINDERS.					
FIG. 185 TELESCOPE CYLINDER.					
1	XDFFF	27315	938N15-1	CYLINDER,TELESCOPE LOWER	2
2	XDFFF	27315	1100P363-1	.SEAL KIT,CYLINDER	1
3	XDFFF	27315	1045Z1135	..PARTS KIT,SEAL REPL.....	1
4	XDFZZ	27315	1045Z1396	...SEAL,THREAD	1
5	XDFZZ	96105	4001869	.GLAND,HEAD.....	1
6	XDFZZ	03442	4590-072001	.SPACER	1
7	XDFZZ	03442	4451-003084	.PISTON.....	1
8	XDFZZ	03442	4355-065080	.NUT,RING TYPE BUTTRESS	1
9	XDFZZ	11132	A700205	.VALVE CARTRIDGE,PIL HOLDING	1
10	XDFZZ	27315	1018Z4239	.WASHER,FLAT	1
11	XDFZZ	03442	5190-000001	.VALVE,NEEDLE	1
12	PAFZZ	96906	MS51967-8	.NUT,PLAIN,HEXAGON	1

END OF FIGURE

185-1

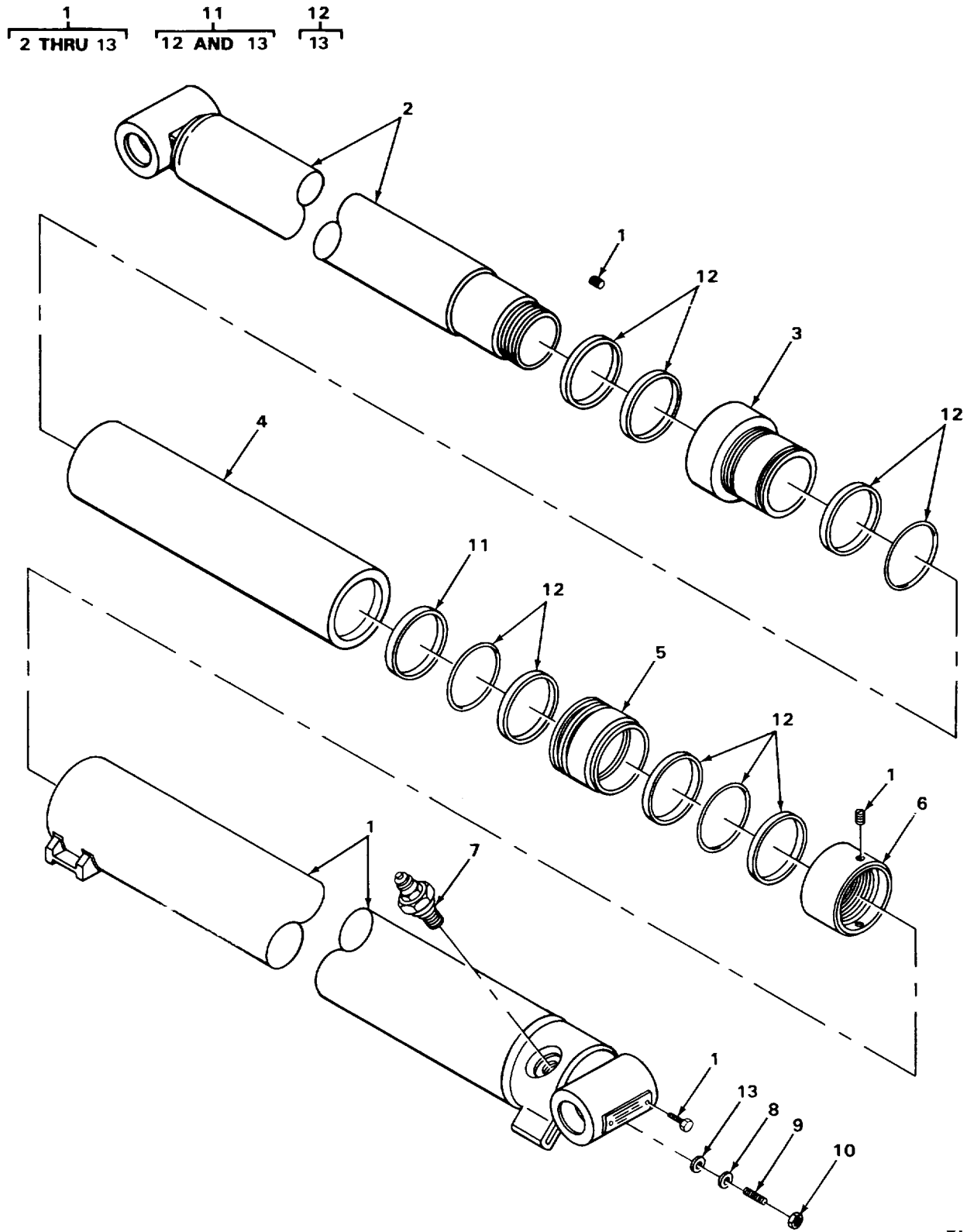

TA237826

FIGURE 186. BOOM TELESCOPE CYLINDER.

SECTION II

TM5-3810-293-34P

(1) ITEM NO	(2) SMR CODE	(3) FSCM	(4) PART NUMBER	(5) DESCRIPTION AND USABLE ON CODES (UOC)	(6) QTY
				GROUP 2407 HYDRAULIC CYLINDERS.	
				FIG. 186 BOOM TELESCOPE CYLINDER.	
1	XDFFF	27315	38R32	CYLINDER,ACTUATING,	2
2	XDFZZ	03442	4540-072005	.ROD	1
3	XDFZZ	03442	4282-002084	.GLAND,HEAD.....	1
4	XDFZZ	03442	4590-072001	.SPACER	1
5	XDFZZ	03442	4451-003084	.PISTON.....	1
6	XDFZZ	03442	4355-065080	.NUT,RING TYPE BUTTRESS.....	1
7	XDFZZ	11132	A700205	.VALVE CARTRIDGE,PL.....	1
8	XDFZZ	27315	1018Z4239	.WASHER,FLAT	1
9	XDFZZ	03442	5190-000001	.VALVE,NEEDLE	1
10	PAFZZ	96906	MS35691-17	.NUT,PLAIN,HEXAGON	1
11	XDFFF	27315	110P3643-1	.KIT,CYLINDER SEAL	1
12	XDFFF	27315	1045Z1135	..PARTS KIT,SEAL REPL.....	1
13	XDFZZ	27315	1045Z1396	...SEAL,THREAD	1

END OF FIGURE

186-1

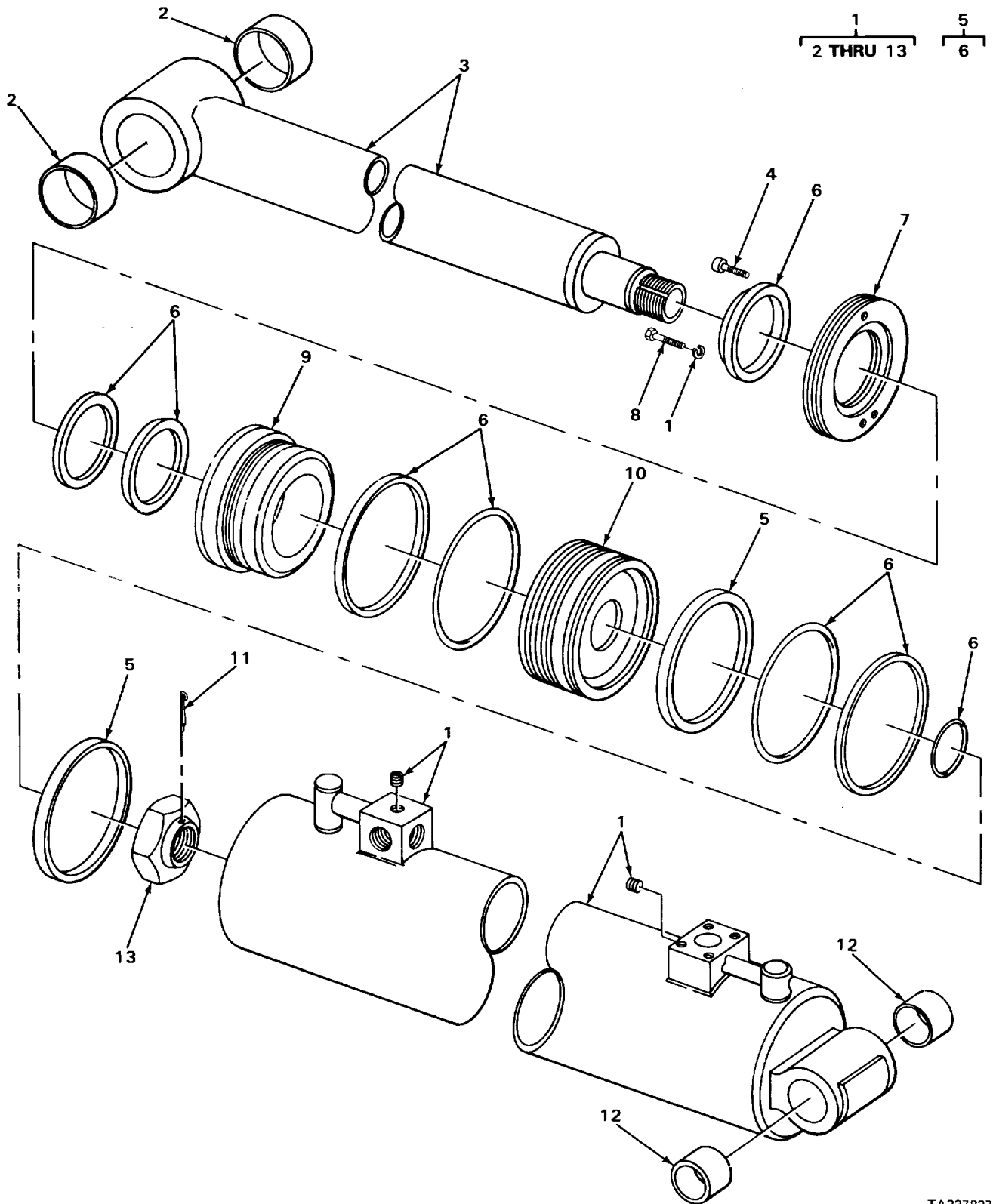

TA237827

FIGURE 187. BOOM HOIST CYLINDER.

SECTION II

TM5-3810-293-34P

(1) ITEM NO	(2) SMR CODE	(3) FSCM	(4) PART NUMBER	(5) DESCRIPTION AND USABLE ON CODES (UOC)	(6) QTY
GROUP 2407 HYDRAULIC CYLINDERS.					
FIG. 187 BOOM HOIST CYLINDER.					
1	PFFFF	27315	38U92	CYLINDER ASSEMBLY,A	2
2	XDFZZ	03442	2661-056-002	.BUSHING,ROD END	2
3	XDFZZ	27315	1039Z288	.ROD	1
4	XDFZZ	96906	MS35265-113	.SCREW,MACHINE	2
5	XDFFF	03442	4700-136-005	.KIT,SEAL	1
6	XDFZZ	27315	1100P379-2	..SEAL KIT,CYLINDER SOFT	1
7	XDFZZ	03442	4640-140081	.RING,THREAD	1
8	PAFZZ	96906	MS90727-6	.SCREW,CAP,HEXAGON H	1
9	XDFZZ	03442	4250-136080	.GLAND,HEAD.....	1
10	XDFZZ	03442	4450-136045	.PISTON.....	1
11	PFFZZ	96906	MS24665-467	.PIN,COTTER	1
12	XDFZZ	03442	2661-040-002	.BUSHING,BODY END.....	2
13	XDFZZ	03442	4350-040001	.NUT,SLOTTED HEX BUTTRESS	1

END OF FIGURE

187-1

1
2 THRU 8

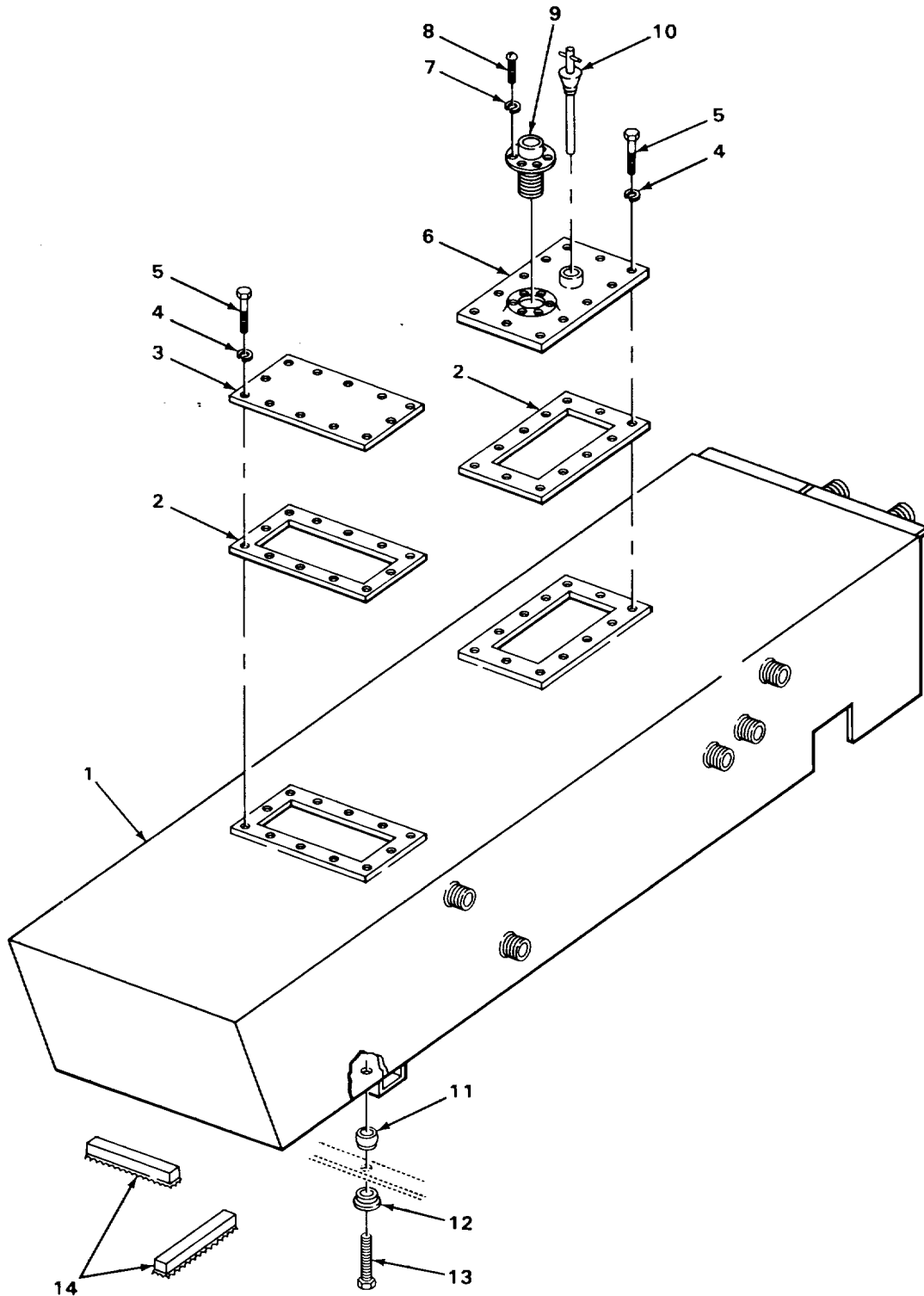

TA237828

FIGURE 188. HYDRAULIC OIL TANK.

SECTION II

TM5-3810-293-34P

(1) ITEM NO	(2) SMR CODE	(3) FSCM	(4) PART NUMBER	(5) DESCRIPTION AND USABLE ON CODES (UOC)	(6) QTY
				GROUP 2408 LIQUID TANKS OR RESERVOIRS.	
				FIG. 188 HYDRAULIC OIL TANK.	
1	XDFFF	27315	27J1157-2	RESERVOIR, HYDRAULIC OIL, SERIAL RANGE 30080 TO 36139, 36155 TO 36199, 37223 TO 37247, 37591 TO 37670, 38155, 41402 TO 41407, 41745	1
1	XDFFF	27315	27J1300-2	RESERVOIR, HYDRAULIC OIL, SERIAL RANGE 41746 TO 41775, 41777 TO 41804, 41812, 42043 TO 42096, 42370 TO 42412, 43357 TO 43373	1
2	XDFZZ	27315	20T8420C1	.GASKET, COVER	2
3	XDFZZ	27315	14P2234	.COVER	1
4	PAFZZ	96906	MS35338-46	.WASHER, LOCK	24
5	PAFZZ	96906	MS18154-58	.SCREW, CAP, HEXAGON H	24
6	XDFZZ	27315	14P2480	.COVER	1
7	PAFZZ	96906	MS35338-43	.WASHER, LOCK	6
8	PAFZZ	96906	MS35206-263	.SCREW, MACHINE ROUND HEAD	6
9	XDFZZ	97576	57XL	CAP BREATHER AND FILLER	1
10	XDFZZ	01943	12	DIPSTICK	1
11	PFFZZ	22337	CA368-2	INSULATOR, FRAME TANK	3
12	PFFZZ	22337	CA-368-8#60	MOUNT, RESILIENT TANK	3
13	PAFZZ	27315	820T36	BOLT, SHOULDER TANK SUPPORT	3
14	XDFZZ	17904	K9667	MAGNET	2

END OF FIGURE

188-1

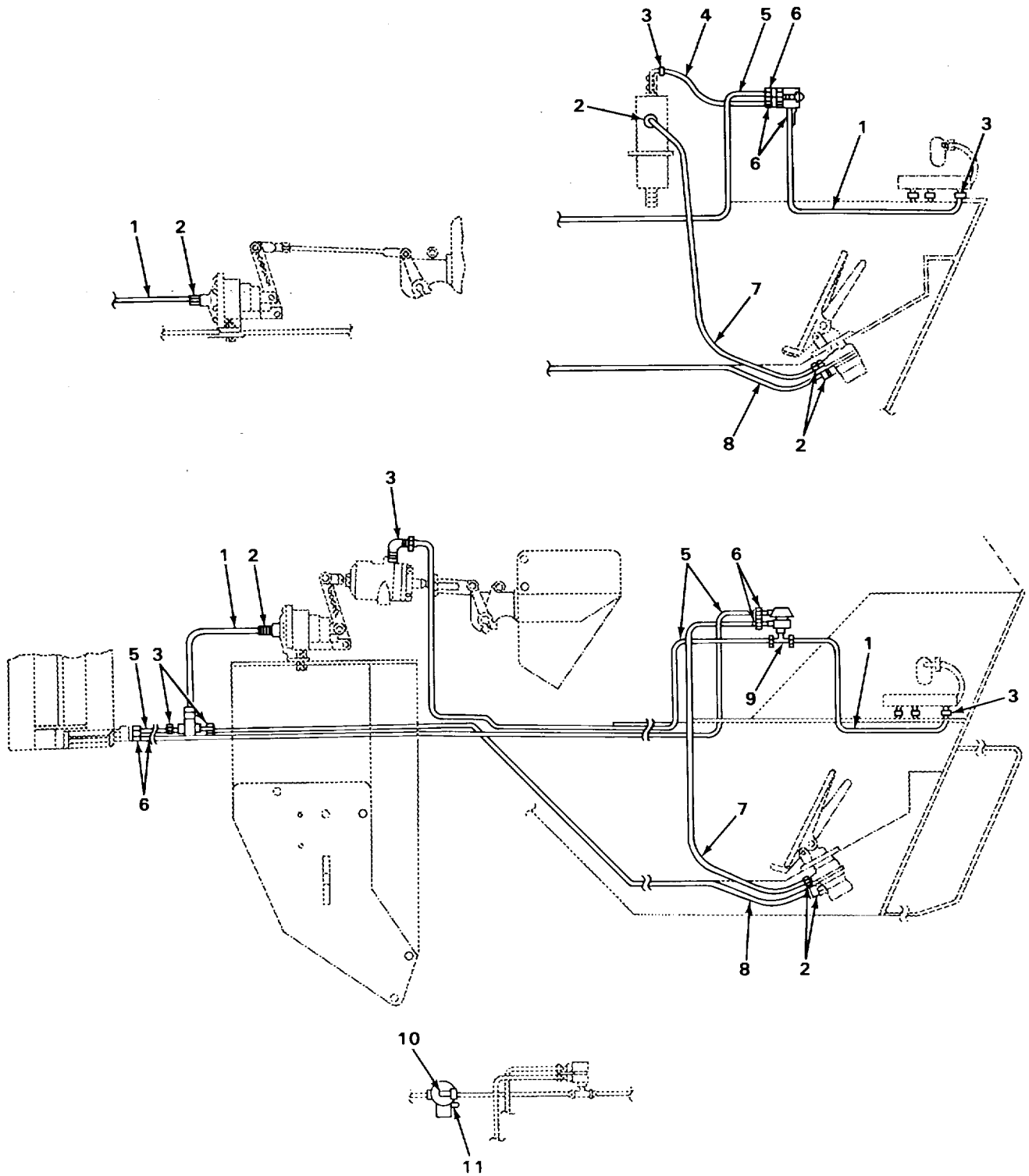

FIGURE 189. AIR THROTTLE LINES AND FITTINGS.

SECTION II

TM5-3810-293-34P

(1) ITEM NO	(2) SMR CODE	(3) FSCM	(4) PART NUMBER	(5) DESCRIPTION AND USABLE ON CODES (UOC)	(6) QTY
GROUP 43 GAS. AIR ANO VACUUM SYSTEMS					
GROUP 4316 ASSEMBLED HOSE, FITTING, LINES, BREATHERS, FILTERS AND TRAPS.					
FIG. 189 AIR THROTTLE LINES AND FITTINGS.					
1	MOOZZ	19207	20Z1411D2-2	TUBE,NYLON MAKE FROM TUBING P/N..... 4212-435.....	2
2	XDOZZ	30327	268P1-4X1-4	ADAPTER,STRAIGHT,PI SERIAL RANGE..... 42370 TO 42412,43357 TO 43373.....	8
3	XDOZZ	30327	269-P 1/4 X 1/4	ELBOW,PIPE TO TUBE ALL EXCEPT	4
3	XDOZZ	30327	269-P 1/4 X 1/4	SERIAL RANGE 36080 TO 36106	4
3	XDOZZ	30327	269-P 1/4 X 1/4	ELBOW,PIPE TO TUBE SERIAL RANGE	5
4	MOOZZ	19207	20Z1411D2-4	36080 TO 36106	5
4	MOOZZ	19207	20Z1411D2-4	TUBE,NYLON MAKE FROM TUBING P/N..... 4212-435,ALL EXCEPT SERIAL RANGE	1
4	MOOZZ	19207	20Z1411D2-1	42370 TO 42412,43357 TO 43373.....	1
4	MOOZZ	19207	20Z1411D2-1	TUBE,NYLON MAKE FROM TUBING P/N..... 4212-435,SERIAL RANGE 42370T0 42412,.....	2
5	MOOZZ	19207	20Z1411D2-14	43357 TO 43373	2
5	MOOZZ	19207	20Z1411D2-14	TUBE,NYLON MAKE FROM TUBING P/N..... 4212-435.....	2
6	XDOZZ	30327	268P1-4X1-8	ADAPTER,STRAIGHT,PI CARRIER,ALL..... EXCEPT SERIAL RANGE 36080 TO 36106,.....	2
6	XDOZZ	30327	268PW-4X1-8	42370 TO 42412,43357 TO 43373,UPPER,..... ALL EXCEPT SERIAL RANGE 42370 TO..... 424120,43357 TO 4337373.....	2
6	XDOZZ	30327	268PW-4X1-8	ADAPTER,STRAIGHT,PI SERIAL RANGE..... 36080 TO 36106,42370 TO 42412,.....	3
7	MOOZZ	19207	20Z1411D2-3	43357 TO 43373	3
7	MOOZZ	19207	20Z1411D2-3	TUBE,NLYON MAKE FROM TUBING P/N..... 4212-435.....	1
8	MOOZZ	19207	20Z1411D2-24	TUBE,NLYON MAKE FROM TUBING P/N..... 42 12-435.....	1
9	XDOZZ	27315	44Z1321D4	TEE,PIPE ALL EXCEPT SERIAL RANGE	1
9	XDOZZ	27315	44Z1321D4	36080 TO 36106	1
10	XDOZZ	30327	269P1/4X1/8	ELBOW SERIAL RANGE 42370 TO 42412,	1
10	XDOZZ	30327	269P1/4X1/8	43357 TO 43373	1
11	XDOZZ	03990	20311-1	BREATHER SOLENOID VALVE,SERIAL	1
11	XDOZZ	03990	20311-1	RANGE 42370 TO 42412,43357T0 43373.....	1

END OF FIGURE

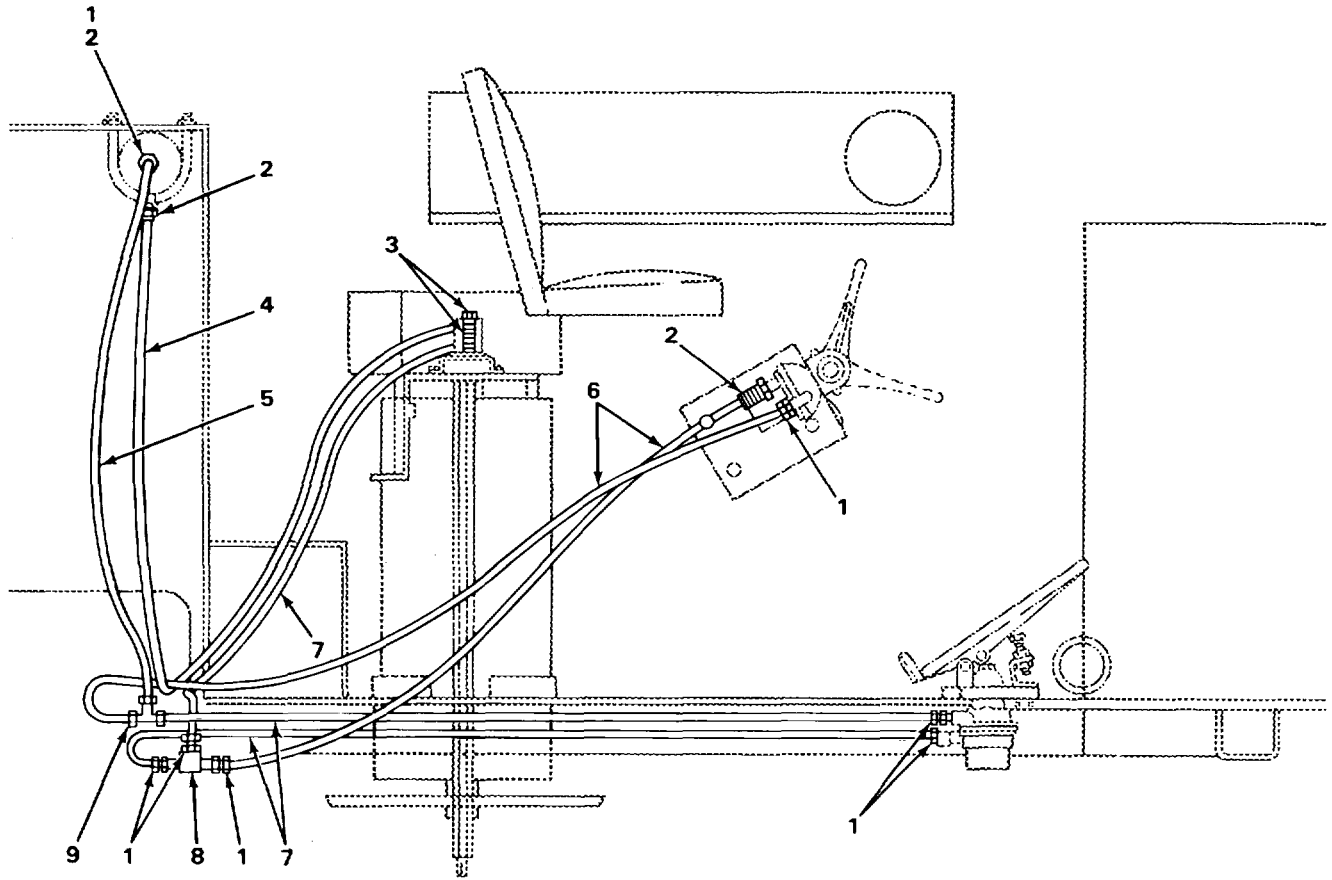

TA237830

FIGURE 190. AIR THROTTLE FOOT AND HAND CONTROL LINES AND FITTINGS.

SECTION II

TM5-3810-293-34P

(1) ITEM NO	(2) SMR CODE	(3) FSCM	(4) PART NUMBER	(5) DESCRIPTION AND USABLE ON CODES (UOC)	(6) QTY
				GROUP 4316 ASSEMBLED HOSE, FITTING LINES, BREATHERS, FILTERS AND TRAPS	
				FIG. 190 AIR THROTTLE FOOT AND HAND CONTROL LINES AND FITTINGS.	
1	XDOZZ	30327	268P1-4X1-4	ADAPTER,STRAIGHT,P FOOT CONTROL, SERIAL RANGE 42370 TO 42412,43357 TO 43373.....	6
1	XDOZZ	30327	268P1-4X1-4	ADAPTER,STRAIGHT,PI HAND CONTROL	4
2	XDOZZ	30327	269-P 1/4 X 1/4	ELBOW,PIPE TO TUBE FOOT CONTROL, SERIAL RANGE 42370 TO 42412,43357 TO 43373.....	3
3	XDOZZ	30327	268P1-4X1-8	ADAPTER,STRAIGHT,PI FOOT CONTROL, SERIAL RANGE 42370 TO 42412,43357 TO 43373.....	2
4	MOOZZ	19207	20Z1411D2-8	TUBE,NYLON FOOT CONTROL,MAKE FROM TUBING P/N 4212-435 SERIAL RANGE..... 42370 TO 42412,43357 TO 43373.....	1
5	MOOZZ	19207	20Z1411D2-3	TUBE,NYLON FOOT CONTROL,MAKE FROM TUBING P/N 4212-435 SERIAL RANGE..... 42370 TO 42412,43357 TO 43373.....	1
6	MOOZZ	19207	20Z1411D2-4	TUBE,NYLON HAND CONTROL,MAKE FROM TUBING P/N 4212-435	2
7	MOOZZ	19207	20Z1411D2-5	TUBE,NYLON FOOT CONTROL,MAKE FROM TUBING P/N 4212-435 SERIAL RANGE..... 42370 TO 42412,43357 TO 43373.....	3
8	XDOZZ	36327	262P3/16	UNION,TUBE FOOT CONTROL,SERIAL RANGE 42370 TO 42412,43357 TO 43373.....	2
9	XDOZZ	30327	264-P1/4	TEE,TUBE HAND CONTROL	1

END OF FIGURE

190-1

14
┌───┐
15

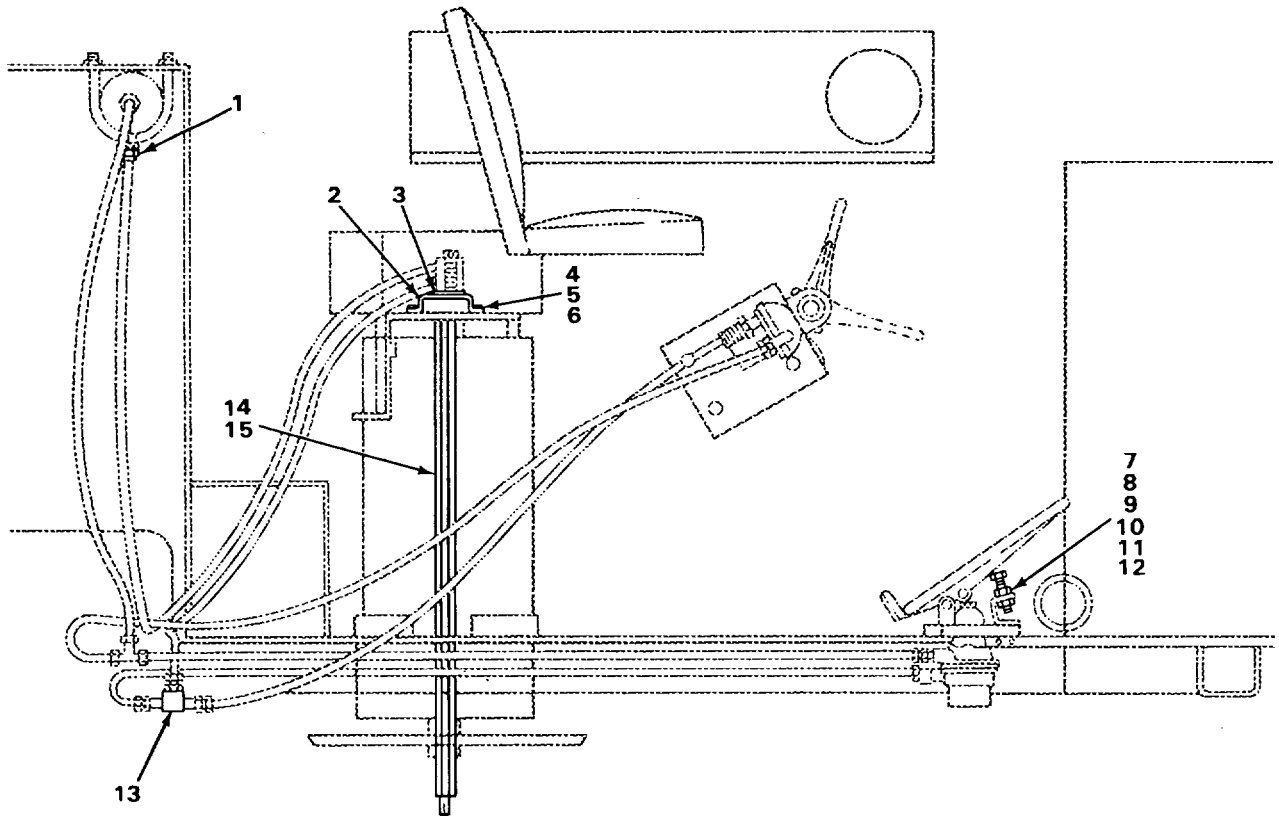

TA237831

FIGURE 191. AIR THROTTLE FOOT AND HAND CONTROL VALVES AND RELATED PARTS.

SECTION II

TM5-3810-293-34P

(1) ITEM NO	(2) SMR CODE	(3) FSCM	(4) PART NUMBER	(5) DESCRIPTION AND USABLE ON CODES (UOC)	(6) QTY
				GROUP 4317 MANIFOLD AND/OR CONTROL VALVES.	
				FIG. 191 AIR THROTTLE FOOT AND HAND CONTROL VALVES AND RELATED PARTS.	
1	PFFZZ	06853	229603	VALVE,CHECK FOOT CONTROL,SERIAL RANGE 42370 TO 42412,43357 TO 43373	1
2	XDFZZ	27315	16P3666	BRACKET AIR SWIVEL,FOOT CONTROL, SERIAL RANGE 42370 TO 42412,43357 TO 43373	1
3	XDFZZ	27315	18Z2288	WASHER,THRUST FOOT CONTROL,SERIAL RANGE 42370 TO 42412,43357 TO 43373	1
4	PAFZZ	96906	MS90725-6	SCREW,CAP,HEXAGON H FOOT CONTROL, SERIAL RANGE 42370 TO 42412,43357 TO 43373	4
5	PAFZZ	96906	MS35338-44	WASHER,LOCK FOOT CONTROL,SERIAL RANGE 42370 TO 42412,43357 TO 43373	4
6	PAFZZ	96906	MS51967-2	NUT,PLAIN,HEXAGON FOOT CONTROL, SERIAL RANGE 42370 TO 42412,43357 TO 43373	4
7	XDOZZ	27315	16T4971	BRACKET FOOT CONTROL,SERIAL RANGE 42370 TO 42412,43357 TO 43373	1
8	PAOZZ	96906	MS90725-34	BOLT,MACHINE FOOT CONTROL,SERIAL RANGE 42370 TO 42412,43357 TO 43373	3
9	PAOZZ	96906	MS35338-45	WASHER,LOCK FOOT CONTROL,SERIAL RANGE 42370 TO 42412,43357 TO 43373	3
10	PAOZZ	96906	MS51967-5	NUT,PLAIN,HEXAGON FOOT CONTROL, SERIAL RANGE 42370 TO 42412,43357 TO 43373	3
11	PAOZZ	96906	MS35691-17	NUT,PLAIN,HEXAGON FOOT CONTROL, SERIAL RANGE 42370 TO 42412,43357 TO 43373	1
12	PAOZZ	96906	MS18154-60	SCREW,CAP,HEXAGON H FOOT CONTROL, SERIAL RANGE 42370 TO 42412,43357 TO 43373	1
13	XDFZZ	06853	278615	VALVE,CHECK HAND CONTROL	1
14	XDFFF	25025	RC3014	SWIVEL ASSEMBLY,AIR FOOT CONTROL, SERIAL RANGE 42370 TO 42412,43357 TO 43373	1
15	PFFZZ	25025	RC3033	.PACKING ASSEMBLY FOOT CONTROL.....	1

END OF FIGURE

191-1

15
16

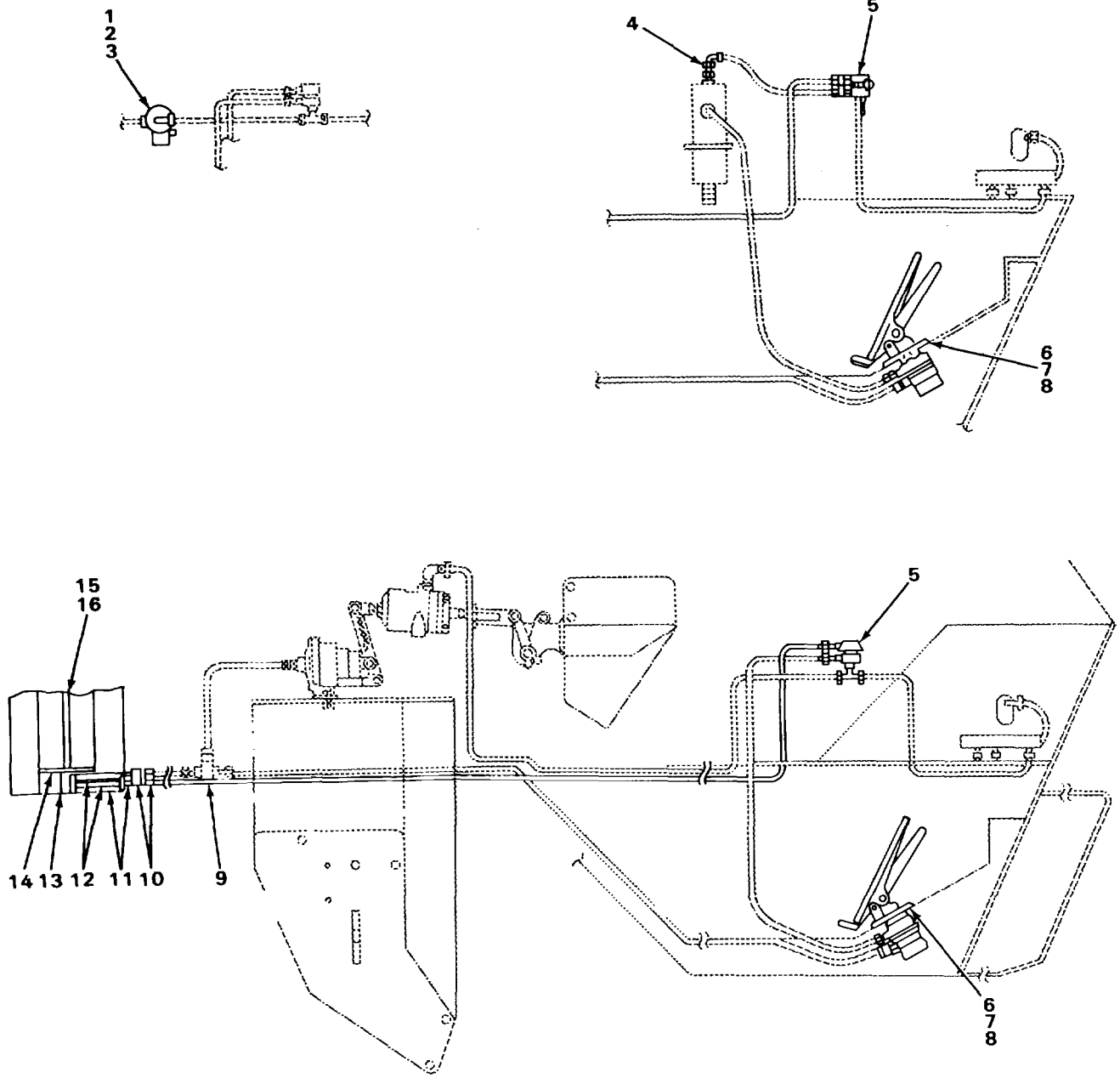

FIGURE 192. AIR THROTTLE VALVES AND RELATED PARTS.

SECTION II

TM5-3810-293-34P

(1) ITEM NO	(2) SMR CODE	(3) FSCM	(4) PART NUMBER	(5) DESCRIPTION AND USABLE ON CODES (UOC)	(6) QTY
				GROUP 4317 MANIFOLD AND/OR CONTROL VALVE 5.	
				FIG. 192 AIR THROTTLE VALVES AND RELATED PARTS.	
1	XDFZZ	27315	36Z2888D1	VALVE,SOLENOID CARRIER,SERIAL..... RANGE 42370 TO 42412t43357 TO 43373	1
2	PAFZZ	96906	MS35206-242	SCREW,MACHINE CARRIER,SERIAL RANGE	2
3	PAFZZ	96906	MS35338-42	42370 TO 42412,43357 TO 43373	2
4	PFFZZ	06853	229603	WASHER,LOCK CARRIER,SERIAL RANGE	2
5	XDFZZ	06853	281015	42370 TO 42412,43357 TO 43373	1
6	PAOZZ	96906	MS90725-34	VALVE,CHECK CARRIER,SERIAL RANGE	1
7	PAOZZ	96906	MS35338-45	36080 TO 36106	3
8	PAOZZ	96906	MS51967-5	VALVE,AIR CARRIER	3
9	XDFZZ	06853	278615	BOLT,MACHINE CARRIER.....	3
10	PFFZZ	27315	2408V002	WASHER,LOCK CARRIER	1
				NUT,PLAIN,HEXAGON CARRIER	3
				VALVE,CHECK CARRIER.....	1
				COUPLING,PIPE UPPER,ALL EXCEPT	2
				SERIAL RANGE 42370 TO 42412, 43357	2
				TO 43373	2
11	XDFZZ	79497	G1006	GROMMET,NONMETALLIC UPPER,ALL.....	2
				EXCEPT SERIAL RANGE 42370 TO 42412,	2
				43357 TO 43373	2
12	XDFZZ	27315	2419V022	NIPPLE UPPER,ALL EXCEPT SERIAL	2
				RANGE 42370 TO 42412, 43357 TO 43373	1
13	XDFZZ	27315	18Z2288	WASHER,THRUST UPPER,ALL EXCEPT	1
				SERIAL RANGE 42370 TO 42412, 43357	1
				TO 43373	1
14	XDFZZ	27315	18T11052	WASHER,UPPER ALL EXCEPT SERIAL	1
				RANGE 42370 TO 42412,43357 TO 43373	1
15	XDFFF	25025	RC3014	SWIVEL ASSEMBLY,AIR UPPER,ALL	1
				EXCEPT SERIAL RANGE 42370 TO 42412,	1
				43357 TO 43373	1
16	PFFZZ	25025	RC3033	.PACKING ASSEMBLY UPPER	1

END OF FIGURE

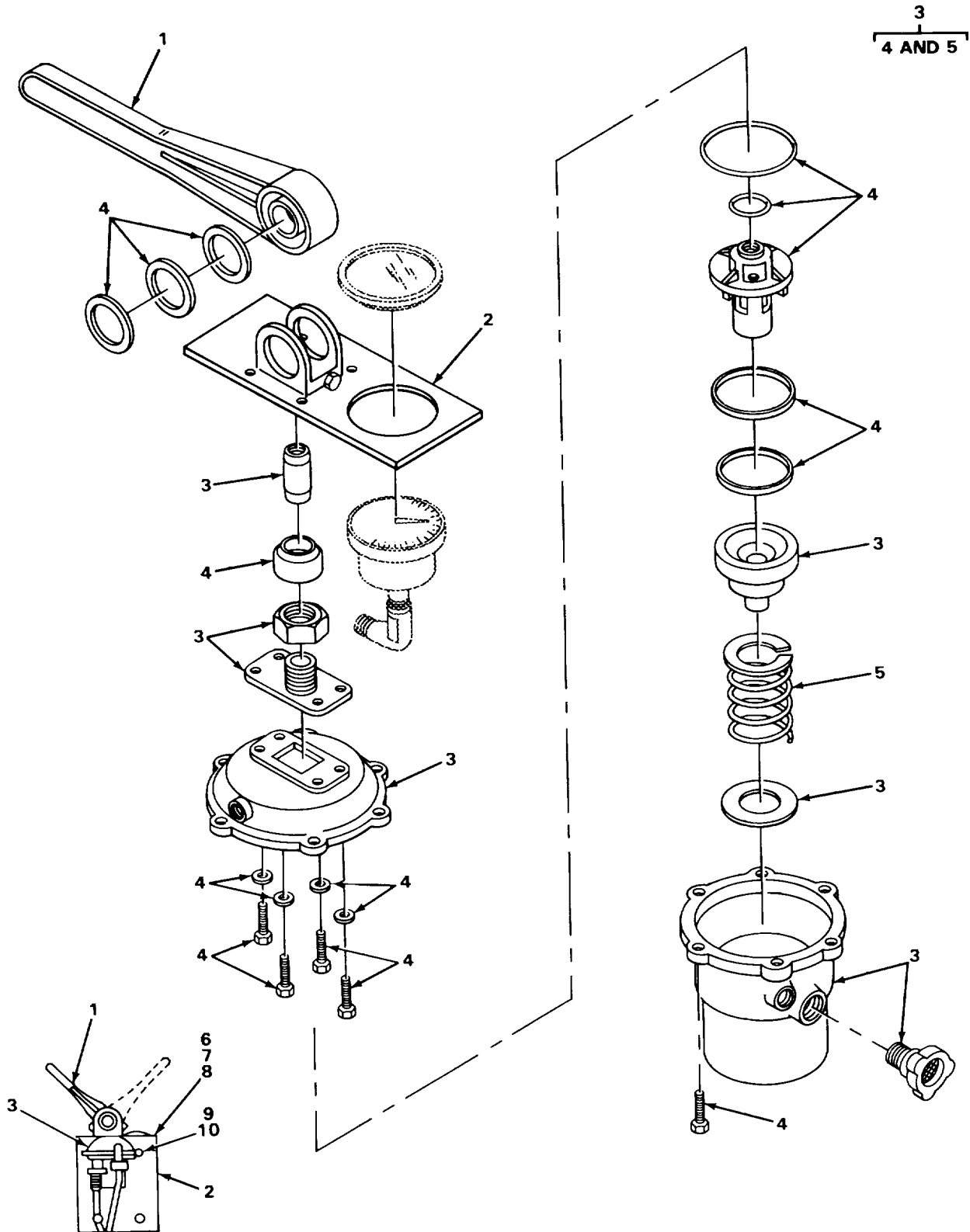

TA237833

FIGURE 193. HAND THROTTLE CONTROL VALVE.

SECTION II

TM5-3810-293-34P

(1) ITEM NO	(2) SMR CODE	(3) FSCM	(4) PART NUMBER	(5) DESCRIPTION AND USABLE ON CODES (UOC)	(6) QTY
-------------------	--------------------	-------------	-----------------------	--	------------

GROUP 4317 MANIFOLD AND/OR CONTROL VALVES.

FIG. 193 HAND THROTTLE CONTROL VALVE.

1	XDFZZ	27315	1006Z653	HANDLE,CONTROL.....	1
2	XDFZZ	27315	16N1830	BRACKET HAND THROTTLE VALVE	1
3	XDFFF	27315	1036Z729	VALVE,HAND THROTTLE CONTROL	1
4	XDFZZ	27315	1045Z1371	.KIT,VALVE REBUILDIN.....	1
5	XDFZZ	27315	1017Z872	.SPRING,BALANCING	1
6	PAFZZ	96906	MS90725-6	SCREW,CAP,HEXAGON	4
7	PAFZZ	96906	MS35338-44	WASHER,LOCK	4
8	PAFZZ	96906	MS51967-2	NUT,PLAIN,HEXAGON	4
9	PAFZZ	96906	MS18154-58	SCREW,CAP,HEXAGON H	3
10	PAFZZ	96906	MS35338-46	WASHER,LOCK	3

END OF FIGURE

193-1

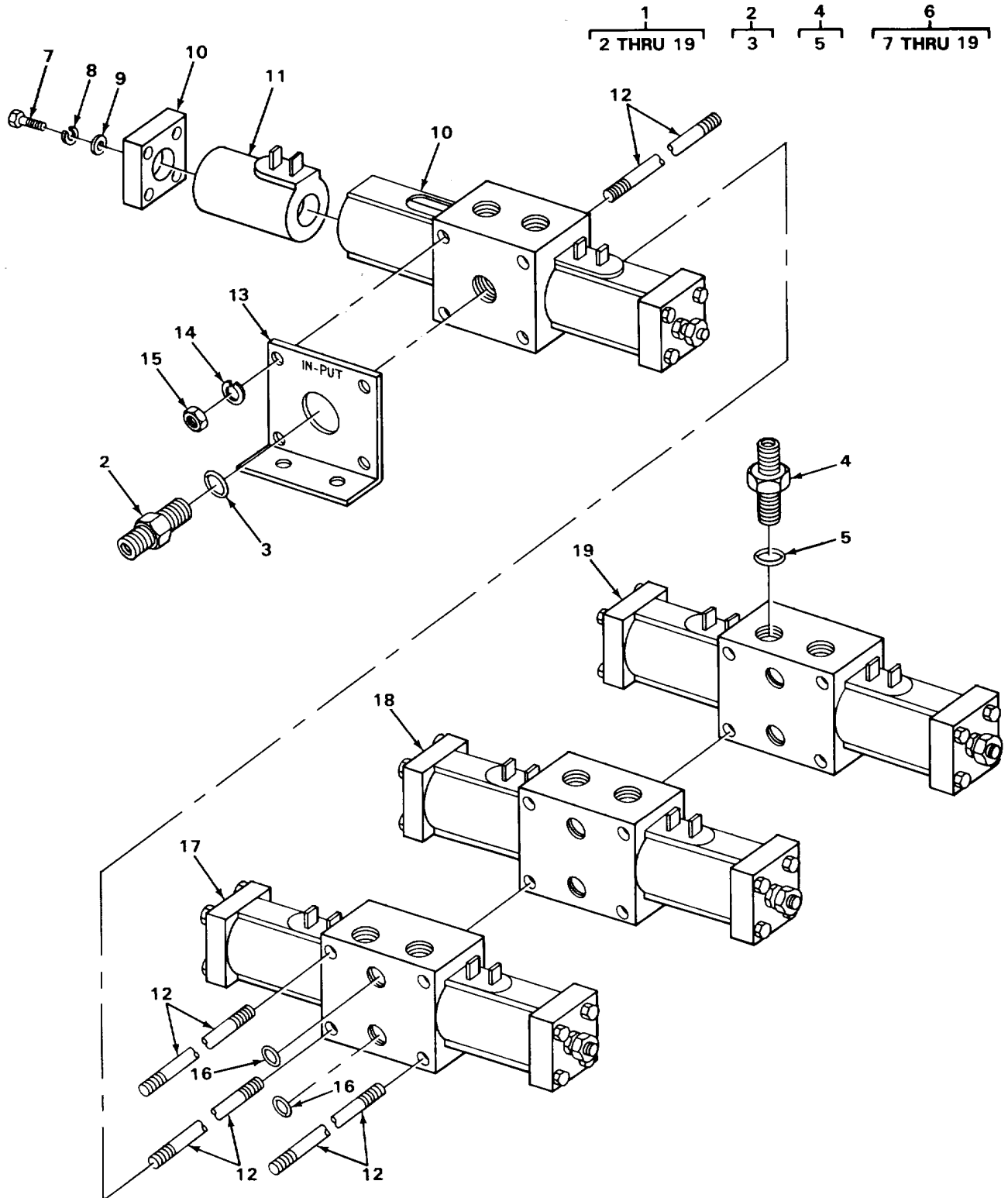

TA237834

FIGURE 194. OUTRIGGER SOLENOID VALVE BANK ASSEMBLY.

SECTION II

TM5-3810-293-34P

(1) ITEM NO	(2) SMR CODE	(3) FSCM	(4) PART NUMBER	(5) DESCRIPTION AND USABLE ON CODES (UOC)	(6) QTY
				GROUP 4317 MANIFOLD AND/OR CONTROL VALVES.	
				FIG. 194 OUTRIGGER SOLENOID VALVE BANK ASSEMBLY.	
1	PFFFF	27315	8100T364-1	VALVE,SOLENOID OUTRIGGER SOLENOID	1
2	XDFFF	00624	202702-8-10S	..CONNECTOR.....	2
3	XDFZZ	73948	910	..PACKING,PREFORMED.....	1
4	XDFFF	36621	8F50X-S	..CONNECTOR,STRAIGHT	8
5	XDFZZ	27315	45Z91D47	..PACKING,PREFORMED.....	1
6	XDFFF	82271	18165	..VALVE ASSEMBLY OUTRIGGER SOLENOID.....	1
7	PAFZZ	96906	MS90728-22	..SCREW,CAP,HEXAGON H	32
8	PAFZZ	96906	MS35338-44	..WASHER,LOCK	32
9	PFFZZ	82271	A010	..O-RING,VALVE	32
10	XDFZZ	82271	1644HT-8-10	..VALVE ASSEMBLY RIGHT FRONT AND.....	1
				REAR,IN AND OUT	
11	XDFZZ	82271	31110-10	..COIL,ELECTRICAL	8
12	XDFZZ	82271	111561-4	..BOLT,ROD.....	4
13	XDFZZ	82271	111568	..BRACKET VALVE MOUNTING.....	2
14	PAFZZ	96906	MS35338-46	..WASHER,LOCK	8
15	PAFZZ	96906	MS51968-5	..NUT,PLAIN,HEXAGON	8
16	XDFZZ	82271	111443	..WASHER,FLAT	6
17	XDFZZ	82271	16441HT-8-10	..VALVE ASSEMBLY LEFT FRONT AND	1
				REAR,IN AND OUT	
18	XDFZZ	82271	16442HT-8-10	..VALVE ASSEMBLY LEFT FRONT AND	1
				REAR,UP AND DOWN	
19	XDFZZ	82271	16443HT-8-10	..VALVE ASSEMBLY RIGHT FRONT AND.....	1
				REAR,UP AND DOWN	

END OF FIGURE

194-1

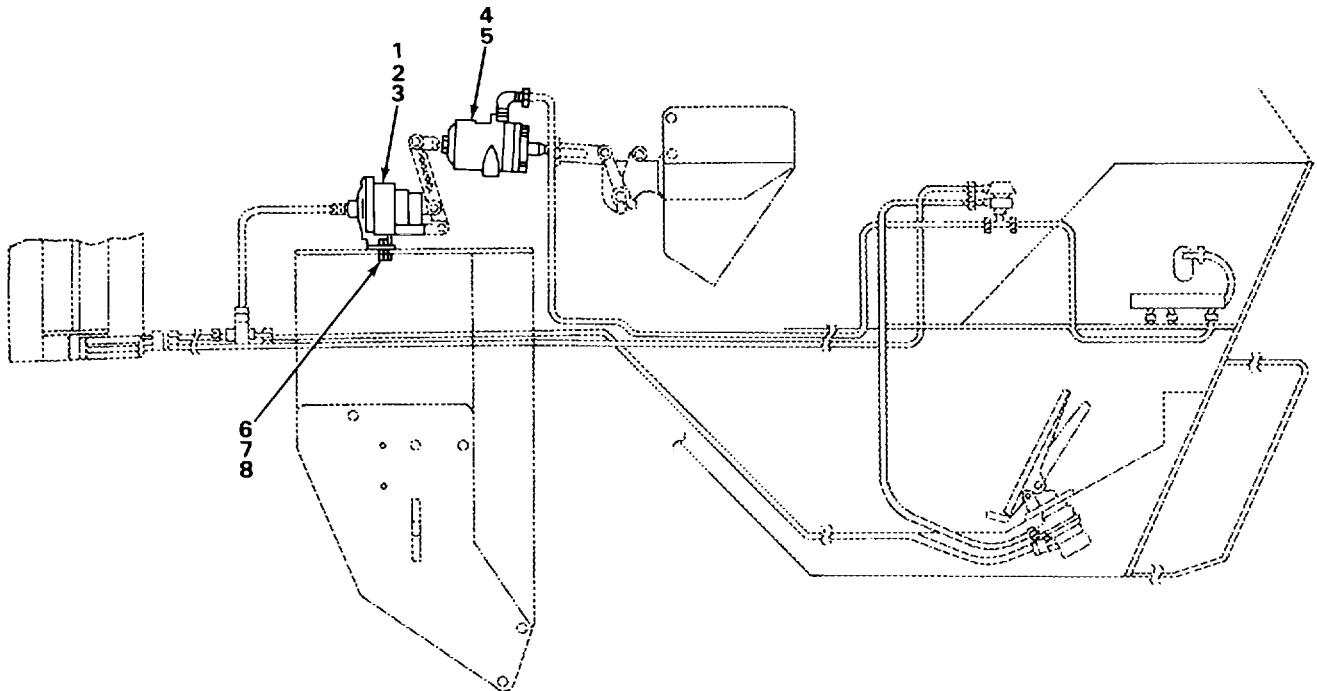
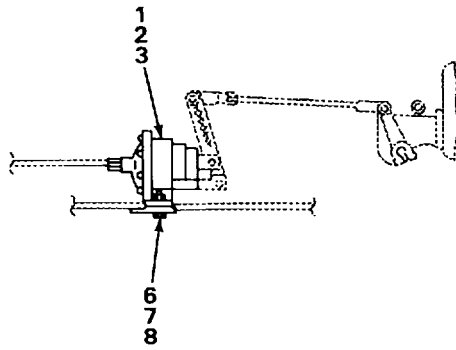
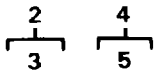

TA237835

FIGURE 195. AIR CYLINDERS AND RELATED PARTS.

SECTION II

TM5-3810-293-34P

(1) ITEM NO	(2) SMR CODE	(3) FSCM	(4) PART NUMBER	(5) DESCRIPTION AND USABLE ON CODES (UOC)	(6) QTY
-------------------	--------------------	-------------	-----------------------	--	------------

GROUP 4318 CYLINDER ASSEMBLIES.

FIG. 195 AIR CYLINDERS AND RELATED PARTS.

1	XDFZZ	27315	36LL30D3	CYLINDER,THROTTLE SERIAL RANGE 42370 TO 42412,43357 TO 43373	1
2	XDFFF	11331	WM388D	CYLINDER,THROTTLE ALL EXCEPT SERIAL RANGE 42370 TO 42412,43357 TO 43373	1
3	XDFZZ	11331	114329	.PARTS KIT,AIR-HYDRA.....	1
4	XDFFF	27315	938P14-1	CYLINDER ASSEMBLY AIR,ALL EXCEPT..... SERIAL RANGE 36080 TO 36106	1
5	XDFZZ	27315	38Q40	.CYLINDER,AIR	1
6	PAFZZ	96906	MS90725-6	SCREW,CAP,HEXAGON H	2
7	PAFZZ	96906	MS35338-44	WASHER,LOCK	2
8	PAFZZ	96906	MS51967-2	NUT,PLAIN,HEXAGON	2

END OF FIGURE

195-1

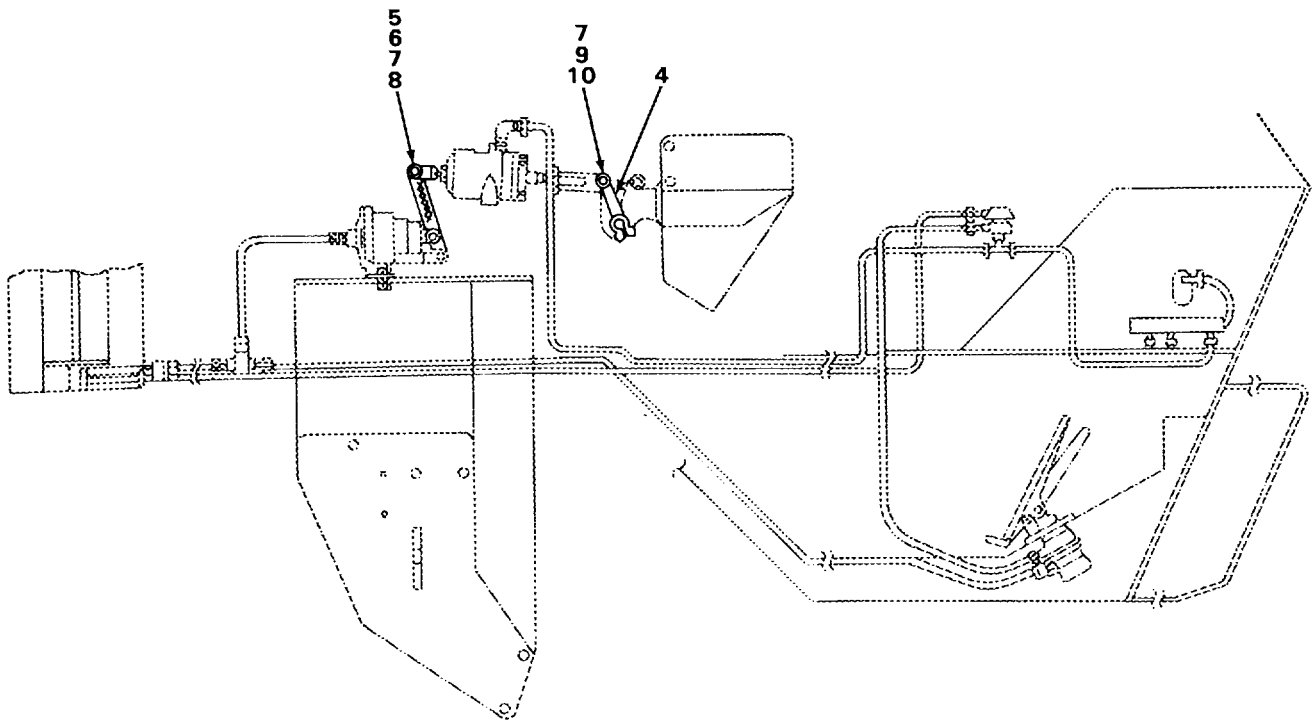
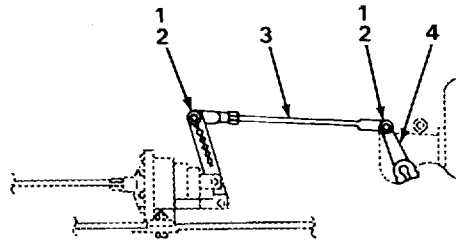

TA237836

FIGURE 196. AIR THROTTLE LINKAGE AND RELATED PARTS.

SECTION II

TM5-3810-293-34P

(1) ITEM NO	(2) SMR CODE	(3) FSCM	(4) PART NUMBER	(5) DESCRIPTION AND USABLE ON CODES (UOC)	(6) QTY
GROUP 4320 MANUAL CONTROLS.					
FIG. 196 AIR THROTTLE LINKAGE AND RELATED PARTS.					
1	XDFFF	27315	919T117-3	PIN,ASSEMBLY,YOKE ALL EXCEPT	2
				SERIAL RANGE 42370 TO 42412,43357	
				TO 43373	
2	PAFZZ	94135	12Z5056-35	.PIN,COTTER	1
3	XDFZZ	27315	6T2435	LINK,THROTTLE ALL EXCEPT SERIAL	1
				RANGE 42370 TO 42412,43357 TO 43373	
4	XDFZZ	27315	6T2458	ARM,GOVERNOR SERIAL RANGE 42370 TO	1
				42412,43357 TO 43373	
4	XDFZZ	27315	6T2458	ARM,GOVERNOR ALL EXCEPT SERIAL	2
				RANGE 42370 TO 42412, 43357 TO 43373	
5	PAFZZ	96906	MS35691-29	NUT,PLAIN,HEXAGON	1
6	XDFZZ	27315	806T326	YOKE SLAVE CYLINDER ROD END.....	1
7	PAFZZ	94135	12Z5056-35	PIN,COTTER	4
8	XDFZZ	27315	19F47D3	PIN,DRILLED.....	1
9	XDFZZ	27315	806T321	YOKE GOVERNOR ROD END	1
10	XDFZZ	27315	19F47D2	PIN,DRILLED.....	1

END OF FIGURE

196-1

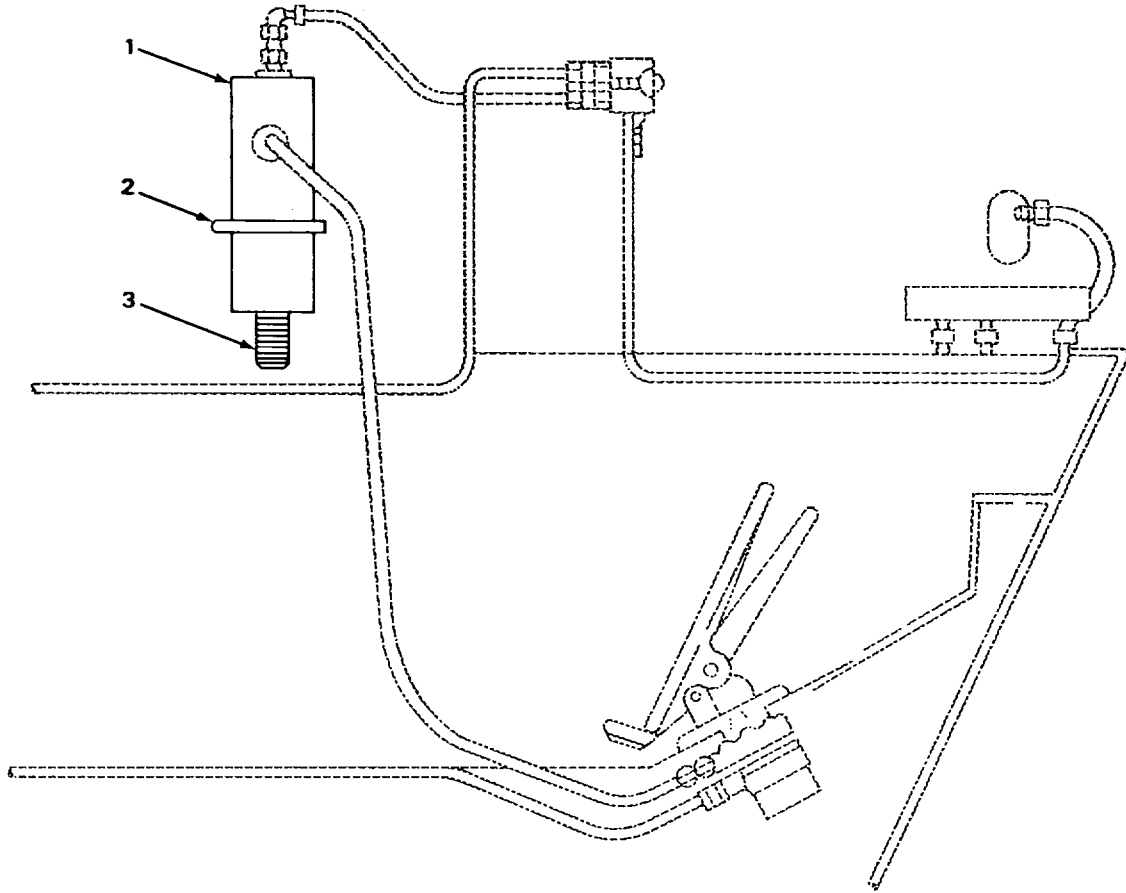

FIGURE 197. AIR TANKS.

TA237837

SECTION II

TM5-3810-293-34P

(1) ITEM NO	(2) SMR CODE	(3) FSCM	(4) PART NUMBER	(5) DESCRIPTION AND USABLE ON CODES (UOC)	(6) QTY
-------------------	--------------------	-------------	-----------------------	--	------------

GROUP 4321 TANKS AND RESERVOIRS.

FIG. 197 AIR TANKS.

1	PFFZZ	06853	225906	RESERVOIR SERIAL RANGE 36080 TO 36106	2
1	PFFZZ	06853	225906	RESERVOIR ALL EXCEPT SERIAL RANGE 36080 TO 36106	1
2	PFFZZ	01652	U350	CLAMP, LOOP AIR TANK MOUNTING, SERIAL RANGE 36080 TO 36106	2
2	PFFZZ	01652	U350	CLAMP, LOOP AIR TANK MOUNTING, ALL EXCEPT SERIAL RANGE 36080 TO 36106.....	1
3	XDFZZ	14949	744	COCK, DRAIN SERIAL RANGE 36080 TO 36106	2
3	XDFZZ	14949	744	COCK, DRAIN ALL EXCEPT SERIAL RANGE 36080 TO 36106	1

END OF FIGURE

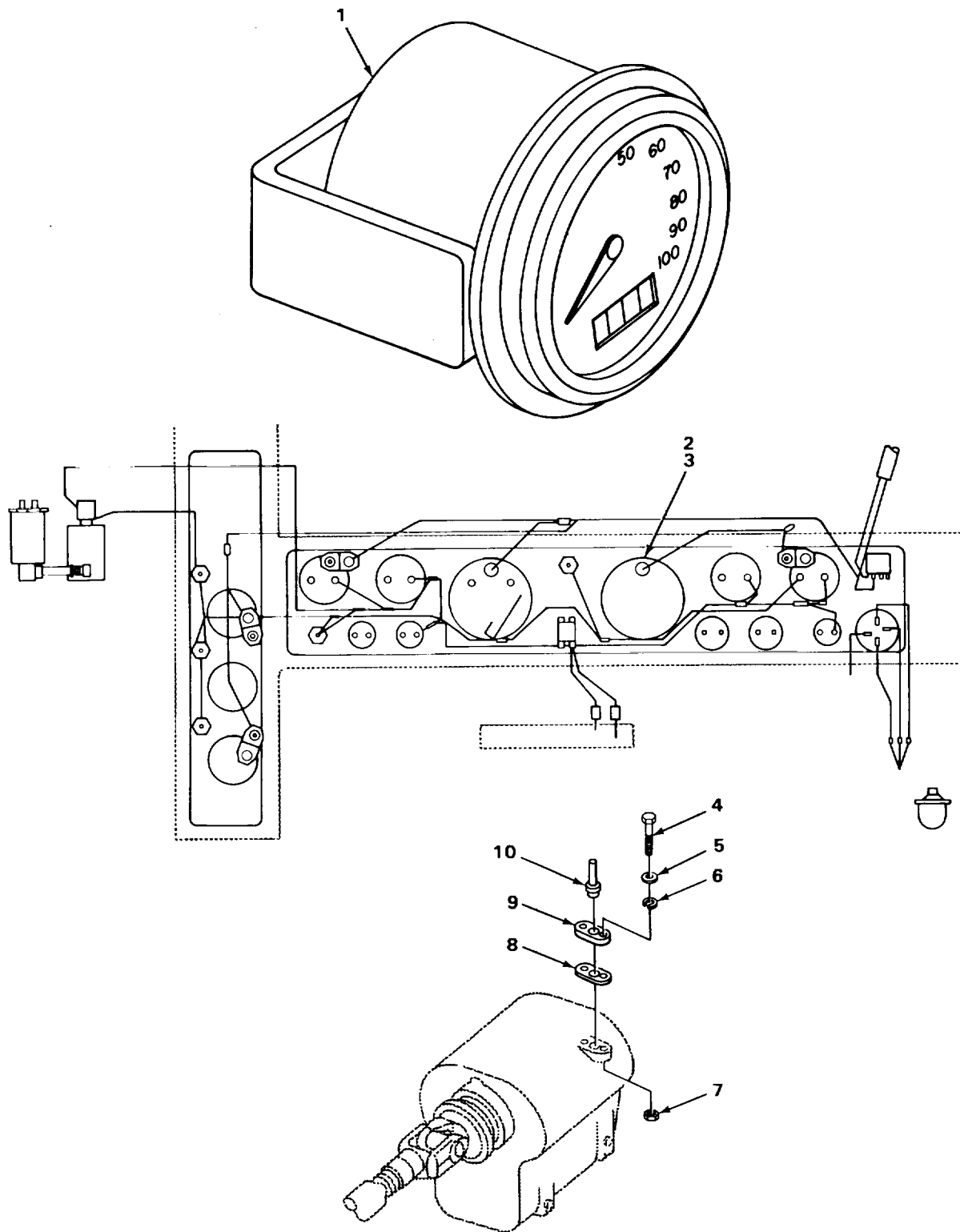

TA237838

FIGURE 198. SPEEDOMETERS AND DRIVE.

SECTION II

TM5-3810-293-34P

(1) ITEM NO	(2) SMR CODE	(3) FSCM	(4) PART NUMBER	(5) DESCRIPTION AND USABLE ON CODES (UOC)	(6) QTY
-------------------	--------------------	-------------	-----------------------	--	------------

GROUP 47 GAGES, WEIGHING AND
MEASURING DEVICES.

GROUP 4701 INSTRUMENTS.

FIG. 198 SPEEDOMETERS AND DRIVE.

1	XDOZZ	27315	89Z454	SPEEDOMETER METRIC.....	1
2	PFOZZ	57733	530-JA	SPEEDOMETER	1
3	PFOZZ	57733	407010	ADAPTER,SPEEDOMETER GEAR	1
4	XDOZZ	96906	MS90726-222	SCREW,CAP,HEXAGON H	2
5	PAOZZ	96906	MS27183-25	WASHER,FLAT	2
6	PAOZZ	96906	MS35338-52	WASHER,LOCK	2
7	PAOZZ	96906	MS51968-26	NUT,PLAIN,HEXAGON	2
8	XDOZZ	27315	818T442	BLOCK,SPACER	2
9	XDOZZ	57733	666B	ADAPTER SPEEDOMETER GEAR	1
10	XDOZZ	94431	446900-1-H	CABLE SPEEDOMETER.....	1

END OF FIGURE

198-1

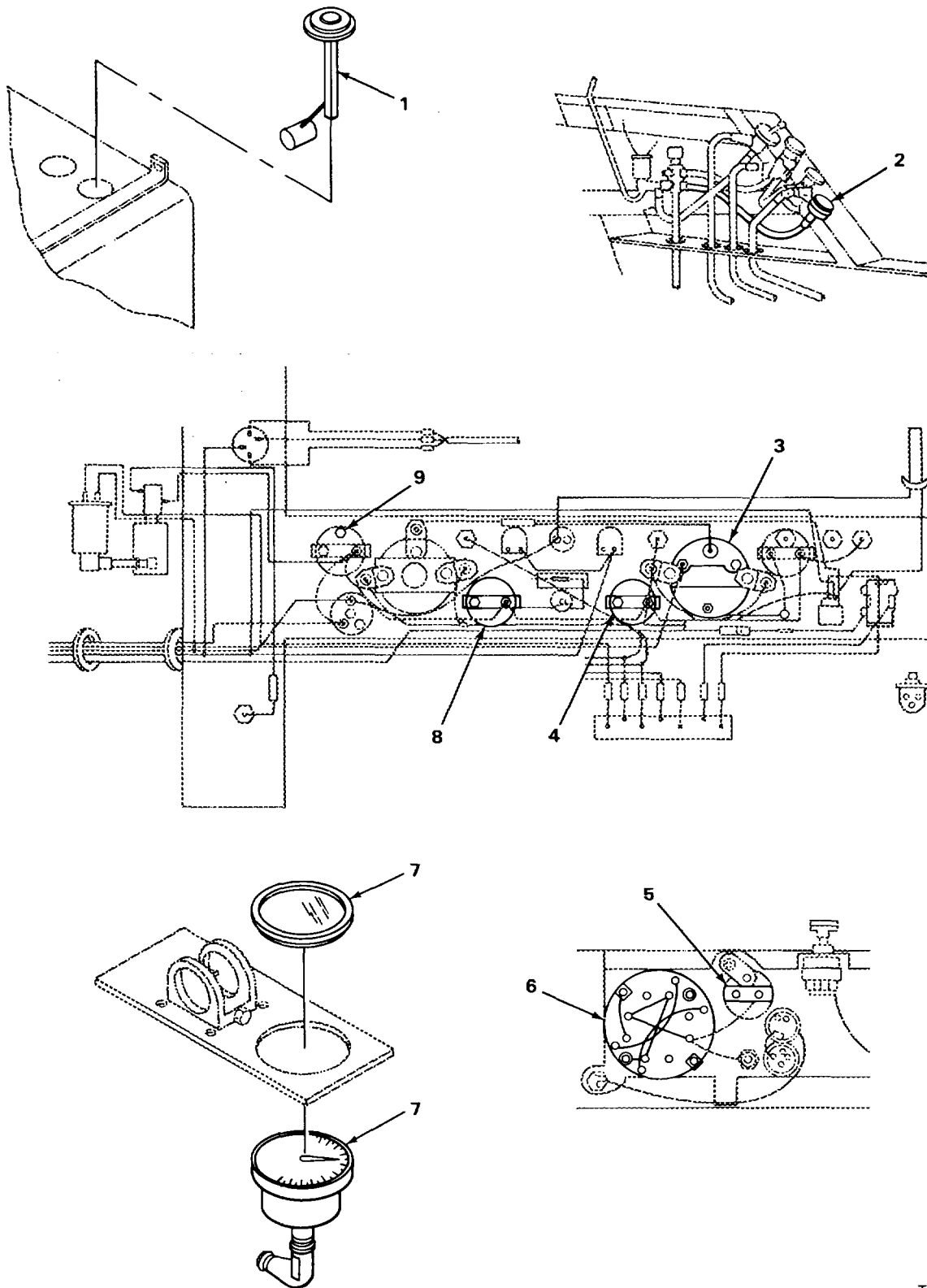

TA237839

FIGURE 199. GAGES.

SECTION II

TM5-3810-293-34P

(1) ITEM NO	(2) SMR CODE	(3) FSCM	(4) PART NUMBER	(5) DESCRIPTION AND USABLE ON CODES (UOC)	(6) QTY
-------------------	--------------------	-------------	-----------------------	--	------------

GROUP 4702 GAGES, MOUNTINGS, LINES,
AND FITTINGS.

FIG. 199 GAGES.

1	PFOZZ	57733	3918	TRANSMITTER, LIQUID FUEL LEVER	2
2	PFOZZ	57733	360AJ	GAGE PRESSURE, DIAL.....	1
3	XDOZZ	31211	12HT4A	GAGE, TACHOMETER	1
4	XDOZZ	57733	301CP	INDICATOR, LIQUID QU.....	1
5	XDOZZ	27315	89Z238	INDICATOR, TEMPERATU.....	1
6	XDOZZ	27315	436415	GAGE ASSEMBLY	1
7	XDOZZ	27315	1C89Z103	GAGE AIR PRESSURE.....	1
8	XDOZZ	57733	ES306DT0-100PSI	GAGE, PRESSURE, DIAL OIL.....	1
9	PFOZZ	57733	311N	INDICATOR, TEMPERATU WATER.....	1

END OF FIGURE

199-1

- 1
2 AND 3
- 2
3
- 4
5 THRU 26
- 5
6
- 12
13
- 19
20

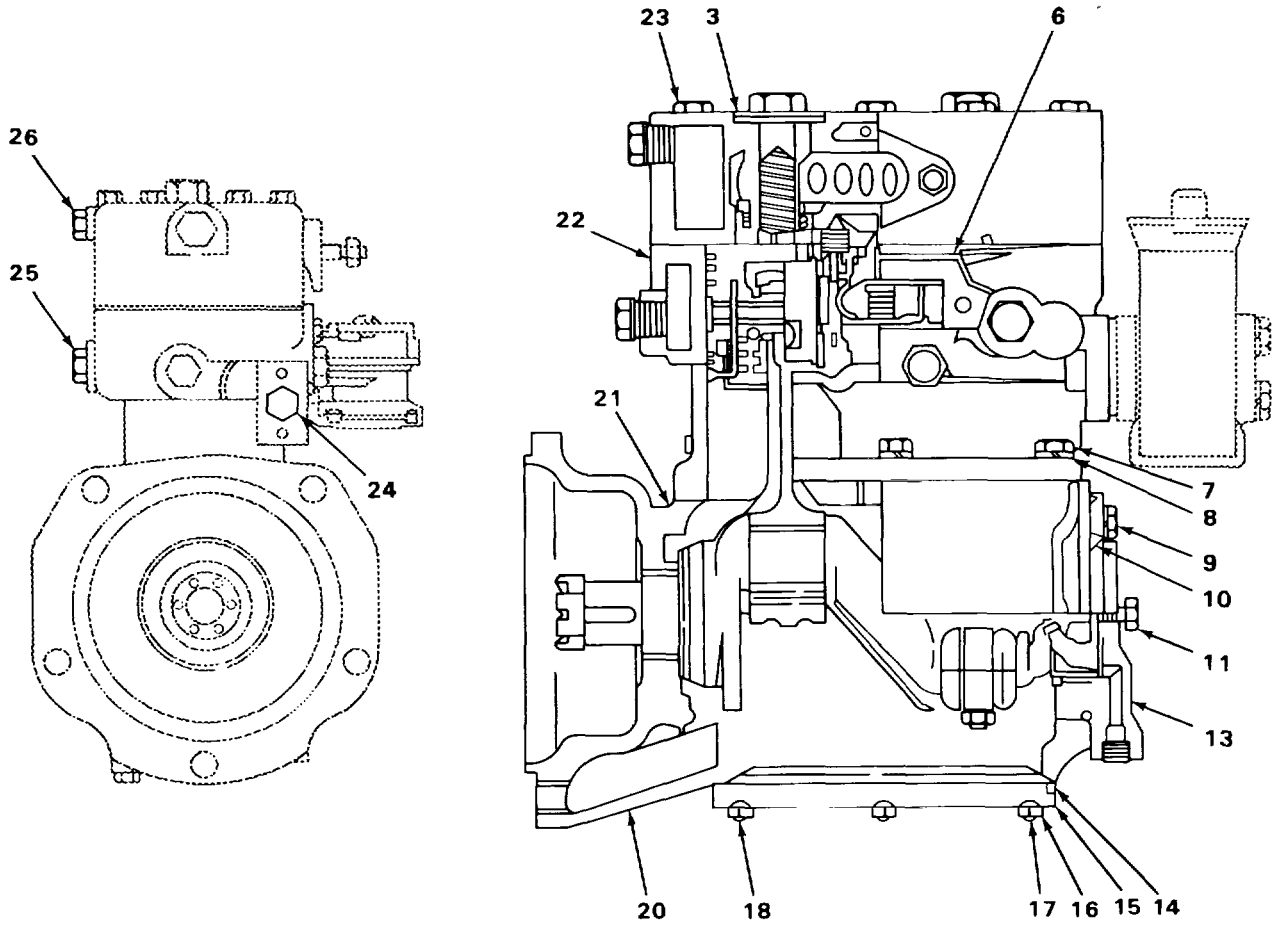

FIGURE 200. COMPRESSOR CYLINDER HEAD AND BLOCK ASSEMBLY.

TA237840

SECTION II

TM5-3810-293-34P

(1) ITEM NO	(2) SMR CODE	(3) FSCM	(4) PART NUMBER	(5) DESCRIPTION AND USABLE ON CODES (UOC)	(6) QTY
GROUP 50 PNEUMATIC EQUIPMENT.					
GROUP 5001 CRANKCASE, BLOCK, CYLINDER HEAD.					
FIG. 200 COMPRESSOR CYLINDER HEAD AND BLOCK ASSEMBLY.					
1	XDHHH	06853	283615	CYLINDER HEAD, COMPR	1
2	XDHHH	06853	283618	CYLINDER HEAD INCLUDES DISCHARGE	1
				VALVE SEAT	
3	XDHZZ	06853	247845	CYLINDER HEAD	
4	PFHHH	06853	228238	CYLINDER BLOCK ASSE	1
5	PFHHH	06853	228233	BLOCK ASSEMBLY BODY CYLINDER	1
6	XDHZZ	06853	238629	BODY, CYLINDER BLOCK.....	1
7	PFHZZ	06853	210897	SCREW, CAP, HEXAGON H	6
8	PAHZZ	06853	237686	WASHER, LOCK	6
9	PAHZZ	06853	237687	BOLT, MACHINE	4
10	PAHZZ	06853	237648	WASHER, LOCK	4
11	PFHZZ	06853	232999	PLUG, PIPE	1
12	PFHHH	06853	276127	COVER, AIR COMPRESSO REAR END	1
				(INCLUDES BEARINGS).....	
13	XDHZZ	06853	241143	COVER, END, COMPRESSO REAR END.....	1
14	PFHZZ	06853	235418	GASKET CRANKCASE COVER	1
15	PFHZZ	06853	241280	COVER, ACCESS CRANKCASE	1
16	PAHZZ	06853	202981	WASHER, LOCK	5
17	XDHZZ	06853	203117	CAPSCREW	5
18	XDHZZ	06853	210587	SCREW, MACHINE	1
19	XDHHH	06853	276450	CRANKCASE ASSEMBLY	1
20	XDHZZ	06853	241451	CRANKCASE BODY.....	1
21	PFHZZ	06853	235416	GASKET CYLINDER BLOCK.....	1
22	PFHZZ	06853	238634	GASKET CYLINDER HEAD	1
23	PAHZZ	06853	237696	BOLT, MACHINE	10
24	PFHZZ	06853	230111	PLUG, PIPE	1
25	PFHZZ	06853	238807	PLUG, PIPE	3
26	PFHZZ	81343	8 130109A.	PLUG, PIPE	2

END OF FIGURE

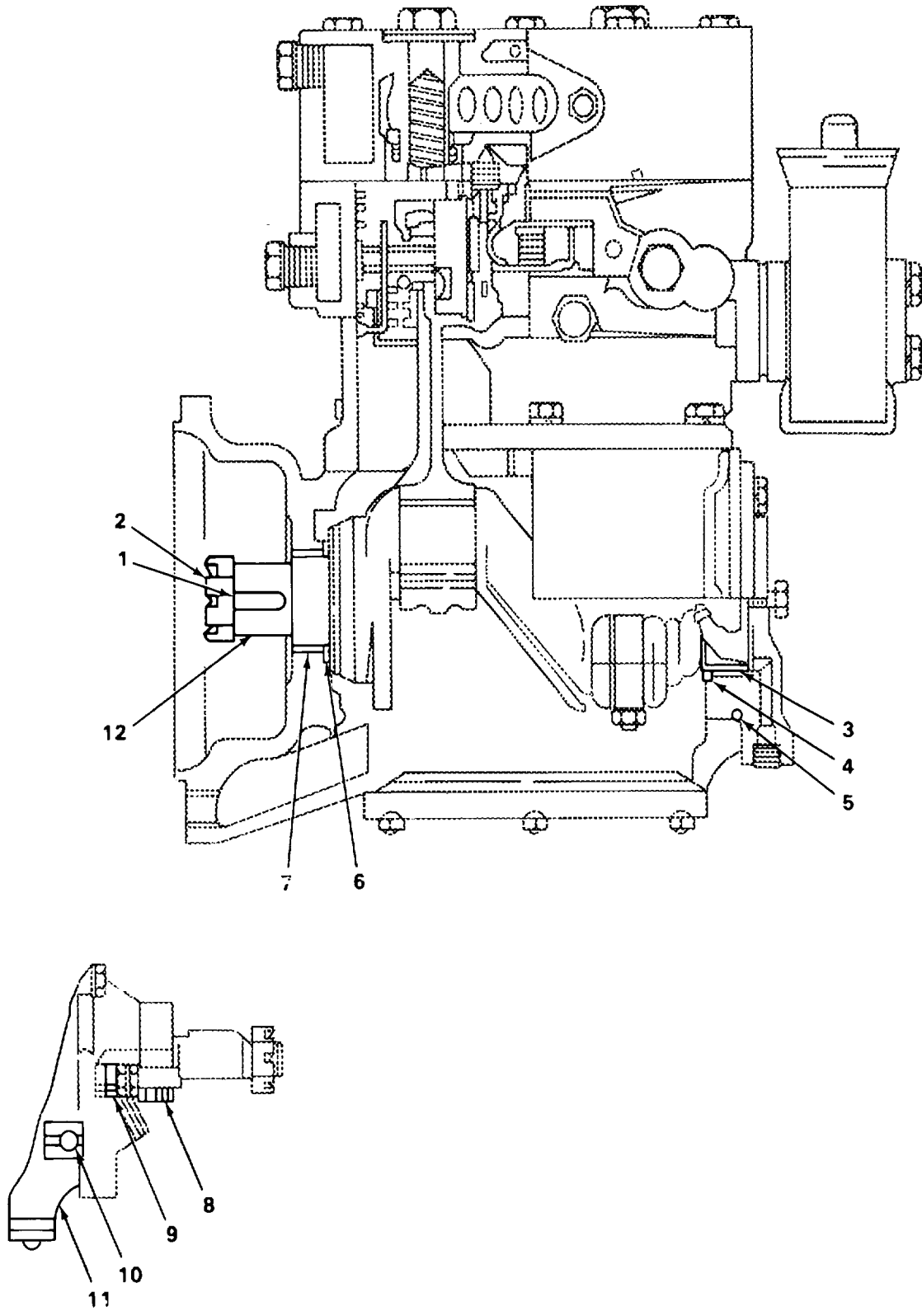

FIGURE 201. COMPRESSOR CRANKSHAFT.

SECTION II

TM5-3810-293-34P

(1) ITEM NO	(2) SMR CODE	(3) FSCM	(4) PART NUMBER	(5) DESCRIPTION AND USABLE ON CODES (UOC)	(6) QTY
GROUP 5002 CRANKSHAFT.					
FIG. 201 COMPRESSOR CRANKSHAFT.					
1	PFHZZ	06853	202927	KEY CRANKSHAFT	1
2	PAHZZ	97907	BW202926	NUT, PLAIN SLOTTED, H.....	1
3	PFHZZ	11083	254245	BEARING, SLEEVE CRANKSHAFT	1
4	PAHZZ	11083	9L1517	WASHER, KEY THRUST	1
5	PFHZZ	06853	239189	PACKING, PREFORMED.....	1
6	PAHZZ	06853	240581	BEARING, WASHER, THRU.....	1
7	PFHZZ	06853	240580	BEARING, SLEEVE CRANKSHAFT	1
8	XDHZZ	06853	212795	SEAL, OIL.....	1
9	XDHZZ	06853	203238	RING OIL SEAL.....	1
10	PFHZZ	12204	1797556	BEARING, BALL, ANNULA	1
11	PFHZZ	06853	235425	GASKET	1
12	XDHZZ	06853	241142	CRANKSHAFT, ENGINE.....	1

END OF FIGURE

201-1

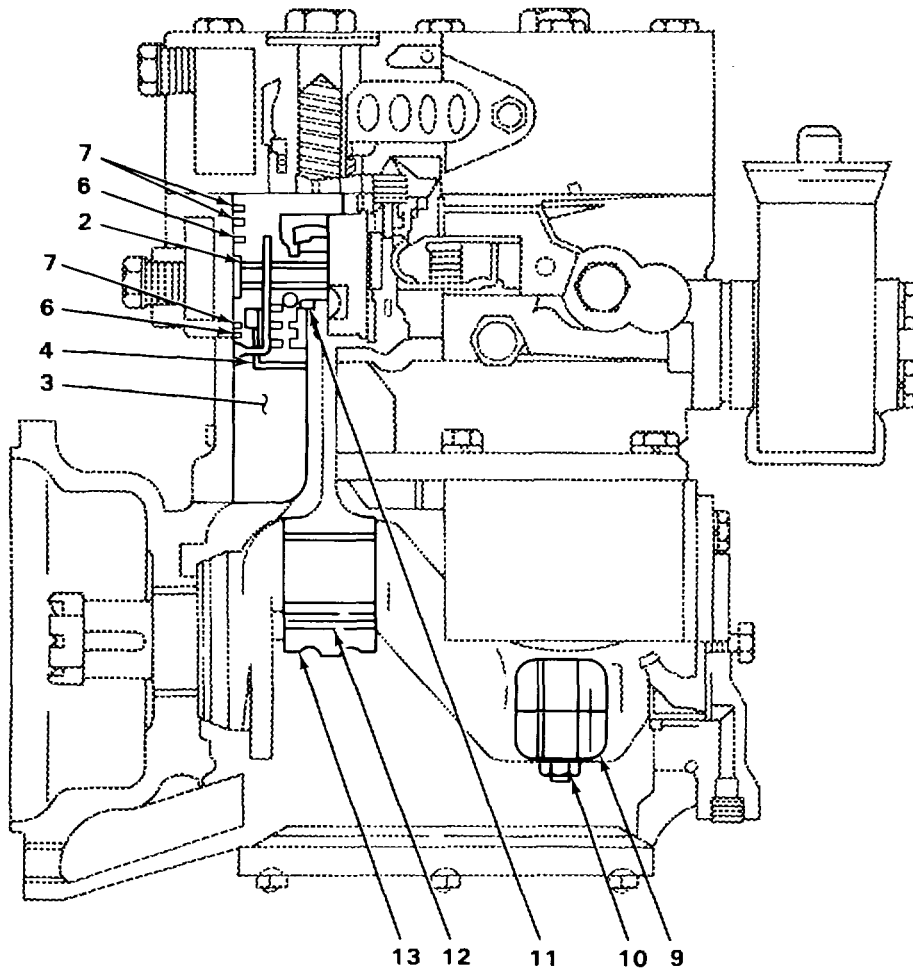
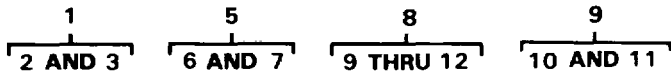

FIGURE 202. COMPRESSOR PISTON AND CONNECTING ROD.

TA237842

SECTION II

TM5-3810-293-34P

(1) ITEM NO	(2) SMR CODE	(3) FSCM	(4) PART NUMBER	(5) DESCRIPTION AND USABLE ON CODES (UOC)	(6) QTY
				GROUP 5004 PISTONS, CONNECTING RODS, AND ROTORS.	
				FIG. 202 COMPRESSOR PISTON AND CONNECTING ROD.	
1	PFHHH	06853	226103	PISTON, COMPRESSOR PIN SET AND WRIST	2
2	XDHZZ	06853	236168	PIN, PISTON WRIST	1
3	PFHZZ	06853	236167	PISTON, COMPRESSOR	1
4	PFHZZ	06853	236169	WIRE, PISTON PIN LOC WRIST	2
5	PFHZZ	06853	225514	RING SET, PISTON	1
6	PFHZZ	06853	234812	RING, PISTON OIL SCRAPER	2
7	PFHZZ	06853	234811	RING, PISTON COMPRESSION	3
8	PFHHH	06853	228188	CONNECTING ROD, PIST COMPLETE	2
9	PFHHH	06853	228189	CONNECTING ROD AND CAP ASSEMBLY	1
10	PAHZZ	06853	238598	BOLT, CLOSE TOLERANC	2
11	PAHZZ	06853	239544	BUSHING, SLEEVE WRIST PIN	1
12	PFHZZ	06853	238596	BEARING HALF, SLEEVE	2
13	PAHZZ	06853	238597	WASHER, KEY	4

END OF FIGURE

202-1

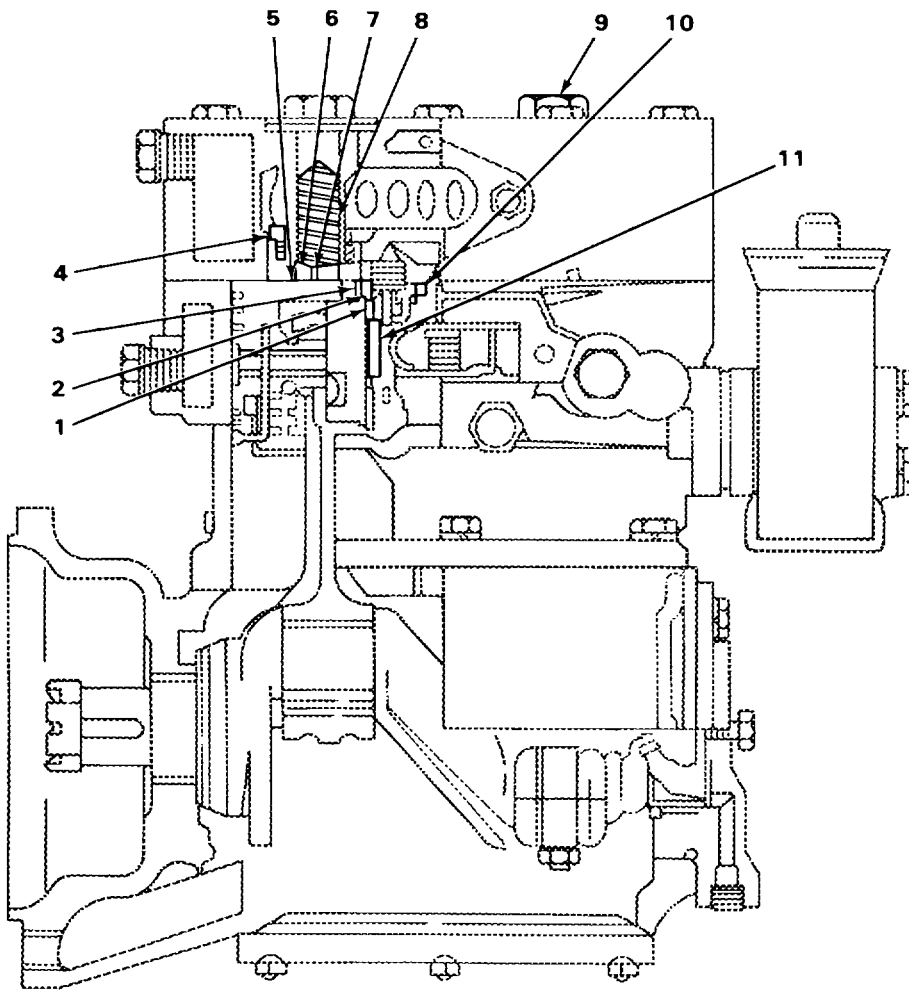

FIGURE 203. COMPRESSOR VALVES.

TA237843

SECTION II

TM5-3810-293-34P

(1) ITEM NO	(2) SMR CODE	(3) FSCM	(4) PART NUMBER	(5) DESCRIPTION AND USABLE ON CODES (UOC)	(6) QTY
-------------------	--------------------	-------------	-----------------------	--	------------

GROUP 5005 VALVES, CAMSHAFT AND
TIMING MECHANISM.

FIG. 203 COMPRESSOR VALVES.

1	PFHZZ	89346	202205R1	GUIDE, VALVE, COMPRES.....	2
2	PFHZZ	06853	236125	DISK, SOLID, PLAIN	2
3	PAHZZ	06853	236126	SPRING, HELICAL, COMP INLET VALVE.....	2
4	PFHZZ	30379	2352141	SEAT, VALVE DISCHARGE.....	2
5	PFHZZ	06853	240143	SEAT, HELICAL COMPRE INLET VALVE.....	2
6	PAHZZ	06853	240142	WASHER, FLAT INLET VALVE	2
7	PFHZZ	06853	230935	SEAT, VALVE	2
8	PFHZZ	06853	210468	SPRING, HELICAL, COMP DISCHARGE	2
9	PAHZZ	06853	236215	NUT, DISCHARGE VALVE.....	2
10	XDHZZ	06583	236118	SEAT, VALVE INLET.....	2
11	PAHZZ	11083	9M382	BUSHING, TAPERED.....	2

END OF FIGURE

203-1

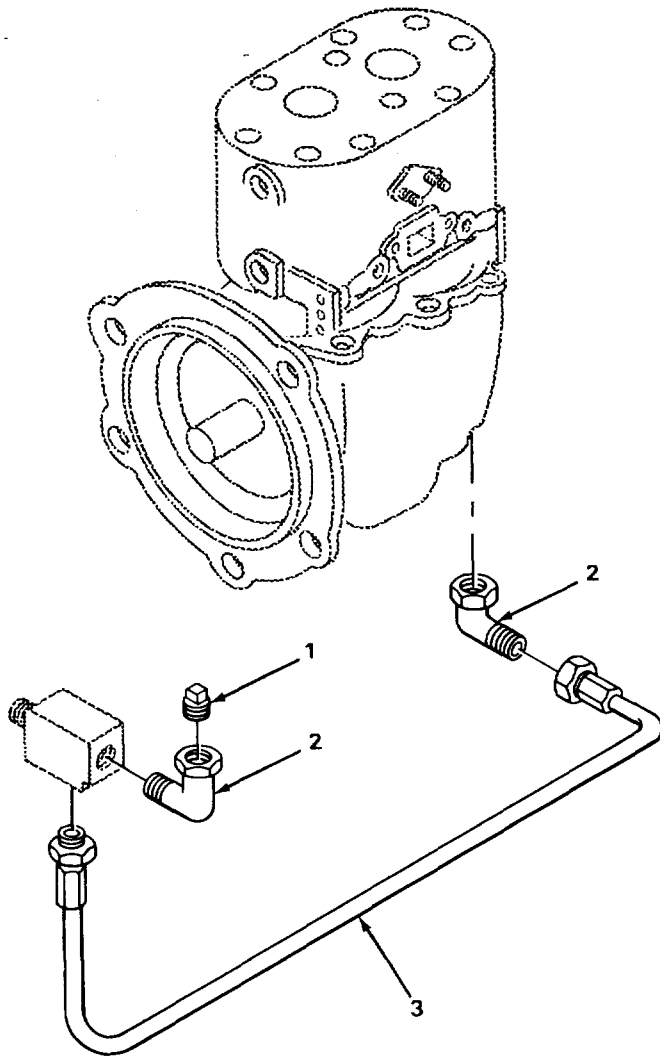

FIGURE 204. COMPRESSOR LUBE OIL HOSE.

TA237844

SECTION II

TM5-3810-293-34P

(1) ITEM NO	(2) SMR CODE	(3) FSCM	(4) PART NUMBER	(5) DESCRIPTION AND USABLE ON CODES (UOC)	(6) QTY
-------------------	--------------------	-------------	-----------------------	--	------------

GROUP 5006 LUBRICATION SYSTEM.

FIG. 204 COMPRESSOR LUBE OIL HOSE.

1	PFFZZ	09367	4255490	PLUG, PIPE	1
2	PFFZZ	30327	E14A	ELBOW, PIPE TO TUBE	2
3	XDFZZ	73342	2320203	HOSE ASSEMBLY FLEX.....	1

END OF FIGURE

204-1

9
10 THRU 12

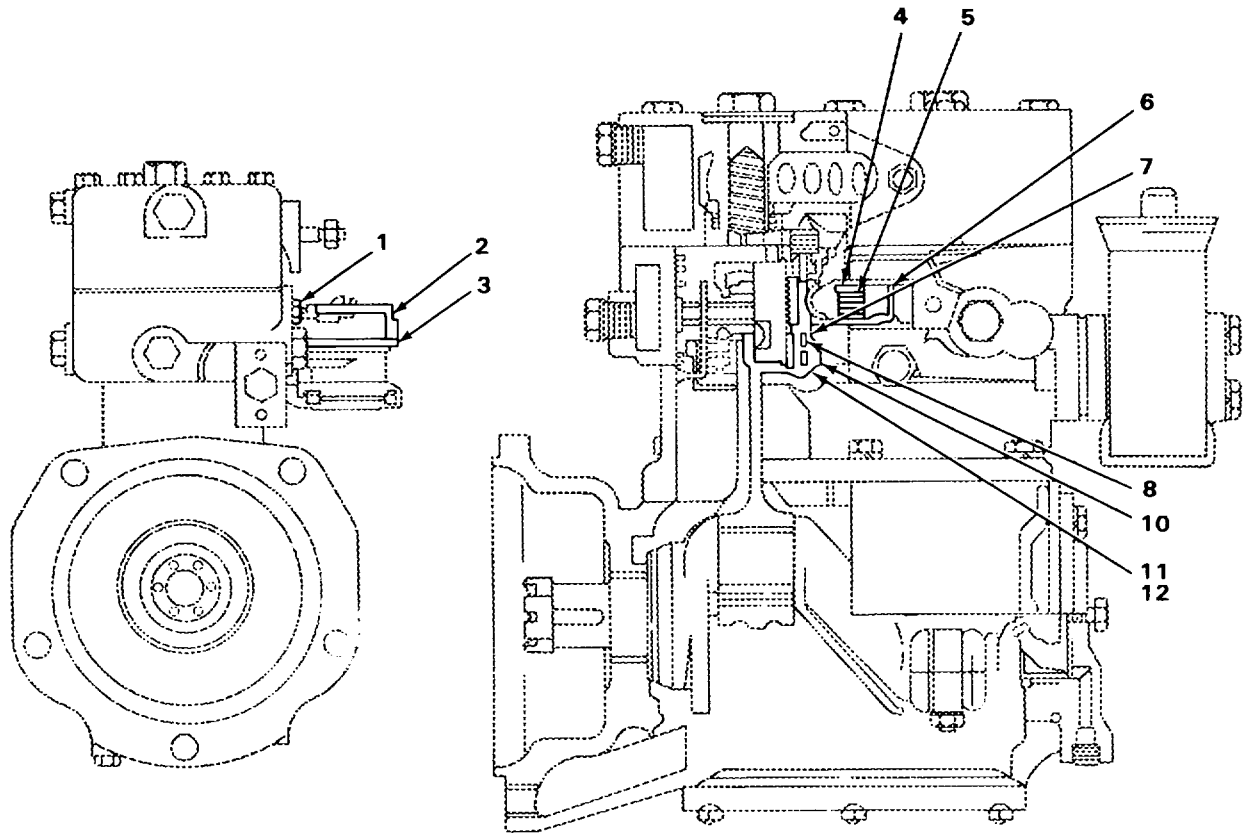

FIGURE 205. COMPRESSOR UNLOADER PISTON AND RELATED PARTS.

TA237845

SECTION II

TM5-3810-293-34P

(1) ITEM NO	(2) SMR CODE	(3) FSCM	(4) PART NUMBER	(5) DESCRIPTION AND USABLE ON CODES (UOC)	(6) QTY
-------------------	--------------------	-------------	-----------------------	--	------------

GROUP 5009 UNLOADER SYSTEM
COMPONENTS.

FIG. 205 COMPRESSOR UNLOADER PISTON
AND RELATED PARTS

1	PFHZZ	06853	236170	GASKET	1
2	PAHZZ	06853	237648	WASHER,	2
3	XDHZZ	06853	210106	BOLT, SELF-LOCKING	2
4	PFHZZ	11083	4M6410	DISK, VALVE UNLOADER	1
5	PFHZZ	06853	239972	SPRING, HELICAL, COMP	1
6	PFHZZ	06853	240024	UNLOADER SPRING SAD UNLOADER SPRING....	1
7	PFHZZ	06853	240022	GUIDE, PLUNGER DETEN UNLOADER	2
8	PFHZZ	06853	240023	PLUNGER, DETENT UNLOADER	2
9	PFHHH	06853	229875	PISTON ASSEMBLY, UNL	2
10	PFHZZ	06853	238144	RETAINER, PACKING.....	1
11	PFHZZ	06853	238143	PACKING, PREFORMED.....	1
12	PFHZZ	06853	240018	PISTON, HYDRAULIC BR.....	1

END OF FIGURE

205-1

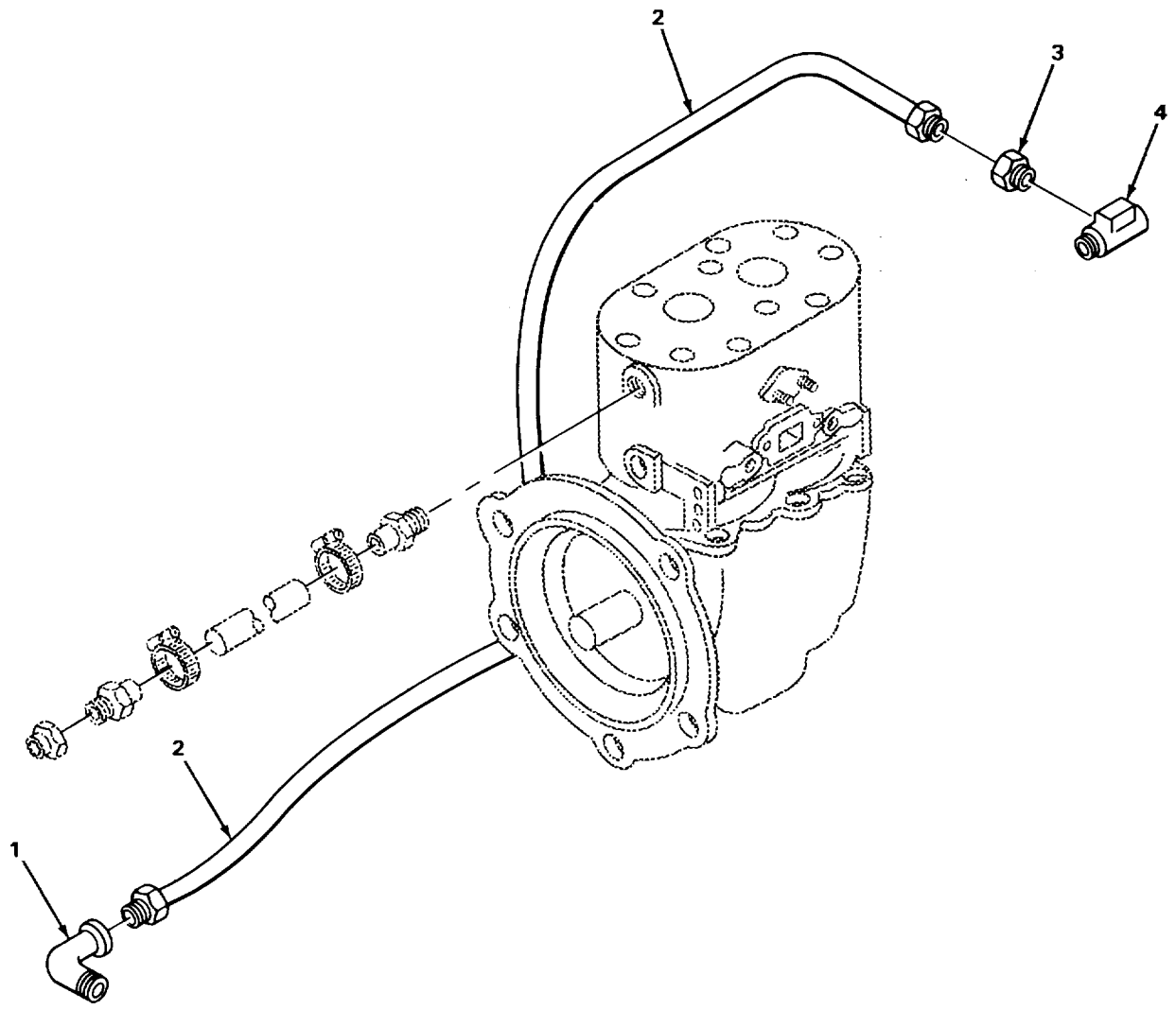

FIGURE 206. COMPRESSOR WATER INLET HOSE.

TA237846

SECTION II

TM5-3810-293-34P

(1) ITEM NO	(2) SMR CODE	(3) FSCM	(4) PART NUMBER	(5) DESCRIPTION AND USABLE ON CODES (UOC)	(6) QTY
-------------------	--------------------	-------------	-----------------------	--	------------

GROUP 5010 COMPRESSOR COOLING AND HEATING.

FIG. 206 COMPRESSOR WATER INLET HOSE

1	PFFZZ	96906	MS39230-3	ELBOW, PIPE.....	1
2	XDFZZ	73342	5108744	HOSE ASSEMBLY FLEX.....	1
3	PFFZZ	72582	5121825	FITTING, MALE	1
4	PFFZZ	72582	5120020	ADAPTER, STRAIGHT, TU.....	1

END OF FIGURE

206-1

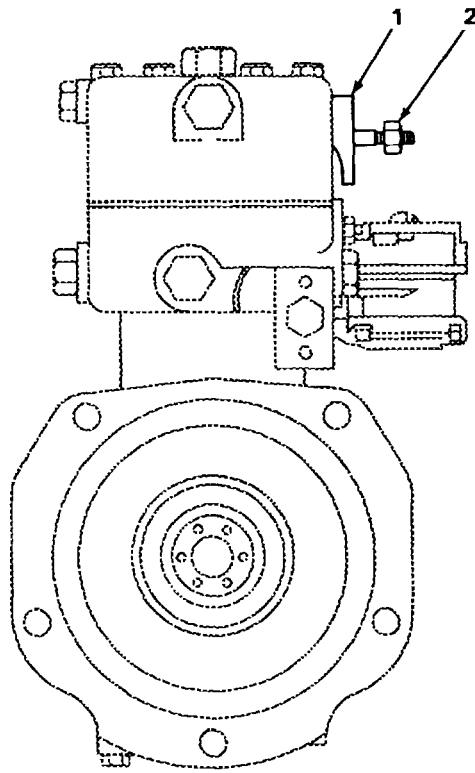

FIGURE 207. COMPRESSOR DISCHARGE.

TA237847

SECTION II

TM5-3810-293-34P

(1) ITEM NO	(2) SMR CODE	(3) FSCM	(4) PART NUMBER	(5) DESCRIPTION AND USABLE ON CODES (UOC)	(6) QTY
-------------------	--------------------	-------------	-----------------------	--	------------

GROUP 5015 AIR DISCHARGE SYSTEM.

FIG. 207 COMPRESSOR DISCHARGE.

1	PFFZZ	06853	204820	GASKET DISCHARGE FITTING	1
2	PAFZZ	96906	MS51968-5	NUT, PLAIN, HEXAGON	2

END OF FIGURE

207-1

SECTION II

TM5-3810-293-34P

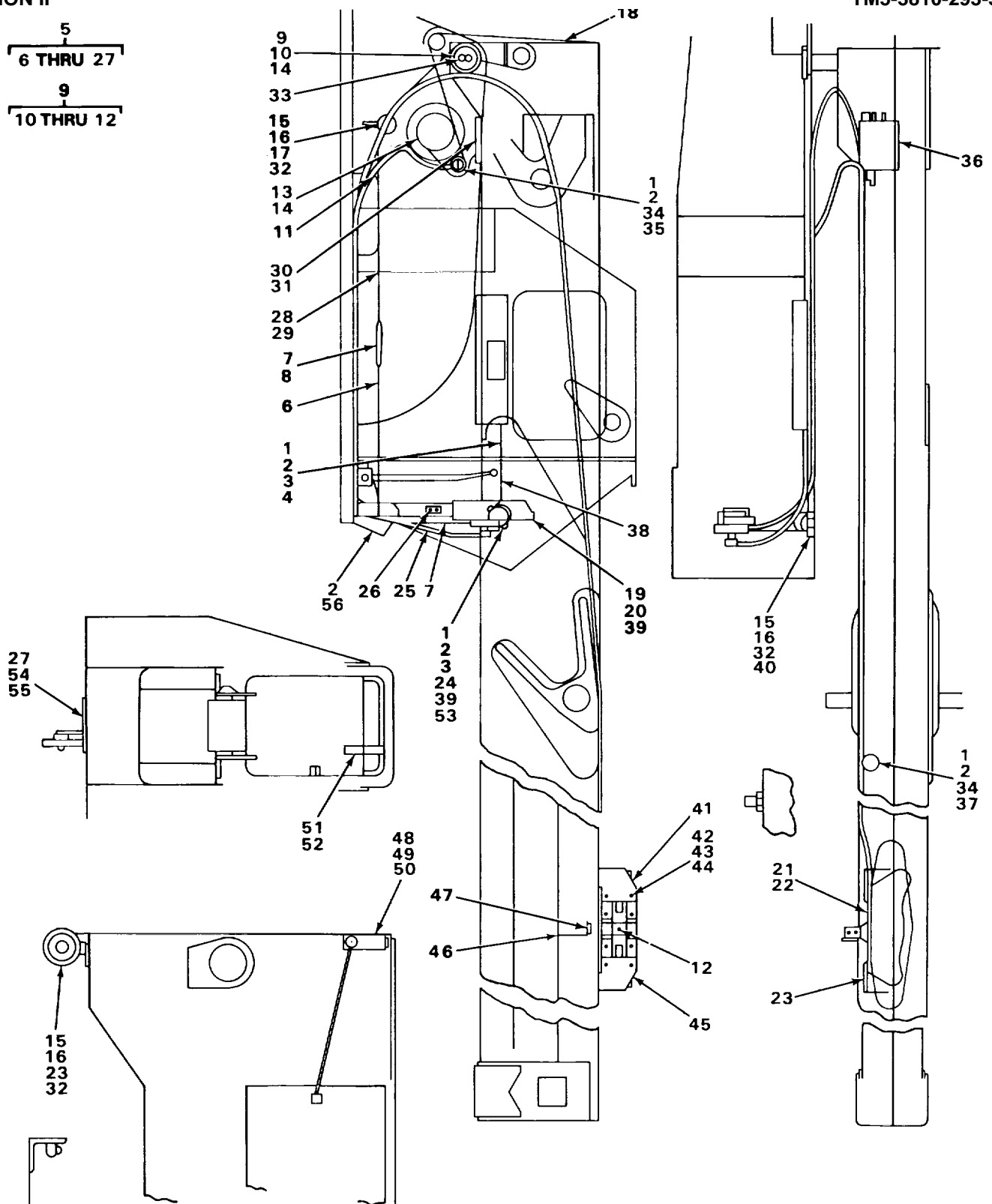
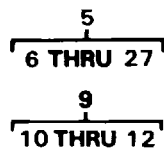

FIGURE 208. SAFELOAD INDICATOR.

TA237848

SECTION II

TM5-3810-293-34P

(1) ITEM NO	(2) SMR CODE	(3) FSCM	(4) PART NUMBER	(5) DESCRIPTION AND USABLE ON CODES (UOC)	(6) QTY
GROUP 74 CRANES, SHOVELS, AND EARTH MOVING EQUIPMENT COMPONENTS.					
GROUP 7411 CRANE DRAGLINE OR CLAMSHELL ATTACHMENTS.					
FIG. 208 SAFELOAD INDICATOR.					
1	PAOZZ	96906	MS35338-44	WASHER, LOCK	9
2	PAOZZ	96906	MS51967-2	NUT, PLAIN, HEXAGON	11
3	PAOZZ	96906	MS35206-279	SCREW, MACHINE ROUND HEAD.....	2
4	XDOZZ	75272	COV0409	CLAMP, LOOP.....	1
5	XDOOO	56924	WL-515	WEIGHLOAD ASSEMBLY.....	1
6	XDOZZ	56924	WL-465-66-515-11	CABLE BOOM ANGLE	1
7	XDOZZ	56924	WL-465-66-515-19	TERMINAL WIRE ROPE	3
8	XDOZZ	56924	WL-465-66-515-20	TURNBUCKLE.....	3
9	XDOOO	27315	7T362	SHEAVE AND LEVER BOOM FOOT	1
10	XDOZZ	59624	WL-465-66-515-10	SHEAVE, BOOM FOOT	1
11	XDOZZ	56924	WL-465-66-515-5	CABLE FLEXIBLE DRIVE	1
12	XDOZZ	56924	19T5282	PIN, DYNAMOMETER.....	1
13	XDOZZ	56924	WL-465-66-515-4	REEL, CABLE.....	1
14	XDOZZ	56924	WL-465-66-515-17	TERMINAL BRASS CABLE.....	4
15	XDOZZ	56924	WL-465-66-515-12	SHEAVE, CABLE.....	2
16	XDOZZ	56924	WL-465-66-515-13	WASHER, THRUST	4
17	XDOZZ	56924	WL-465-66-515-18	BRACKET, SHEAVE	1
18	XDOZZ	56924	WL-465-66-515-14	CABLE BOOM	1
19	XDOZZ	56924	WL-465-515-1	CONTROL ASSEMBLY CAPILLARY	1
20	PAOZZ	96906	MS56995-65	SCREW, CAP, SOCKET HE	4
21	XDOZZ	56924	WL-465-66-515-3	DYNAMOMETER.....	1
22	PAOZZ	96906	MS24665-359	PIN, COTTER	2
23	XDOZZ	56924	WL-465-66-515-16	WASHER, BEVEL.....	4
24	XDOZZ	27315	47Z78	ALARM.....	1
25	XDOZZ	56924	WL-465-66-515-15	SPRING	1
26	XDOZZ	56924	WL-515-37	CAM 32 FOOT BOOM, 7 PART LINE,	1
				OUTRIGGERS.....	
26	XDOZZ	56924	WL-515-38	CAM 48 FOOT BOOM, 6 PART LINE,	1
				OUTRIGGERS	
26	XDOZZ	56924	WL-515-39	CAM 64 FOOT BOOM, 4 PART LINE,	1
				OUTRIGGERS.....	
26	XDOZZ	56924	WL-515-40	CAM 80 FOOT BOOM, 3 PART LINE	1
				OUTRIGGERS.....	
26	XDOZZ	56924	WL-515-41	CAM 80 FOOT BOOM, 2 PART LINE,	1
				OUTRIGGERS.....	
26	XDOZZ	56924	WL-515-42	CAM 80 FOOT BOOM, 1 PART LINE,	1
				OUTRIGGERS.....	
26	XDOZZ	56924	WL-515-22	CAM 25 FOOT JIB.....	1
26	XDOZZ	56924	WL-515-43	CAM 3 PART LINE, OVER REAR TIRES.....	1
26	XDOZZ	56924	WL-515-44	CAM 2 PART LINE, OVER SIDE TIRES	1
27	XDOZZ	27315	16P3740	BRACKET, SHEAVE	1
28	PFOZZ	03743	CN-50	CHASE NIPPLE, CONDUIT BUSHED CONDUIT	1
29	PFOZZ	03743	BL50	LOCKNUT, ELECTRICAL.....	1
30	PFOZZ	96906	MS90728-K11	SCREW, CAP, HEXAGON H	3

SECTION II

TM5-3810-293-34P

(1) ITEM NO	(2) SMR CODE	(3) FSCM	(4) PART NUMBER	(5) DESCRIPTION AND USABLE ON CODES (UOC)	(6) QTY
31	PAOZZ	96906	MS35338-48	WASHER LOCK	3
32	PAOZZ	96906	MS24665-355	PIN, COTTER	2
33	PAOZZ	96906	MS16995-96	SCREW, CAP, SOCKET HE BUTTON	3
34	PFOZZ	75272	CCVO913	CLAMP, LOOP.....	6
35	PAOZZ	96906	MS90725-10	SCREW, CAP, HEXAGON H	2
36	XDOZZ	27315	16T3835B	PACKET, CABLE REEL	1
37	PAOZZ	96906	MSN90725-6	SCREW, CAP, HEXAGON H	5
38	XDOZZ	27315	79P358	HARNESS, WIRING	1
39	PFOZZ	00779	34070	SPLICE, CONDUCTOR.....	2
40	XDOZZ	27315	16T4906	BRACKET, SHEAVE	1
41	XDOZZ	27315	16P3745D2	BRACKET, DYNAMOMETER.....	1
42	PAOZZ	96906	MS90728-164	SCREW, CAP, HEXAGON H	4
43	PAOZZ	96906	MS51961-20	NUT, PLAIN, HEXAGON	4
44	PAOZZ	96906	MS35338-50	WASHER, LOOK	4
45	XDOZZ	27315	16P3745D1	BRACKET, DYNAMOMETER.....	1
46	XDOZZ	27315	16T4997	BRACKET, DEFLECTOR	1
47	XDOZZ	27315	16T4972	BRACKET, DYNAMOMETER.....	1
48	PAOZZ	96906	MS51975-28	SCREW, SHOULDER	1
49	XDOZZ	27315	7Z356	SHEAVE, CABLE.....	1
50	XDOZZ	27315	16T4919	HANGER.....	1
51	XDOZZ	27315	18T9905	RETAINER.....	1
52	XDOZZ	79470	1548	SCREW, MACHINE	1
53	PFOZZ	15235	CGB194	BOX CONNECTOR, ELECT STRAIN RELIEF.....	1
54	PAOZZ	96906	MS35338-46	WASHER, LOCK	2
55	PAOZZ	96906	MS90725-62	SCREW, CAP, HEXAGON H	2
56	XDOZZ	08614	022-4-A	BOLT, EYE	1

END OF FIGURE

208-2

1
2 THRU 13

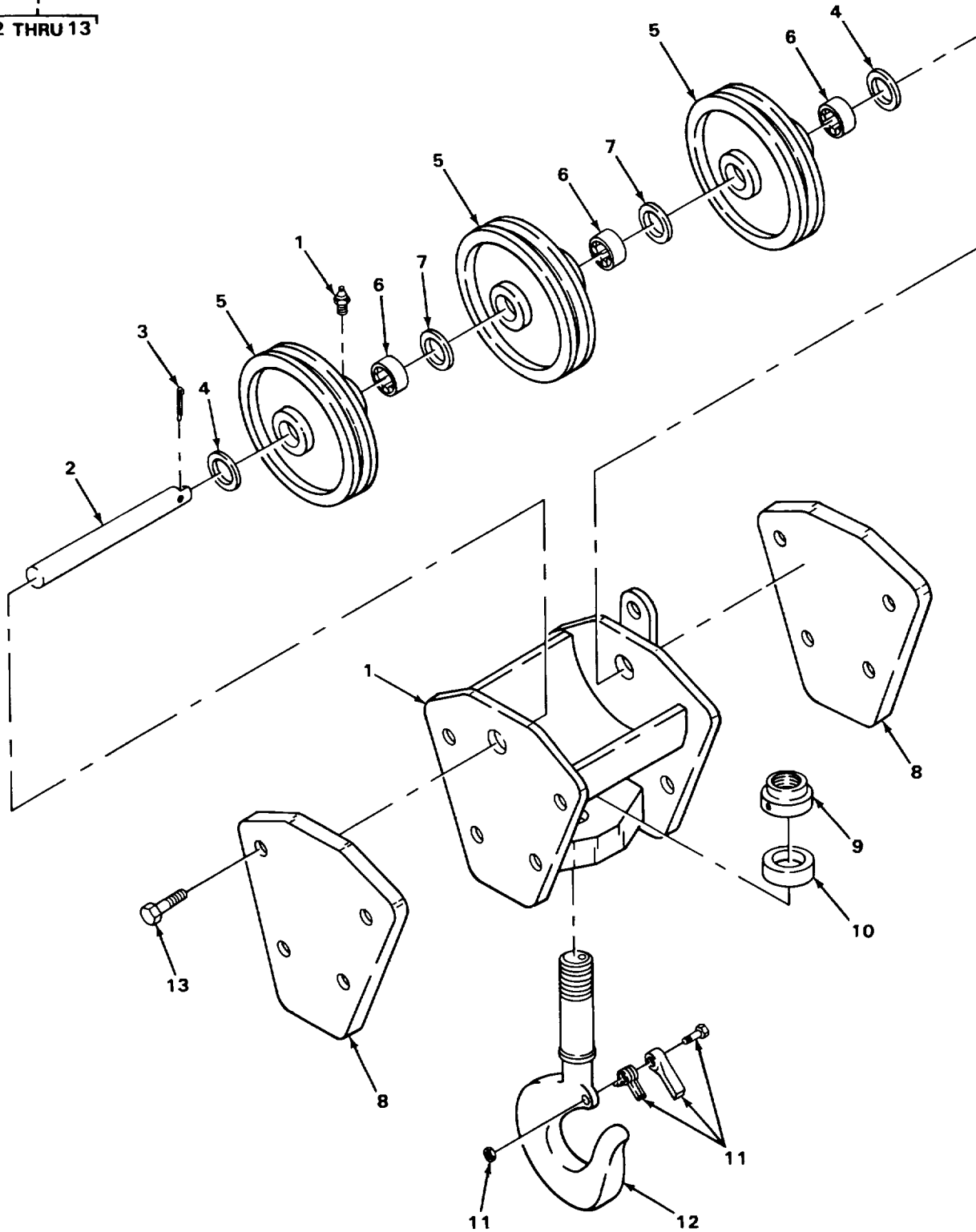

FIGURE 209. THREE SHEAVE HOOK BLOCK.

SECTION II

TM5-3810-293-34P

(1) ITEM NO	(2) SMR CODE	(3) FSCM	(4) PART NUMBER	(5) DESCRIPTION AND USABLE ON CODES (UOC)	(6) QTY
				GROUP 7411 CRANE DRAGLINE OR CLAMSHELL ATTACHMENTS.	
				FIG. 209 THREE SHEAVE HOOK BLOCK.	
1	XDOOO	27315	8U7D8	HOOK BLOCK THREE SHEAVE	1
2	XDOZZ	96509	556	PIN, SHEAVE.....	1
3	PFOZZ	96906	MS24665-784	PIN, COTTER	1
4	XDOZZ	96509	552	SPACER, BRONZE	2
5	XDOZZ	27315	7Z279D18	SPACER, GROOVE	3
6	PFOZZ	60380	HJ405228	BEARING, ROLLER, NEED	3
7	XDOZZ	96509	542	SPACER, BRONZE	2
8	XDOZZ	96509	564	PLATE, CHEEK	2
9	XDOZZ	96509	575	NUT, HOOK.....	1
10	XDOZZ	96906	MS17169-25	BEARING, ROLLER, THRU	1
11	XDOZZ	60038	8Z64D20	KIT, SAFETY LATCH.....	1
12	XDOZZ	65814	SL12-32	HOOK	1
13	PAOZZ	96906	MS90728-116	SCREW, CAP, HEXAGON H	8

END OF FIGURE

209-1

1
2 THRU 17

5
6 THRU 17

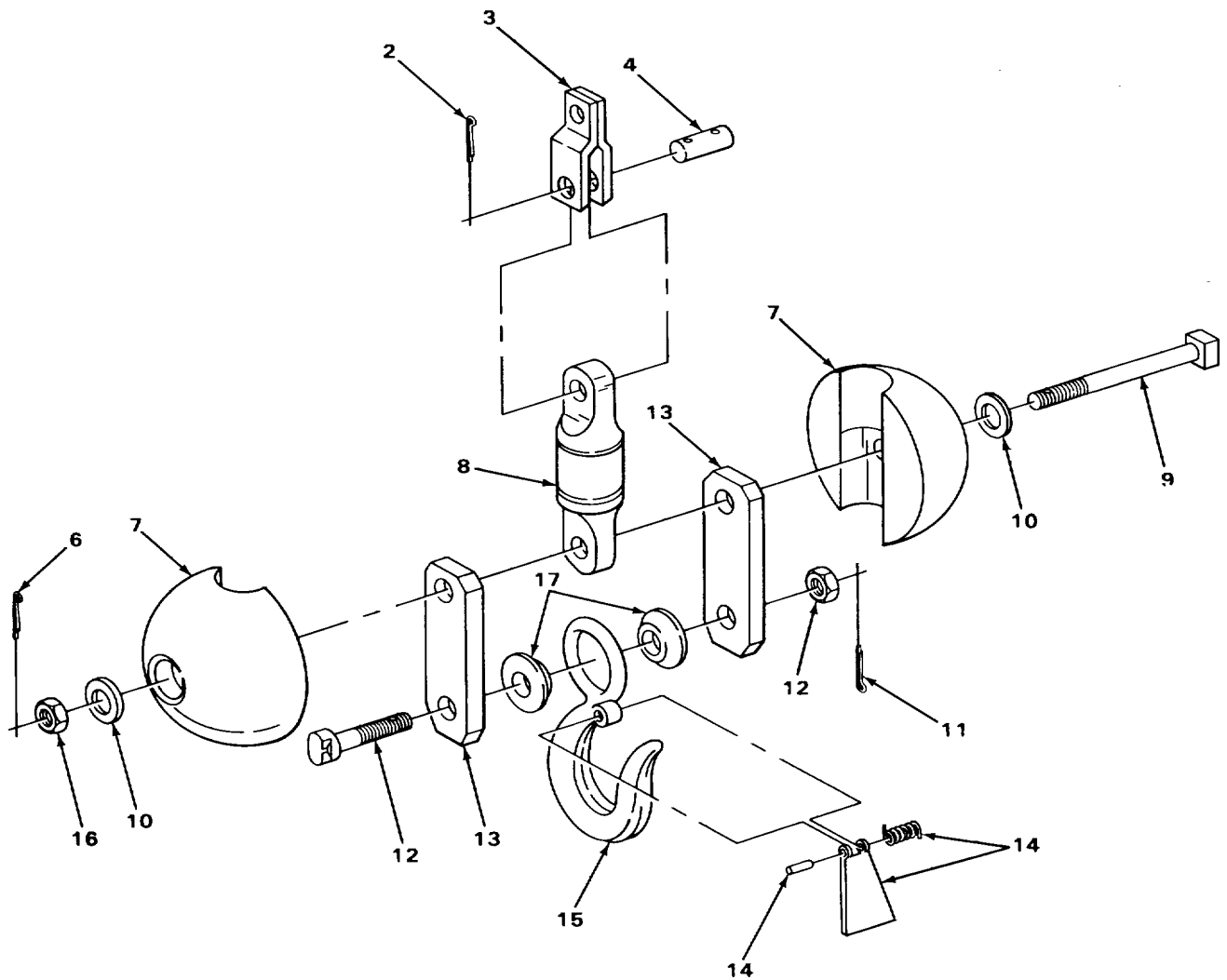

FIGURE 210. HOOK BLOCK AND LINK.

TA237850

SECTION II

TM5-3810-293-34P

(1) ITEM NO	(2) SMR CODE	(3) FSCM	(4) PART NUMBER	(5) DESCRIPTION AND USABLE ON CODES (UOC)	(6) QTY
GROUP 7411 CRANE DRAGLINE OR CLAMSHELL ATTACHMENTS.					
FIG. 210 HOOK BLOCK AND LINK.					
1	XDOOO	27315	100T256-1	HOOK BLOCK AND LINK.....	1
2	PFOZZ	96096	MS24665-686	PIN, COTTER	2
3	XDOZZ	27315	6P2337	LINK	1
4	XDOZZ	27315	19F61D9	PIN, DRILLED.....	1
5	PFOOO	96509	HB11B-EE3PH	HEADACHE BALL ASSEM.....	1
6	XDOZZ	96509	X509B	PIN, COTTER	1
7	XDOZZ	96509	X1G	BALL, SPLIT	2
8	XDOZZ	96509	EE3	SWIVEL, BALL BEARING	1
9	XDOZZ	27315	19Z171D25	PIN, BALL	1
10	PAOZZ	96509	X409BA	WASHER, LOCK BALL PIN	2
11	XDOZZ	96509	X1209B	PIN, COTTER	1
12	XDOZZ	27315	19Z171D20	PIN, HOOK WITH NUT	1
13	XDOZZ	96509	116H5-1PH	STRAP	2
14	PFOZZ	96509	X810CL	LEVER, LOCK-RELEASE SAFETY LATCH.....	1
15	PFOZZ	96509	X810C	HOOK, HOIST	1
16	PAOZZ	96509	X309B	NUT, PLAIN, HEXAGON BALL PIN	1
17	XDOZZ	96509	X91DC	WASHER HOOK	2

END OF FIGURE

210-1

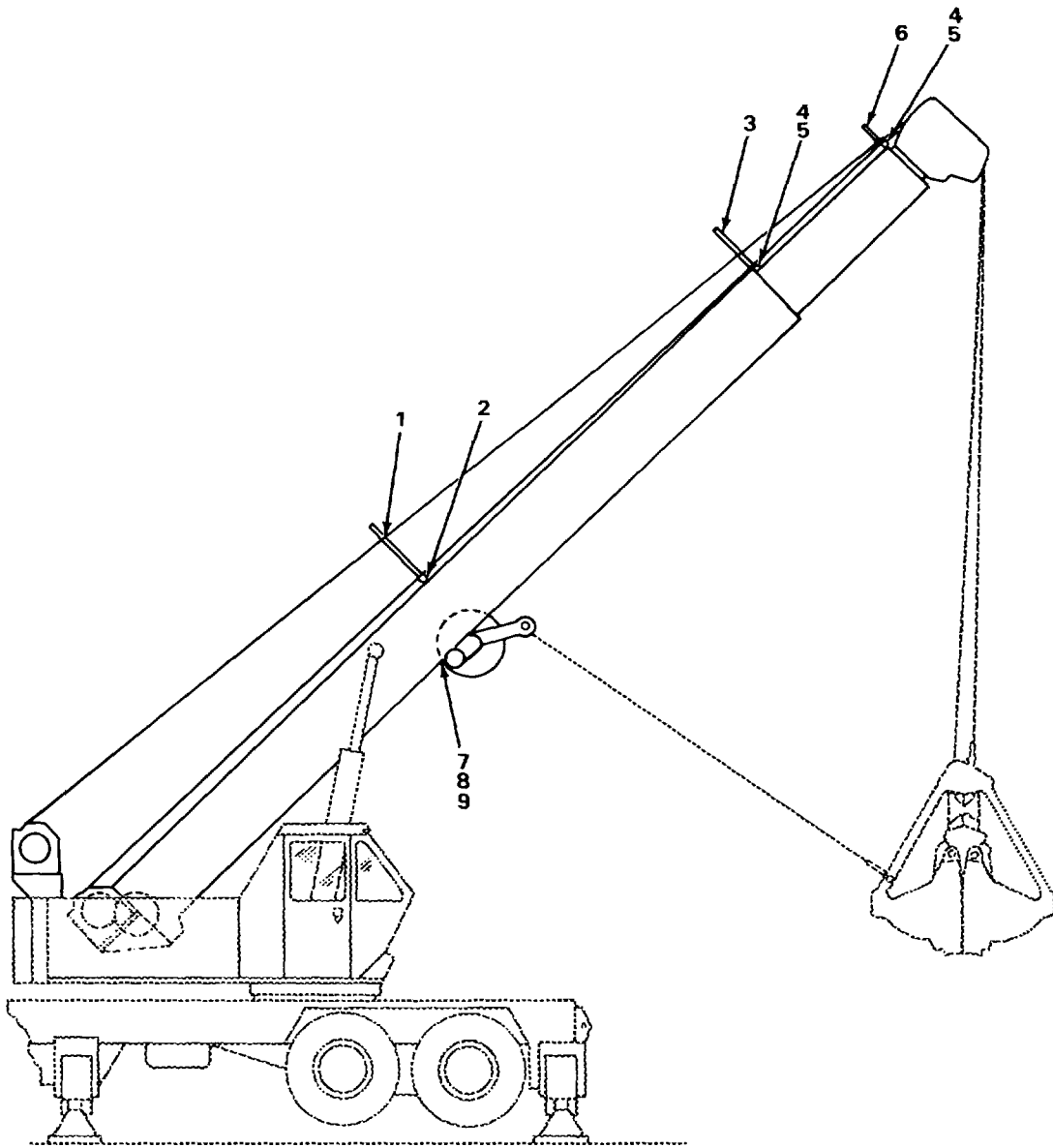

FIGURE 211. TAGLINE ROPE AND BRACKET.

TA237851

SECTION II

TM5-3810-293-34P

(1) ITEM NO	(2) SMR CODE	(3) FSCM	(4) PART NUMBER	(5) DESCRIPTION AND USABLE ON CODES (UOC)	(6) QTY
-------------------	--------------------	-------------	-----------------------	--	------------

GROUP 7411 CRANE DRAGLINE OR
CLAMSHELL ATTACHMENTS.

FIG. 211 TAGLINE ROPE AND BRACKET.

1	XDOZZ	27315	30T20D3	ROPE, RETAINNG	1
2	XDOZZ	27315	16T4988	BRACKET WIRE ROPE	2
3	XDOZZ	27315	30T20D2	ROPE, RETAINING	1
4	XDOZZ	27315	16T4987D1	BRACKET WIRE ROPE	2
5	XDOZZ	27315	16T4987D2	BRACKET WIRE ROPE	2
6	XDOZZ	27315	30T20D1	ROPE , RETAINING	1
7	PAOZZ	96906	MS90728-164	SCREW, CAP, HEXAGON H	4
8	PAOZZ	96906	MS35338-50	WASHER, LOCK	4
9	PAOZZ	96906	MS51967-20	NUT, PLAIN, HEXAGON	4

END OF FIGURE

211-1

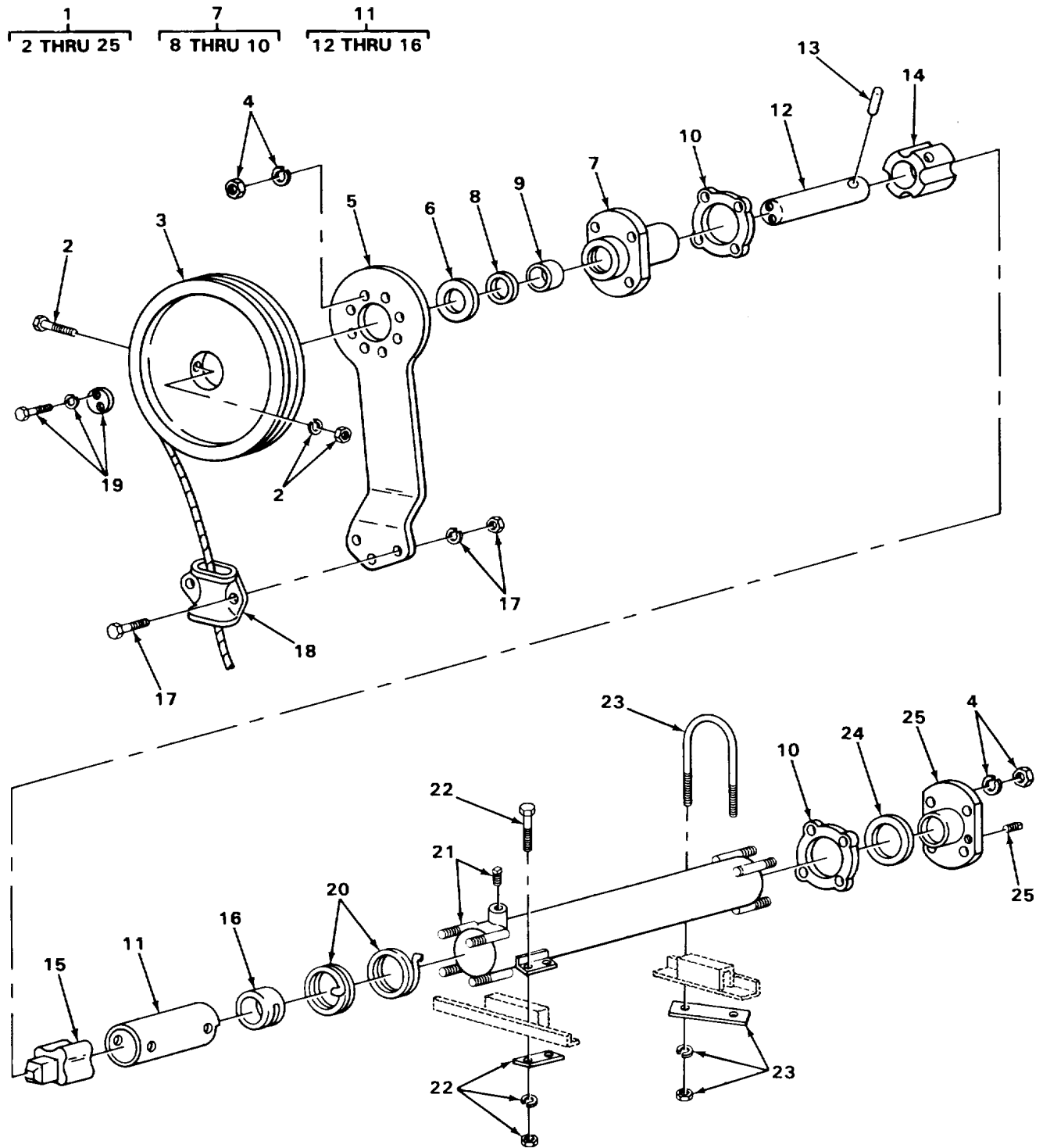

FIGURE 212. TAGLINE WINDER.

TA237852

SECTION II

TM5-3810-293-34P

(1) ITEM NO	(2) SMR CODE	(3) FSCM	(4) PART NUMBER	(5) DESCRIPTION AND USABLE ON CODES (UOC)	(6) QTY
				GROUP 7411 CRANE DRAGLINE OR CLAMSHELL ATTACHMENTS.	
				FIG. 212 TAGLINE WINDER.	
1	XDOOO	89922	636	TAGLINE WINDER	1
2	PFOZZ	89922	74	BOLT ASSEMBLY WITH NUT AND LOCK	1
				WASHER	
3	PFOZZ	27315	13Z1	REEL, CABLE.....	1
4	XDOZZ	89922	NSF104-630	NUT WITH LOCK WASHER	12
5	XDOZZ	89922	127	ARM, FAIRLEAD	1
6	XDOZZ	89922	97	WASHER, THRUST	1
7	XDOOO	89922	27-397	BEARING ASSEMBLY.....	1
8	PFOZZ	89922	72	SEAL, PLAIN ENCASED	1
9	XDOZZ	32705	20531	BUSHING, OIL	1
10	XDOZZ	89922	73-630	GASKET	2
11	XDOOO	89922	184	SHAFT ASSEMBLY	1
12	XDOZZ	89922	50-12-48	SHAFT	1
13	PFOZZ	89922	169PIN	PIN STRAIGHT, HEADLE.	1
14	XDOZZ	89922	129	COUPLING FEMALE CORE	1
15	XDOZZ	89922	128	COUPLING MALE CORE	1
16	XDOZZ	89922	29-630	PROPELLER LEFT HAND	1
17	PFOZZ	89922	246	BOLT, MACHINE WITH NUT AND LOCK.....	2
				WASHER	
18	PFOZZ	89922	126	GUIDE, CABL E,	1
19	XDOZZ	89922	34-630	PLATE, KEEPER WITH SCREW AND LOCK.....	1
				WASHER U	
	PFOZZ	89922	89	SPRING, HELICAL, EXTE LEFT HAND.....	2
21	XDOZZ	27315	BA-51-14SI	HOUSING WITH OIL PLUG	1
22	XDOZZ	89922	42-630	PLATE,CLAMPING WITH BOLT, NUT AND LOCK WASHER	2
23	XDOZZ	89922	41-630	U-BOLT WITH PLATE, NUT AND LOCK	1
				WASHER	
24	PFOZZ	89922	292	BEARING,WASHER, THRU	1
25	XDOZZ	89922	176	PLATE, EN	1

END OF FIGURE

212-1

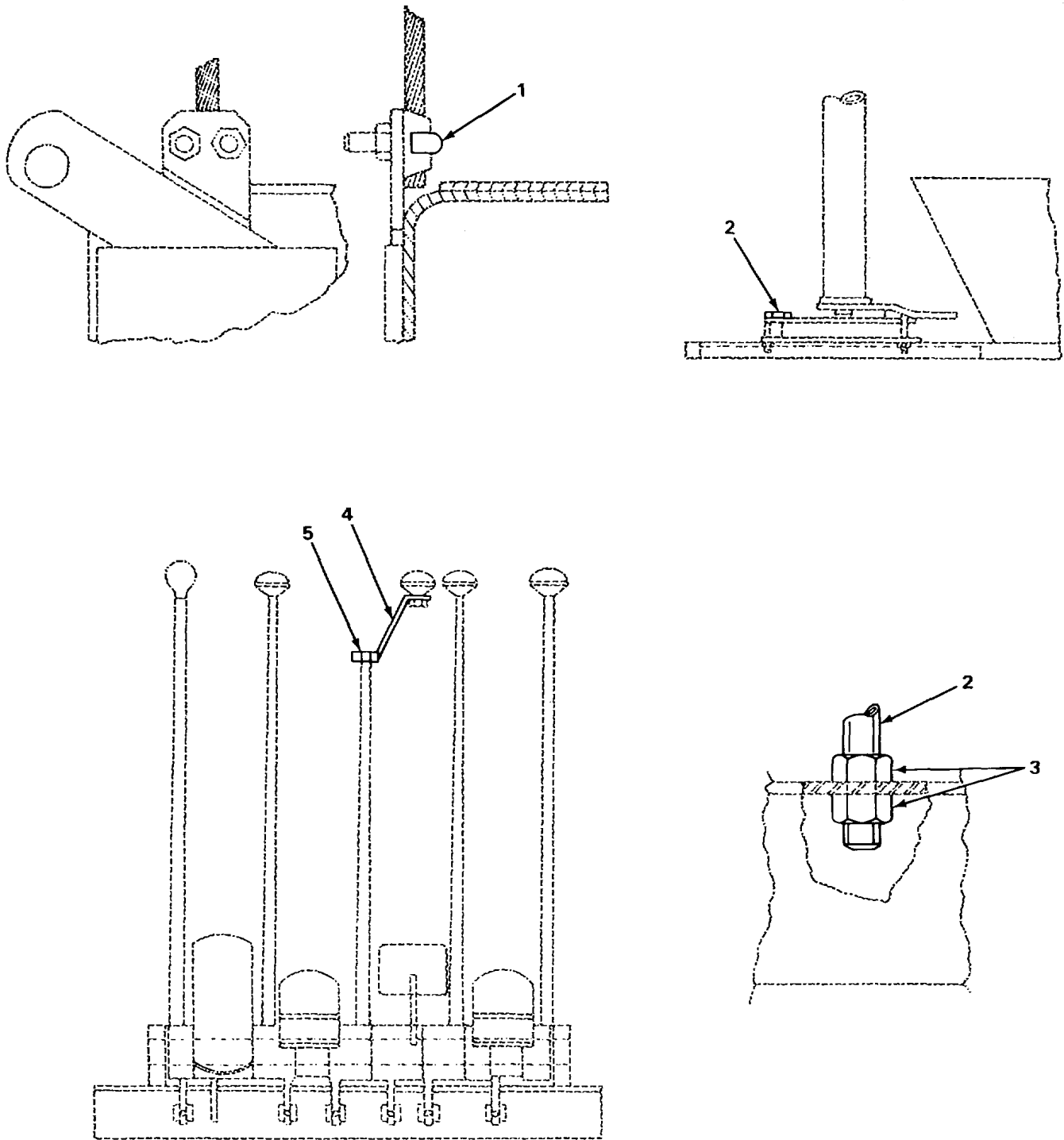

FIGURE 213. TAGLINE RELATED PARTS.

TA237853

SECTION II

TM5-3810-293-34P

(1) ITEM NO	(2) SMR CODE	(3) FSCM	(4) PART NUMBER	(5) DESCRIPTION AND USABLE ON CODES (UOC)	(6) QTY
-------------------	--------------------	-------------	-----------------------	--	------------

GROUP 7411 CRANE DRAGLINE OR
CLAMSHELL ATTACHMENTS.

FIG. 213 TAGLINE RELATED PARTS.

1	XDOZZ	27315	30Z1D17	CLAMP,U-BOLT	6
2	XDOZZ	27315	20T8909	BOLT, HOOK	2
3	PAOZZ	96906	MS51967-14	NUT, PLAIN, HEXAGON	4
4	XDOZZ	27315	6P2402	EXTENSION CONTROL LEVER	1
5	PAOZZ	96906	MS90725-1	SCREW,CAP,HEXAGON H	1

END OF FIGURE

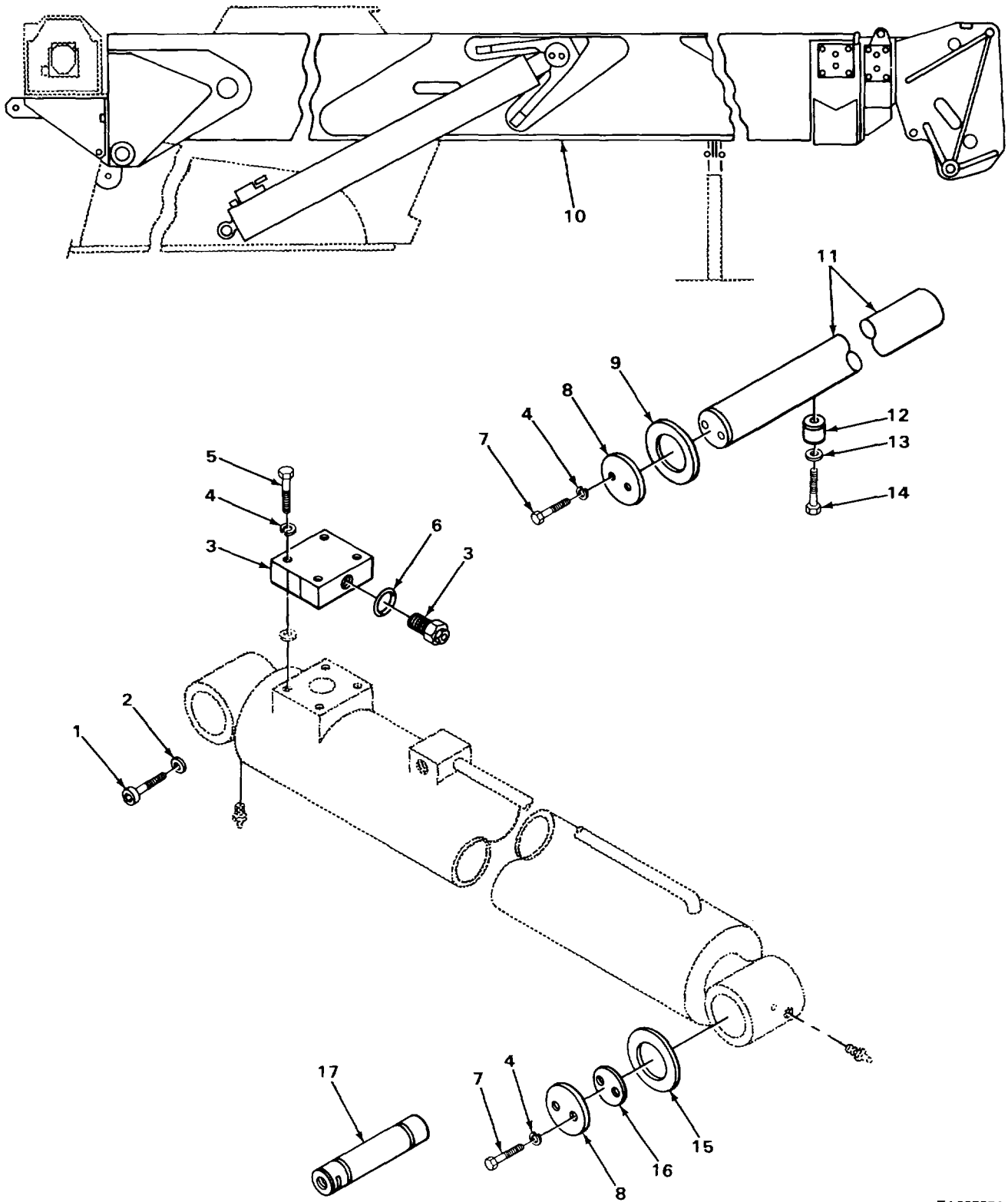

FIGURE 214. BOOM ASSEMBLY AND PIVOT SHAFT.

SECTION II

TM5-3810-293-34P

(1) ITEM NO	(2) SMR CODE	(3) FSCM	(4) PART NUMBER	(5) DESCRIPTION AND USABLE ON CODES (UOC)	(6) QTY
				GROUP 7411 CRANE DRAGLINE OR CLAMSHELL ATTACHMENTS.	
				FIG. 214 BOOM ASSEMBLY AND PIVOT SHAFT.	
1	PAFZZ	96906	MS16997-95	SCREW, CAP, SOCKET HE	2
2	XDFZZ	27315	18T10386	RETAINER.....	2
3	XDFZZ	27315	36Q272	VALVE, LINEAR, DIRECT	2
4	PAFZZ	96906	MS35338-48	WASHER, LOCK	12
5	PAFZZ	96906	MS90728-116	SCREW, CAP, HEXAGON H	8
6	XDFZZ	73948	331	PACKING, PREFORMED	2
7	PAFZZ	96906	MS90725-109	SCREW, CAP, HEXAGON H	4
8	XDFZZ	27315	18T9801	RETAINER.....	2
9	XDFZZ	27315	18T11060	RETAINER.....	1
10	XDFHH	27315	100J4198-2	BOOM ASSEMBLY.....	1
11	XDFZZ	27315	10T1360	SHAFT, BOOM PIVOT	1
12	XDFZZ	27315	18T10582	WASHER, SHEAR	1
13	PAFZZ	96906	MS27183-21	WASHER, FLAT	1
14	XDFZZ	27315	20Z1335D2	SCREW, HEXAGON HEAD	1
15	XDFZZ	27315	18T9829	SPACER.....	2
16	XDFZZ	27315	2078570	SHIM.....	2
17	XDFZZ	27315	19N20	PIN HOIST CYLINDER.....	2

END OF FIGURE

214-1

3
4
18
19

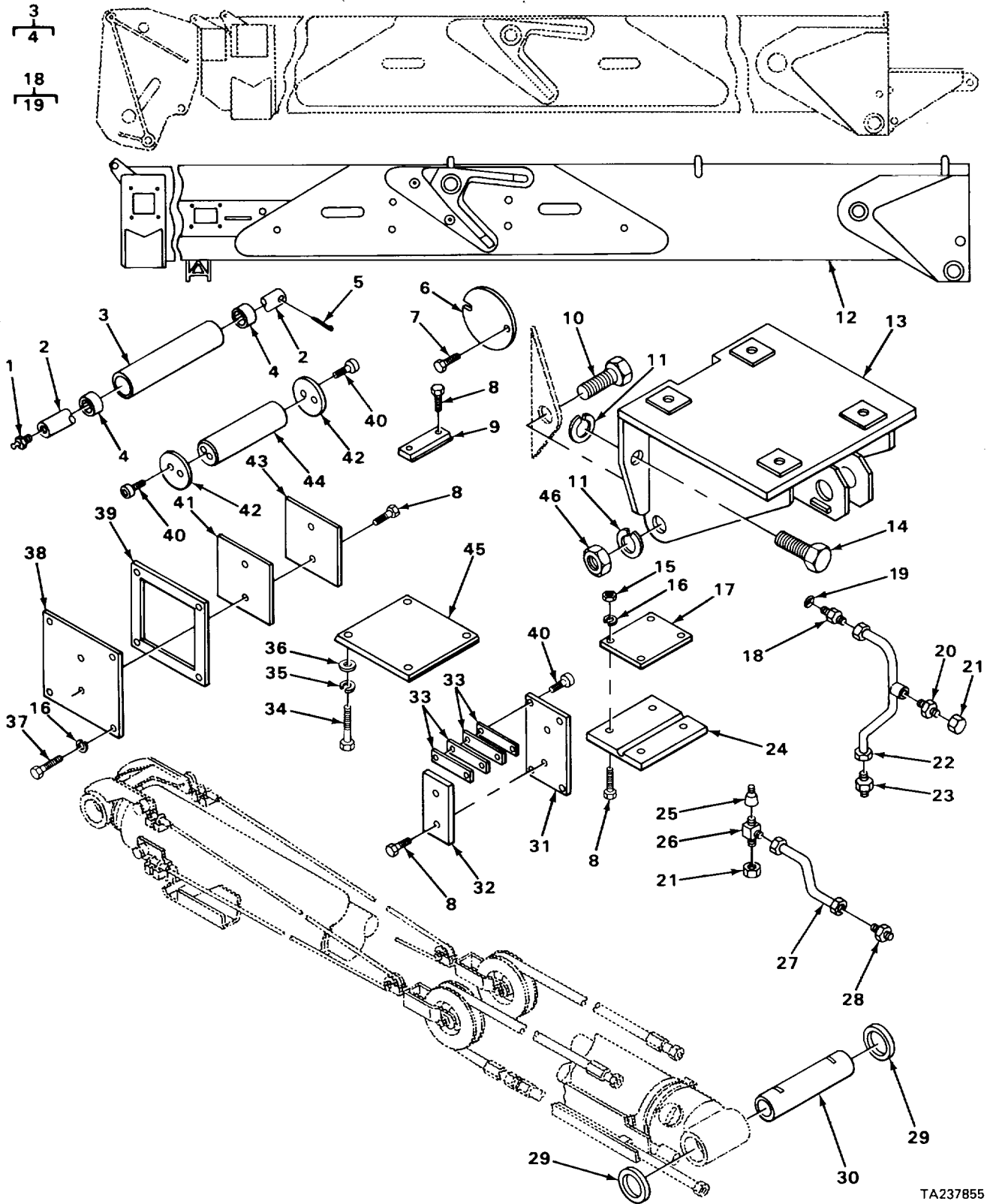

TA237855

TA237855

FIGURE 215. BOOM BASE SECTION.

SECTION II

TM5-3810-293-34P

(1) ITEM NO	(2) SMR CODE	(3) FSCM	(4) PART NUMBER	(5) DESCRIPTION AND USABLE ON CODES (UOC)	(6) QTY
				GROUP 1411 CRANE DRAGLINE OR CLAMSHELL ATTACHMENTS.	
				FIG. 215 BOOM BASE SECTION.	
1	PFOZZ	96906	MS15003-1	FITTING, LUBRICATION.....	2
2	XDFZZ	27315	10T1356D3	SHAFT, CABLE ROLLER	1
3	XDFFF	27315	13T375-3	ROLLER, CABLE.....	1
4	PFFZZ	96906	MS51961-14	BEARING, ROLLER, NEED	2
5	PAFZZ	96906	MS24665-359	PIN,COTTER	2
6	XDFZZ	27315	14T1419	COVER	2
7	PAFZZ	96906	MS35206-263	SCREW,MACHINE	4
8	PAFZZ	96906	MS16997-99	SCREW,CAP,SOCKET HE	16
9	XDFZZ	27315	16T4608	PAD, SLIDER	2
10	PFFZZ	96906	MS90728-273	SCREW,CAP,HEXAGON H	2
11	PAFZZ	27315	182694D12	WASHER, LOCK	4
12	XDFZZ	27315	11J257D01	SECTION,BOOM BASE	1
13	XOFZZ	27315	11N2060	BRACKET,WINCH MOUNT	1
14	XDFZZ	27315	20T8306	SCREW, CAP, HEXAGON H	2
15	PAFZZ	96906	MS35691-17	NUT, PLAIN, HEXAGON	4
16	PAFZZ	96906	MS35338-46	WASHER, LOCK	12
17	XDFZZ	27315	16T4605	PAD, SLIDER	2
18	PFFFF	22031	6400-12-8	ADAPTER, STRAIGHT, TU.....	2
19	XDFZZ	73948	912	PACKING, PREFORMED.....	1
20	PFFZZ	96906	MS51500A6	ADAPTER, STRAIGHT, PI	2
21	XDFZZ	82271	830-FS-06	NUT, PLAIN,CAP.....	4
22	XDFZZ	27315	44P1267	TUBE	2
23	PFFZZ	01276	2027-12-10S	REDUCER, TUBE.....	2
24	PFFZZ	27315	16T4601	PAD, CUSHIONING	1
25	XDFZZ	97576	4145-10-6	REDUCER,TUBE.....	2
26	XDFZZ	98660	A3200C-10	TEE, UNION	2
27	XDFZZ	27315	44P1268	TUBE	2
28	PFFZZ	01276	2027-10-10S	NIPPLE,TUBE.....	2
29	XDFZZ	27315	18T9789	COLLAR TELESCOPE PIN SET.....	4
30	XDFZZ	27315	19T4193	PIN LOWER TELESCOPE CYLINDER.....	1
31	XDFZZ	27315	16T4502	CARRIER, SLIDER PAD	2
32	XDFZZ	27315	16T4604	PAD, SLIDER.....	2
33	XDFZZ	27315	20T855601	SHIM 1/4 INCH	2
33	XDFZZ	27315	20T855602	SHIM 3/16 INCH	2
33	XDFZZ	27315	20T8556D3	SHIM 1/8 INCH	2
33	XDFZZ	27315	20T8556D4	SHIM 16 GAGE.....	2
33	XDFZZ	27315	20T855605	SHIM 20 GAGE.....	2
34	PAFZZ	96906	MS90725-187	SCREW,CAP,HEXAGON H	4
35	PAFZZ	96906	MS35338-51	WASHER, LOCK	4
36	PAFZZ	96906	MS27183-24	WASHER, FLAT	4
37	PAFZZ	96906	MS18154-60	SCREW,CAP,HEXAGON H	8
38	XDFZZ	27315	16T3676	PLATE, MCUNTING	2
39	XDFZZ	27315	20T8302	SHIM	4
40	PAFZZ	96906	MS16997-97	SCREW,CAP,SOCKET HE	4
41	XDFZZ	27315	20T8301	SHIM	6
42	XDFZZ	27315	18T9837	RETAINER.....	4
43	XDFZZ	27315	16T4607	PAD, SLIDER.....	2

SECTION II

TM5-3810-293-34P

(1) ITEM NO	(2) SMR CODE	(3) FSCM	(4) PART NUMBER	(5) DESCRIPTION AND USABLE ON CODES (UOC)	(6) QTY
44	XDFZZ	27315	19T5223	PIN LOWER TELESCOPE CYLINDER.....	1
45	XDFZZ	27315	16T4609	PAD,SLIDER.....	1
46	XDFZZ	27315	20Z739D12	NUT,HEX	2

END OF FIGURE

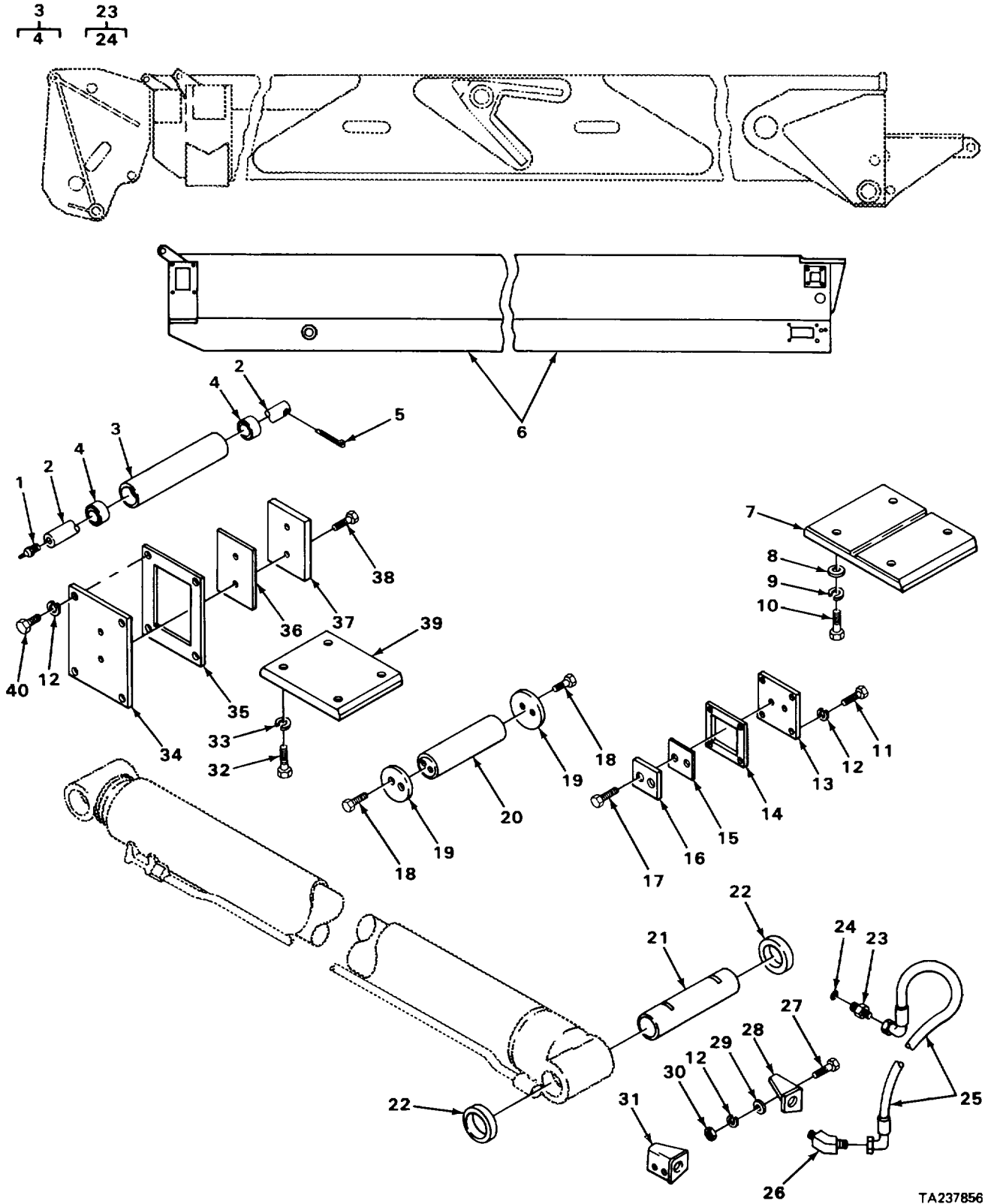

FIGURE 216. BOOM MID SECTION.

TA237856
TA237856

SECTION II

TM5-3810-293-34P

(1) ITEM NO	(2) SMR CODE	(3) FSCM	(4) PART NUMBER	(5) DESCRIPTION AND USABLE ON CODES (UOC)	(6) QTY
GROUP 7411 CRANE DRAGLINE OR CLAMSHELL ATTACHMENTS.					
FIG. 216 BOOM MID SECTION.					
1	PFOZZ	96906	MS15003-1	FITTING, LUBRICATION.....	2
2	XDFZZ	27315	10T1339	SHAFT, ROLLER.....	1
3	XDFFF	27315	13T369-1	ROLLER, CABLE.....	1
4	PFFZZ	96906	MS51961-14	BFARING, ROLLER, NEED.....	2
5	PAFZZ	96906	MS24665-359	PIN, COTTER.....	1
6	XDFZZ	27315	11J2443D2	SECTION,BOOM MID.....	1
7	XDFZZ	27315	16T4613	PAD, SLIDER.....	1
8	PAFZZ	96906	MS27183-24	WASHER, FLAT.....	4
9	PAFZZ	96906	MS35338-51	WASHER, LCKK.....	4
10	PAFZZ	96906	MS90728-183	SCREW,CAP,HEXAGON H.....	4
11	PAFZZ	96906	MS18154-59	SCREW,CAP,HEXAGON H.....	16
12	PAFZZ	96906	MS35338-46	WASHER, LOCK.....	32
13	XDFZZ	27315	16T4616	SUPPORT, PAD.....	4
14	XDFZZ	27315	20T8781	SHIM.....	4
15	XDFZZ	27315	20T8780	SHIM.....	4
16	PFFZZ	27315	16T74615	SPACER, PLATE.....	4
17	PAFZZ	96906	MS16997-95	SCREW,CAP,SOCKET HE.....	8
18	XDFZZ	96906	MS16995-79	SCREW,CAP,SOCKET HE.....	4
19	XDFZZ	27315	18T9837	RETAINER.....	2
20	XDFZZ	27315	19T5224	PIN UPPER TELESCOPE CYLINDER.....	1
21	XDFZZ	27315	19T5L94	PIN UPPER TELESCOPE CYLINDER.....	1
22	XDFZZ	27315	1879789	COLLAR TELESCOPE PIN SET.....	4
23	XDFFF	00624	202702-8-10S	CONNECTOR.....	2
24	XDFZZ	73948	910	PACKING, PREFORMED.....	1
25	XDFZZ	27315	44P854D1	HOSE.....	2
26	XOFZZ	27315	44Z869D7	UNION, BULKHEAD.....	2
27	PAFZZ	96906	MS90725-62	SCREW,CAP,HEXAGON H.....	4
28	XDFZZ	27315	16P3442D1	BRACKET RIGHT HAND.....	1
29	PAFZZ	96906	MS27183-13	WASHER, FLAT.....	4
30	PAFZZ	96906	MS3569t-17	NUT, PLAIN, HEXAGON.....	4
31	XDFZZ	27315	16P3442D2	BRACKET LEFT HAND.....	1
32	PAFZZ	96906	MS90728-163	SCREW, CAP,HEXAGON H.....	4
33	PAFZZ	96906	MS35338-50	WASHER,LOCK.....	4
34	XDFZZ	27315	16T3675	PLATE, MOUNTING.....	4
35	XDFZZ	27315	20T8300	SHIM.....	4
36	XDFZZ	27315	2078299	SHIM.....	12
37	XDFZZ	27315	16T4606	PAD, SLIDER.....	4
38	PAFZZ	96906	MS16995-81	SCREW,CAP,SOCKET HE.....	8
39	XDFZZ	27315	16T4611	PAD, SLIDER.....	1
40	PAFZZ	96906	MS18154-60	SCREW,CAP,HEXAGON H.....	16

END OF FIGURE

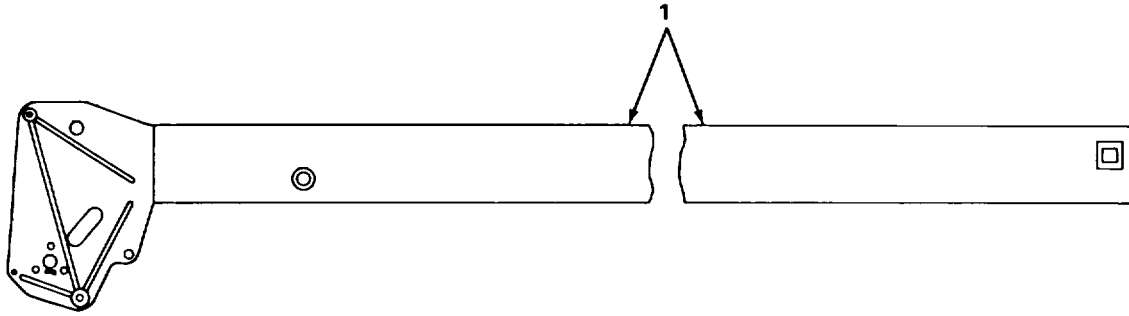
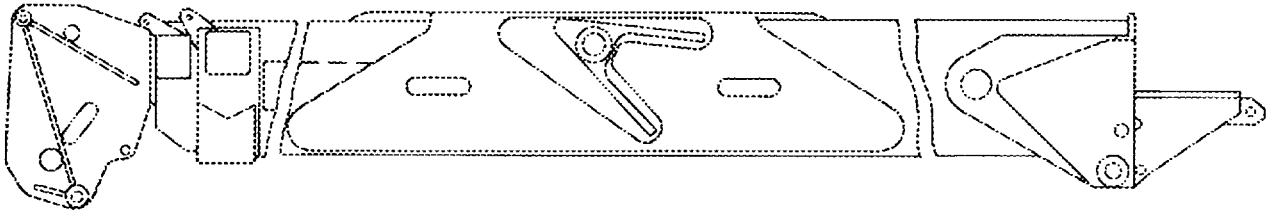

FIGURE 217. BOOM FLY SECTION.

TA237857

SECTION II

TM5-3810-293-34P

(1) ITEM NO	(2) SMR CODE	(3) FSCM	(4) PART NUMBER	(5) DESCRIPTION AND USABLE ON CODES (UOC)	(6) QTY
-------------------	--------------------	-------------	-----------------------	--	------------

GROUP 7411 CRANE DRAGLINE OR
CLAMSHELL ATTACHMENTS.
FIG. 217 BOOM FLY SECTION.

1	XDFZZ	273L5	11J2579D2	SECTION, BOOM FLY	1
---	-------	-------	-----------	-------------------------	---

END OF FIGURE

217-1

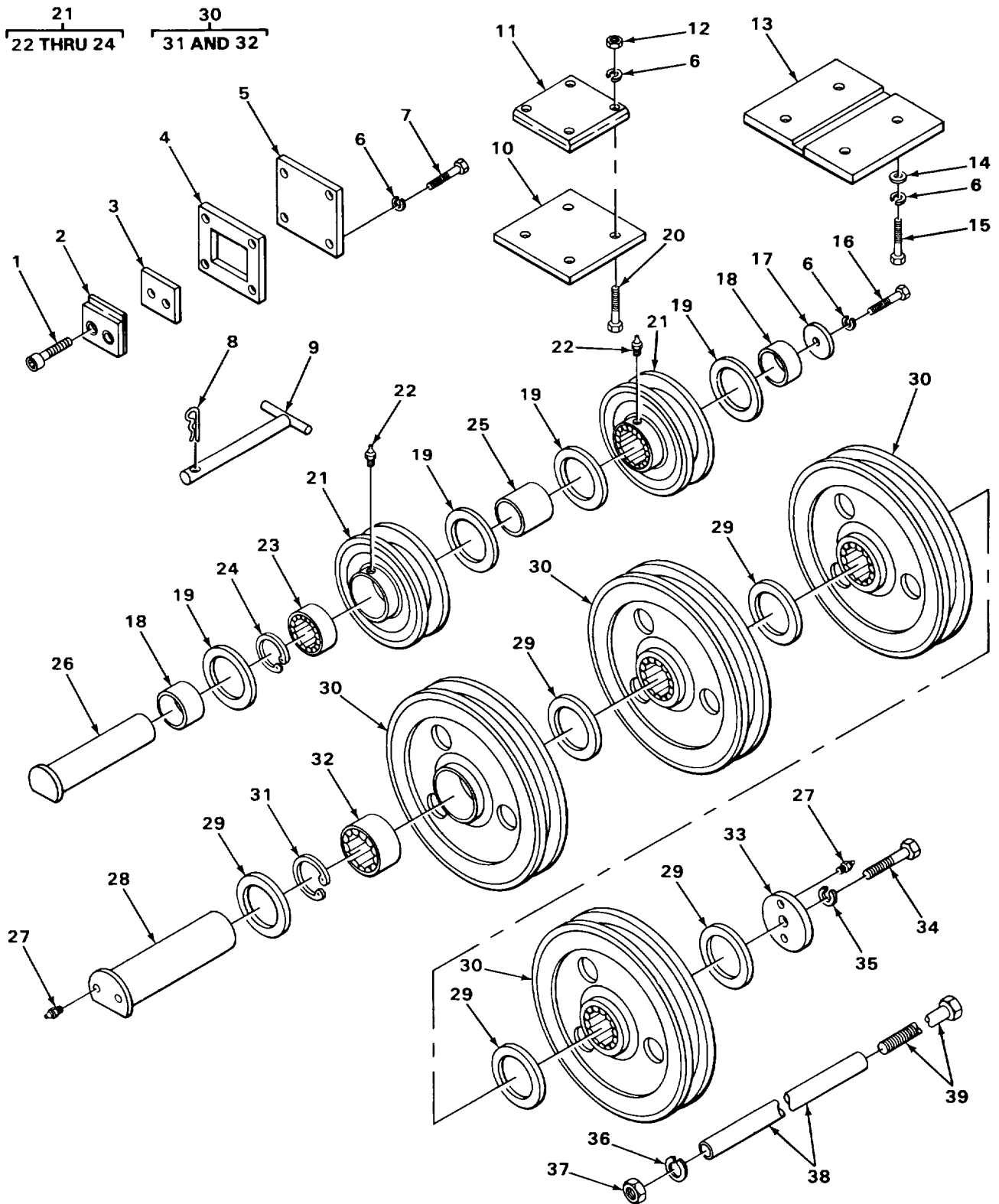

FIGURE 218. BOOM FLY SECTION MAIN AND IDLER SHEAVE ASSEMBLY

SECTION II

TM5-3810-293-34P

(1) ITEM NO	(2) SMR CODE	(3) FSCM	(4) PART NUMBER	(5) DESCRIPTION AND USABLE ON CODES (UOC)	(6) QTY
				GROUP 7411 CRANE DRAGLINE OR CLAMSHELL ATTACHMENTS.	
				FIG. 218 BOOM FLY SECTION MAIN AND IDLER SHEAVE ASSEMBLY.	
1	PAFZZ	96906	MS16995-77	SCREW, CAP, SOCKET HE	8
2	PFFZZ	27315	16T4615	SPACER, PLATE	4
3	XDFZZ	27315	20T8780	SHIM	4
4	XDFZZ	27315	20T8781	SHIM	4
5	XDFZZ	27315	16T74616	SUPPORT, PAD	4
6	PAFZZ	96906	MS35338-46	WASHER, LOCK	31
7	PAFZZ	96906	MS18154-59	SCREW,CAP,HEXAGON H.	16
8	XDFZZ	27315	20Z939D4	PIN, LOCK	1
9	XDFZZ	27315	19T5205	PIN.	1
10	XDFZZ	27315	16T4614	COVER,ACCESS	1
11	XDFZZ	27315	16T4605	PAD, SLIDER.	2
12	PAFZZ	96906	MS35691-17	NUT,PLAIN,HEXAGON	4
13	XDFZZ	27315	16T4612	PAD, SLIDER.	1
14	PAFZZ	96906	MS27183-13	WASHER, FLAT	4
15	PAFZZ	96906	MS90725-62	SCREW, ,CAP, HEXAGON H	4
16	PAFZZ	96906	MS18154-58	SCREW,CAP,HEXAGON H	7
17	XDFZZ	27315	1471421	RETAINER	1
18	XDFZZ	27315	18110955D1	SPACER	2
19	XDFZZ	78397	5X29/16	SPACER.	4
20	PAFZZ	96906	MS16995-81	SCREW,CAP,SOCKET HE.	4
21	XDFFF	27315	7N2186D3-1	SHEAVE ASSEMBLY IDLER	2
22	PFOZZ	96906	MS15003-4	FITTING, LUBRICATION.	1
23	XDFZZ	51588	SJ8405	BEARING,ROLLER	1
24	PFFZZ	96906	MS16625-300	PING, RETAINING	2
25	XDFZZ	27315	18T10955D2	SPACER.	1
26	XDFZZ	27315	10T1338	SHAFT,IDLER SHEAVE	1
27	PFOZZ	96906	MS15003-1	FITTING, LUBRICATION	4
28	XDFZZ	27315	10P1607	SHAFT,MAIN SHEAVE	1
29	XDFZZ	78397	35/16X51/4	SPACER.	5
30	XDFFF	27315	7P873-3	SHEAVE ASSEMBLY MAIN.	4
31	XDFZZ	27315	18T9663	RING, RETAINING.	2
32	XDFZZ	96906	MS51961-40	BEARING,ROLLER,NEED	4
33	XDFZZ	27315	18T9660	RETAINER.	1
34	PFFZZ	96906	M390728-111	SCREW,CAP,HEXAGON H.	1
35	PAFZZ	96906	MS35338-48	WASHER, LOCK	1
36	PAFZZ	96906	MS35338-51	WASHER, LOCK	1
37	PAFZZ	96906	MS51968-23	NUT,PLAIN,HEXAGON1
38	XDFZZ	27315	18P933D320	SPACER	1
39	XDFZZ	27315	20Z5470549	SCREW,CAP,HEXAGON	1

END OF FIGURE

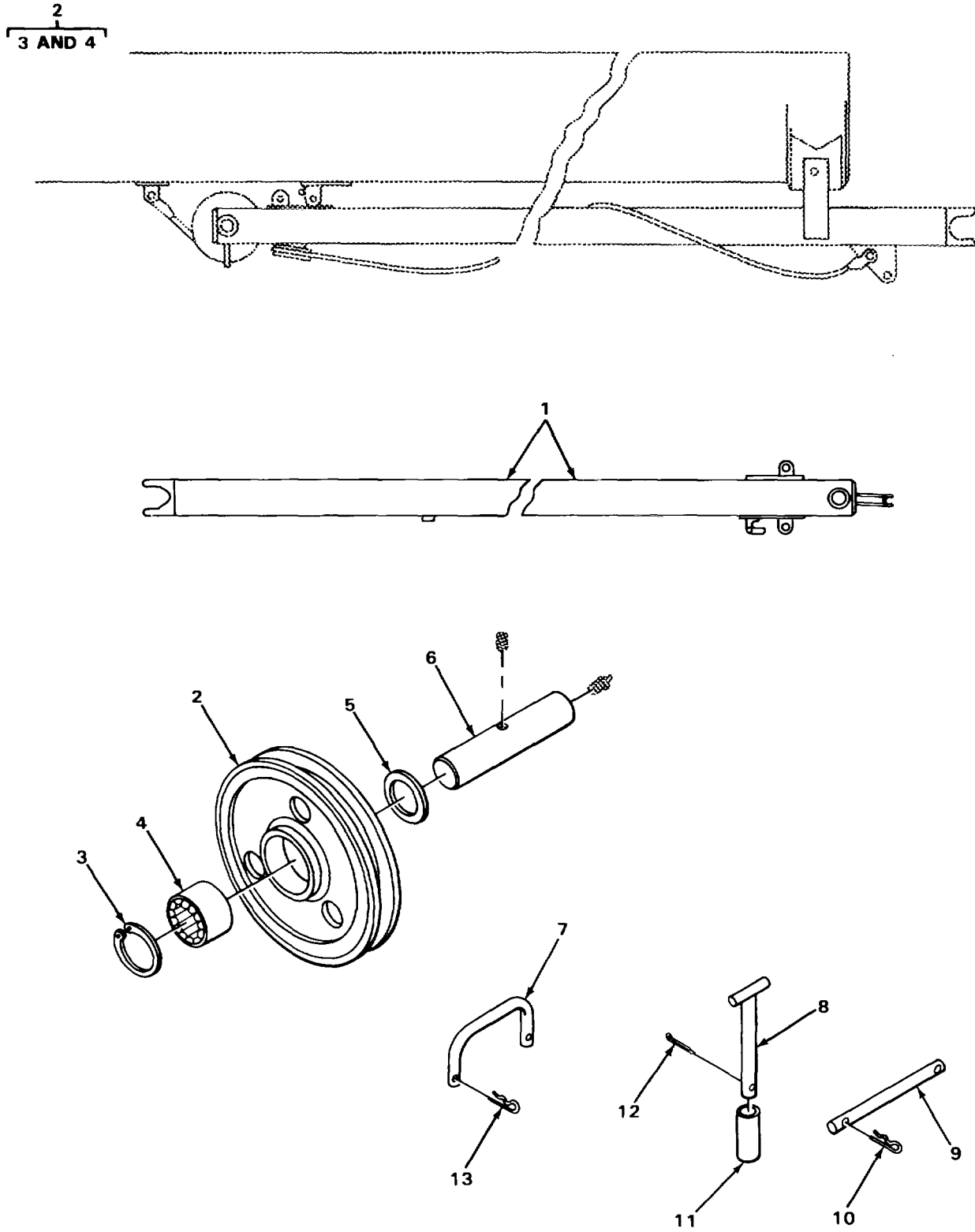

FIGURE 219. JIB ASSEMBLY.

TA237859

SECTION II

TM5-3810-293-34P

(1) ITEM NO	(2) SMR CODE	(3) FSCM	(4) PART NUMBER	(5) DESCRIPTION AND USABLE ON CODES (UOC)	(6) QTY
				GROUP 7411 CRANE DRAGLINE OR CLAMSHELL ATTACHMENTS.	
				FIG. 219 JIB ASSEMBLY.	
1	XDOZZ	27315	11J2285	JIB.....	1
2	XDOOO	27315	7P873-4	SHEAVE ASSEMBLY	1
3	XDOZZ	27315	18T9728	RING, RETAINING	2
4	XDOZZ	80657	HJ526832+IR44523	BEARING,ROLLER	1
			2		
5	XDOZZ	27315	18T9679	SPACER	2
6	XDOZZ	27315	KOT1400	SHAFT	1
7	XDOZZ	27315	14T1432	GUARD, CABLE	1
8	XDOZZ	27315	19T5166	T-PIN.....	2
9	XDOZZ	27315	19F63D63	PIN.....	1
10	PFDZZ	96652	LHCOT-6	PIN, LOCK	2
11	XDOZZ	27315	18T9678	SPACER	2
12	XDOZZ	96906	MS524665-267	PIN,COTTER	2
13	XDOZZ	31007	520175-RK	PIN, COTTER	2

END OF FIGURE

219-1

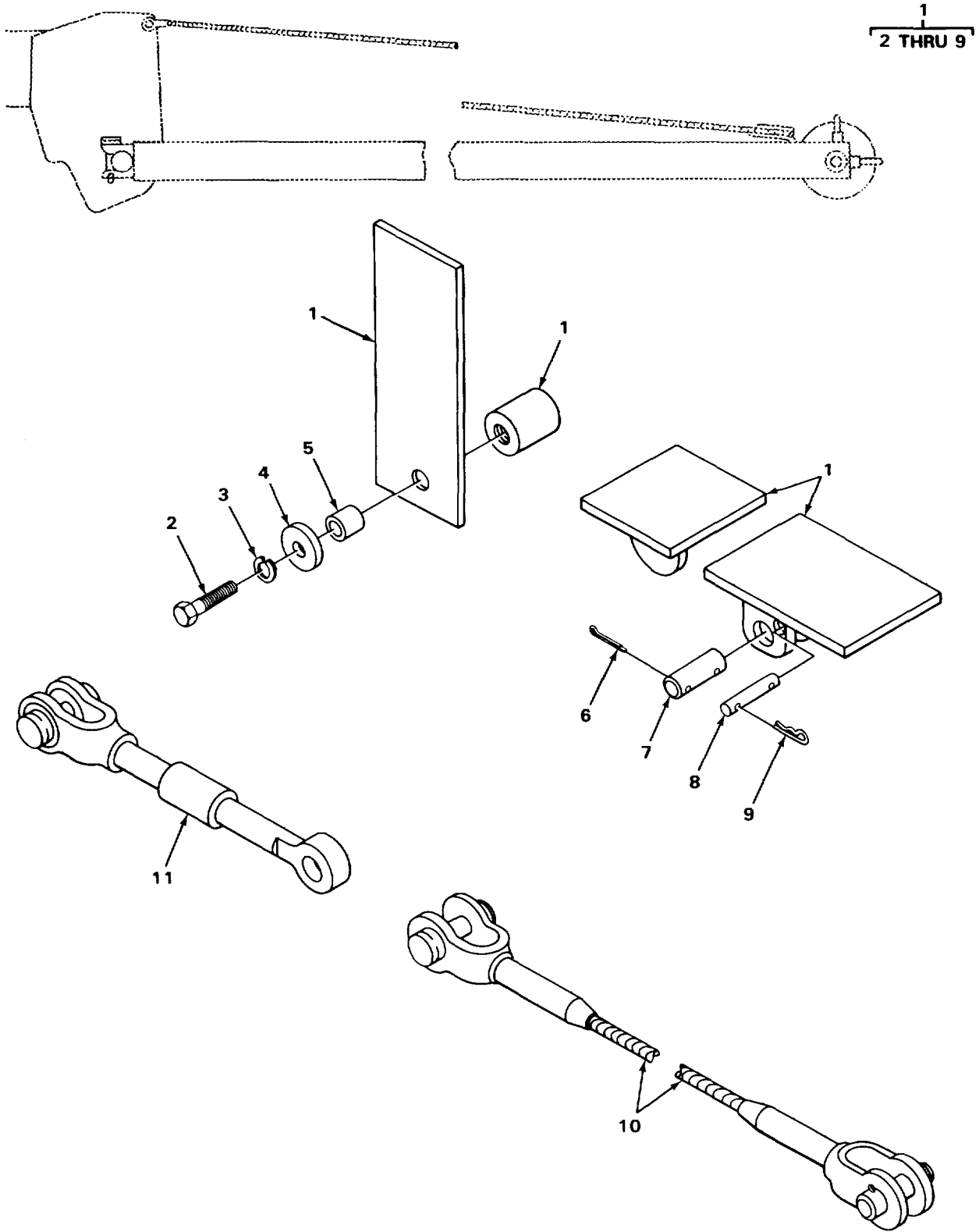

FIGURE 220. JIB MOUNTING AND SUSPENSION.

SECTION II

TM5-3810-293-34P

(1) ITEM NO	(2) SMR CODE	(3) FSCM	(4) PART NUMBER	(5) DESCRIPTION AND USABLE ON CODES (UOC)	(6) QTY
				GROUP 7411 CRANE DRAGLINE OR CLAMSHELL ATTACHMENTS.	
				FIG. 220 JIB MOUNTING AND SUSPENSION.	
1	XDOOO	27315	911J90-1	MOUNT, JIB	1
2	PAOZZ	96906	MS90728-238	SCREW, CAP. HEXAGON H	1
3	PAOZZ	96906	MS35338-53	WASHER, LOCK	1
4	XDOZZ	27315	18T9677	RETAINER, JIB	1
5	XDOZZ	27315	18T9680	SPACER	1
6	PAOZZ	96906	MS24665-624	PIN, COTTER	2
7	XDDZZ	27315	19F59312	PIN, DRILLED	1
8	XDOZZ	27315	19T5164	PIN	1
9	XDOZZ	27315	20Z939D4	PIN. LOCK	2
10	XDOZZ	27315	30U94D9	ROPE ASSEMBLY.....	1
11	XDOZZ	27315	29P1300	LINK, CABLE	1

END OF FIGURE

220-1

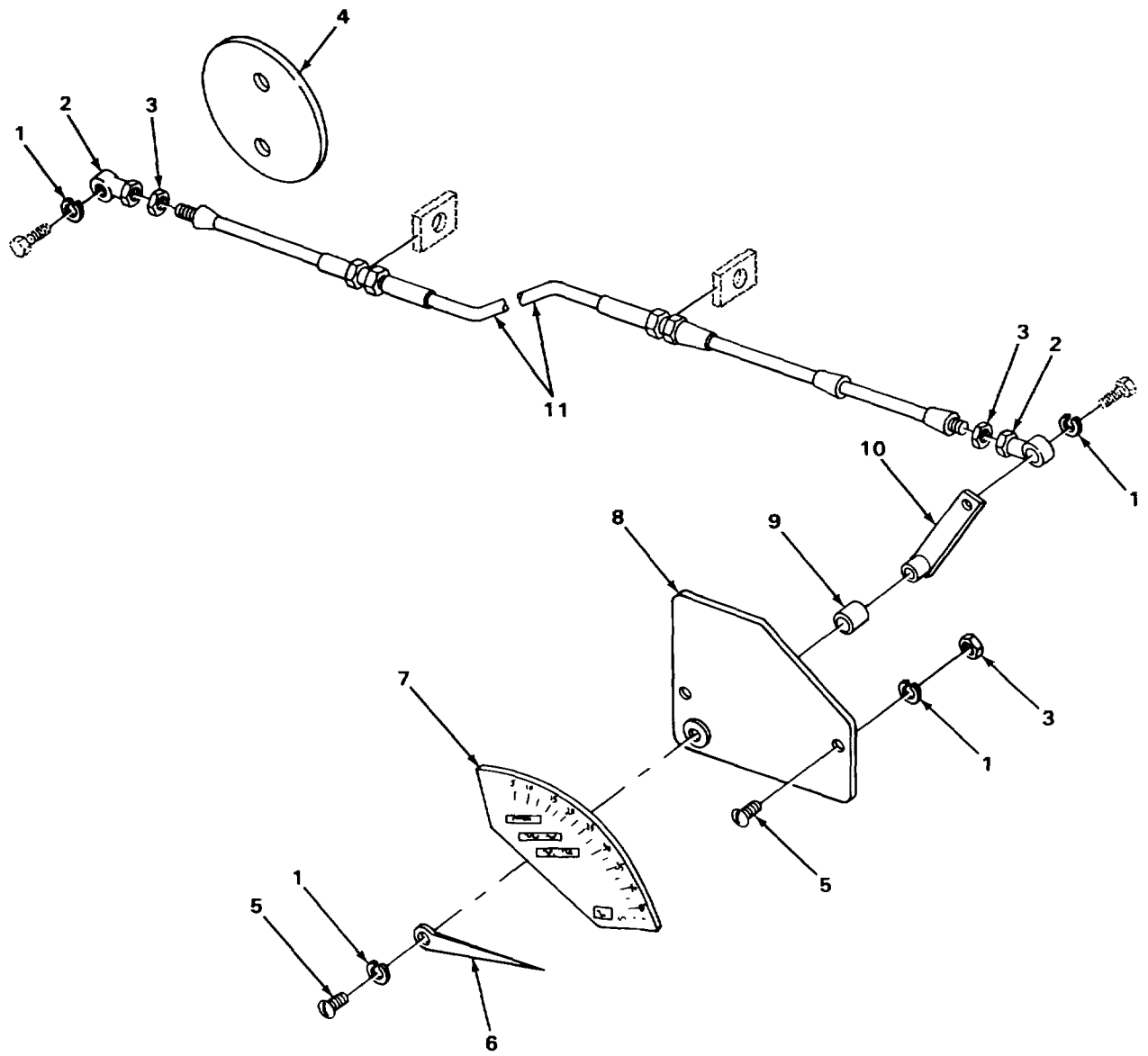

FIGURE 221. BOOM ANGLE INDICATOR.

TA237861

SECTION II

TM5-3810-293-34P

(1) ITEM NO	(2) SMR CODE	(3) FSCM	(4) PART NUMBER	(5) DESCRIPTION AND USABLE ON CODES (UOC)	(6) QTY
GROUP 7411 CRANE DRAGLINE OR CLAMSHELL ATTACHMENTS.					
FIG. 221 BOOM ANGLE INDICATOR.					
1	PAOZZ	96906	MS35338-44	WASHER, LOCK.	5
2	XDOZZ	15106	FR-4	ROD END, SPHERICAL	2
3	PAOZZ	96906	MS35691-5	NUT,PLAIN,HEXAGON	4
4	XDOZZ	27315	18T11059	RETAINER	1
5	PAOZZ	96906	MS35207-280	SCREW, MACHINE PAN HEAD	3
6	XDOZZ	27315	20T8554	POINTER	1
7	PFOZZ	27315	32P340	MARKER ,IDENTIFICATI	1
8	XDOZZ	27315	32T624	HOLDER	1
9	PFOZZ	96906	MS17795-74	BEARING,SLEEVE.....	1
10	XDOZZ	27315	6T2312	LEVER.	1
11	PFOZZ	41625	458	CABLE, FLEXIBLE	1

END OF FIGURE

221-1

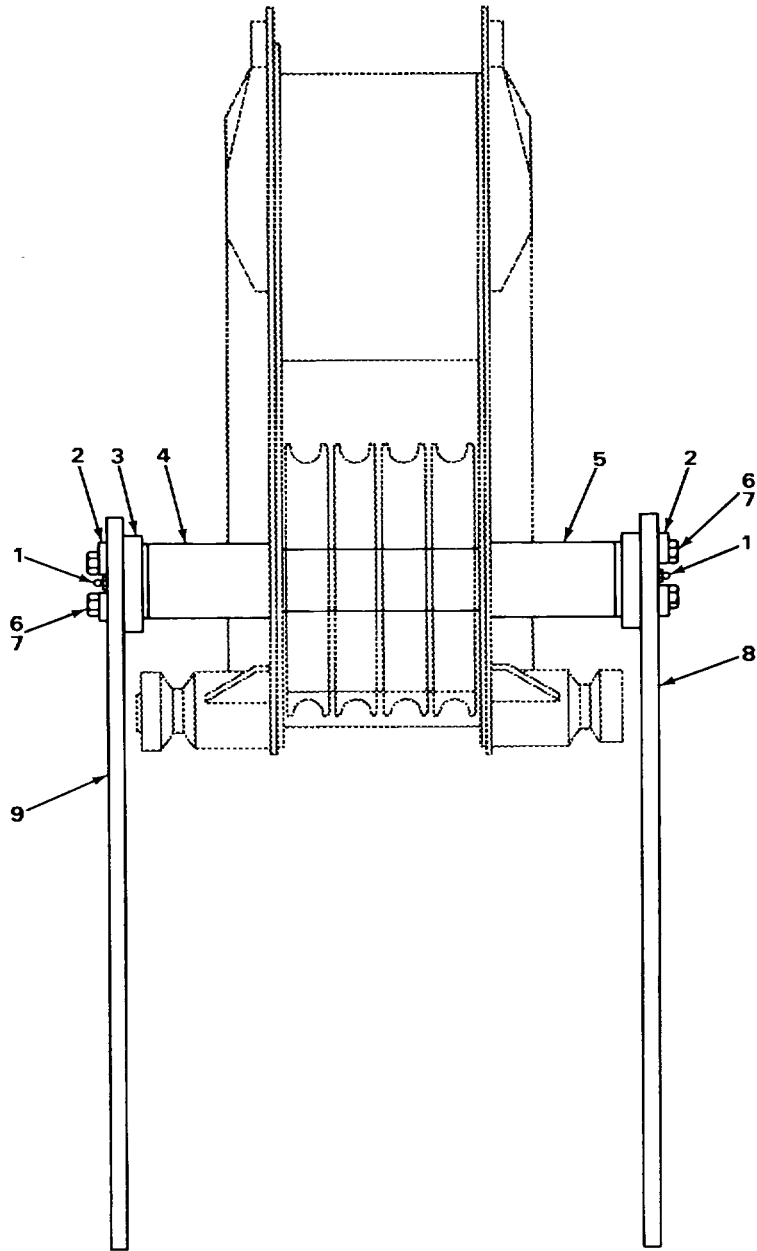

FIGURE 222. PILE DRIVER.

SECTION II

TM5-3810-293-34P

(1) ITEM NO	(2) SMR CODE	(3) FSCM	(4) PART NUMBER	(5) DESCRIPTION AND USABLE ON CODES (UOC)	(6) QTY
				GROUP 7413 PILE DRIVE ATTACHMENT. FIG. 222 PILE DRIVER.	
1	PFOZZ	96906	MS15003-1	FITTING, LUBRICATION.....	2
2	XDOZZ	27315	18T11049	PLATE, KEEPER.....	2
3	XDOZZ	27315	18P4138	SPACER, ADAPTER.....	1
4	XDOZZ	27315	18P4137	SPACER,PIN.....	1
5	XDOZZ	27315	10P1671	SHAFT DRIVER ADAPTER.....	1
6	PFOZZ	96906	MS90728-L11	SCREW,CAP.HEXAGON H.....	4
7	PAOZZ	96906	MS35338-48	WASHER, LOCK.....	4
8	XDOZZ	27315	18P4132D2	PLATE, LH,ADAPTER.....	1
9	XDOZZ	27315	18P4132D1	PLATE, RH,ADAPTER.....	1

END OF FIGURE

222-1

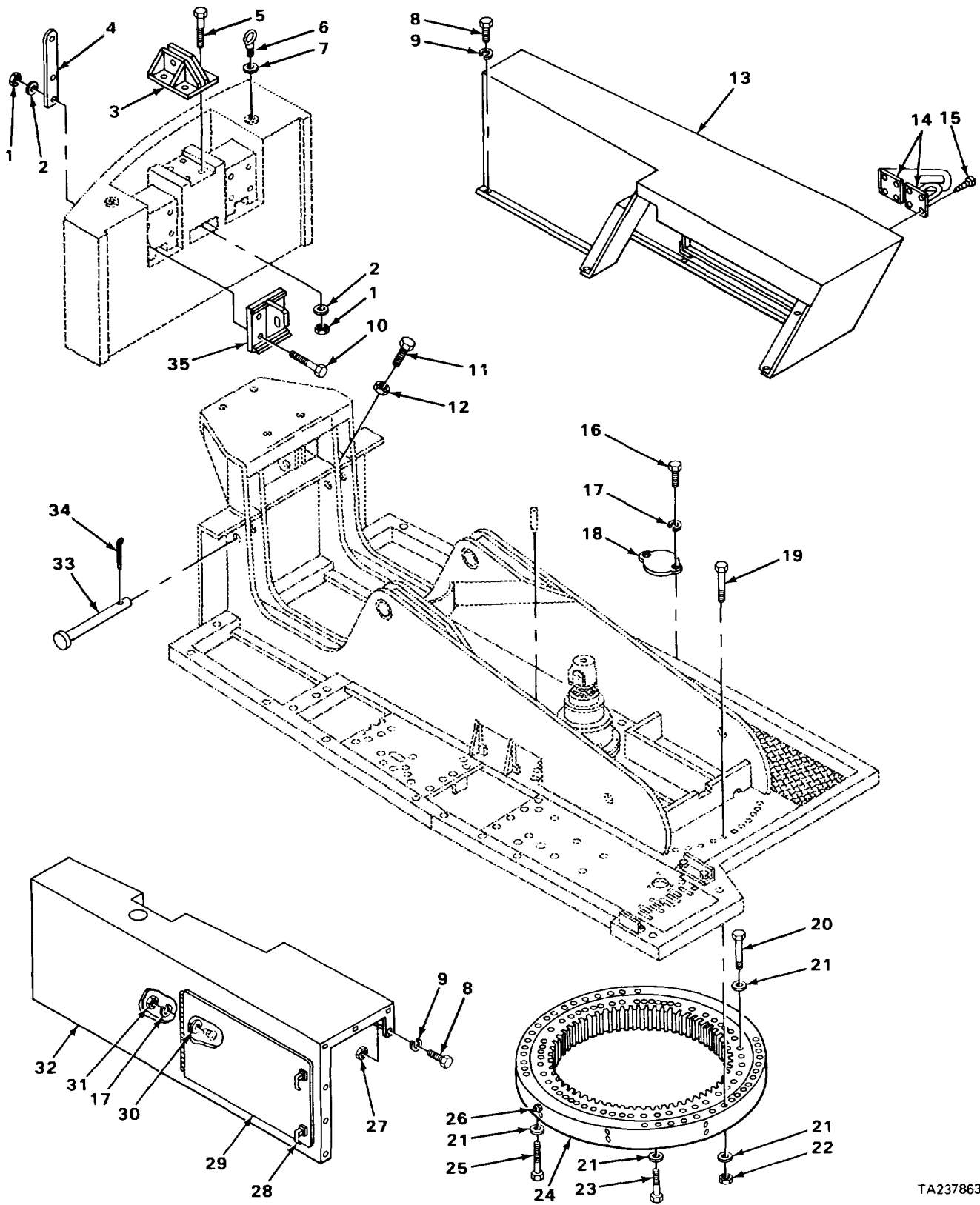

FIGURE 223. REVOLVING FRAME AND BASE.

TA237863

TA237863

SECTION II

TM5-3810-293-34P

(1) ITEM NO	(2) SMR CODE	(3) FSCM	(4) PART NUMBER	(5) DESCRIPTION AND USABLE ON CODES (UOC)	(6) QTY
GROUP 7414 BASE DECK.					
FIG. 223 REVOLVING FRAME AND BASE.					
1	PAFZZ	27315	202739D10	NUT,PLAIN,HEXAGON	12
2	PAFZZ	27315	18Z694D10	WASHER, FLAT	12
3	XDFZZ	27315	16P3054	BRACKET	1
3	XDFZZ	27315	16P3214	BRACKET	1
4	XDFZZ	27315	16P3200	BRACKET	2
5	XDFZZ	27315	20Z7190130	BOLT.....	4
5	XDFZZ	27315	2026460283	BOLT.....	4
6	XDFZZ	84182	30	BOLT, EYE	2
7	PAFZZ	96906	MS27183-28	WASHER, FLAT	4
8	PAFZZ	96906	MS18154-60	SCREW, CAP, HEXAGON H	46
9	PAFZZ	96906	MSN535338-46	WASHER, LOCK	46
10	XDFZZ	27315	20Z719D69	BOLT,HEXAGCN.....	8
10	XDFZZ	27315	20Z719D64	BOLT,HEXAGON.....	8
11	XDFZZ	27315	20H31690265	BOLT,HEXAGON.....	2
12	PAFZZ	96906	MS51967-29	NUT,PLAIN,HEXAGON.....	2
13	XDFZZ	27315	27J1K82	COVER, LH.....	1
14	XDFZZ	78525	917	HASP HINGED SAFETY	1
15	XDFZZ	96452	10-16X1/2	SCREW,SELF-TAPPING	7
16	PAFZZ	96906	MS35206-280	SCREW,MACHINE ROUND HEAD.....	2
17	PAFZZ	96906	MS35338-44	WASHER, LOCK	10
18	XDFZZ	27315	14T1531	COVER	1
19	XDHZZ	27315	202646D275	BOLT,HEXAGON.....	16
20	XDHZZ	27315	20Z719066	BOLT,HIGH STRENGTH.....	40
21	PAHZZ	27315	18Z694D10	WASHER,FLAT	72
22	PAHZZ	27315	202739D10	NUT,PLAIN,HEXAGON	16
23	XDHZZ	27315	202646D272	BOLT,HEXAGON.....	12
24	XDHZZ	27315	901J3-6	SLEWING RIM.....	1
25	XDHZZ	27315	20Z646D271	BOLT,HEXAGON.....	4
26	PFOZZ	96906	MS15003-1	FITTING,LUBRICATION.....	8
27	PAFZZ	96906	MS51967-8	NUT, PLAIN, HEXAGON	7
28	XDFZZ	94222	62-10-111-30	FASTENER, PAWL	4
29	PFFZZ	27315	27N2368	DOOR,VEHICULAR.....	2
30	PAFZZ	96906	MS27183-9	WASHER,FLAT	8
31	PAFZZ	96906	MS51967-2	NUT,PLAIN,HEXAGON SERIAL RANGE.....	11
				42370 TO 42412,43357 TO 43373	
31	PAFZZ	96906	MS51967-2	NUT, PLAIN, HEXAGON ALL EXCEPT	8
				SERIAL RANGE 42370 TO 42412,43357	
				TO 43373	
32	XDFZZ	27315	27J1176	COVER RH,ALL EXCEPT SERIAL RANGE.....	1
				42370 TC 424L1243357 TO 43373	
32	XDFZZ	27315	27J1554	COVER RH,SERIAL RANGE 42370 TO	1
				42412,43357 TO 43373	
33	XDFZZ	27315	19P468D2	PIN, COUNTERWEIGHT.	
34	PAFZZ	96906	MS24665-687	PIN,COTTER	2
35	XDFZZ	27315	16P3053	LUG,MOUNTING	2

END OF FIGURE

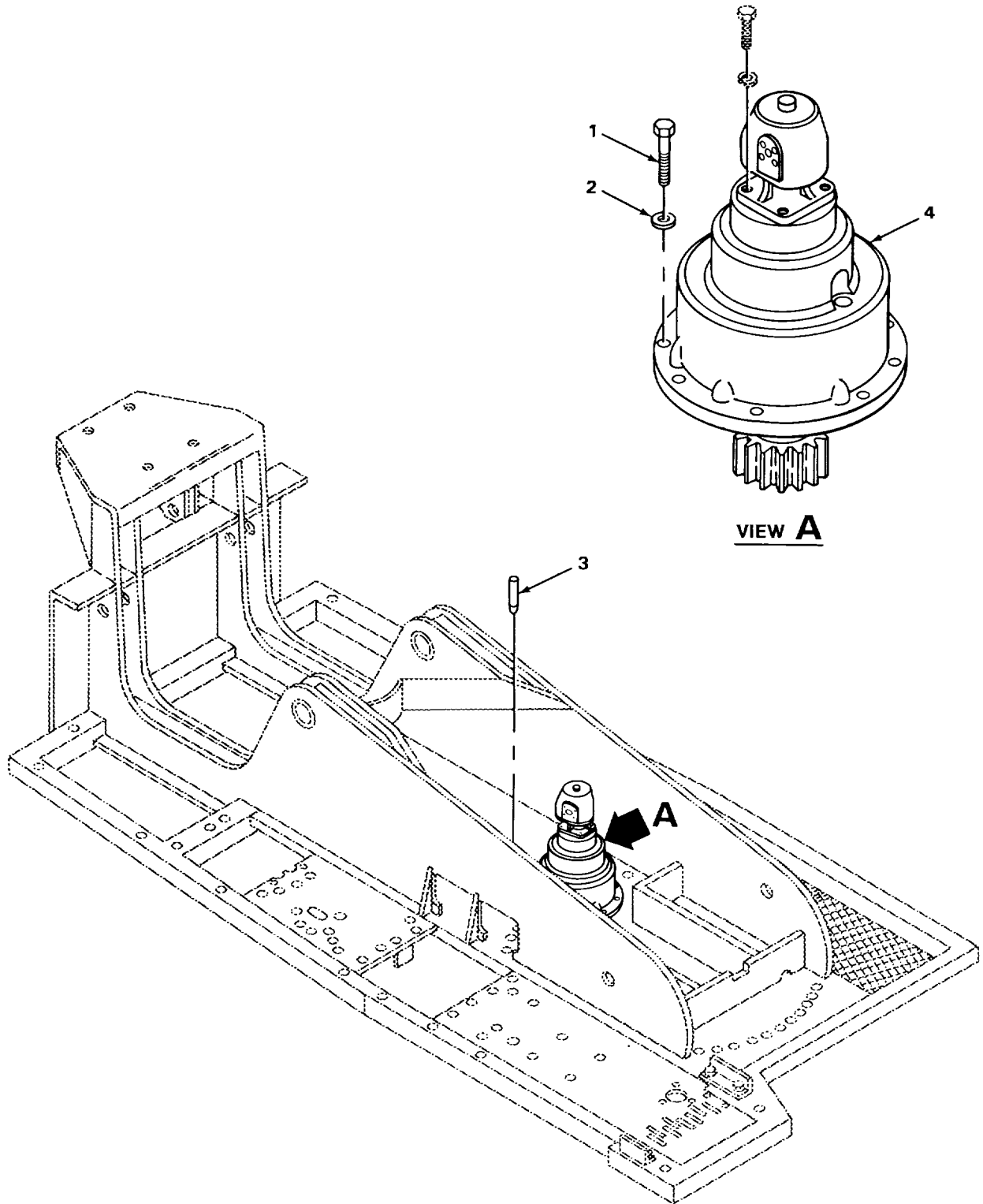

FIGURE 224. SWING TRANSMISSION ASSEMBLY.

SECTION II

TM5-3810-293-34P

(1) ITEM NO	(2) SMR CODE	(3) FSCM	(4) PART NUMBER	(5) DESCRIPTION AND USABLE ON CODES (UOC)	(6) QTY
-------------------	--------------------	-------------	-----------------------	--	------------

GROUP 7418 TRANSMISSION ASSEMBLY.

FIG. 224 SWING TRANSMISSION ASSEMBLY.

1	PAHZZ	96906	MS90725-187	SCREW,CAP.HEXAGON H	8
2	PFHZZ	27315	18Z694D8	WASHER, FLAT	8
3	XDHZZ	27315	19T5233	PIN, DOWEL.....	1
4	XDHHH	27315	100J4062-2	TRANSMISSION, SWING	1

END OF FIGURE

224-1

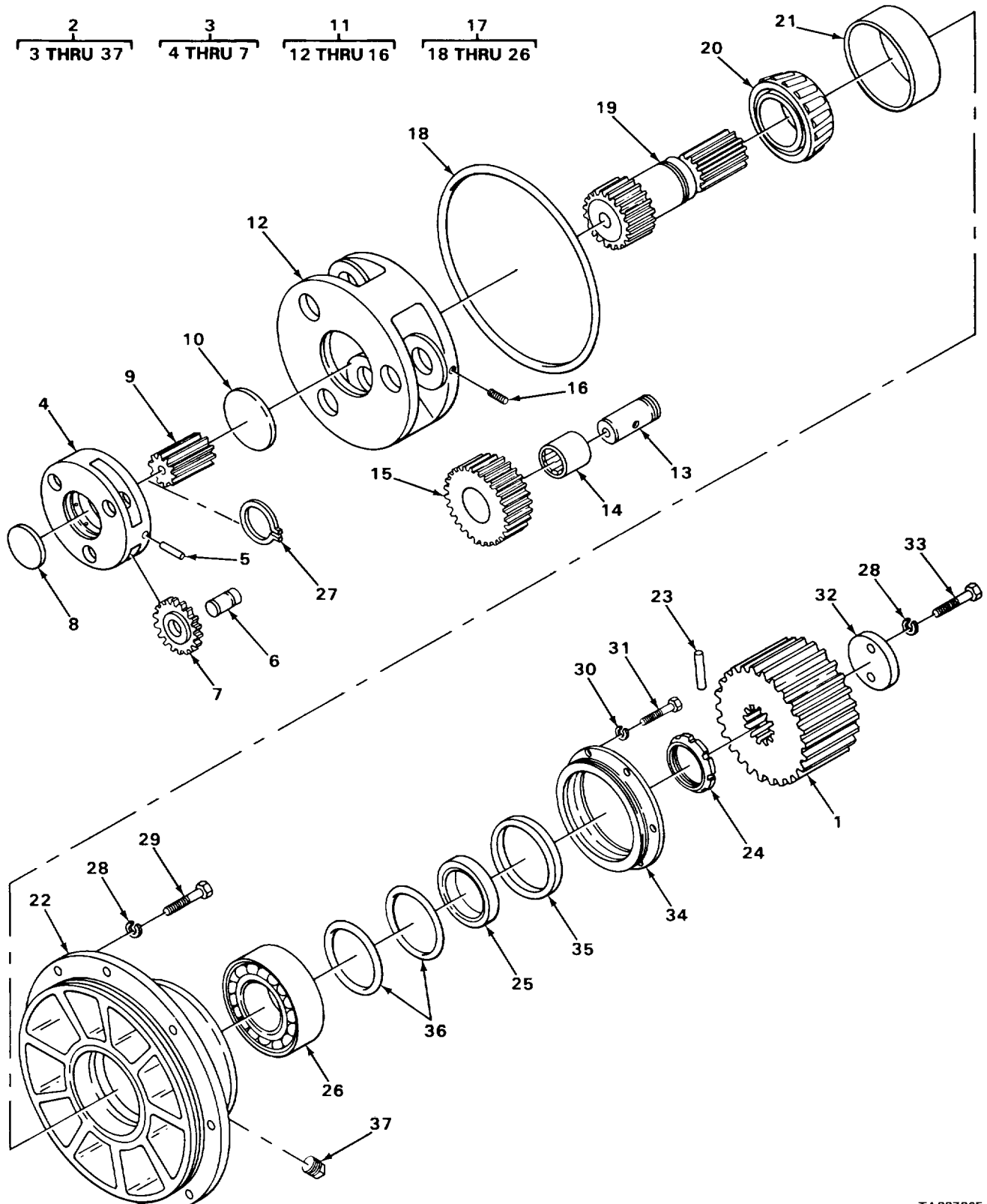

FIGURE 225. SWING TRANSMISSION ASSEMBLY, EXPLODED VIEW.

SECTION II

TM5-3810-293-34P

(1) ITEM NO	(2) SMR CODE	(3) FSCM	(4) PART NUMBER	(5) DESCRIPTION AND USABLE ON CODES (UOC)	(6) QTY
GROUP 7418 TRANSMISSION ASSEMBLY.					
FIG. 225 SWING TRANSMISSION ASSEMBLY, EXPLODED VIEW.					
1	XDHZZ	27315	1P1451	GEAR, PINION	1
2	XDHHH	29313	210-00002-1	TRANSMISSION, SWING	1
3	XOHHH	29313	110-30012-1	CARRIER ASSEMBLY PRIMARY PLANET	1
4	XDHZZ	29313	B110-10012-1	CARRIER PRIMARY PLANET	1
5	XDHZZ	29313	545-10241-1	PIN, ROLL.....	3
6	XDHZZ	29313	A110-10014-1	SHAFT,GEAR PRIMARY PLANET.....	3
7	XDHZZ	29313	A110-10013-1	GEAR PRIMARY PLANET	3
8	XDHZZ	29313	A210-10009-1	SPACER, BRONZE	1
9	XDHZZ	29313	B210-10007-1	GEAR,OUTPUT	1
10	XDHZZ	29313	A210-10010-1	SPACER	1
11	XDHHH	29313	210-30003-1	CARRIER ASSEMBLY SECONDARY PLANET.....	1
12	XDHZZ	29313	C21C-10003-1	CARRIER SECCNDARY PLANET	1
13	XDHZZ	29313	A120-10011-1	SHAFT SECONDARY CARRIER	3
14	PFHZZ	96906	MS51961-22	BEARING, ROLLER, NEED	3
15	XDHZZ	29313	B210-10005-1	GEAR SECONDARY PLANET	3
16	XDHZZ	29313	873-10108-5	SETSCREW	3
17	XDHHH	29313	210-30002-1	CARRIER ASSEMBLY BEARING	1
18	XDHZZ	29313	530-10057-1	PACKING, PREFORMED.....	1
19	XDHZZ	29313	C210-10004-1	SHAFT OUTPUT.	1
20	XDHZZ	29313	500-10059-1	CONE, BEARING	1
21	XDHZZ	29313	500-10060-1	CUP,BEARING	1
22	XDHZZ	29313	D210-10002-1	CARRIER, BEARING.....	1
23	XDHZZ	29313	545-10249-1	PIN, ROLL.....	2
24	XDHZZ	29313	GB210-10012-1	NUT, LOCK.....	1
25	XDHZZ	29313	A210-10011-1	JOURNAL SEAL	1
26	XDHZZ	78500	6320-6386	BEARING,SHAFT	1
27	PFHZZ	96906	MS16624-1162	RING,RETAINING	1
28	PAHZZ	96906	MS35338-48	WASHER,LOCK	10
29	PAHZZ	96906	MS90728-113	SCREW,CAP,HEXAGON H	8
30	PAHZZ	96906	MS35338-46	WASHER, LOCK	8
31	PAHZZ	96906	MS58154-60	SCREW,CAP,HEXAGON H	8
32	XDHZZ	29313	A210-10014-1	RETAINER, PINION	1
33	PAHZZ	96906	MS90725-109	SCREW,CAP,HEXAGON H	2
34	XDHZZ	29313	C210-10008-1	CARRIER,SEAL	1
35	XDHZZ	27315	18F682D350	SEALOIL	1
36	XDHZZ	29313	530-10017-1	PACKING,PREFORMED.....	2
37	XDHZZ	29313	535-10056-1	PLUG,PIPE	1

END OF FIGURE

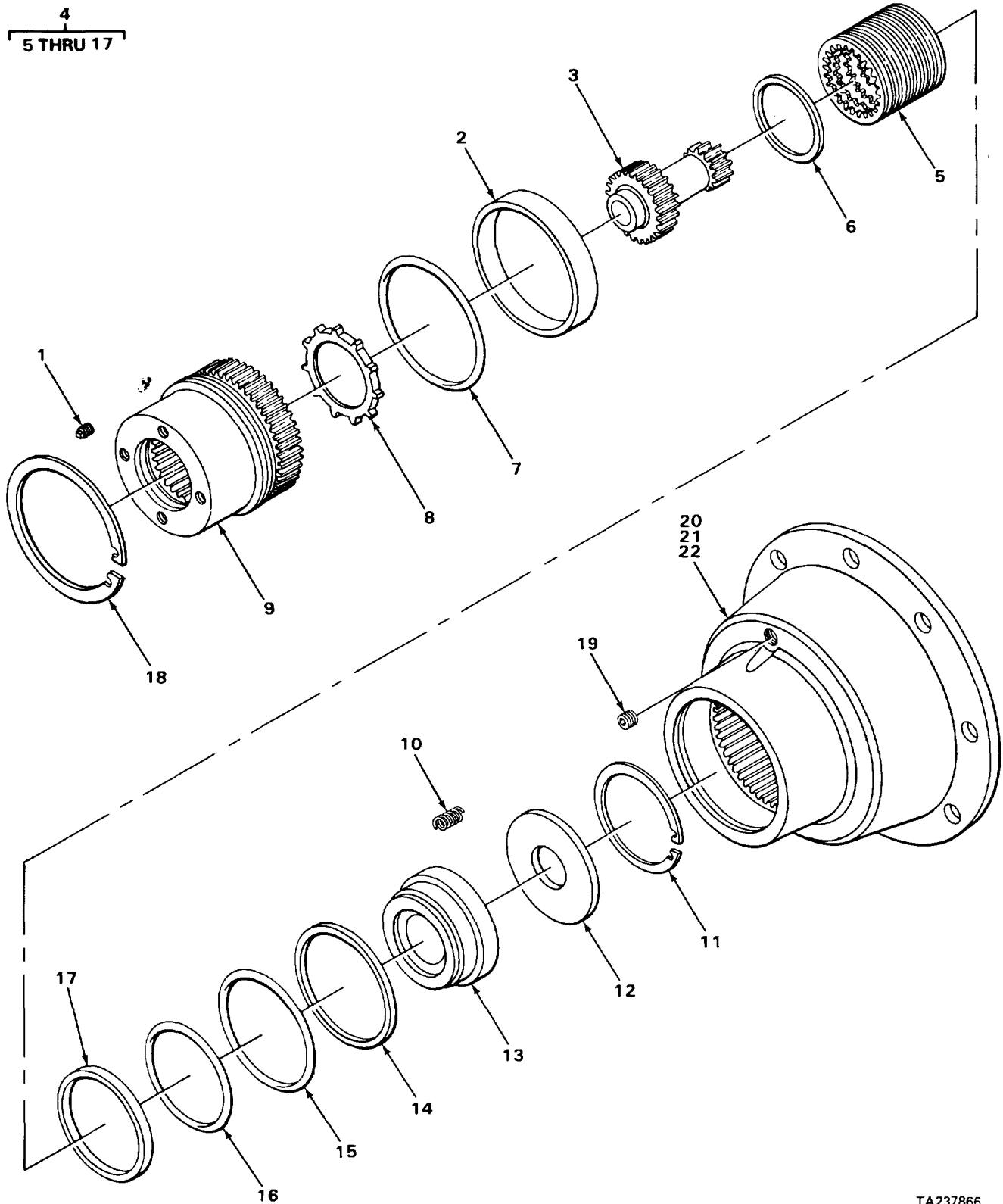

FIGURE 226. SWING TRANSMISSION HOUSING AND RELATED PARTS.

TA237866
TA237866

SECTION II

TM5-3810-293-34P

(1) ITEM NO	(2) SMR CODE	(3) FSCM	(4) PART NUMBER	(5) DESCRIPTION AND USABLE ON CODES (UOC)	(6) QTY
GROUP 7418 TRANSMISSION ASSEMBLY.					
FIG. 226 SWING TRANSMISSION HOUSING AND RELATED PARTS.					
1	XDHZZ	29313	535-10033-1	BRAKE CYLINDER VENT	1
2	XDHZZ	29313	B110-10027-1	SPACER.	1
3	XOHZZ	52304	NA16358-00	GEAR, INPUT.	1
4	XDHHH	29313	210-30013-1	CYLINDER ASSEMBLY SWING BRAKE	
5	XDHZZ	29313	B110-10004-2	DISC, FRICTION	5
6	XDHZZ	29313	110-10005-2	DISC, BRAKE	5
7	XDHZZ	29313	530-10047-1	PACKING, PREFORMED	1
8	XDHZZ	29313	B100-10008-U	PLATE, BACK-UP	1
9	XDHZZ	29313	D210-10013-1	CYLINDER, BRAKE	1
10	XDHZZ	29313	AL10-10007-1	SPRING, BRAKE	16
11	XDHZZ	96906	MS16625-625	RING, RETAINING	1
12	XDHZZ	29313	B110-1003-1	PLATE, BRAKE	1
13	XDHZZ	29313	C110-10002-1	PISTON, BRAKE	1
14	XDHZZ	29313	531-10091-1	RING, BACK-UP	1
15	XDHZZ	29313	530-10091-1	PACKING, PREFORMED	1
16	XDHZZ	29313	530-10089-1	PACKING, PREFORMED	1
17	XDHZZ	29313	531-10089-1	RING, BACK-UP	1
18	XDHZZ	29313	525-10126-1	RING, RETAINING	1
19	XDHZZ	29313	535-10070-1	PLUG, FILLER	1
20	XDHZZ	29313	0210-10001-1	HOUSING, REDUCER	1
21	XDHZZ	27315	1045Z1382	BOOT, WATER REPELLENT HOUSING	1
22	XDHZZ	27315	1032Z230	CLAMP HOUSING BOOT	1

END OF FIGURE

226-1

1
2 THRU 4

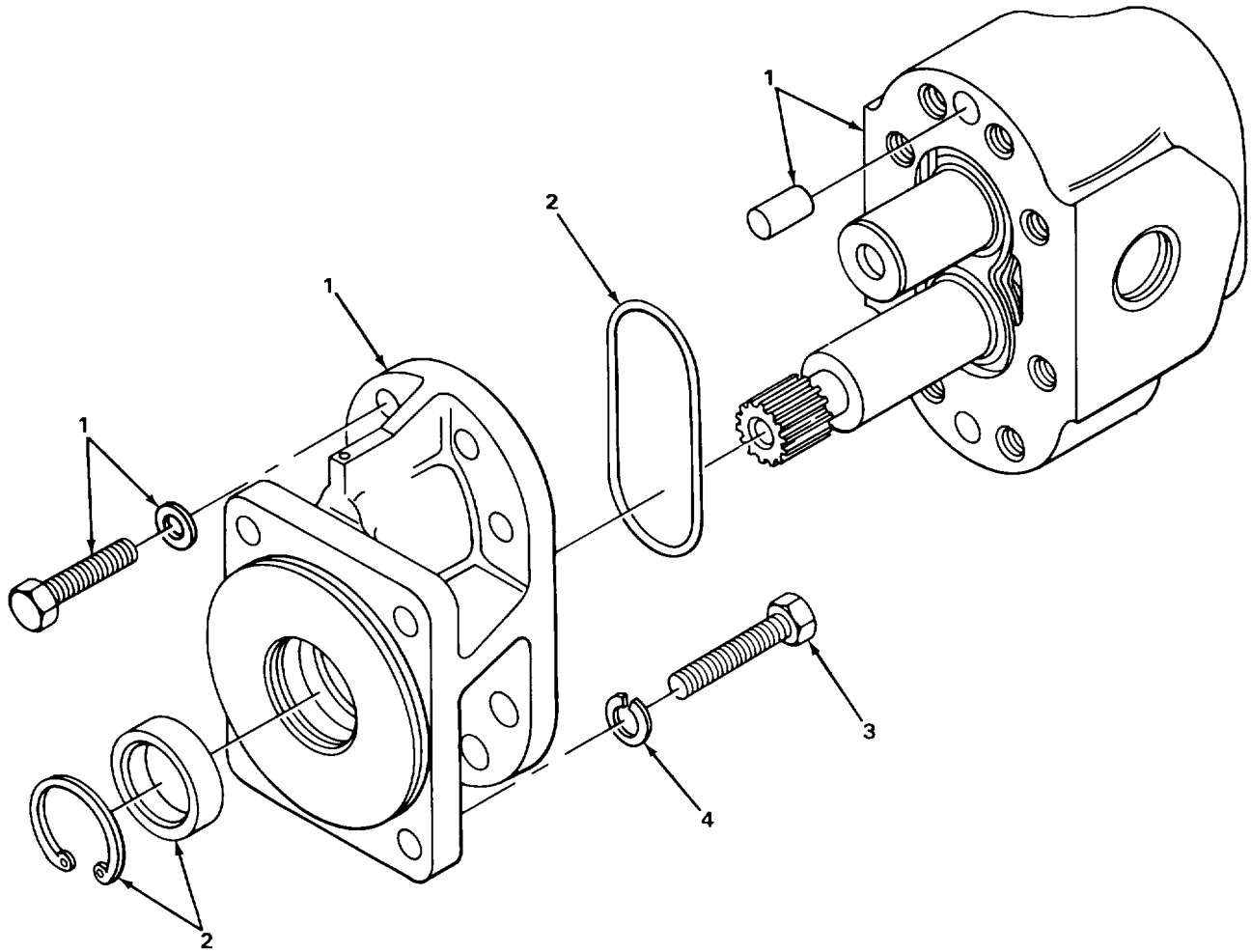

FIGURE 227. SWING MOTOR ASSEMBLY.

TA237867

SECTION II					
(1)	(2)	(3)	(4)	(5)	(6)
ITEM	SMR	FSCM	PART	DESCRIPTION AND USABLE ON CODES (UOC)	QTY
NO	CODE		NUMBER		
				GROUP 7418 TRANSMISSION ASSEMBLY.	
				FIG. 227 SWING MOTOR ASSEMBLY.	
1	XDHHH	27315	41Z110	MOTOR, HYDRAULIC.....	1
2	XDHZZ	11671	12301	KIT, SHAFT SEAL	1
3	PAHZZ	96906	MS90726-104	SCREW, CAP, HEXAGON H	4
4	PAHZZ	96906	MS35338-48	WASHER, LOCK	4

END OF FIGURE

227-1

SECTION II

TM5-3810-293-34P

(1) ITEM NO	(2) SMR CODE	(3) FSCM	(4) PART NUMBER	(5) DESCRIPTION AND USABLE ON CODES (UOC)	(6) QTY
				GROUP 94 REPAIR KIT	
				GROUP 9401 REPAIR KIT	
				FIG. KITS	
PFFZZ	78500	205		PARTS KIT, WHEEL SEAL, SERIAL RANGE 36080 TO 36139	4
				GASKET (4) 93-11	
				SEAL, OIL (2) 93-12	
				WIPER (2) 93-13	
PFFZZ	26622	4040026		PARTS KIT, BRAKE CHA.....	1
				BUSHING (1) 105-8	
				BUSHING (1) 105-18	
				FELT, MECHANICAL, PRE (1) 105-12	
				PACKING, PREFORMED (1) 105-13	
				PACKING, PREFORMED (1) 105-17	
				RETAINER (1) 105-6	
PFHZZ	72582	5195078		PARTS KIT, ENGINE FU FUEL PUMP	1
				GASKET (1) 26-9	
				GASKET (1) 26-24	
				GEAR, SPUR (1) 26-21	
				GEARSHAFT, SPUR (1) 26-15	
				PIN, STRAIGHT, HEADLE (1) 26-26	
				PLUG, PIPE (1) 26-28	
				SEAL, PLAIN ENCASED (2) 26-11	
				SPRING, HELICAL, COMP (1) 26-25	
				VALVE, RELIEF (1) 26-27	
PFFZZ	72582	5198529		PARTS KIT, ENGINE PO	1
				GUIDE, VALVE STEM (24) 10-21	
				SEAL, EXHAUST VALVE (24) 10-22	
PFHZZ	72582	5L98899		PARTS KIT, CYLINDER	1
				CYLINDER SLEEVE (6) 2-21	
				PACKING, PREFORMED (6) 2-20	
				PISTON, INTERNAL COM (6) 6-5	
PFFZZ	72582	5199533		PARTS KIT, ENGINE WA.....	1
				BEARING, FAN AND WAT (1) 46-8	
				GASKET (1) 46-4	
				GASKET (1) 46-15	
				IMPELLER, PUMP, CENTR (1) 46-5	
				SEAL, WATER PUMP (1) 46-7	
XDOZZ	72582	5199793		GASKET AND SEAL SET.....	1
				GASKET (6) 2-26	
				GASKET (1) 2-19	
				GASKET (4) 2-35	
				GASKET (4) 2-34	
				GASKET (1) 5-1	
				GASKET (V) 5-5	
				GASKET (2) 5-15	
				GASKET (1) 5-22	
				GASKET (1) 7-5	
				GASKET (1) 8-6	

KIT-1

SECTION II

TM5-3810-293-34P

(1) ITEM NO	(2) SMR CODE	(3) FSCM	(4) PART NUMBER	(5) DESCRIPTION AND USABLE ON CODES (UOC)	(6) QTY
				GASKET	(2) 12-5
				GASKET	(1) 13-1 3
				GASKET	(1) 13-3
				GASKET	(1) 14-2
				GASKET	(1) 16-7
				GASKET	(1) 16-12
				GASKET	(2) 18-5
				GASKET	(1) 26-9
				GASKET	(1) 30-13
				GASKET	(1) 33-31
				GASKET	(1) 35-1
				GASKET	(2) 44-17
				GASKET	(1) 19-6
				GASKET	(1) 46-15
				GASKET	(1) 54-57
				GASKET SET	(1) 15-3
				GASKET SET	(1) 16-17
				PACKING, PREFORMED	(6) 2-20
				RING SEAL	(2) 2-22
				SEAL, EXHAUST VALVE	(24) 10-22
				SEAL, PLAIN ENCASED	(1) 4-4
				SEAL, PLAIN ENCASED	(23) 9-1
				SPACER, RING	(1) 24-12
				WASHER, FLAT	(8) 2-24
				WASHER, FLAT	(8) 2-25
				WASHER, FLAT	(4) 2-23
				WASHER, FLAT	(2) 17-2
PFHZZ	72582	5199811		PARTS KIT, CYLINDER	1
				GASKET	(6) 2-26
				GASKET	(2) 3-9
				GASKET	(1) 7-5
				GASKET	(2) 12-5
				SEAL, EXHAUST VALVE	(24) 10-22
				SPACER, RING	(1) 24-12
XDHZZ	246L7	52287G9		PARTS KIT, FUEL INJE	V
				SEAT, HELICAL COMPRE	(1) 24-24
				SPRING, HELICAL, COMP	(1) 24-23
PFHZZ	72582	5229649		PARTS KIT, FUEL INJE	V
				CAP, PROTECTIVE, DUST	(1) 24-10
				FILTER ELEMENT, FLUI	(1) 24-13
				RING	(1) 24-28
				SPACER, RING	(1) 24-12

END OF FIGURE

KIT-2

SECTION II

TM5-3810-293-34P

(1) ITEM NO	(2) SMR CODE	(3) FSCM	(4) PART NUMBER	(5) DESCRIPTION AND USABLE ON CODES (UOC)	(6) QTY
-------------------	--------------------	-------------	-----------------------	--	------------

GROUP 95 GENERAL USE STANDARDIZED PARTS.

GROUP 9501 BULK MATERIAL.

FIG. BULK

1	XDOZZ	27315	44Z473024	HOSE	V
2	XDOZZ	85757	4212-435	TUBING, NYLON	V

END OF FIGURE

BULK-1

CROSS-REFERENCE INDEXES

NATIONAL STOCK NUMBER INDEX			NATIONAL STOCK NUMBER INDEX		
STOCK NUMBER	FIG	ITEM	STOCK NUMBER	FIG.	ITEM
2930-00-001-6331	44	13	5305-00-022-3843	184	3
4730-00-001-7778	123	48	5305-00-022-7997	99	6
5360-00-001-9847	10	19	5310-00-023-4457	4	15
3130-00-003-9549	4	16		14	3
2910-00-004-3443	24	30	5315-00-025-3034	102	13
2910-00-004-8422	24	26	5315-00-033-6002	84	28
4730-00-005-4999	5	21	5315-00-033-6003	84	44
6110-00-008-7228	52	7	2910-00-034-3918	24	22
2990-00-008-9360	40	3	5330-00-040-2253	84	22
3110-00-009-7771	35	14	5315-00-043-1787	9	6
5330-00-010-2822	52	9	5305-00-044-4153	119	13
5315-00-010-3389	102	9		134	10
5315-00-010-3709	26	26		136	8
4730-00-010-3875	95	30		160	42
	99	20		214	7
4730-00-011-3176	20C	26		225	33
5315-00-012-0123	208	32	5310-00-045-3296	59	17
5315-00-012-0707	34	11		61	3
6220-00-012-3617	61	5		65	13
6220-00-012-3620	61	7		86	3
6240-00-012- 7934	58	4		131	4
	59	4		153	3
4730-00-012-7951	107	30		188	7
	200	24	5310-00-045-3299	31	5
5315-00-013-7214	208	22		66	7
	215	5		192	3
	216	5	5310-00-045-4007	65	3
5315-00-014-1195	5	23		135	11
	26	14	3120-00-045-7287	75	7
5315-00-014-1212	2	5		75	10
5315-00-014-1245	2	2		76	24
5315-00-014-1346	2	3	2 540-00-047-4202	133	10
	4	12	2540-00-047-4253	133	11
5340-00-014-2583	33	9	4730-00-050-4208	119	5
4730-00-014-4027	104	2		215	1
5310-00-014-5850	33	17		216	1
5340-00-015-7560	104	10		218	27
2530-00-015-7564	100	12		222	1
	103	16		223	26
5330-00-015-7565	103	8	5330-00-050-8395	212	8
5365-00-015-7635	104	23	2815-00-050-9496	29	8
5305-00-018-0129	29	19	5365-00-050-9798	35	8
5306-00-018-9691	46	2	5365-00-050-9836	35	8
2920-00-019-0463	52	1	2815-00-051-4514	9	5
4730-00-019-1489	179	25	5305-00-051-8605	218	1
7690-00-019-4677	158	1	4730-00-052-3972	175	27
2940-00-019-4775	16	19		176	22
5310-00-020-4737	50	29	5310-00-053-8377	10	20
5315-00-021-8211	11	1	5306-00-053-8378	5	9
5306-00-022-1950	28	32	2815-00-053-8992	10	33

CROSS-REFERENCE INDEXES

STOCK NUMBER	FIG	NATIONAL STOCK NUMBER INDEX		FIG.	ITEM
		ITEM	STOCK NUMBER		
5310-00-055-0829	30	7	4820-00-069-9107	194	9
3010-00-055-0830	28	4	5305-00-071-1784	153	22
5340-00-055-0831	10	18	5305-00-071-1786	145	9
2815-00-055-1564	10	28	5305-00-071-1788	48	5
2815-00-055-1565	10	17		84	13
2815-00-055-1583	10	15		123	8
5330-00-055-1584	3	9		174	20
	44	17		178	33
5360-00-055-2657	25	11		181	23
5310-00-056-2735	132	1	5305-00-071-2067	139	23
6140-00-057-2554	68	3		208	30
5315-00-059-0217	220	6		218	34
5306-00-059-3529	28	13		222	6
5310-00-060-9435	76	7	5305-00-071-2069	2	14
5306-00-064-5356	54	55		75	14
5305-00-068-0498	213	5		143	5
5305-00-068-0500	55	4		174	7
	62	9		175	6
	73	21		176	42
	131	13		177	5
5305-00-068-0502	67	4		181	69
	106	50		225	29
	139	10	5305-00-071-2070	1	6
	144	12		66	21
	153	11	5305-00-071-2071	42	17
	191	4		74	7
	193	6		119	32
	195	6	5305-00-071-2072	143	12
	208	37		160	45
5305-00-063-0508	10	27		209	13
5305-00-068-0511	16	1		214	5
	20	21	5305-00-07L-2073	75	15
	27	6	5305-00-071-2079	149	10
	37	13		167	3
	44	1	5305-00-071-2083	74	9
	123	15	5305-00-07L-2241	131	6
	138	13		170	10
	155	8		208	35
	159	3	5305-00-071-2505	56	6
	160	3	5305-00-071-2509	29	15
5305-00-068-0513	56	1	5305-00-071-2510	182	16
	187	8	5305-00-071-2517	123	40
5305-00-068-1837	25	4	5305-00-071-2519	194	7
4730-00-069-1186	106	12	5325-00-071-8949	154	6
	107	16	2920-00-012-6784	53	2
5305-00-069-5572	5	10	2910-00-073-3010	KIT	
5305-00-069-5575	21	8	3120-00-074-1911	11	4
	76	6	5330-00-074-1924	28	42
5305-00-069-5579	6	1	5330-00-074-1925	30	4
5305-00-069-5582	23	12	2815-00-074-1929	12	1

CROSS-REFERENCE INDEXES

		NATIONAL STOCK NUMBER INDEX			
STOCK NUMBER	FIG	ITEM	STOCK NUMBER	FIG.	ITEM
5330-00-074-1931	7	5	2990-00-089-7772	34	4
2815-00-074-1932	5	26	3040-00-089-7777	33	37
2815-00-074-193	6	9	2990-00-089-7779	35	15
5330-00-074-3788	53	32	5340-00-089-8037	33	26
4330-00-074-8627	178	8	4730-00-090-0832	107	52
4730-00-077-1009	178	13	3120-00-090-5968	78	9
	179	34		80	7
	181	53	2815-00-096-9006	10	22
6620-00-077-2714	63	1	3020-00-097-2475	26	21
	181	87	2815-00-097-9755	KIT	
5310-00-079-1974	113	16	3110-00-100-0327	115	8
	115	16	3110-00-100-0329	113	8
5310-00-080-6004	2	32	3110-00-100-0380	114	8
	14	7	3110-00-100-0504	114	9
	16	3		115	9
	29	3	3110-00-100-0607	95	49
	37	4	3110-00-100-0643	112	17
	46	17		113	21
	49	5	3110-00-100-3113	114	5
	95	12	3110-00-100-6155	84	29
	107	27	3110-00-100-6156	85	21
5310-00-081-4219	14	11	3110-00-100-7340	99	22
4310-00-081-9200	205	8	2520-00-101-2279	149	7
2815-00-081-9329	28	21	5340-00-103-5513	118	13
5306-00-082-5161	200	9	5330-00-104-8846	44	16
2910-00-083-8460	35	13	5305-00-105-1207	54	16
5310-00-084-3916	118	2	5340-00-110-5679	50	21
5310-00-085-3891	109	1	5975-00-111-3208	66	19
	200	10		72	9
	205	2		72	9
2920-00-086-797S	53	22	5930-00-111-8619	57	3
2530-00-087-0163	104	17		58	19
5310-00-087-0306	200	16	3110-00-112-6565	81	16
5310-00-087-7493	27	8	5305-00-115-9526	4	13
	137	10		14	5
	138	15		146	20
	166	8		162	1
	216	29		188	5
	218	14		193	9
4730-00-087-9965	178	1		218	16
5365-00-088-9876	9	4	5305-00-115-9934	40	13
3120-00-089-3536	9	7	4730-00-116-5230	174	25
2815-00-089-6404	2	1		178	29
3120-00-089-6425	6	14		18	26
5340-00-089-6430	12	2	2530-00-116-6730	205	7
2815-00-089-643S	28	23	5330-00-116-6807	95	34
2815-00-089-6440	28	14		99	13
2990-00-089-6453	33	38	5360-00-117-0288	118	12
5315-00-089-6457	33	40	5365-00-118-0071	118	3
5305-00-089-6926	5	27	5310-00-118-6314	147	9

CROSS-REFERENCE INDEXES

		NATIONAL STOCK NUMBER INDEX			
STOCK NUMBER	FIG	ITEM	STOCK NUMBER	FIG.	ITEM
5360-00-118-6459	139	26	5975-00-152-1075	208	29
5305-00-118-6470	16	4	4730-00-152-6070	2	9
5310-00-118-9086	99	3		5	21
5340-00-119-2067	132	18		8	5
5310-00-123-2572	104	18		15	4
4730-00-126-8445	107	2		44	6
2910-00-126-9712	24	21	4730-00-152-6073	8	9
2910-00-126-9713	24	8		44	8
2940-00-131-5586	16	6	5355-00-152-8353	167	1
5310-00-132-1527	50	33		170	7
2590-00-132-7761	58	11	3110-00-155-6198	5	28
5305-00-132-7815	50	20	3110-00-155-6433	80	2
2920-00-133-3295	50	24	3110-00-156-1854	33	43
5315-00-133-3625	50	14	5975-00-156-3253	67	10
5305-00-135-5151	34	2	5340-00-158-0427	18	3
	35	24	2815-00-159-3528	10	21
6685-00-136-3112	199	2	5310-00-161-9964	112	10
5310-00-136-5712	16	14		113	11
6220-00-139-5263	61	1		114	12
5365-00-142-1775	3	2		115	6
	37	8	5310-00-163-2744	35	12
4820-00-142-3036	107	8	5310-00-164-1790	40	4
	107	8	5310-00-164-1840	40	11
3110-00-142-4390	112	5	5305-00-165-8074	161	16
	113	6	5305-00-165-8157	44	1
2520-00-142-9149	77	1		48	9
2520-00-142-9250	74	10	5307-00-166-1891	112	9
5306-00-143-3217	40	14	5310-00-167-0839	54	27
4730-00-143-3941	171	6	5315-00-168-2962	212	13
	172	22	5340-00-168-7201	212	2
	173	34	3120-00-169-0043	4	9
	175	24	3120-00-169-0044	4	9
	176	20	4730-00-172-0010	127	10
4730-00-143-9282	106	36	4730-00-172-0028	124	3
5970-00-144-7307	50	34		124	14
3110-00-144-8519	51	42		218	22
5305-00-145-0960	65	11	4730-00-172-0034	119	34
5340-00-148-0886	5	6	4730-00-173-1861	172	2
5310-00-148-4719	53	20		173	19
4730-00-148-4975	29	7	4820-00-174-0339	42	10
5310-00-148-5171	33	6	5310-00-177-7749	77	28
5970-00-148-6300	50	30		87	18
2520-00-150-2037	40	6	5330-00-178-3773	26	11
4730-00-150-2038	40	5	5310-00-178-9612	54	21
4730-00-150-2042	40	9	5330-00-179-6227	2	20
4820-00-150-2045	40	10	3120-00-182-8472	212	24
6210-00-150-6639	58	5	4730-00-187-4207	3	5
	60	4	5315-00-167-9550	22	6
3020-00-151-6734	96	7	5315-00-187-9567	95	41
	99	33		97	2

CROSS-REFERENCE INDEXES

		NATIONAL STOCK NUMBER INDEX			
STOCK NUMBER	FIG	ITEM	STOCK NUMBER	FIG.	ITEM
5315-00-187-9567	98	2	5305-00-225-3843	86	14
	135	14	5306-00-225-8496	42	3
5315-00-187-9589	223	34		176	27
5330-00-190-4227	127	8	5306-00-225-8499	21	16
4730-00-193-2707	106	28		106	39
3110-00-193-9045	50	7		107	34
5310-00-193-9753	24	3		128	10
	30	14		167	21
5310-00-15-8969	112	8		19 1	8
	113	9		192	6
3110-00-198-0576	33	25	5305-00-225-8507	108	8
3110-00-198-2170	145	33	5306-00-226-4822	182	21
3020-00-200-1393	26	17	5306-00-226-4825	84	1
5360-00-200-4885	203	3	5306-00-226-4826	2	29
4730-00-202-7204	14	13		5	8
4730-00-204-3491	153	24		44	12
5365-00-204-5061	102	27		46	13
5365-00-205-4693	102	33	5306-00-226-4831	47	4
5305-00-206-6776	2	31		170	9
	14	8	5306-00-226-4832	153	15
5305-00-206-6786	5	19		155	4
	44	7		169	17
5310-00-208-1919	35	23	5306-00-226-4835	123	50
5310-00-209-0965	21	9	5306-00-226-4844	13	5
	23	22	3110-00-227-2925	96	3
	48	6		99	26
	76	2	3110-00-227-3244	215	4
	84	14		216	4
	123	7	3110-00-227-3249	225	14
	153	19	3110-00-227-3257	209	6
	174	19	3110-00-227-3678	83	8
	178	30	3110-00-227-3707	95	48
	181	24	3110-00-227-3719	112	16
5310-00-209-1761	23	2		113	20
5365-00-209-3161	53	5	3110-00-227-3729	95	38
5310-00-209-5116	121	15		99	12
5315-00-209-7273	146	13	3110-00-227-4067	96	4
5315-00-209-7977	24	17		97	12
5330-00-212-6290	5	5		99	27
	26	9	5310-00-227-7966	201	2
5310-00-216-8392	50	31	3020-00-230-0066	46	11
5305-00-218-6387	54	18	4730-00-230-2936	44	3
4730-00-220-5570	179	47	4730-00-230-2957	44	3
4730-00-220-5574	179	45	53L0-00-231-0290	34	8
4730-00-222-1819	32	8	4730-00-231-3012	150	25
	107	21	5340-00-232-5723	53	24
4730-00-222-1837	106	20		54	45
4730-00-224-7757	215	18	2530-00-233-7941	112	2
5305-00-225-3843	34	15	5315-00-234-1664	134	13
	38	6	5315-00-2 34-1861	196	2

CROSS-REFERENCE INDEXES

NATIONAL STOCK NUMBER INDEX			NATIONAL STOCK NUMBER INDEX		
STOCK NUMBER	FIG	ITEM	STOCK NUMBER	FIG.	ITEM
5315-00-234-1861	196	7	5305-00-267-8952	154	5
3020-00-234-2991	4	5	5305-00-267-8961	154	3
5330-00-235-4885	46	15	5305-00-266-2811	184	17
5340-00-237-8324	2	10		59	10
5340-00-237-8327	33	2	5305-00-269-3213	49	11
5315-00-238-0838	7	4		75	22
4320-00-240-2038	46	5		84	19
5930-00-240-4220	67	9		86	13
5306-00-241-0195	1	1		106	45
	188	13		107	26
5306-00-242-5212	8	2		108	1
5315-00-242-8092	136	3		137	9
2930-00-243-3541	46	1		173	8
4730-00-244-6517	110	12		174	22
	111	12		175	21
5310-00-245-6159	102	36		176	19
2540-00-245-7915	118	11		208	55
5310-00-245-8670	50	3		216	27
5305-00-246-6566	11	25		218	15
5360-00-246-7012	203	8	5305-00-269-3217	7	6
5320-00-246-6696	96	15		142	12
	99	35		159	2
5330-00-250-5817	35	1		178	40
5315-00-251-9754	25	6	5305-00-269-3219	5	4
5930-00-253-1632	62	7		33	27
4730-00-253-4413	206	1		46	18
5305-00-253-5607	158	4	5305-00-269-3222	8	8
5305-00-253-5622	60	9	5305-00-269-3234	9	16
5340-00-254-4639	182	5	5305-00-269-3238	159	5
4730-00-254-6211	204	2	5305-00-269-3247	5	17
5365-00-255-0296	24	12	5305-00-269-3248	5	16
5310-00-261-7340	1	17	5305-00-269-4529	144	23
	2	17	5310-00-269-6493	95	24
	3	11		99	40
	4	14	5925-00-270-3998	58	31
	5	2	5310-00-270-7111	10	35
	7	2	5305-00-270-7339	84	25
	8	4	2530-00-271-9339	104	19
	9	15	5335-00-272-2080	25	9
	14	4	3020-00-272-6038	24	18
	16	2	5310-00-274-4658	9	2
	28	39	4730-00-275-9432	166	16
	29	20	5306-00-275-9785	102	38
	33	28	2930-00-276-1846	46	6
	37	5	5310-00-276-2698	93	8
	44	2		95	32
5365-00-262-4701	16	16		95	32
5310-00-26Z-5429	33	10		101	19
2610-00-262-8653	117	2	5310-00-276-3015	24	5
2920-00-264-4174	56	3	5315-00-276-4818	9	9

CROSS-REFERENCE INDEXES

		NATIONAL STOCK NUMBER INDEX			
STOCK NUMBER	FIG	ITEM	STOCK NUMBER	FIG.	ITEM
5325-00-276-6343	153	5	5310-00-291-4498	54	17
5310-00-276-8731	96	8	5330-00-291-8977	207	1
	99	30	2990-00-292-2577	28	18
4820-00-276-9041	2	30	5315-00-292-4731	78	12
3110-00-277-0260	33	22		80	10
3110-00-277-0337	33	8	3110-00-293-8579	48	4
4730-00-277-5553	32	1	4310-00-294-1311	202	5
	106	15	3020-00-294-6770	81	8
	107	39	5977-00-295-8475	54	1
4730-00-278-3118	179	27	5315-00-297-2444	134	6
4730-00-278-3397	53	21		135	8
	53	25		146	13
	54	37	5330-00-297-7272	205	1
	54	46	53L0-00-297-7319	54	51
	87	13	5310-00-297-8836	33	20
4730-00-278-5812	23	4	5315-00-298-1481	100	1
4730-00-278-6319	106	13		101	2
	107	15	5365-00-314-2896	95	34
5975-00-280-7763	65	1		99	13
	208	53	5365-00-314-2897	95	34
5975-00-280-8558	208	28		99	13
5365-00-281-3629	102	11	5365-00-314-2899	95	34
5365-00-281-6660	34	7		99	13
5365-00-282-5031	10	34	2815-00-315-9718	1	13
5310-00-282-5658	6	13	2910-00-315-9911	24	7
5310-00-282-5661	89	4	2530-00-318-1162	202	7
	99	2	2530-00-318-1164	202	6
5340-00-282-7526	14	16	3120-00-322-6430	102	17
5977-00-284-7628	54	7	4420-00-327-1556	42	20
5330-00-285-9480	53	10	2530-00-332-5729	102	27
	54	40	4730-00-341-4232	36	7
5365-00-286-4432	81	2	5360-00-343-0477	124	17
5365-00-286-4437	78	8	2815-00-345-6073	10	30
	80	6	2530-00-345-8641	106	47
5330-00-287-0563	93	6	5330-00-346-5429	200	21
	95	29	2520-00-347-6468	20	3
4730-00-287-1784	45	1	2520-00-347-6478	90	1
	107	44	5310-00-350-0928	118	14
4730-00-287-3281	32	2	3120-00-350-4492	53	23
	106	31	5330-00-350-9013	34	6
4730-00-288-9490	106	34		35	17
	107	3	2530-00-352-6632	124	16
4730-00-289-0051	106	44	2520-00-352-9190	95	34
	107	19		99	13
4730-00-289-0155	106	42	2520-00-352-9191	95	34
4730-00-289-0382	149	8		99	13
4730-00-289-0383	143	15	2520-00-352-9195	95	34
4730-00-289-2368	106	32		99	13
4730-00-289-5484	143	19	2520-00-352-9198	95	34
5330-00-290-7860	16	12		99	13

CROSS-REFERENCE INDEXES

		NATIONAL STOCK NUMBER INDEX			
STOCK NUMBER	FIG	ITEM	STOCK NUMBER	FIG.	ITEM
3120-00-352-9199	95	34	2520-00-406-6789	104	25
	99	13	5360-00-406-6790	104	22
5365-00-352-9201	99	14	4730-00-407-0571	106	35
5365-00-352-9202	99	14		107	1
2520-00-353-2286	93	3	5310-00-407-9566	2	28
	94	4		5	7
5330-00-353-2419	102	35		13	6
5305-00-354-1227	11	5		14	18
5365-00-354-1308	26	23		15	8
2930-00-354-1601	13	2		17	6
5310-00-358-3789	77	25		21	15
3120-00-362-9301	4	8		22	3
5305-00-363-3582	54	14		35	25
2815-00-363-7300	6	11		42	6
2990-00-363-8085	35	3		43	4
2990-00-363-8093	34	13		44	11
5315-00-363-8100	33	12		46	14
	33	13		47	3
2815-00-363-8114	35	6		65	8
2815-00-363-8122	25	8		84	2
5340-00-366-0618	33	5		106	40
3120-00-367-7235	4	8		107	35
5330-00-371-3596	99	9		108	7
4820-00-371-3932	107	29		118	8
5305-00-371-5138	53	30		123	11
	54	15		128	7
4730-00-374-1766	107	40		132	10
2910-00-374-4929	24	13		139	25
2520-00-376-8169	96	10		153	13
	99	32		155	3
2520-00-377-4786	99	16		169	16
2520-00-377-4787	96	2		170	6
	99	19		176	25
5340-00-383-8815	1	2		19	9
	188	11		192	7
2990-00-389-6057	35	10	5310-00-409-5721	223	2
2520-00-392-3561	84	46		223	21
2520-00-395-7722	142	5	5310-00-410-0150	95	22
5340-00-397-4532	41	10	5365-00-410-4918	48	11
5365-00-400-3452	99	14	5310-00-411-5241	95	19
4720-00-401-9295	14	14		97	6
5360-00-402-2717	20	16		98	7
5310-00-402-5832	104	21		98	20
5310-00-402-5833	104	24	3810-00-411-5718	146	15
5340-00-404-4098	70	3	4820-00-411-8170	106	18
	123	37	5315-00-412-9758	146	14
	153	10	3110-00-414-7917	51	27
5340-00-404-4101	155	6	5306-00-416-3967	35	26
5340-00-404-4169	154	7	2990-00-416-3971	35	7
	208	34	5310-00-416-4070	30	2

CROSS-REFERENCE INDEXES

NATIONAL STOCK NUMBER INDEX			NATIONAL STOCK NUMBER INDEX		
STOCK NUMBER	FIG	ITEM	STOCK NUMBER	FIG.	ITEM
5970-00-416-4104	54	2	5310-00-476-7648	54	13
5305-00-418-2843	7	1	3040-00-477-9919	30	6
5340-00-420-2127	181	14	5305-00-480-2278	102	20
3120-00-422-3966	46	16	5315-00-480-4453	28	24
3895-00-423-0474	170	1	5330-00-480-6152	89	8
5977-00-423-4900	54	5	5310-00-483-8791	36	4
5360-00-425-7892	23	15		40	7
5340-00-426-8347	107	14	4730-00-487-2120	150	11
5330-00-426-8383	201	11		173	26
2530-00-426-8386	203	7		181	44
5360-00-427-2195	102	28	4730-00-489-8198	123	25
5340-00-427-2282	93	15		181	81
4730-00-427-5121	107	9	3020-00-490-5478	48	10
	107	9	2590-00-491-3272	212	3
	200	25	2590-00-491-3273	212	18
5305-00-428-6527	54	23	5306-00-491-3274	212	17
2920-00-431-0156	50	4	4730-00-491-4983	175	12
5330-00-432-4034	51	44		176	37
4730-00-433-3179	175	7	2930-00-490-5098	48	14
	176	3	5306-00-492-0340	23	3
	180	1	4730-00-495-6284	26	22
5305-00-435-0409	102	6	5340-00-496-2587	107	25
3930-00-435-2347	1	14	4730-00-497-6438	215	23
2520-00-435-7521	20	2	5306-00-498-7113	103	10
3110-00-436-7329	50	16	5306-00-498-7209	104	9
2530-00-436-7662	124	18	5306-00-498-9810	118	9
5340-00-439-4894	134	9	5930-00-503-1836	63	6
4730-00-441-8700	149	20	3120-00-511-2336	4	8
	166	17	5330-00-514-4804	29	4
2530-00-442-9851	118	16	5340-00-515-0525	24	10
2530-00-442-9854	118	23	2530-00-515-1236	203	2
2530-00-442-9857	118	22	5305-00-517-5254	121	18
4030-00-443-2066	142	18	2530-00-517-5260	118	4
4030-00-443-2067	146	12	3020-00-517-7683	96	9
5365-00-446-3269	74	4		99	31
	160	47	2910-00-524-7862	26	10
5310-00-456-7172	50	22	3110-00-529-9480	143	26
5315-00-457-0447	84	27	5360-00-530-7356	205	5
5330-00-457-3453	75	17	5330-00-531-3197	108	4
2520-00-457-3523	84	35		109	3
4730-00-457-6434	44	10	2520-00-537-3002	21	3
2990-00-457-6658	33	36		76	13
2930-00-460-4504		KIT	6220-00-538-1074	61	14
3110-00-463-5563	81	1	5340-00-541-4076	41	2
5310-00-465-5643	200	8		197	2
5305-00-465-5854	1	7		197	2
5340-00-466-4946	23	24	3110-00-542-0021	89	7
4730-00-468-4440	177	9	5305-00-543-2419	37	3
4710-00-471-5311	44	13		44	19
4730-00-473-6773	45	5		121	11

CROSS-REFERENCE INDEXES

		NATIONAL STOCK NUMBER INDEX			
STOCK NUMBER	FIG	ITEM	STOCK NUMBER	FIG.	ITEM
5330-00-543-3261	2	34	5330-00-584-0266	53	16
5305-00-543-4302	169	3	5310-00-584-5272	1	4
5310-00-543-5060	76	8		5	13
5306-00-543-5696	5	18		42	12
2910-00-547-1499	26	12		49	9
5307-00-550-1871	18	6		74	1
5310-00-550-3722	51	18		75	13
5360-00-550-5826	127	4		84	39
5306-00-550-9129	53	29		110	3
	54	53		111	3
3110-00-554-2906	33	1		119	14
3110-00-554-3272	201	10		129	17
3110-00-554-3450	80	18		134	4
4730-00-555-1152	107	31		136	7
3110-00-555-5427	81	12		139	22
2815-00-572-8726	10	5		143	4
5310-00-576-5752	33	16		143	11
2940-00-578-0148	125	2		145	3
5330-00-580-5342	201	5		149	11
2940-00-580-6283	16	13		161	18
5330-00-580-6567	93	11		174	8
	93	11		175	5
5310-00-582-5965	10	26		176	43
	25	3		177	6
	38	7		181	68
	55	5		208	31
	56	5		214	4
	59	1		218	35
	61	12		222	7
	62	11		225	28
	67	5		227	4
	70	5	5310-00-584-7799	224	2
	86	17	5310-00-584-7888	92	3
	106	6		129	4
	107	42		135	4
	123	41		166	3
	131	12		215	35
	144	13		216	9
	153	9		218	36
	154	4	5310-00-584-7889	121	16
	156	3		220	3
	166	11	5310-00-584-7890	102	37
	170	11	4130-00-585-8394	45	3
	191	5	3810-00-593-0139	144	22
	193	7		144	22
	194	8	4130-00-595-0676	192	10
	195	7	4730-00-595-1887	63	3
	208	1		143	17
	221	1	4730-00-595-2572	107	45
	223	17	4820-00-595-2761	107	20

CROSS-REFERENCE INDEXES

		NATIONAL STOCK NUMBER INDEX			
STOCK NUMBER	FIG	ITEM	STOCK NUMBER	FIG.	ITEM
2530-00-595-4141	99	5	5310-00-637-9541	41	8
4730-00-595-4827	93	4		42	15
	94	6		43	5
4810-00-595-5189	39	1		49	4
5310-00-595-6852	5	11		59	11
5360-00-591-3278	54	11		62	2
5315-00-597-4217	33	32		75	5
5360-00-598-6625	106	4		84	20
	123	32		86	8
5330-00-599-0505	24	31		88	9
5330-00-599-2321	53	27		106	46
	54	31		107	11
5330-00-599-5577	26	24		107	11
2815-00-600-5567	10	9		108	2
4820-00-601-2854	205	4		123	14
2530-00-601-2857	203	9		137	8
6680-00-603-7572	198	3		138	16
5330-00-604-8094	16	20		142	15
2530-00-604-9891	202	4		143	9
2530-00-607-1154	202	1		146	2
5365-00-608-0486	24	27		150	2
5340-00-613-7784	103	11		155	9
5310-00-613-7846	67	3		159	6
5306-00-613-9396	26	13		160	4
5315-00-616-5515	35	18		162	2
5310-00-618-0404	95	19		172	28
5310-00-618-0777	95	3		173	9
4730-00-618-5372	175	37		174	21
	176	34		175	18
5340-00-619-3343	119	3		176	14
5305-00-619-5753	35	11		178	18
3120-00-620-4779	10	25		179	4
2530-00-620-6880	205	9		184	6
5330-00-620-7359	5	15		184	16
	19	6		188	4
2910-00-624-0736	26	27		193	10
5330-00-624-6296	13	3		194	14
5330-00-627-6576	200	22		208	54
5330-00-629-6340	16	15		215	16
2910-00-629-6387	KIT			216	12
5975-00-636-3356	54	6		218	6
5306-00-637-1862	84	37		223	9
4820-00-637-2576	143	16		225	30
5310-00- 637-9541	22	10	4730-00-639-9730	107	46
	23	1		149	6
	27	9	5330-00-641-1120	102	11
	29	14		102	15
	31	10	5330-00-641-2079	89	1
	34	3	4730-00-647-3207	143	13
	34	14	2530-00-649-9448	KIT	

CROSS-REFERENCE INDEXES

			NATIONAL STOCK NUMBER INDEX		
STOCK NUMBER	FIG	ITEM	STOCK NUMBER	FIG.	ITEM
5330-00-650-1991	205	10	5305-00-709-8526	178	31
2530-00-653-8988	200	4	2815-00-712-5749	29	11
5365-00-657-7565	33	42	5365-00-715-1152	53	11
5360-00-660-0948	35	5		54	52
3120-00-661-3141	96	11	5330-00-716-5639	35	20
	99	29	5305-00-716-8179	49	10
3120-00-661-7616	10	14	5305-00-716-8194	227	3
3120-00-661-7640	10	10	5305-00-719-5219	134	5
3120-00-661-8951	54	39	5305-00-719-5235	73	9
3120-00-661-9349	102	8	5310-00-719-5470	54	26
	102	26	5305-00-721-5492	43	3
3120-00-662-1651	10	4		155	10
	10	11	5305-00-724-5909	21	10
5315-00-662-9093	10	7	5305-00-724-5910	147	14
	10	12	5305-00-724-5914	151	21
5340-00-662-9735	11	8	5305-00-724-7221	216	32
	10	13	5305-00-724-7222	177	10
5310-00-663-7617	17	2		208	42
5360-00-664-7850	26	25		211	7
5940-00-665-7317	208	39	5305-00-724-7223	73	12
5306-00-680-7610	200	23		169	5
5330-00-682-4552	205	11	5305-00-724-7236	177	14
5330-00-682-7188	15	3	5305-00-725-2317	37	13
5360-00-682-7190	17	3		62	1
5330-00-682-7195	14	2		121	17
5365-00-684-5973	29	12		175	17
5305-00-688-2111	7	7		176	13
	8	3	5305-00-726-2552	1	12
	29	22	5305-00-726-2555	90	5
4320-00-689-3025	19	1	4730-00-728-7433	206	3
5360-00-689-8264	10	32	4730-00-728-7434	206	4
2920-00-690-9139	54	49	3010-00-730-6356	19	3
5330-00-691-9694	2	35	5315-00-730-6396	19	4
2815-00-692-4152	9	14	2530-00-730-6405	205	12
2530-00-693-1029	112	8	5305-00-732-0511	19	10
	113	9	5310-00-732-0558	27	10
3040-00-698-4789	26	15		37	6
3040-00-698-2915	26	16		41	9
4310-00-701-3565	202	3		42	14
2530-00-701-3588	203	1		59	12
5310-00-701-4891	102	2		70	11
4730-00-702-3467	172	24		71	7
	175	31		86	9
	176	6		88	8
	178	34		106	48
2910-00-707-1253	24	15		107	12
4310-00-708-0635	200	5		107	12
5365-00-708-7865	37	10		137	11
2530-00-709-1801	202	8		138	14
5305-00-709-8517	145	26		t50	3

CROSS-REFERENCE INDEXES

		NATIONAL STOCK NUMBER INDEX			
STOCK NUMBER	FIG	ITEM	STOCK NUMBER	FIG.	ITEM
5310-00-732-0558	172	30	2910-00-735-6187	24	6
	178	17	5315-00-737-3088	201	1
	179	3	2920-00-737-3225	54	33
	185	12	5310-00-738-7536	93	7
	223	27		95	31
5310-00-732-0559	23	23		102	30
	31	11	5365-00-740-1424	30	5
	95	11	2990-00-740-7605	203	5
	144	20	2940-00-745-7741	14	10
5310-00-732-0560	119	26	5360-00-745-7791	29	9
	160	29	5365-00-752-1285	95	14
2510-00-732-3621	133	7	5365-00-753-4865	102	34
2520-00-734-6730	84	32	5365-00-753-9528	54	42
3040-00-734-6734	84	34	5310-00-754-2005	119	20
2520-00-734-6735	84	33		198	6
5365-00-734-6738	80	1	3120-00-755-7097	201	7
3020-00-734-6740	80	17	6110-00-757-7187	53	13
3020-00-734-6741	80	15	6150-00-758-0332	53	3
2520-00-734-6742	21	4	5340-00-759-0542	24	25
	76	4	5310-00-760-7442	103	6
3020-00-734-6748	78	15	5310-00-760-7460	95	15
	80	13	5365-00-761-1985	9	10
5365-00-734-6749	81	7	5310-00-761-6882	15	9
3020-00-734-6777	79	7		38	8
	81	6		55	6
3020-00-734-6778	79	6		58	8
	81	5		62	2
5310-00-734-6779	81	13		67	6
3040-00-734-6780	78	13		70	6
	80	11		71	2
3020-00-734-6781	78	10		73	4
	80	8		86	16
5365-00-734-6787	78	14		106	7
	80	12		107	43
3020-00-734-7520	81	3		123	42
2520-00-734-7587	78	16		153	8
	80	14		156	2
2520-00-734-7588	78	7		166	14
	80	5		170	12
5330-00-734-7590	84	16		191	6
5330-00-734-7591	75	8		193	8
2520-00-734-7598	84	31		195	8
2520-00-734-7599	84	24		208	2
3020-00-734-7712	81	17		223	31
5340-00-734-7713	75	16		223	31
2930-00-735-3062	48	13	6680-00-761-8969	199	1
5365-00-735-3067	48	11	5310-00-762-6248	223	12
5365-00-735-3411	48	11	5310-00-763-8901	218	37
2930-00-735-3467	48	2	5310-00-763-8905	1	9
5330-00-735-4298	16	7		90	8

CROSS-REFERENCE INDEXES

NATIONAL STOCK NUMBER INDEX					
STOCK NUMBER	FIG	ITEM	STOCK NUMBER	FIG.	ITEM
5310-00-763-8905	93	8	4320-00-788-4509	147	7
	95	32	5365-00-788-5951	25	5
	121	20	4730-00-788-5959	200	11
5310-00-763-8912	198	7	2815-00-788-6639	29	17
5310-00-763-8920	119	2	2815-00-789-1006	3	1
	151	24	5330-00-789-4846	2	19
	169	1	2815-00-789-4848	17	8
	208	43	5306-00-789-4849	6	12
	211	9	3120-00-789-4851	6	14
5360-00-764-6184	212	20	4720-00-789-4862	36	6
5977-00-764-9005	51	29	4720-00-789-4863	36	6
2910-00-765-5331	29	16	2910-00-789-4875	25	1
2530-00-766-0882	127	5	4710-00-789-4876	25	1
5310-00-768-0318	53	17	5306-00-792-8248	3	8
5310-00-768-0319	118	7	3120-00-792-8253	6	6
	154	8		6	10
3110-00-768-7707	118	6	5330-00-792-8977	28	35
2530-00-774-7575	202	9	4710-00-792-8984	24	2
5310-00-774-9545	2	23	5330-00-792-8988	46	4
1450-00-775-1355	29	2	3110-00-792-8990	46	8
2910-00-775-1380	25	10	2815-00-792-9020	6	8
5330-00-779-7760	102	12	2815-00-792-9021	6	8
2815-00-780-5218	17	5	5330-00-792-9026	12	5
5330-00-780-5221	18	5	5365-00-792-9028	9	11
5330-00-780-5231	28	1	5360-00-792-9771	24	14
5330-00-780-5232	34	12	5310-00-792-9785	202	13
5330-00-780-5233	33	31	2815-00-792-9839	KIT	
5330-00-780-5234	30	13	5330-00-792-9841	4	4
2990-00-780-5236	28	41	3020-00-792-9842	5	25
2990-00-780-5237	36	3	5330-00-792-9849	9	1
5306-00-780-5241	10	1	5305-00-796-1719	54	12
5330-00-780-5242	8	6	2 815-00-797-4802	35	22
5330-00-780-5243	2	26	5310-00-800-0695	93	16
3040-00-780-5251	36	5	5360-00-801-8731	16	18
3040-00-780-5252	36	3	4730-00-803-5765	175	9
5315-00-780-8097	10	6		176	5
5305-00-780-8105	34	2	5365-00-803-7303	113	12
5306-00-780-8108	15	6	4730-00-804-7944	123	34
5306-00-780-8101	28	7	5365-00-804-9745	218	24
5365-00-780-8112	30	8	2815-00-807-1367	2	15
5310-00-780-8116	28	29	3950-00-807-8131	93	13
4730-00-781-6089	172	39		93	13
	175	30	5310-00-809-3078	153	16
	176	54	5310-00-809-3079	73	8
5306-00-781-7777	28	10	5310-00-809-4058	29	13
5305-00-782-9489	24	4	5310-00-809-4061	145	27
	165	20	5310-00-809-4085	48	7
5306-00-783-5183	54	43		51	47
5306-00-783-5188	54	43	5310-00-809-5997	160	48
5315-00-784-0637	102	16		161	17

CROSS-REFERENCE INDEXES

		NATIONAL STOCK NUMBER INDEX			
STOCK NUMBER	FIG	ITEM	STOCK NUMBER	FIG.	ITEM
5310-00-809-5997	169	6	4730-00-834-4521	179	10
5310-00-809-8536	215	36	5306-00-834-8450	202	10
	216	8	5310-00-834-8732	53	19
5310-00-809-8540	198	5		54	28
2815-00-810-3825	29	10	5310-00-834-8734	170	15
5360-00-812-0196	53	9		182	22
2990-00-812-0876	33	18	5305-00-835-1960	133	18
5365-00-816-9144	28	16	5310-00-835-2036	196	5
5330-00-818-7478	4	17	5310-00-835-2037	64	2
5365-00-818-8087	225	27		169	8
5365-00-819-4875	28	16	5340-00-837-8448	24	24
5310-00-820-6653	1	10	5310-00-838-1702	142	3
	21	11	5340-00-838-9696	24	20
	54	56	3120-00-839-1480	161	5
	73	11	2920-00-839-1864	53	6
	90	7	5315-00-839-2325	36	2
	119	1		167	24
	142	17	5315-00-839-5822	23	17
	147	13		169	11
	151	23	4730-00-840-7236	173	31
	169	2		179	40
	177	11		181	63
	208	44	5305-00-841-2044	51	19
	211	8	5330-00-841-5964	16	17
	216	33	5340-00-841-9141	1	16
2815-00-820-7455	6	7	2940-00-842-1878	27	5
5305-00-821-3869	23	10	5315-00-842-3045	100	8
5310-00-822-2236	53	8		101	10
5310-00-822-2241	54	25	5310-00-842-8212	203	6
2920-00-822-2287	53	4	3120-00-842-8213	202	12
5306-00-822-3685	26	7	2920-00-843-8098	54	20
5310-00-823-8803	73	10	2920-00-843-8211	54	30
	151	22	5977-00-843-8405	54	3
	214	13	3110-00-844-2526	121	10
5310-00-823-8804	56	2	5306-00-845-1621	26	20
	144	14	5315-00-845-4232	36	1
	166	12	3120-00-845-8623	119	8
	182	7		119	29
	223	30	5305-00-846-5703	150	1
4730-00-826-2347	172	20	5315-00-846-5928	25	7
4730-00-827-0094	107	50	3120-00-847-6287	221	9
4730-00-827-5852	178	47	5365-00-849-2105	28	40
3120-00-830-0246	11	7	2950-00-849-2110	28	37
2540-00-830-2434	132	20	2950-00-849-2111	28	36
5365-00-832-1576	126	7	5365-00-849-2283	24	19
3120-00-832-8568	201	6	2815-00-849-2601	10	3
2910-00-833-1000	24	16	5315-00-849-9857	167	26
5310-00-833-1013	24	29	5320-00-850-3266	61	8
2990-00-833-1024	33	30		157	3
5360-00-833-3648	161	10	5320-00-851-2674	131	7

CROSS-REFERENCE INDEXES

		NATIONAL STOCK NUMBER INDEX			
STOCK NUMBER	FIG	ITEM	STOCK NUMBER	FIG.	ITEM
5310-00-851-2674	169	4	5310-00-880-7744	132	11
5310-00-851-2682	142	16		153	14
	169	15		155	2
	186	10		170	5
	191	11		176	26
	215	15		191	10
	216	30		192	8
	218	12	5310-00-880-7745	1	5
5330-00-851-7742	51	36		18	1
5945-00-853-6024	58	28		23	19
5330-00-854-2244	200	14	5310-00-880-7746	139	24
3120-00-857-965S	78	11		194	15
	80	9		207	2
3110-00-864-5236	114	16	5310-00-880-8186	146	10
	115	18	5310-00-880-8189	23	21
2920-00-865-8270	53	26		84	15
	54	38	5305-00-882-2242	157	2
	54	48	2815-00-883-5593	6	3
2990-00-866-9375	28	6	2815-00-883-6530	6	4
2990-00-866-9378	28	43	2815-00-885-5731	10	31
2930-00-866-9382	30	10	2815-00-886-8207	10	24
2930-00-866-9386	28	33	2815-00-888-2426	28	25
2815-00-866-9402	2	21	2920-00-888-8613	54	34
2930-00-866-9403	46	7	5305-00-889-3002	54	10
4320-00-868-9568	147	10		58	15
5365-00-868-9569	147	6		66	18
5306-00-869-2868	19	2		192	2
5365-00-869-5055	99	23	5330-00-889-5778	97	8
4320-00-869-6164	147	5		98	5
2530-00-869-7350	205	6	2815-00-890-2329	6	2
3120-00-869-7353	202	11	4730-00-890-2389	31	7
5306-00-870-6222	16	21	5310-00-891-1709	167	22
2920-00-877-2227	54	44	5310-00-891-3425	119	19
5305-00-877-8051	33	21	4820-00-893-3216	203	4
4320-00-880-0446	46	3	5305-00-900-0576	73	6
5310-00-880-1263	2	25	4730-00-900-3296	63	5
5310-00-880-1264	2	24	4730-00-901-1289	172	9
5310-00-880-2004	112	10	5365-00-902-7803	28	16
	113	11	5365-00-902-7804	28	16
	114	12	2815-00-903-0907	17	4
5305-00-880-6539	95	25	5365-00-903-0909	17	1
	99	39	5305-00-903-7767	92	4
5305-00-880-6564	168	3	6620-00-904-8079	63	2
5310-00-880-7744	22	2	5330-00-905-2008	44	4
	42	7	2815-00-905-7917	16	10
	65	7	2920-00-913-9519	54	35
	106	41	5330-00-914-0703	54	41
	107	36	5305-00-914-4171	208	48
	123	51	5305-00-914-6131	184	5
	128	8	5365-00-917-2837	34	9

CROSS-REFERENCE INDEXES

		NATIONAL STOCK NUMBER INDEX			
STOCK NUMBER	FIG	ITEM	STOCK NUMBER	FIG.	ITEM
4730-00-917-4891	150	5	3110-00-927-4159	89	7
	181	34		95	39
2520-00-917-7434	112	18		99	15
	113	22	5330-00-928-1817	51	41
2520-00-917-7576	95	34	4820-00-928-7576	191	1
	99	13		192	4
2990-00-918-4206	28	3	6220-00-929-8612	61	9
5970-00-918-5568	54	4	5360-00-930-3264	16	8
2990-00-918-9659	34	10	5305-00-930-3427	16	11
5340-00-919-2876	2	12	5365-00-931-6779	203	11
4730-00-921-3240	106	43	3010-00-932-4813	19	8
2815-00-921-5336	33	19	2990-00-932-7375	28	9
5315-00-921-5338	33	29	2590-00-933-3406	67	12
2815-00-921-5339	10	2	5310-00-934-9747	65	2
5365-00-921-5340	28	30	5310-00-934-9751	59	18
3120-00-921-5342	3	6		61	4
2815-00-921-5343	25	2	5310-00-934-9754	31	6
5330-00-921-5344	2	22	5310-00-934-9757	58	16
2815-00-921-5345	30	9		66	9
5315-00-921-5346	33	4	5310-00-934-9758	65	14
2815-00-921-5348	2	11		86	2
3040-00-921-5352	28	11		158	3
3040-00-921-5353	33	23	2815-00-936-8251	KIT	
2815-00-921-5356	33	11	4730-00-937-0229	24	11
3040-00-921-5357	11	6	4730-00-937-0232	123	47
2815-00-921-5378	3	10	5305-00-939-7063	135	3
5340-00-921-5380	3	3	5305-00-939-9204	215	34
5340-00-921-5386	2	33		224	1
2815-00-921-5388	17	10	5305-00-939-9206	166	4
3120-00-921-5389	9	7	5306-00-940-9010	14	12
3120-00-921-5390	9	7	5306-00-940-9028	9	12
5365-00-921-5392	10	23	5306-00-940-9062	28	34
3120-00-921-5393	26	4	5305-00-942-2196	1	16
3120-00-921-5396	6	14		2	16
3120-00-921-5397	6	14		41	7
3120-00-921-5398	6	14		42	18
5340-00-921-6413	2	13		49	3
3020-00-921-6994	9	3		75	6
2815-00-922-2001	7	3		86	10
2815-00-922-2006	8	7		88	14
5310-00-922-2016	28	17		107	10
5340-00-922-2018	30	3		107	10
2910-00-922-2426	33	39		143	10
2910-00-922-2427	35	2		146	1
2910-00-922-2428	34	1		164	11
5930-00-922-4803	57	1		166	7
3120-00-922-6487	4	9		191	12
2815-00-922-8355	6	5		215	37
6620-00-923-5137	58	2		216	40
2930-00-925-7847	44	14		223	8

CROSS-REFERENCE INDEXES

		NATIONAL STOCK NUMBER INDEX			
STOCK NUMBER	FIG	ITEM	STOCK NUMBER	FIG.	ITEM
5305-00-942-2196	225	31	5305-00-978-9394	215	8
5305-00-943-2043	142	13	5330-00-980-1546	5	22
2940-00-944-2082	16	4		54	57
2910-00-944-4043	35	9	6685-00-981-7812	199	9
5330-00-944-4148	5	1	5310-00-981-8530	201	4
2940-00-944-624S	16	9	5310-00-982-6562	223	7
5305-00-947-4352	216	10	5305-00-983-6647	208	33
5306-00-947-7990	28	28	5330-00-983-9733	44	9
5310-00-949-9296	95	28	5305-00-984-5674	132	9
	99	17	5305-00-984-5678	22	9
5300-00-949-9298	51	35	5305-00-984-5682	70	10
5307-00-950-3031	93	5		71	6
	94	8	5305-00-984-6191	58	32
3110-00-950-8446	26	18	5305-00-984-6193	66	6
5310-00-951-7205	64	3	5305-00-984-6195	58	33
4730-00-952-7033	107	22	5305-00-984-6206	158	4
5310-00-953-5023	95	31	5305-00-984-6210	86	6
4730-00-954-1271	182	12		131	2
	215	28		188	8
4730-00-954-1281	3	4		215	7
5330-00-957-1527	112	14	5305-00-984-6223	65	6
	113	18	5340-00-986-0489	5	14
5305-00-958-0340	31	8	2530-00-986-1401	119	22
6220-00-963-0309	61	13	5360-00-986-7304	24	23
5330-00-964-0097	97	13	5305-00-988-1723	41	4
	98	11		58	7
5305-00-964-0503	30	1		71	1
5305-00-964-0557	220	2		106	5
4730-00-964-7548	54	24		139	11
	54	47		208	3
3110-00-964-7807	104	26	5305-00-988-1724	59	3
5310-00-964-7811	103	18		223	16
5310-00-965-6000	53	12	5305-00-988-1725	61	1
6740-00-966-6625	197	1		70	4
	197	1		107	41
2815-00-966-9104	10	3		156	4
2815-00-966-9106	10	23	5305-00-988-1727	67	7
5310-00-966-9141	28	31	5305-00-988-7839	208	20
4730-00-968-6129	15	10	5305-00-989-6265	51	34
3110-00-969-7315	99	10	5305-00-989-7434	61	2
5330-00-969-8761	102	5	5305-00-989-7435	57	7
3120-00-970-3669	4	11	5305-00-990-0668	216	38
9390-00-911-4929	132	21		218	20
5310-00-971-7989	56	4	3120-00-990-2255	201	3
	221	3	5305-00-990-8632	29	21
5977-00-976-4693	54	8		178	16
5330-00-976-4695	54	50		179	2
5305-00-978-9390	214	1	5305-00-993-1849	153	t
	216	17	5305-00-993-1851	69	3
5305-00-978-9392	215	40	5305-00-993-2738	221	5

CROSS-REFERENCE INDEXES

STOCK NUMBER	FIG	NATIONAL STOCK NUMBER INDEX		FIG.	ITEM
		ITEM	STOCK NUMBER		
4730-00-995-1559	31	2	3120-01-038-8401	4	9
	173	6	3120-01-038-8402	4	9
	175	1	5340-01-038-9481	72	3
	176	1	5340-01-044-2047	67	2
	181	6	4730-01-047-6436	63	4
	215	20	2530-01-049-6212	118	5
5330-00-997-9020	53	14	2815-01-053-1377	9	8
5305-00-998-0673	146	8	2910-01-053-5772	37	11
5330-00-998-3263	48	3	5305-01-055-0903	48	9
5310-00-999-2294	51	30	2990-01-056-0662	35	21
	54	9	5365-01-057-1364	121	7
2590-00-999-2340	1	15	5365-01-057-1366	121	7
2815-00-999-2348	2	18	5330-01-057-4258	121	22
2910-00-999-2349	28	8	5310-01-058-3353	14	6
2910-00-999-2350	33	33	4730-01-058-8840	27	1
2910-00-999-2351	26	8	5310-01-059-0711	102	31
2910-00-999-2352	26	2	5306-01-059-3448	99	36
2910-00-999-2396	26	5	5310-01-061-5302	102	32
2910-00-999-2397	26	1	5360-01-063-8951	103	2
2920-00-999-2526	54	22	2815-01-063-9810	10	29
2920-00-999-2527	54	32	4730-01-066-1282	150	17
2540-01-008-2101	39	3		181	19
5305-01-010-2362	216	11	5310-01-067-8382	33	35
	218	7	4730-01-067-9812	149	19
4730-00-011-7736	171	1		176	49
4730-01-012-1674	179	44	3020-01-068-3563	19	5
5306-01-012-2284	2	29	4730-01-069-8540	178	9
3110-01-013-3083	98	13	5310-01-070-2105	42	11
3110-01-013-4036	98	12		66	20
2815-01-014-3139	26	19		74	2
2815-01-016-0435	33	7		110	2
5315-01-016-0436	33	24		111	2
2815-01-016-0437	40	8		119	15
3120-01-016-0438	40	12		132	3
5306-01-020-6895	26	6		144	2
	28	13		161	19
2910-01-022-8183	37	14		213	3
5305-01-024-4775	14	17	4730-01-070-4915	123	38
5310-01-024-9749	95	46	5340-01-071-2047	172	29
	97	1		176	24
	98	1	5315-01-073-0869	19	11
4730-01-026-3387	174	30	5306-01-075-8519	128	4
2815-01-028-8647	9	8	5330-01-078-4971	184	4
2540-01-032-1357	137	3	2910-01-079-3494	37	9
2540-01-032-1359	137	4	5310-01-079-7061	50	32
5305-01-032-2312	145	2	4730-01-081-5544	106	17
2815-01-032-5963	18	4		107	17
5307-01-032-8634	113	13	3020-01-082-3081	98	25
2815-01-033-2302	18	4	3020-01-082-3082	97	28
3110-01-034-7824	98	27		98	30

CROSS-REFERENCE INDEXES

		NATIONAL STOCK NUMBER INDEX			
STOCK NUMBER	FIG	ITEM	STOCK NUMBER	FIG.	ITEM
5330-01-082-5198	95	45	4730-01-103-3275	181	61
2520-01-082-5589	98	23	5330-01-105-9423	105	12
2520-01-082-6000	98	22	5315-01-106-6097	30	11
2530-01-082-6575	120	1	5330-01-107-9903	105	17
2530-01-082-6858	104	27	2815-01-108-0467	48	1
5315-01-082-6938	100	15	2530-01-113-5038	104	13
	101	17	5340-01-114-5623	41	1
2530-01-082-7163	103	15	2530-01-115-2691	112	2
5310-01-082-8578	99	34		113	15
2520-01-082-8633	95	18	5307-01-117-3156	112	9
5307-01-082-8637	115	5		113	10
3120-01-082-9421	97	27	4820-01-117-3309	2	6
	98	29	5330-01-117-5877	13	1
5307-01-082-9455	115	5	5305-01-117-7765	17	9
2520-01-083-0570	96	12	2990-01-118-8187	33	41
	99	28	2990-01-118-9358	35	19
2530-01-083-1055	112	3	5305-01-120-8180	5	12
	113	3	3020-01-122-5181	28	12
2530-01-083-2128	113	4	3020-01-122-5905	28	15
2530-01-083-4418	113	5	3020-01-122-7790	9	13
3010-01-083-5456	95	36	3020-01-122-7912	30	12
5360-01-083-9098	95	16	3020-01-122-8251	26	3
5310-01-083-9360	95	23	3020-01-122-8276	11	2
5305-01-083-9361	95	21	3020-01-123-0303	9	13
5310-01-083-9507	95	7	3020-01-123-8875	11	3
	95	43	3110-01-126-1287	142	8
5310-01-083-9508	95	47	3120-01-127-6531	9	7
5310-01-083-9509	89	11	2930-01-127-9028	46	9
5365-01-083-9531	95	37	2920-01-129-3044	53	1
5365-01-083-9532	95	37	5310-01-129-7508	53	18
5365-01-083-9533	95	37		54	29
3020-01-084-3966	97	18	5305-01-129-8687	96	6
	98	18		99	25
5306-01-084-5385	97	5	5310-01-133-7215	40	1
	98	6	5315-01-137-3373	2	8
5306-01-084-5390	89	10	2520-01-142-7913	113	2
	95	6	2530-01-143-5416	KIT	
	95	6	5310-01-151-7354	51	14
2520-01-081-0022	96	5		53	28
2990-01-081-2751	158	2		54	54
5310-01-091-7768	103	13	5340-01-152-7707	200	15
5315-01-092-1953	104	20	2530-01-154-9761	200	12
2520-01-092-8227	7	14	5306-01-157-3777	5	3
	98	14		28	38
5305-01-091-7705	89	10	5340-01-159-1183	72	5
4730-01-101-4639	174	9	4730-01-159-6032	173	25
	17	4		179	22
	176	44		181	11
	181	67	5310-01-160-7351	120	6
4730-01-102-6544	152	15	5305-01-160-7408	103	19

CROSS-REFERENCE INDEXES

			NATIONAL STOCK NUMBER INDEX		
STOCK NUMBER	FIG	ITEM	STOCK NUMBER	FIG.	ITEM
5306-01-160-9697	120	4	4030-01-198-5546	182	1
5330-01-162-8421	191	15	6680-01-199-6326	198	2
	192	16	5930-01-199-7187	59	13
3120-01-164-0977	34	5		60	8
	35	16	4720-01-200-0821	182	11
5310-01-164-7494	160	43	2540-01-200-1025	154	2
5340-01-165-3523	153	20	2540-01-200-1037	155	1
3040-01-166-1185	28	5	2520-01-200-2260	110	10
7690-01-166-1816	158	1		111	10
2510-01-168-3615	223	29	3810-01-200-3147	182	3
5210-01-168-4471	135	10	3815-01-200-4381	215	24
5315-01-169-2173	146	14	4730-01-200-8445	2	4
5310-01-169-2922	74	5		16	5
3020-01-161-7392	97	24		29	6
4730-01-169-7628	171	4		37	7
	173	12	5340-01-202-2528	23	18
	181	48	3815-01-202-4063	210	5
2590-01-169-9716	68	5	2990-01-202-7850	41	6
5305-01-170-6152	152	5	2540-01-203-5614	140	1
5305-01-170-6153	38	4	7690-01-203-8714	221	7
	59	14	3040-01-203-9928	221	11
	132	4	2990-01-204-5281	41	12
5340-01-171-1093	210	14	2590-01-204-5283	60	6
4030-01-171-5985	210	15	2590-01-204-5284	70	2
5310-01-171-6399	210	10	2590-01-204-5285	70	14
5310-01-174-4566	223	1	2590-01-204-5286	70	12
	223	22	2590-01-204-5287	70	13
5320-01-179-7566	102	18		71	4
3110-01-182-9153	100	11	2920-01-204-5288	69	4
	101	14	2590-01-204-5289	72	7
3120-01-183-1415	6	15	2520-01-205-0048	20	4
3120-01-183-1416	4	10	3040-01-205-8084	73	13
4810-01-185-9404	194	1	4730-01-205-9332	181	10
5340-01-186-3560	153	2	5340-01-206-6903	42	13
6150-01-187-6530	70	8		188	12
5310-01-188-1154	210	16	5305-01-209-8710	200	7
4720-01-188-3575	180	14	4820-01-210-0274	2	37
5930-01-189-0510	58	12	5365-01-211-1518	216	16
	59	6		218	2
5305-01-190-1421	113	17	2520-00-212-8259	86	12
4720-01-192-8154	106	9	4730-01-213-4045	56	8
2990-01-193-2783	41	14	2920-01-213-9571	69	1
2540-01-193-2896	157	1	2520-01-215-8130	90	6
6150 01-193-2963	55	2	4820-01-215-9903	169	18
5306-01-193-9291	3	12	6140-01-218-3347	68	1
5310-01-194-0658	100	9	2590-01-218-4837	132	5
	101	15	3810-01-219-1180	60	7
5315-01-196-0515	219	10	6150-01-219-1726	58	27
2590-01-196-1490	86	19	2510-01-220-1183	133	3
5365-01-197-9293	126	4	4720-01-220-9888	180	4

CROSS-REFERENCE INDEXES

STOCK NUMBER	FIG	NATIONAL STOCK NUMBER INDEX		FIG.	ITEM
		ITEM	STOCK NUMBER		
2590-01-222-8457	60		7		
2540-01-223-2859	131		10		
5305-01-224-4644	52		11		
2540-01-226-3353	153		21		
2520-01-226-6293	90		2		
3040-01-227-5448	187		1		
2530-01-239-0336	144		1		
5315-01-247-6953	187		11		
5365-01-251-9466	184		8		
5310-01-252-1320	51		16		
3110-01-252-5023	20		19		
5315-01-252-7120	135		7		
5360-01-252-7138	13S		8		
5310-01-252-7224	215		L		
5330-01-253-2922	102		25		
3120-01-253-3653	77		33		
5365-01-254-4393	50		8		
5305-01-254-5413	215		10		
5365-01-254-6417	134		3		
5365-01-254-6434	126		6		
5315-01-254-7391	182		9		
2940-01-268-8568	37		12		
3030-01-273-4416	49		1		

NATIONAL STOCK NUMBER AND PART NUMBER INDEX

FSCM	PART NUMBER	PART NUMBER INDEX		FIG	ITEM
			STOCK NUMBER		
82271	A-119			163	5
78500	A-1199-S-1917		3950-00-807-8131	93	13
				93	13
78500	A-2297-D-862		2520-01-082-8633	95	18
78500	A-3102-G-2841			120	3
78500	A-3111-L-1052			100	19
78500	A-3111-M-1053			100	19
78500	A-3144-J-296			120	7
78500	A-3208-B-2186			99	4
78500	A-3226-F-188			99	11
78500	A-3226-X-180			89	9
78500	A-3235-W-751			97	20
				98	21
78500	A-3266-K-219			97	7
78500	A-3266-K-89			99	7
78500	A-3280-D-2448			95	5
78500	A-333-Q-2331		2530-01-083-4418	113	5
78500	A-35920			95	40
				96	14
18265	AAH00-0868		2990-01-204-5281	41	12
72582	AAI3253			12	4
28158	AA23311			110	8
				111	8
28158	AA27425-34			110	14
28158	AA30247-9			110	9
				111	9
28158	AA33742		2520-01-200-2260	110	10
				111	10
36479	ACI-112			20	5
98660	AC2200-20-16			179	51
36479	AC74-27			20	9
61957	AD64BS			157	5
28158	AE30087		4730-00-244-6517	110	12
				111	12
88042	AF216-1-24		3110-00-100-6155	84	29
88044	AN150280		5315-00-597-4217	33	32
88044	AN365-420A		5310-00-208-1919	35	23
88044	AN6227-10		5330-00-350-9013	34	6
				35	17
26385	AN746-14		4730-00-202-7204	14	13
88044	AN821-20		4730-00-2 78-3118	179	27
88044	AN900-6		5330-00-543-3261	2	34
88044	AN912-2		4730-00-222-1819	32	8
				107	21
88044	AN960-816L		5310-00-167-0839	54	27
45152	AX53		5310-00-550-3722	51	18
82271	A010		4820-00-069-9107	194	9
07334	A0563		4730-00-639-9730	107	46
				149	6
58275	A058706		5330-00-178-3773	26	11
78500	A1-3102-G-2841			120	2

NATIONAL STOCK NUMBER AND PART NUMBER INDEX

FSCM	PART NUMBER	PART NUMBER INDEX		FIG	ITEM
		STOCK NUMBER			
78500	A1-3102-Y-3457	2530-01-082-6575		120	1
78500	A1-3235-N-1106	2520-01-087-0022		96	5
78500	A1-3280-B-2186			89	2
78500	A1-3280-D-2448			95	2
78500	A1-333-Q-2331	2530-01-083-2128		113	4
78500	A1-333P2304			115	4
65282	A10781X	5310-00-209-1761		23	2
29313	A110-10007-1			226	10
29313	A110-00013-1			225	7
29313	A110-10014-1			225	6
78500	A1199P1394	2520-00-353-2286		93	3
				94	4
29313	A120-10011-1			225	13
98660	A1200C-12-8			18	4
78500	A1205C1433			101	13
78500	A1205M1339			115	19
78500	A1205T696	5330-00-957-1527		112	14
				113	18
78500	A1205Y1429			101	11
78500	A13-3211S2879			103	9
43334	A1401837Z			48	12
00736	A14132	2520-00-395-7722		142	5
78500	A15-333-W-881			112	1
78500	A16-333-W-881			112	1
97286	A1705K219	5330-00-015-7565		103	8
98660	A18-10			172	18
98660	A18-16			150	8
				172	34
				178	4
				179	23
98660	A18-24			179	14
				181	27
78500	A1805B80			99	8
78500	A1805D212	5330-00-641-2079		89	1
78500	A2-3200-M585			95	26
78500	A2-3200H606	2520-00-377-4786		99	16
78500	A2-3200R1162			95	26
78500	A2-3261-Z-104			95	10
78500	A2-33Q2331			113	4
78500	A2-333P2304			115	4
29313	A210-10009-1			225	8
29313	A210-10010-1			225	10
29313	A210-10011-1			225	25
29313	A210-10014-1			225	32
78500	A2105N612			93	12
				93	12
41947	A249	4730-00-012-7951		107	30
21003	A26520			58	1
				106	29
78500	A27-3299-W-1556			102	4
78500	A27-3299-W-1557			102	4

CROSS-REFERENCE INDEXES

FSCM	PART NUMBER	PART NUMBER INDEX		FIG.	ITEM
			STOCK NUMBER		
63734	A2747J114		2530-00-271-9339	104	19
78500	A3-3280D2448			95	2
78500	A3111A2255			101	21
78500	A3111K2252			10	21
78500	A32-3235-N-1106		2520-01-083-0570	96	12
				99	28
98660	A32002-10			172	12
				174	2
				215	26
78500	A3211F2736			102	23
78500	A3280-S-5609			97	15
78500	A3280N6748			98	15
78500	A33P2304			115	7
78500	A333-W-881			112	4
78500	A35166-7			99	37
78640	A385A		5355-00-152-8353	167	1
				170	7
90598	A3876		3110-00-198-2170	145	33
78500	A4-3235-N-1106			96	5
78500	A4-32 60-E-1643			97	3
41625	A45507			86	1
78500	A5-333P2304			115	1
98660	A552-16-8			178	48
78500	A6-333P2304			115	1
78500	A6-3722U359			103	3
78500	A61-333Q2331			113	1
78500	A62-333Q2331			113	1
11132	A700225			185	9
				186	7
78500	A8-3200R 1162			95	1
96152	A82-1		5315-00-839-2325	36	2
				167	24
82971	A9500-12		3110-00-156-1854	33	43
28158	B/MAA-28/85-58			110	5
27315	BA-51-14S1			212	21
09729	BA-81 Q			64	4
28158	BA6572			110	13
				111	13
56442	BB26062		5310-00-701-4891	102	2
00624	B055021-16-01		4730-01-205-9332	181	10
28158	BE146E5			110	11
				111	11
03743	B150		5975-00-152-1075	208	29
97907	BW202S26		5310-00-227-7966	201	2
29313	B110-10204-2			226	5
29313	B110-022E-U			226	8
29313	B110-2210012-1			225	4
29313	8110-10227-1			226	2
29313	3110-1003-1			226	12
78500	B15-3200H606X			99	1
94330	81841			178	7

CROSS-REFERENCE INDEXES

FSCM	PART NUMBER	PART NUMBER INDEX		FIG.	ITEM
			STOCK NUMBER		
83298	820504-52		3110-00-554-2906	33	1
29313	B210-102005-1			225	15
29313	B210-0000007			225	9U
	7104162432-12			146	18
				167	7
				167	20
71041	B2432-20			167	13
				167	17
71041	B2432-24			167	15
78500	B31-329ST1554			102	4
78500	B31-329U1555			102	4
78500	B39-3722N66			102	14
21585	B4119G-5			27	4
60380	B6100HAS			20	17
23040	B8QH7265B		3110-00-554-3450	80	18
22337	CA-368-8#60		5340-01-206-6903	42	13
				188	12
22337	CA368-2		5340-00-383-8815	1	2
				188	11
36479	CB137		3110-01-252-5023	20	19
75272	CCV-1113			70	9
				71	5
75272	CCV-2515		5340-01-165-3523	153	20
75272	CCV-3315			45	2
				106	3
				123	33
28158	CE-8123			111	6
28158	CE8123			110	6
15235	CGB194		5975-00-280-7763	65	1
				208	53
75272	CH-1029			62	5
32705	CMD40-P-22-B-10-36392			161	1
62983	CMD40-P-25-D-1041072			161	1
32705	CMD60-30-C-10-410727			151	1
03743	CN-50		5975-00-280-8558	208	28
75272	C0V-0709		5340-01-071-2047	172	29
				176	24
75272	C0V-1709		5340-01-159-1183	72	5
75272	C0V0429			208	4
84182	CS301			147	12
79960	CT91-1		4730-00-278-3397	53	21
				53	25
				54	37
				54	46
75272	C0V-0509		5340-01-038-9481	72	3
75272	C0V0309			58	9
				71	3
75272	C0V0913		5340-00-404-4169	154	7

CROSS-REFERENCE INDEXES

FSCM	PART NUMBER	PART NUMBER INDEX		FIG.	ITEM
			STOCK NUMBER		
75272	C0V0913		5340-00-404-4169	208	34
75272	C0V1313		5340-00-404-4101	155	6
75272	C0V1713		5340-00-404-4098	70	3
				123	37
				153	10
29313	C10-10202-1			226	13
21565	C12233GR8	2940-00-842-1878		27	5
36479	C2W-205			20	11
78500	C20-3201-F-5122			94	2
29313	C2I2-10223-1			225	12
29313	C21 0- 024-1			225	19
29313	C210-10228-1			225	34
36479	C25-48	2520-00-347-6468		20	3
27315	C29-3201-G-5103			93	2
78500	C4-3121K11			93	2
36479	C5-108	5360-00-402-2717		20	16
79470	C5356X16			178	42
				181	9
79470	C5356X8			149	1
79470	C5365X12			181	36
79470	C5405X10			172	15
79470	C5405X6X8			172	40
79470	C5435X12			172	16
79470	C5505X24			179	11
79470	C5515X8X10	4730-00-001-7778		123	48
79470	C5515X8X6	4730-00-433-3179		175	7
				176	3
				180	1
79470	C5525X16/27924X1			181	78
36479	C6-61			20	15
36479	C60-62			20	8
36479	C65-24			20	14
36479	C71-20			20	6
36479	C73-36			20	10
36479	C73-7			20	13
30479	C93-2			20	12
28158	DA9885-20			110	7
				111	7
97901	DR38273	3120-00-350-4492		53	23
56442	DX226	5315-00-010-3389		102	9
61928	D1934			67	1
29313	D212-10013-1			226	9
29313	D210-10001-1			226	20
29313	D210-10002-1			225	22
21003	D2540			156	1
57771	D3047			66	14
10988	D53615			165	9
				165	24
16764	D907-19S6297	5930-00-111-8619		57	3
				58	19
38151	E-4852-1	4730-00-278-3397		87	13

CROSS-REFERENCE INDEXES

PART NUMBER INDEX

FSCM	PART NUMBER	STOCK NUMBER	FIG.	ITEM
96509	EE3		210	8
19954	ER431300	2815-00-789-4848	17	8
57733	ES306D02-120PS	4730-00-254-6211	204	2
87946	FAH14A		86	20
63477	F2-39148		23	14
63477	F24U81	4730-00-278-5812	23	4
80885	FF-703-1		22	5
81348	FFB575		53	7
01276	FG1031JJJ2160		07	49
15106	FR-4		221	2
96105	FS6802		145	17
96105	FS8024		145	32
96105	F73125-277		145	5
96105	F77416-58		145	8
79497	G-1053		62	13
29313	GB210-10212-1		225	24
72328	GX-369		160	7
79497	G1006		192	11
79497	G1124		106	24
	107		38	
79497	G1131		62	14
77690	G181307		118	20
70040	G259	5330-00-290-7860	16	12
96509	HB11B-EE3PH	3815-01-202-4063	210	5
60380	HJ405228	3110-00-227-3257	209	6
80657	HJ526832+1R445232		219	4
79146	H0-168-6X4	4730-00-069-1186	106	12
			107	16
60038	H715311	3110-00-227-3729	95	38
			99	12
60038	H715334	3110-00-969-7315	99	10
60038	H715343	3110-00-927-4159	89	7
			95	39
			99	15
76005	J-6984-14		59	16
60038	JH211712	3110-01-013-3083	98	13
60038	JH211749	3110-01-013-4036	98	12
60038	J1H714112		98	28
60038	J1M714149	3110-01-034-7824	98	27
72328	JX-34S		160	41
76005	J6642-7	5365-00-446-3269	74	4
			160	47
18954	K-5121342	5330-00-780-5232	34	12
26622	KSM3075G2 S46078		105	1
72328	KX-103		160	1
02249	K13001		128	3
78500	K235	5315-01-092-1953	104	20
78500	K236		95	13
78500	K2824		115	12

CROSS-REFERENCE INDEXES

FSCM	PART NUMBER	PART NUMBER INDEX		FIG.	ITEM
			STOCK NUMBER		
17904	K9667			188	14
96652	LHC0T-6		5315-01-196-0515	219	10
98349	L28HC1A1		2530-00-986-1401	119	22
27315	M-883N			93	3
2361S	MC-32-4			178	15
				179	1
78500	MPS-2637		2520-01-092-8227	97	14
				98	14
96906	MS15022-1		4730-00-172-0010	127	10
96906	MS15003-1		4730-00-050-4208	119	5
				215	1
				216	1
				218	27
				222	1
				223	26
96906	MS15003-4		4730-00-172-002 8	24	3
				124	14
				218	22
96906	MS16624-1037		5365-00-715-1152	53	11
				54	52
96906	MS16624-1275			112	11
			5365-00-803-7303	113	12
96906	MS16624-1162		5365-00-818-8087	225	27
96906	MS16625-3200		5365-00-804-9745	218	24
96906	MS16625-625			226	11
96906	MS169S5-65		5305-00-988-7839	208	20
96906	MS16955-177		5305-00-051-8605	218	1
96906	MS169S5-79			216	18
96906	MS169S5-81		5305-00-990-0668	216	38
				218	20
96906	MS16995-S6		5305-00-983-6647	208	33
96906	MS169S7-95		5305-00-978-9390	214	1
				216	17
96906	MS169S7-97		5305-00-978-9392	215	40
96906	MS16SS7-99		5305-00-978-9394	215	8
96906	MS17131-9		3110-00-277-0337	33	8
96906	MS17169-25			209	10
96906	MS177S5-74		3120-00-847-6287	221	9
96906	MS17829-4F		5310-00-483-8791	36	4
				40	7
96906	MS18153-63		5305-00-914-6131	184	5
96906	MS58154-58		5305-00-115-9526	4	13
				14	5
				146	20
				162	1
				188	5
				193	9
				218	16
96906	MS18154-59		5305-01-010-2362	216	11
				218	7
96906	MS18154-60		5305-00-942-2196	1	16

CROSS-REFERENCE INDEXES

FSCM	PART NUMBER	PART NUMBER INDEX		FIG.	ITEM
			STOCK NUMBER		
96906	MS18154-60		5305-00-942-2196	2	16
				41	7
				42	18
				49	3
				75	6
				86	10
				88	14
				107	10
				107	10
				143	10
				146	1
				164	11
				166	7
				191	12
				215	37
				216	40
				223	8
	225	31			
96906	MS19059-2420		3110-00-100-6156	85	21
96906	MS19081-3		3110-00-950-8446	26	18
96906	MS19078-12		3110-00-463-5563	81	1
96906	MS190E1-185		3110-00-293-8579	48	4
96906	MS20822-6-6		4730-00-231-3012	150	25
96906	MS21318-41		5305-00-253-5622	60	9
96906	MS21318-8		5305-00-253-5607	158	4
96906	MS21333-64		5340-00-282-7526	14	16
96906	MS24402-8		4730-00-804-7944	123	34
96906	MS24665-267			219	12
96906	MS24665-352			23	26
96906	MS24665-353		5315-00-839-5822	23	17
				169	11
96906	MS24615-355		5315-00-012-0123	208	32
96906	MS24665-357		5315-00-298-1481	100	1
				101	2
96906	MS24665-359		5315-00-013-7214	208	22
				215	5
				216	5
96906	MS24665-419		5315-00-187-9550	22	6
96906	MS24665-421		5315-00-849-9857	167	26
96906	MS524665-467		5315-01-247-6953	187	11
96906	MS24665-495		5315-00-234-1664	134	13
96906	MS24665-499		5315-00-842-3045	100	8
				101	10
96906	MS24665-500		5315-00-187-9567	95	41
				97	2
				98	2
				135	14
96906	MS24665-623		5315-00-297-2444	134	6
				135	8
				146	13
96906	MS24665-624		5315-00-059-0217	220	6

CROSS-REFERENCE INDEXES

FSCM	PART NUMBER	PART NUMBER INDEX		FIG.	ITEM
			STOCK NUMBER		
96906	MS24645-625		5315-00-209-7273	146	13
96096	MS24665-686			210	2
96906	MS24665-687		5315-00-187-9589	223	34
96906	MS24665-784			209	3
96906	MS24665-870		5315-01-254-7391	182	9
96906	MS24667-10			135	12
96906	MS27183-10		5310-00-809-4058	29	13
96906	MS27183-11		5310-00-809-3078	153	16
96906	MS27163-12		5310-00-081-4219	14	11
96906	MS27183-13		5310-00-087-7493	27	8
				137	10
				138	15
				166	8
				216	29
				218	14
96906	MS27183-14		5310-00-080-6004	2	32
				14	7
				16	3
				29	3
				37	4
				46	17
				49	5
				95	12
				107	27
96906	MS27183-15		5310-00-809-4061	145	27
96906	MS27183-16		5310-00-809-4085	48	7
				51	47
96906	MS27183-17		5310-00-809-5997	160	48
				161	17
				169	6
96906	MS27183-19		5310-00-809-3079	73	8
96906	MS27183-21		5310-00-823-8803	73	10
				151	22
				214	13
96906	MS27183-22		5310-00-951-7209	64	3
96906	MS27183-24		5310-00-809-8536	215	36
				216	8
96906	MS27183-25		5310-00-809-8540	198	5
96906	MS27183-28		5310-00-982-6562	223	7
96906	MS27183-42		5310-00-014-5850	33	17
96906	MS27183-9		5310-00-823-8804	56	2
				144	14
				166	12
				182	7
				223	30
96906	MS28775-00		5330-00-584-0266	53	16
96906	MS3367-2-9		5975-00-156-3253	67	10
96926	MS3367-5-9		5975-00-1 11-3208	66	19
				72	9
				72	9
96906	MS35000-3		6140-00-057-2554	68	3

CROSS-REFERENCE INDEXES

FSCM	PART NUMBER	PART NUMBER INDEX		FIG.	ITEM
			STOCK NUMBER		
96906	MS351S1-249		5305-00-680-6564	168	3
96906	MS35226-236		5305-00-984-6223	65	6
96906	MS352026-242		5305-00-889-3002	54	10
				58	15
				66	18
				192	2
96906	MS35206-243		5305-00-984-6191	58	32
96906	MS35226-245		5305-00-984-6193	66	6
96906	MS35226-247		5305-00-984-6195	58	33
96906	MS35206-259		5305-00-984-6206	158	4
96906	MS35206-263		5305-00-984-6210	86	6
				131	2
				188	8
				215	7
96906	MS35226-279		5305-00-988-1723	41	4
				58	7
				71	1
				106	5
				139	11
				208	3
96906	MS35226-280		5305-00-988-1724	59	3
				223	16
96906	MS35226-281		5305-00-988-1725	61	11
				70	4
				107	41'
				156	4
96906	MS35226-283		5305-00-988-1727	67	7
96906	MS35226-294		5305-00-984-5674	132	9
96906	MS35226-298		5305-00-984-5678	22	9
96906	MS35226-322		5305-00-984-5682	70	10
				71	6
96906	MS35226-338		5305-00-145-0960	65	11
96906	MS35207-247		5305-00-958-0340	31	8
96906	MS35227-259		5305-00-993-1849	153	1
96906	MS35207-262		5305-00-989-6265	51	34
96906	M535221-263		5305-00-989-1434	61	2
96900	MS35207-264		5305-00-989-7435	57	7
96906	MS35207-267		5305-00-993-1851	69	3
96906	MS35227-282		5305-00-993-2738	221	5
96906	MS35265-113			187	4
96906	MS35265-79		5305-00-543-4302	169	3
96906	MS35266-81		5305-00-882-2242	157	2
96906	MS3532-15			117	3
96906	MS35333-39		5310-00-576-5752	33	16
96906	MS35335-37		5310-00-209-5116	121	15
96906	MS35335-39		5310-00-800-0695	93	16
96906	MS35338-39		5310-00-543-5060	76	8
96906	MS35338-41		5310-00-045-4007	65	3
				135	11
96906	MS35338-42		5310-00-045-3299	31	5
				66	7

CROSS-REFERENCE INDEXES

FSCM	PART NUMBER	PART NUMBER INDEX		FIG.	ITEM
			STOCK NUMBER		
96906	MS35338-42		5310-00-045-3299	19	3
96906	MS35338-43		5310-00-045-3296	59	17
				61	3
				65	13
				86	3
				131	4
				153	3
				188	7
96906	MS35338-44		5310-00-582-5965	10	26
				25	3
				38	7
				55	5
				56	5
				59	1
				61	12
				62	11
				67	5
				70	5
				86	17
				106	6
				107	42
				123	41
				131	12
				144	13
				153	9
				154	4
				156	3
				166	11
				170	11
				191	5
				193	7
				194	8
				195	7
				208	1
				221	1
				223	17
96906	MS35338-45		5310-00-407-9566	2	28
				5	7
				13	6
				14	18
				15	8
				17	6
				21	15
				22	3
				35	25
				42	6
				43	4
				44	11
				46	14
				47	3
				65	8

CROSS-REFERENCE INDEXES

FSCM	PART NUMBER	PART NUMBER INDEX		FIG.	ITEM			
			STOCK NUMBER					
96906	MS35338-45		5310-00-407-9566	84	2			
				106	40			
				107	35			
				108	7			
				118	8			
				123	11			
				128	7			
				132	10			
				139	25			
				153	13			
				155	3			
				169	16			
				170	6			
				176	25			
				191	9			
				192	7			
		96906		MS3533-46		5310-00-637-9541	22	10
							23	1
							27	9
	29		14					
	31		10					
	34		3					
	34		14					
	41		8					
	42		15					
	43		5					
	49		4					
	59		11					
	62		2					
	75		5					
	84		20					
	86		8					
	88		9					
	106		46					
	107		11					
	107		11					
	108		2					
	123		14					
	137		8					
	138		16					
	142		15					
	143		9					
	146		2					
	150		2					
	155		9					
	159		6					
	160	4						
	162	2						
	172	28						
	173	9						
	171	21						

CROSS-REFERENCE INDEXES

FSCM	PART NUMBER	PART NUMBER INDEX		FIG.	ITEM
			STOCK NUMBER		
96906	MS35338-46		5310-00-637-9541	175	18
				176	14
				178	18
				179	4
				184	6
				184	16
				188	4
				193	10
				194	14
				208	54
				215	16
				216	12
				218	6
				223	9
				225	30
96906	MS35338-47		5310-00-209-0965	21	9
				23	22
				48	6
				76	2
				84	14
				123	7
				153	19
				174	19
				178	30
				181	24
96906	MS35338-48		5310-00-584-5272	1	4
				5	13
				42	12
				49	9
				74	1
				75	13
				84	39
				110	3
				111	3
				119	14
				129	17
				134	4
				136	7
				139	22
				143	4
				143	11
				145	3
				149	11
				161	18
				174	8
	175	5			
	176	43			
	177	6			
	181	68			
	208	31			
	214	4			

CROSS-REFERENCE INDEXES

FSCM	PART NUMBER	PART NUMBER INDEX		FIG.	ITEM
			STOCK NUMBER		
96906	MS35338-48		5310-00-584-5272	218	35
				222	7
				225	28
				227	4
96906	MS35338-52		5310-00-820-6653	1	10
				21	11
				54	56
				73	11
				90	7
				119	1
				142	17
				147	13
				151	23
				169	2
				177	11
				208	44
				211	8
				216	33
96906	MS35338-51		5310-00-584-7888	92	3
				129	4
				135	4
				166	3
				215	35
				216	9
				218	36
96906	MS35338-52		5310-00-754-2005	119	20
96906	MS35338-53		5310-00-584-7889	198	6
				21	16
96906	MS35338-55		5310-00-060-9435	220	3
96906	MS35338-56		5310-00-056-2735	76	7
96906	MS35338-57		5310-00-584-7890	132	1
96906	MS35338-58		5310-00-261-7340	102	37
				1	17
				2	17
				3	11
				4	14
				5	2
				7	2
				8	4
				9	15
				14	4
				16	2
				28	39
				29	20
				33	28
				37	5
				44	2
				96906	MS35648-6
96906	MS35649-202		5310-00-934-9758	54	45
				65	14
				86	2

CROSS-REFERENCE INDEXES

FSCM	PART NUMBER	PART NUMBER INDEX		FIG.	ITEM
			STOCK NUMBER		
96906	MS35649-202		5310-00-934-9758	158	3
96906	MS35649-262		5310-00-934-9747	65	2
96906	MS35649-282		5310-00-934-9757	58	16
				66	9
96906	MS35650-302		5310-00-934-9751	59	18
				61	4
96906	MS35650-382		5310-00-934-9754	31	6
96906	MS35671-24		5315-00-846-5928	25	7
96906	MS35691-1		5310-00-851-2674	131	7
				169	4
96906	MS35691-17		5310-00-851-2682	142	16
				169	15
				186	10
				191	11
				215	15
				216	30
				218	12
96906	MS35691-29		53110-00-835-2036	196	5
96906	MS35691-33		5310-00-834-8732	53	19
				54	28
96906	MS35691-37		5310-00-834-8734	170	15
				182	22
96906	MS35691-5		5310-00-971-7989	56	4
				221	3
96906	MS35691-53		5310-00-835-2037	64	2
				169	8
96906	MS35691-57		5310-00-838-1702	142	3
96906	MS35691-65		5310-00-891-3425	119	19
96906	MS35651-9		5310-00-891-1709	167	22
96906	MS35756-34		5315-00-043-1787	9	6
96906	MS35756-35		5315-00-021-8211	11	1
96906	MS35756-5		5315-00-616-5515	35	18
96906	MS35763-1032		5306-00-022-1950	28	32
96906	MS35764-1277		5306-01-020-6895	26	6
				28	13
96906	MS35782-3		4820-00-174-0339	42	10
96906	MS35782-6		4820-00-276-9041	2	30
96906	MS35802-3		2940-00-580-6283	16	13
96906	MS35810-32		5315-00-845-4232	36	1
96906	MS39158-3		4730-00-900-3296	63	5
96906	MS39159-3		4730-00-090-0832	107	52
96906	MS39182-1		4730-00-921-3240	106	43
96906	MS39182-5		4730-00-289-0155	106	42
96906	MS39182-6		4730-00-289-0051	106	44
				107	19
96906	MS39182-8		4730-00-143-9282	106	36
96906	MS39189-1		4730-00-952-7033	107	22
96906	MS39230-3		4730-00-253-4413	206	1
96906	MS39323-12-10		4730-01-012-1674	179	44
96906	MS49006-10		4730-00-968-6129	15	10
96906	MS51051-420		5305-00-165-8074	161	16

CROSS-REFERENCE INDEXES

FSCM	PART NUMBER	PART NUMBER INDEX		FIG.	ITEM
			STOCK NUMBER		
96906	MS51500A4		4730-00-289-0383	143	15
96906	MS51500A4-4		4730-00-289-5484	143	19
96906	MSS1500A6		4730-00-995-1559	31	2
				173	6
				175	1
				176	1
				181	6
				215	20
96906	MS51520A6-8		4730-00-289-0382	149	8
96906	MS51522A8-4		4730-00-441-8700	149	20
				166	17
96906	MS55S21A6S		4730-00-781-6089	172	39
				175	30
				176	54
96906	MS515524A4		4730-00-647-3207	143	13
96906	MS51524A6-2		4730-00-803-5765	175	9
				176	5
96906	MS51524A6-8		4730-01-070-4915	123	38
96906	MS51505-A12		4730-00-834-4521	179	10
96906	MS51525A6		4730-00-901-1289	172	9
96906	MS51528A6		4730-01-103-3275	181	61
96906	MS51519A16		4730-00-077-1009	178	13
				179	34
				181	53
96906	MS51520A6		4730-00-826-2347	172	20
30780	MS51521A6		4730-00-618-5372	175	37
				176	34
96906	MS51521H16		4730-01-159-6032	173	25
				179	22
				181	11
96906	MS51523A16		4730-00-827-5852	178	47
96906	MS51525A2-16		4730-00-173-1881	172	2
				173	19
96906	MS51525A20		4730-01-066-1282	150	17
				181	19
96906	MS51527A20		4730-00-019-1489	179	25
96906	MS51532812			173	24
				181	39
96906	MS51697-11			153	18
96906	MS51846-20		4730-00-222-1837	106	20
96906	MS51846-6		4730-00-193-2707	106	28
96906	MS51849-55		5305-00-115-9934	40	13
96906	MS51884-3		4730-00-187-4207	3	5
96906	MS51952-2		4730-00-277-5553	32	1
				106	15
				107	39
96906	MS51961-14		3110-00-227-3244	215	4
				216	4
96906	MS51961-19			119	9
				119	301
96906	MS51961-22		3110-00-227-3249	225	14

CROSS-REFERENCE INDEXES

FSCM	PART NUMBER	PART NUMBER INDEX		FIG.	ITEM
			STOCK NUMBER		
96906	MS51961-40			218	32
96906	MS51967-11		5310-00-880-8189	23	21
				84	15
96906	MS51967-14		5310-01-070-2105	42	11
				66	20
				74	2
				110	2
				111	2
				119	15
				132	3
				144	2
				161	19
				213	3
96906	MS51967-2		5310-00-761-6882	15	9
				38	8
				55	6
				58	8
				62	12
				67	6
				70	6
				71	2
				73	4
				86	16
				106	7
				107	43
				123	42
				153	8
				156	2
				166	14
				170	12
				191	6
				193	8
				195	8
				208	2
				223	31
				223	31
96906	MS51967-20		5310-00-763-8920	119	2
				151	24
				169	1
				208	43
				211	9
96906	MS51967-26		5310-00-880-8186	146	10
96906	MS51967-29		5310-00-762-6248	223	12
96906	MS51967-5		5310-00-880-7744	22	2
				42	7
				65	7
				106	41
				107	36
				123	51
				128	8
				132	11

CROSS-REFERENCE INDEXES

FSCM	PART NUMBER	PART NUMBER INDEX		FIG.	ITEM		
			STOCK NUMBER				
96906	MS51967-5		5310-00-880-7744	153	14		
				155	2		
				170	5		
				176	26		
				191	10		
				192	8		
96906	MS51967-8		5310-00-732-0558	27	10		
				37	6		
				41	9		
				42	14		
				59	12		
				70	11		
				71	7		
				86	9		
				88	8		
				106	48		
				107	12		
				107	12		
				137	11		
				138	14		
				150	3		
				172	30		
96906	MS51968-11		5310-00-880-7745	178	17		
				179	3		
				185	12		
				223	27		
				1	5		
				18	1		
				23	19		
		96906		MS51968-14	5310-00-732-0560	119	26
		96906		MS51968-2	5310-00-768-0319	160	29
		96906		MS51968-20	5310-00-763-8905	118	7
96906	MS51968-23		5310-00-763-8901	154	8		
				1	9		
				90	8		
				93	8		
				95	32		
				121	20		
96906	MS51968-26	5310-00-763-8912	218	37			
96906	MS51968-5	5310-00-880-7746	198	7			
96906	MS51968-8		5310-00-732-0559	139	24		
				194	15		
				207	2		
				23	23		
				31	11		
96906	MS51975-28		5305-00-914-4111	95	11		
				144	20		
				208	48		
96906	MS51975-30	5305-00-943-2043	142	13			
96906	MS51983-3	5310-00-880-2004	112	10			
			113	11			

CROSS-REFERENCE INDEXES

FSCM	PART NUMBER	PART NUMBER INDEX		FIG.	ITEM
			STOCK NUMBER		
96906	MS51983-3		5310-00-880-2004	114	12
96906	MS521301A206R		4720-00-401-9299	14	14
96906	MS53068-1		2530-00-693-1029	112	8
				113	9
96906	MS90725-1		5305-00-068-0498	213	5
96906	MS90725-10		5305-00-071-2241	131	6
				170	10
				208	35
96906	MS90725-109		5305-00-044-4153	119	13
				134	10
				136	8
				160	42
				214	7
				225	33
96906	MS90725-161		5305-00-724-5909	21	10
96906	MS90725-162		5305-00-724-5910	147	14
96906	MS90725-168		5305-00-724-5914	151	21
96906	MS90725-187		5305-00-939-9204	215	34
				224	1
96906	MS90725-193		5305-00-939-9206	166	4
96906	MS90725-195		5305-00-939-7063	135	3
96906	MS90725-3		5305-00-068-0500	55	4
				62	9
				73	21
				131	13
96906	MS90725-31		5306-00-225-8496	42	3
				176	27
96906	MS90725-34		5306-00-225-8499	21	16
				106	39
				107	34
				128	10
				167	21
				191	8
				192	6
96906	MS90725-36		5306-01-075-8519	128	4
96906	MS90725-43		5305-00-225-8507	108	8
96906	MS90725-55		5305-00-269-3206	59	10
96906	MS90725-6		5305-00-068-0502	67	4
				106	50
				139	10
				144	12
				153	11
				191	4
				193	6
				195	6
				208	37
96906	MS90725-62		5305-00-269-3213	49	11
				75	22
				84	19
				86	13
				106	45

CROSS-REFERENCE INDEXES

FSCM	PART NUMBER	PART NUMBER INDEX		FIG.	ITEM	
			STOCK NUMBER			
96906	MS90725-62		5305-00-269-3213	107	26	
				108	1	
				137	9	
				173	8	
				174	22	
				175	21	
				176	19	
				208	55	
				216	27	
				218	15	
96906	MS90725-67		5305-00-269-3217	7	6	
				142	12	
				159	2	
96906	MS90725-69		5305-00-269-3219	178	40	
				5	4	
				33	27	
96906	MS90725-72		5305-00-269-3222	46	18	
				8	8	
				5	10	
96906	MS90725-84		5305-00-069-5572	5	10	
96906	MS90725-88		5305-00-069-5575	21	8	
96906	MS90725-95		5305-00-069-5579	76	6	
				76	1	
				23	12	
				227	3	
				119	25	
				49	10	
				198	4	
				184	17	
				134	5	
				73	9	
96906	MS90727-114		5305-00-719-5235	73	9	
96906	MS90727-165		5305-00-726-2552	1	12	
96906	MS90727-168		5305-00-726-2555	90	5	
96906	MS90727-17		5305-00-267-8961	154	3	
96906	MS90727-195		5305-00-903-7767	92	4	
96906	MS90727-211		5305-00-022-3843	184	13	
96906	MS90727-3		5305-00-267-8952	154	5	
96906	MS90727-58		5305-00-269-3234	9	16	
96906	MS90727-6		5305-00-068-0513	56	1	
96906	MS90727-62		5305-00-269-3238	187	8	
				159	5	
				5	17	
				5	16	
				144	23	
				145	26	
				178	31	
				19	10	
				139	23	
				208	30	
96906	MS90727-71		5305-00-269-3247	218	34	
				222	6	
				2	14	
96906	MS90727-72		5305-00-269-3248			
				5305-00-269-4529	144	23
				5305-00-709-8517	145	26
				5305-00-709-8526	178	31
				5305-00-732-0511	19	10
				5305-00-071-2067	139	23
					208	30
					218	34
					222	6
					2	14

CROSS-REFERENCE INDEXES

FSCM	PART NUMBER	PART NUMBER INDEX		FIG.	ITEM	
			STOCK NUMBER			
96906	MS90728-113		5305-00-071-2069	75	14	
				143	5	
				174	7	
				175	6	
				176	42	
				177	5	
				181	69	
				225	29	
					1	6
					66	21
96906	MS90728-114		5305-00-071-2070	42	17	
96906	MS90728-115		5305-00-071-2071	74	7	
96906	MS90728-116		5305-00-071-2072	119	32	
				143	12	
				160	45	
				209	13	
96906	MS90728-117		5305-00-071-2073	214	5	
96906	MS90728-12		5305-00-071-2509	75	15	
96906	MS90728-123		5305-00-071-2079	29	15	
96906	MS90728-127		5305-00-071-2083	149	10	
				167	3	
				74	9	
				5305-01-032-2312	145	2
				5305-00-071-2510	182	16
				5305-00-724-7221	216	32
				5305-00-724-7222	177	10
					208	42
					211	7
					73	12
96906	MS90728-165		5305-00-724-7223	169	5	
96906	MS90728-169		5305-00-724-7236	177	14	
96906	M590728-183		5305-00-947-4352	216	10	
96906	MS90728-188		5305-00-900-0576	73	6	
96906	MS90728-20		5305-00-071-2517	123	40	
96906	MS90728-210		5305-00-998-0673	146	8	
96906	MS90728-22		5305-00-071-2519	194	7	
96906	MS90728-238		5305-00-964-0557	220	2	
96906	MS90728-273		5305-01-254-5413	215	10	
96906	MS90728-29		5306-00-226-4822	182	21	
96906	MS90728-32		5306-00-226-482 5	84	1	
96906	MS90728-33		5306-00-226-4826	2	29	
96906	MS90728-38		5306-00-226-4831	5	8	
				44	12	
				46	13	
				47	4	
				170	9	
96906	MS90728-39		5306-00-226-4832	53	15	
96906	MS90728-42		5306-00-226-4835	155	4	
				169	17	
				123	50	
				25	4	
96906	MS90728-5		5305-00-068-7837			

CROSS-REFERENCE INDEXES

FSCM	PART NUMBER	PART NUMBER INDEX		FIG.	ITEM
			STOCK NUMBER		
96906	MS90728-51		5306-00-226-4844	13	5
96906	MS90728-57		5305-00-721-5492	43	3
				155	10
96906	MS90728-6		5305-00-068-0508	10	27
96906	MS90728-61		5305-00-543-2419	37	3
				44	19
				121	11
96906	MS90728-62		5305-00-068-0511	16	1
				20	21
				27	6
				37	13
				44	1
				123	15
				138	13
				155	8
				159	3
				160	3
96906	MS90728-63		5305-00-688-2111	7	7
				8	3
				29	22
96906	MS90728-64		5305-00-725-2317	37	13
				62	1
				121	17
				175	17
				176	13
96906	MS90728-65		5305-00-821-3869	23	10
96906	MS90728-66		5305-00-782-9489	24	4
				169	20
96906	MS90728-7		5305-00-071-2505	56	6
96906	MS90728-70		5305-00-846-5703	150	1
96906	MS90728-73		5305-00-990-8632	29	21
				178	16
				179	2
96906	MS90728-78		5305-00-964-0503	30	1
96906	MS90728-8		5305-00-225-3843	34	15
				38	6
				86	14
96906	MS90728-83		5305-00-071-1784	153	22
96906	MS90728-85		5305-00-071-1786	145	9
96906	MS90728-87		5305-00-071-1788	48	5
				84	13
				123	8
				174	20
				178	33
				181	23
08162	MU1015V			97	26
81349	M24243/1-A602		5320-00-850-3266	61	8
				157	3
81349	M5501/11-F3		5340-00-515-0525	24	10
09172	M821766PT5		5925-00-270-3998	58	31
78500	N-14		5310-01-091-7768	103	13

CROSS-REFERENCE INDEXES

FSCM	PART NUMBER	PART NUMBER INDEX		FIG.	ITEM
			STOCK NUMBER		
78500	N-16-1			95	11
78500	N-18-1			95	3
52304	NA16358-00			226	3
78500	NL-110-1		5310-01-059-0711	102	31
78500	NL-16-1		5310-01-083-9360	95	23
78500	NL-210-1		5310-01-082-8578	99	34
76500	NL110-2		5310-01-160-7351	120	6
78500	NP35			104	8
89922	NSF104-632			212	4
24617	NT10800P24		5330-00-212-6290	5	5
				26	9
78500	N110-1		5310-00-276-2698	93	8
				95	32
				95	32
				101	19
78500	N214			100	2
				101	3
24617	N2423SP21		5310-00-595-6852	5	11
97286	N410			100	13
70040	OF203		2940-00-019-4775	16	19
29883	ORZ08			184	14
71741	PC205-11			133	19
72328	PD122-2			160	1
98660	PF10-6			150	28
13445	PL1953			58	3
				59	8
13445	PL5		6210-00-150-6639	58	5
				60	4
06848	P16598		5310-00-297-8836	33	20
58553	P32		4730-00-427-5121	107	9
				107	9
78500	P442			113	14
61112	QS-3267-671			38	1
78559	R-470			152	12
25025	RC3014			191	14
				192	15
25025	RC3033		5330-01-162-8421	191	15
				192	16
52729	RC8004			73	18
52729	RC8005			73	19
78500	RDA1560-1863			103	1
78500	RDA1560-1864			103	1
16294	RM7517-10			73	13
96142	RT7A1.251N			152	13
78500	RV-388-S		5320-01-179-7566	102	18
78500	RV71016		5320-00-249-6696	96	15
				99	35
78500	S-11022-C		5306-01-160-9697	120	4
78500	S-21022-1			93	10
				95	33
				95	33

CROSS-REFERENCE INDEXES

FSCM	PART NUMBER	PART NUMBER INDEX		FIG.	ITEM
			STOCK NUMBER		
78500	S-21022-1			96	13
				99	24
78500	S-21028-1		5305-01-129-8687	96	6
				99	25
78500	S-21030-1			96	6
78500	S-21444-1			95	27
78500	S-254			114	14
78500	S-255		5305-01-160-7408	103	19
78500	S-256-1		5305-01-190-1421	113	17
78500	S-267		5305-01-097-7705	89	10
78500	S-268-1		5306-01-084-5390	89	10
				95	6
				95	6
78500	S-2712-1		5306-01-084-5389	97	5
				98	6
78500	S-2722-1			97	19
				98	19
28520	SB-1375			72	6
78500	SC1026		5307-00-166-1891	112	9
51588	SJ8405			218	23
98624	SK-0158			31	1
10422	SK1503			73	14
65814	SL12-32			209	12
78500	SN-613			95	8
78500	SN1020-1			93	9
				94	8
78500	SN1021			93	9
				94	3
06743	SP430		3120-00-830-0246	11	7
91929	SRB-R-6			66	13
09127	SSTYPE302X8			41	5
78500	S11018			101	18
78500	S11018-1			102	29
79780	S146		5306-00-498-7113	103	10
78500	S21013-1			93	10
				95	33
				95	33
78500	S254-1			115	17
78500	S258-1			101	5
78500	S264		5305-00-480-2278	102	20
78500	S265D			102	38
97286	S2812-1		5305-00-435-0409	102	6
788500	S2813-1		5305-00-022-7997	99	6
78500	S788S			115	2
76700	T-13501			41	11
99062	T-1704			129	18
99062	T-2106			129	22
99062	T-2224			129	10
99062	T-2293			130	4
04692	T-239092E			106	33

CROSS-REFERENCE INDEXES

FSCM	PART NUMBER	PART NUMBER INDEX		FIG.	ITEM
			STOCK NUMBER		
99062	T-5427			129	12
99062	T-5485			130	2
99062	T-5486			130	1
99062	T-5492			129	11
99062	T-5493			129	9
99062	T-5495			129	8
99062	T-5497			129	15
99062	T-5544			129	21
99062	T-5886			129	3
99062	T-5887			129	5
99062	T-5888			129	7
99062	T-7557			129	13
99062	T-7635			130	3
84971	TA-716-WS24			106	11
84971	TA-716-WS4			38	5
84971	TA716WS6	5340-01-1	86-3560	153	2
77640	TE672005-S1-525			121	2
77640	TE673032S1			121	8
77640	TE6742002A15-775			121	13
77640	TE675000-SI			121	21
77640	TE679001	5330-01-057	4258	121	22
77640	TE68010			121	1
91220	TLP-3816-S-JAM			43	7
b0038	T208	3110-01-182	9153	100	11
				101	14
99062	T2306			129	19
99062	T3086			129	20
99062	T5524			129	6
79218	T77	3110-00-542	0021	89	7
77640	U234286			118	1
01652	U300	5340-00-397	4532	41	10
01652	U350	5340-00-541	4076	41	2
				197	2
				197	2
19728	V2A6221A	2920-00-019	0463	52	1
72328	VX-1066			160	10
73470	V148-292	2540-01-203	5614	140	1
78500	WA-14			103	12
78500	WA-15			101	6
				114	13
78500	WA-18			102	7
56924	WL-465-515-1			208	19
56924	WL-465-515-21			158	2
59624	WL-465-66-515-10			208	10
56924	WL-465-66-515-11			208	6
56924	WL-465-66-515-12			208	15
56924	WL-465-66-515-13			208	16
56924	WL-465-66-515-14			208	18
56924	WL-465-66-515-15			208	25
56924	WL-465-66-515-16			208	23
56924	WL-465-66-515-17			208	14

CROSS-REFERENCE INDEXES

FSCM	PART NUMBER	PART NUMBER INDEX		FIG.	ITEM
			STOCK NUMBER		
56924	WL-465-66-515-18			208	17
56924	WL-465-66-515-19			208	7
56924	WL-465-66-515-20			208	8
56924	WL-465-66-515-3			208	21
56924	WL-465-66-515-4			208	13
56924	WL-465-66-515-5			208	11
56924	WL-515			208	5
56924	WL-515-22			208	26
56924	WL-515-37			208	26
56924	WL-515-38			208	26
56924	WL-515-39			208	26
56924	WL-515-40			208	26
56924	WL-515-41			208	26
56924	WL-515-42			208	26
56924	WL-515-43			208	26
56924	WL-515-44			208	26
11331	WM-111-A			39	9
1 331	WM388D			195	2
11331	WM453B	4810-00-595-5189		39	1
81348	WW-P-471ACABCB	4730-00-954-1281		3	4
81348	WW-P-471ACBBLLE	4730-00-010-3875		95	30
				99	20
33548	W16007A			84	30
33548	W16043			84	45
70434	W43-32-32			178	5
79410	X-137398			143	32
96509	X1G			210	7
36479	X10-26			20	18
96509	X1209B			210	11
76110	X138			152	14
76110	X18	5340-00-619-3343		119	3
96509	X3098	5310-01-188-1154		210	16
96509	X409BA	5310-01-171-6399		210	10
36479	X50-49			20	7
96509	X509B			210	6
96509	X8100	4030-01-171-5985		210	15
96509	X8100L	5340-01-171-1093		210	14
96509	X91DC			210	17
78500	Z31-3276-L-12			104	7
72635	006-29001	6220-00-929-8612		61	9
72328	01A-238			160	12
10988	01218AB			148	2
15912	02037-85			66	5
71640	021193	5306-00-498-9810		118	9
08614	022-4-A			208	56
77640	025031			121	19
77640	026115	5310-00-084-3916		118	2
77640	028104	2530-00-517-5260		118	4
77640	028292	5310-00-350-0928		118	14
77640	028308			118	18
77640	028315			118	21

CROSS-REFERENCE INDEXES

FSCM	PART NUMBER	PART NUMBER INDEX		FIG.	ITEM
			STOCK NUMBER		
77640	029085		5340-00-103-5513	118	13
77640	032313		2530-00-442-9851	118	16
77640	032486			121	3
77640	033136		5365-01-057-1364	121	7
76640	033137			121	7
77640	033138		5365-01-057-1366	121	7
77640	037014			21	12
77640	044949A1			121	14
30510	05-05268			144	10
72582	05141773		3010-00-730-6356	19	3
72582	05144798		2930-00-491-5098	48	14
77640	055028			118	19
30510	06-03253			144	4
72328	06-15294-D			160	38
72328	06-15319-F			160	6
72328	06-15466-A			160	25
72328	06-15468-D			160	36
72328	06-15471-G			160	5
72328	06-16003-D			160	8
72328	06-16005-G			160	21
72328	06-1602-B			160	17
72582	06437298		5330-00-841-5964	16	17
77640	065987		3110-00-768-7707	118	6
30510	08-04483			144	8
22075	08-4433-0000			144	7
99062	08065-01			129	14
77640	091306-A2-2800			118	17
72582	09417926		5305-00-135-5157	34	2
				35	24
77640	097505-AIS-2050			118	10
95019	1-Q-120			88	15
31211	1-159			50	13
31211	1-162			50	23
30780	1-8MMOS		4730-00-595-1887	63	3
				143	17
79500	1JH4350REVCPC		5330-00-514-4804	29	4
56442	1K84		5305-00-517-5254	121	18
27315	1MM43115-68			137	12
27315	1P1451			225	1
22075	10-03180			144	6
36621	10-12F50X-S			123	27
96452	10-16X1/2			61	17
				223	15
31211	10-205			50	1
95019	10-30		2520-00-537-3002	21	3
				76	13
36621	10-8F50G5-S			123	26
59257	10-8SA6		4730-00-489-8198	123	25
				181	81
30780	10-8TRTX-S		4730-01-026-3387	174	30
30780	10C6XS		4730-00-917-4891	150	5

CROSS-REFERENCE INDEXES

FSCM	PART NUMBER	PART NUMBER INDEX		FIG.	ITEM
			STOCK NUMBER		
30780	10C6XS		4730-00-917-4891	181	34
30327	10FNTX-S			174	1
27315	10P1607			218	28
27315	10P1634			143	21
27315	10P1671			222	5
27315	10P1704			143	21
27315	1011338			218	26
27315	10T1339			216	2
27315	10T1341C2			167	4
27315	10T1356D3			215	2
27315	10T1360			214	11
27315	10T1381			65	15
27315	10T1382			146	7
27315	10T1400			219	6
27315	10T345-1			146	16
27315	10U49D7		2520-01-2 15-8130	90	6
27315	11U6801			129	2
27315	10Z423			92	1
27315	10Z464			92	1
27315	100497			92	1
27315	10508			92	1
27315	100J3850-3			154	1
27315	100J4062-2			224	4
27315	100J4198-2			214	10
27315	100J4202-1			152	1
27315	100J4208-1			184	2
27315	100P856-1			66	12
27315	100P856-2			66	12
27315	100T256-1			210	1
27315	100T266-1			104	1
27315	100T282-1			184	1
27315	100X139-12			72	1
27315	100X139-2			70	1
27315	100X139-43		2920-01-213-9571	69	1
27315	100X139-44			69	1
27315	100X139-72			72	1
27315	100X139-8			72	1
09704	100043			137	7
30561	100062			174	3
89346	100071R91		2520-00-734-7587	78	16
				80	14
95019	1001W		3120-00-090-5968	78	9
				80	7
27315	100Z11076			96	7
27315	1001Z1159			79	4
27315	1001Z1160			79	17
27315	1001Z1161			78	21
27315	1001Z1162			78	24
27315	1001Z1163			78	17
27315	1001Z1164			78	4
27315	1001Z1165			79	8

CROSS-REFERENCE INDEXES

FSCM	PART NUMBER	PART NUMBER INDEX		FIG.	ITEM
			STOCK NUMBER		
27315	1001Z1236			95	40
				96	14
27315	1001Z687			145	16
27315	1001Z688			145	23
27315	1001Z689			145	13
30561	10010			181	2
28882	100101			131	3
27315	10012231			99	33
30561	100125	4730-01-067-9812		149	19
				176	49
				181	55
26622	1002-45			106	21
27315	1005Z389			144	15
30510	1005Z494			144	19
30510	1005Z495			144	15
27315	1005Z496			102	8
27315	1005Z497			101	9
26622	1006Z322			105	5
27315	1006Z455			160	35
27315	1006Z456			160	30
78500	1006Z535			103	5
27315	1006Z643			126	11
27315	1006Z653			193	1
27315	1010Z1001			95	10
27315	1010Z1103			79	9
27315	1010Z1104			79	14
27315	1010Z1105			78	22
27315	1010Z1160			98	15
27315	1010Z829			160	23
26622	1011			106	49
27315	1013Z259			112	6
27315	1013Z260			112	4
27315	1013Z261			112	4
27315	1013Z262			112	1
27315	1013Z263			112	1
27315	1013Z305			114	6
27315	1013Z306			114	6
27315	1014Z1288			104	11
27315	1014Z1299			94	2
27315	1014Z1305			104	16
27315	1014Z1306			103	21
27315	101411312			92	2
27315	1014Z1372			39	2
27315	1014Z1482			76	12
27315	1014Z1483			76	19
27315	1014Z1599			98	21
26622	1014Z520			105	3
27315	1014Z547			102	19
27315	1014Z598			145	4
27315	1014Z678			144	5
27315	1014Z778			21	13

CROSS-REFERENCE INDEXES

FSCM	PART NUMBER	PART NUMBER INDEX		FIG.	ITEM
			STOCK NUMBER		
27315	1014Z797			103	20
27315	1015Z147			102	14
27315	1015Z148			102	14
27315	1015Z573			102	23
27315	1016Z395			39	10
30510	1017Z751			144	4
27315	1017Z872			193	5
30510	1017Z879			144	4
30510	1017Z880			144	4
27315	1017Z975			73	20
27315	1018Z2880			111	14
27315	1018Z3525			81	15
27315	1018Z3628			114	7
27315	1018Z4008			79	15
27315	1018Z4239			185	10
				186	8
27315	1018Z4339			114	15
27315	1018Z4359			77	20
27315	1018Z4710			125	4
32705	1018Z4770			151	9
27315	1018Z4808			98	4
27315	1018Z4833			98	3
27315	1018Z5261			76	39
27315	1018Z5266			78	18
27315	1018Z5267			78	23
27315	1018Z5268			79	18
27315	1018Z5269			78	1
27315	1018Z5270			78	25
27315	1018Z5271			78	19
27315	1018Z5528			89	2
27315	1018Z654			124	8
27315	1019Z662			102	10
27315	1019Z745			76	31
27315	1019Z839			39	13
27315	1020Z1213			100	21
27315	1020Z3341			76	33
27315	1020Z3356			76	36
27315	1020Z3362			81	10
27315	1020Z3367			76	27
27315	1020Z3458			100	3
27315	1020Z3641			99	25
27315	1020Z3762			85	12
27315	1020Z4168			95	32
27315	1020Z4674			112	12
27315	1020Z4675			112	12
27315	1020Z4830			113	13
27315	1020Z4886			151	3
27315	1020Z4928			98	9
27315	1020Z4936			98	9
27315	1020Z4940			98	9
27315	1020Z5009			39	12

CROSS-REFERENCE INDEXES

FSCM	PART NUMBER	PART NUMBER INDEX		FIG.	ITEM
			STOCK NUMBER		
27315	1020Z5325			79	5
27315	1020Z5326			79	11
27315	1020Z5327			76	30
27315	1020Z5328			76	37
27315	1020Z5329			76	21
27315	1020Z5330			76	11
27315	1020Z5331			79	10
27315	1020Z5332			76	32
27315	1020Z5333			76	28
27315	102025529			94	6
27315	1020Z5560			94	8
06853	102005			107	5
				107	5
				112	5
27315	1025Z1660			76	29
27315	1025Z1847			76	23
27315	1025Z1849			76	38
27315	1025Z1850			78	6
27315	1025Z1851			78	5
27315	1025Z1852			78	26
27315	1025Z1853			78	2
27315	1025Z1854			78	3
27315	1025Z1855			79	1
27315	1025Z1856			79	2
27315	1025Z1857			79	13
27315	1025Z1858			79	12
27315	1025Z1859			79	16
27315	1025Z1860			78	20
27315	1025Z1861			95	22
27315	1025Z435	310-00-410-0150		39	10
11331	103110			39	4
11331	103113			226	22
27315	1032Z230			19	4
72582	103375	5315-00-730-6396		193	3
27315	1036Z729			39	7
27315	1036735			39	2
11331	123670			39	14
11331	103704			26	26
24617	103709	5315-00-010-3709		144	9
27315	1038Z245			86	11
95019	10380-SF			87	12
				187	3
27315	1039Z288			102	21
27315	1043Z9			112	13
27315	1044Z527			106	16
26622	1045			73	14
27315	1045T16-1			185	3
27315	1045Z1135			186	12
				125	3
27315	1045Z1335			165	2
27315	1045Z1353			165	17
27315	104511354				

CROSS-REFERENCE INDEXES

FSCM	PART NUMBER	PART NUMBER INDEX		FIG.	ITEM
			STOCK NUMBER		
27315	1045Z1371			193	4
27315	1045Z1379			98	5
27315	1045Z1382			226	21
27315	1045Z1396			185	4
				186	13
27315	1045Z1402			39	8
27315	1045Z672			23	6
27315	1045Z929			122	2
27315	10461146	2940-00-578-0148		125	2
27315	1046Z242			125	2
27315	1046Z252			39	9
72447	1052117	2520-00-734-6742		21	4
				76	4
62983	1050	5305-00-118-6470		161	4
27315	1053116			99	1
27315	1053Z229			95	1
27315	1053Z275			95	1
95019	106-C-1094			21	2
				76	14
95019	106-C-1278			21	5
				76	3
26622	1063B	4820-00-411-8170		106	18
11331	106857			39	5
27315	1075673			120	7
26622	1086			103	14
27315	1089Z103			199	7
00684	109181			27	2
19207	10921763	3120-00-857-9659		78	11
				80	9
31211	11-21	3110-00-436-7329		50	16
94990	11-26			50	27
71741	11-57	5305-00-835-1960		133	18
71741	11-79			133	15
27315	11J2285			219	1
27315	11J2443D2			216	6
27315	1J2578D1			215	12
27315	1J2579D2			217	1
27315	1N2055			182	15
27315	11N2060			215	13
91929	11TS95-2			59	7
				60	5
30327	110-B1/2X1/4			57	2
27315	110-B1/4X1/8			106	27
29313	110-10005-2			226	6
29313	110-30012-1			225	3
27315	110P3643-1			186	11
27315	1100P363-1			185	2
27315	11000P366-2	5330-01-078-4971		184	4
27315	1100P379-2			187	6
95019	1109D	5306-00-637-1862		84	37
95019	1111-D			76	5

CROSS-REFERENCE INDEXES

FSCM	PART NUMBER	PART NUMBER INDEX		FIG.	ITEM
			STOCK NUMBER		
82271	111443			194	16
16764	1114934		2920-01-129-3044	53	1
82271	111561-4			194	2
82271	111568			194	13
62983	11173			147	2
16764	1117780			51	
16764	1118128		2920-00-264-4174	56	3
82271	111862			163	6
82271	111863			163	3
82271	111866			163	4
16764	1119879		2920-00-072-6784	53	2
30561	113002			174	4
				181	1
30561	113003			181	1
30561	113006			176	48
18189	1134-00788			119	21
99062	11371-01			129	16
82271	113729-1489T-16-11			163	2
73342	113903			33	15
73948	114			184	18
11331	114100			39	8
11331	114329			195	3
27315	1145Z3			166	6
11331	114537			39	11
11331	114678			39	12
72582	114981		4820-01-117-3309	2	6
19557	116		5930-00-240-4220	67	9
30327	116-B3/8			32	4
96509	116H5-1PH			210	13
72582	116337		5340-00-089-8037	33	26
19207	11662296-9		5365-00-204-5061	102	27
52304	11665			120	5
11331	116721		2540-01-008-2101	39	3
16764	117063			51	46
78500	1199-H-1672			95	42
78500	1199-Q-1889			97	22
78500	1199-Y-2027			100	4
78500	1199-3796			104	12
78500	119981666			112	15
				113	19
78500	1199J114		5310-00-195-8969	112	8
				113	9
78500	1199M3237			101	7
78500	1199N118		5310-00-161-9964	112	10
				113	11
				114	12
				115	6
62983	119982		5365-00-868-9569	147	6
01943	12			188	10
36621	12-R6X-S			171	10

CROSS-REFERENCE INDEXES

FSCM	PART NUMBER	PART NUMBER INDEX		FIG.	ITEM
			STOCK NUMBER		
36621	12-R6X-S			172	4
30510	12-03244			144	5
81343	12-12 070220CA	4730-01-011-7736		171	1
36621	12-16C50X-S			179	42
31211	12-22			50	17
31211	12-24			50	15
31211	12HT4A			199	3
10001	12Z24PC241	5306-00-275-9785		102	38
94135	12Z5056-35	5315-00-234-1861		196	2
				196	7
43334	1203TS17	3110-00-414-7917		51	27
78500	1205A911			97	10
78500	1205K193	5330-00-641-1120		102	11
				102	15
78500	1205W205	5330-00-353-2419		102	35
71741	1208-0113LH			133	16
71741	1209-00140			133	4
71741	1209-23N	9390-00-971-4929		132	21
78500	1218G85	5315-00-784-0637		102	16
78500	1218M13	5365-00-281-3629		102	11
72582	122366	5310-00-136-5712		16	14
24617	122408	5305-01-120-8180		5	12
78500	1225N378	3120-00-661-9349		102	8
				102	26
78500	1227-D-940	5310-01-024-9749		95	466
				97	1
				98	1
78500	1227-R-330			112	20
				113	24
78500	1227-N-571			114	4
				115	15
78500	1227-Z-780			91	3
78500	1227W517	2520-00-917-7434		112	18
				113	22
78500	1228X154	3110-00-100-7340		99	22
78500	1229-C-1017	5310-01-083-9507		95	7
				95	43
78500	1229-C-1407			95	14
78500	1229-C-1693			114	3
				115	13
78500	1229-H-1594			97	17
				98	17
78500	1229-K-1597	5310-01-083-9509		89	11
78500	1229-1-15S8			89	6
78500	1229-N-1600			97	25
				98	26
78500	1229-N-1730			98	10
78500	1229-Q-771			102	3
78500	1229-R-1604			97	23
				98	24
78500	1229-S-1605	5310-01-083-9508		95	47

CROSS-REFERENCE INDEXES

FSCM	PART NUMBER	PART NUMBER INDEX		FIG.	ITEM
			STOCK NUMBER		
78500	1229-T-1606		3120-01-082-9421	97	27
				98	29
78500	1229-U-1503		5310-00-953-5023	95	31
18500	1229-V-2570		2 520-01-082 -5589	98	23
78500	1229-Z-1144			100	16
78500	1229D99		310-00-276-8731	96	8
				99	30
79780	1229E1071		5310-00-118-9086	99	3
78500	1229E1513		5310-00-411-5241	95	19
				97	6
				98	7
				98	20
78500	1229E1669		5310-00-079-1974	113	16
				115	16
78500	1229E993		3120-00-661-3141	96	11
				99	29
78500	1229F1618			112	19
				113	23
78500	1229J868		5365-00-753-4865	102	34
78500	1229M1599		5310-00-618-0404	95	19
78500	1229R798		5310-00-760-7460	95	15
78500	1229S513		5310-00-760-7442	103	6
78500	1229T1554		5310-00-949-9296	95	28
				99	17
78500	1229U1113		5365-00-869-5055	99	23
78500	1229W1245		5365-00-752-1285	95	14
78500	1229W1557		5310-00-738-7536	93	7
				95	31
				102	30
78500	1229Z1118		5365-00-205-4693	102	33
11671	12301			227	2
11671	12301-1			148	3
32705	1236			161	2
09704	124003		2540-01-032-1357	137	3
78500	1244-G-787			95	35
				99	38
78500	1244-J-816			100	7
72582	124546		5315-01-106-6097	30	11
78500	1246D290		5340-00-427-2282	93	15
93742	125-3698		2920-00-843-8098	54	20
78500	1250-G-215			100	17
09704	1250-16-BP			138	17
09704	1250-16-HL			138	10
09704	1250-16-K			138	12
09704	1250-16-LB			138	9
09704	1250-16-LH			138	18
09704	1250-16-RH			138	19
09704	1250-16-SA			138	11
09704	1250-16MB			138	8
78500	1250Z182		4730-00-595-4827	93	4
				94	6

CROSS-REFERENCE INDEXES

FSCM	PART NUMBER	PART NUMBER INDEX		FIG.	ITEM
			STOCK NUMBER		
78500	1259Q251			102	13
73948	126			143	30
			2590-00-491-3273	212	18
89922	127			212	5
62983	1270			151	20
09704	12716			139	15
89922	128			212	15
72447	128020			21	12
				76	10
22075	1282A1			144	16
22075	1283A1		3810-00-593-0139	144	22
89922	129			212	14
30327	129B1-2X1 1-2		4730-00-407-0571	106	35
				107	1
73682	13 1-2		4730-00-341-4232	36	7
31211	13-16			50	11
52511	13-5			164	8
52511	13-6			164	10
27315	13T369-1			216	3
27315	13T375-3			215	3
27315	13T384			146	5
78500	13X15		5310-00-618-0777	95	3
78500	13X159		5310-01-194-0658	100	9
				101	15
78500	13X41		5310-00-269-6493	95	24
				99	40
27315	13Z1		2590-00-491-3272	212	3
27315	13Z155			119	4
27315	3Z205			116	5
27315	3Z206			116	3
36479	130-6-746		2520-01-205-0048	20	4
36479	130-6-747		2520-00-435-7521	20	2
27315	130-62-886			20	1
30510	1300			144	17
				144	17
02413	1310SL		3110-00-555-5427	81	12
26622	131002			105	10
26622	131062			105	2
26622	131364			105	19
26622	131743			105	14
60764	131912			114	2
30510	1340			144	19
30510	1344			144	9
24617	134519		4820-01-210-0274	2	37
11678	13547			142	9
30510	14-03245			144	11
30510	14-03247			144	21
30510	14-03248			144	3
30510	14-03249			144	18
30510	14-03250			144	18
30510	14-06838			144	11

CROSS-REFERENCE INDEXES

FSCM	PART NUMBER	PART NUMBER INDEX		FIG.	ITEM
			STOCK NUMBER		
31211	14-118			50	6
31211	14-72			50	28
94990	14A40627A01		5340-00-110-5679	50	21
30510	14DIA			143	28
27315	14N1967			143	8
27315	14P2234			188	3
27315	14P2414			143	20
27315	14P2480			188	6
27315	14T1419			215	6
27315	14T1421			146	19
				218	17
27315	14T1432			219	7
27315	14T1433			146	3
27315	14T1520			132	8
27315	14T1531			223	18
24617	141195		5315-00-014-1195	5	23
				26	14
24617	141212		5315-00-014-1212	2	5
72582	141242		5315-00-480-4453	28	24
24617	141245		5315-00-014-1245	2	2
24617	141346		5315-00-014-1346	2	3
				4	12
24617	142583		5340-00-014-2583	33	9
72582	145067		5305-01-117-7765	17	9
94431	147		5360-00-550-5826	127	4
24617	148148		5340-00-366-0618	33	5
72582	148402		3120-01-164-0977	34	5
				35	16
82271	1489T-16-11			163	1
				181	46
78500	15-X-1337		5305-01-083-9361	95	21
78500	15-X-851			95	4
94990	15-10		5310-00-456-7172	50	22
31211	15-3		5910-00-148-6300	50	30
31211	15-7		2920-00-133-3295	50	24
27315	15U27			144	1
27315	15U29			144	1
27315	15U45			144	1
27315	15U46			144	1
27315	15U47			144	1
27315	15U90		2530-01-239-0336	144	1
78500	15X1025		5305-00-880-6539	95	25
				99	39
78500	15X1326		5306-01-059-3448	99	36
79780	5X725		5306-00-498-7209	104	9
27315	15Z478		3810-00-593-0139	144	22
95019	150V			84	17
52304	15052			93	7
79502	152			152	2
09704	15406-HR			139	5
09704	15406-PHR			139	7

FSCM	PART NUMBER	PART NUMBER INDEX		FIG.	ITEM
			STOCK NUMBER		
79470	1548			208	52
89346	155521H1			61	16
66295	156-RMT		4730-01-058-8840	27	1
73948	159			143	33
52511	16-2			164	2
				165	4
				165	19
36621	16-20F50X-S			173	29
71741	16-60			133	6
30780	16C5BXS		4730-00-840-7236	173	31
				179	40
				181	63
27315	16J851-1			143	1
27315	16N1510-1			175	16
				176	12
27315	16N1560			73	3
27315	16N1657D3			59	2
27315	16N1714			142	4
27315	16N1830			193	2
27315	16N1839			73	7
27315	16P3053			223	35
27315	16P3054			223	3
27315	16P3200			223	4
27315	16P3214			223	3
27315	16P3440D3			65	5
27315	16P3441			182	14
27315	16P3442D1			216	28
27315	16P3442D2			216	31
27315	16P3450D1			66	2
27315	16P3450D2			146	4
27315	16P3450D3			146	6
27315	16P3666			191	2
27315	16P3728			162	3
27315	16P3740			208	27
27315	16P3745D1			208	45
27315	16P3745D2			208	41
30780	16P5ONS		5340-00-420-2127	181	14
27315	16Q50			49	8
30780	6RBTXS			178	2
27315	16T1497		2590-01-169-9716	68	5
27315	16T3675			216	34
27315	16T3676			215	38
27315	16T3835			208	36
27315	16T4498			150	36
27315	16T4502			215	31
27315	16T4601		3815-01-200-4381	215	24
27315	16T4604			215	32
27315	16T4605			215	17
				218	11
27315	16T4606			216	37
27315	16T4607			215	43

CROSS-REFERENCE INDEXES

FSCM	PART NUMBER	PART NUMBER INDEX		FIG.	ITEM
			STOCK NUMBER		
27315	16T4608			215	9
27315	16T4609			215	45
27315	16T4611			216	39
27315	16T4612			218	13
27315	16T4613			216	7
27315	16T4614			218	10
27315	16T4615		5365-01-211-1518	216	16
				218	2
27315	16T4616			216	13
				218	5
27315	16T4830			58	20
27315	16T4906			208	40
27315	16T4919			208	50
27315	16T4971			191	7
27315	16T4972			208	47
27315	16T4987D1			211	4
27315	16T4967D2			211	5
27315	16T4988			211	2
27315	16T4997			208	46
27315	16U18			49	7
78500	16X-204		5315-01-082-6938	100	15
				10	17
82271	1644H-8-10			194	10
82271	16441HT-8-10			194	17
82271	16442HT-8-10			194	18
d2271	16443HT-8-10			194	19
30327	168FS-8X1-2			107	54
89922	169		5315-00-168-2962	212	13
27315	17T238		5360-00-425-7892	23	15
27315	17T297			66	1
27315	17Z535			23	20
78500	1705D290			102	22
97286	1705W231		5365-00-015-7639	104	23
13445	17064B			58	13
78500	1707-2			103	17
79780	1718D134		5340-00-613-7784	103	11
78500	1718P198		2520-00-406-6789	104	25
78500	1718Y103		2530-00-332-5729	102	27
78500	1727N40		5310-00-123-2572	104	18
78500	17298262		5310-00-964-7811	103	18
78500	1729W335		5310-00-402-5832	104	21
78500	1729X336		5310-00-402-5833	104	24
78500	1759M13		5315-00-025-3034	102	13
89922	176			212	25
78500	1779-R-928			104	15
78500	1779F162		3110-00-964-7807	104	26
78500	1779J1034			102	24
97286	1779M195		2530-00-015-7564	100	12
				103	16
63734	1719Q433		2530-00-087-0163	104	17
78500	1779R18		3120-00-322-6430	102	17

FSCM	PART NUMBER	PART NUMBER INDEX		FIG.	ITEM
			STOCK NUMBER		
12204	1797556		3110-00-554-3272	201	10
72582	17S826			17	7
72582	179827		5305-01-024-4775	14	17
72582	179838		5306-01-193-9291	3	12
27315	18F6820350			225	35
27315	16H38S2D15		5310-01-169-2922	74	5
27315	18H3892D184		5365-01-251-9466	184	8
27315	18H38520378			167	11
52511	18H4-2			165	13
				165	28
52511	18K4-2			165	5
				165	20
52511	181-6-1			165	3
				165	18
27315	18N1235-1			142	10
27315	18N979			143	27
27315	18N980			143	31
27315	18N985			142	10
27315	18P3737			172	26
27315	18P3738			172	21
27315	18P3776			142	2
27315	18P3829D19			175	10
				176	8
27315	18P3852			178	25
27315	18P3853			178	27
27315	18P3854			178	24
27315	18P3855			178	23
27315	18P3856			178	22
27315	18P3886			177	13
27315	18P4132D1			222	9
27315	18P4132D2			222	8
27315	18P4137			222	4
27315	18P4138			222	3
27315	18P4233			159	1
27315	18P926D28			123	39
27315	18P927D8			128	11
27315	18P933D28			64	5
27315	18P933D320			218	38
27315	18P935D40			20	22
27315	18T10224			73	15
27315	18T10386			214	2
27315	18T10403			143	7
27315	18T10446			135	2
27315	18T10531D1			143	6
27315	18T10531D2			143	6
27315	18T10582			214	12
27315	18T10592D4			73	25
27315	18T10955D1			218	18
27315	18T10955D2			218	25
27315	18T11049			222	2
27315	18T11052			192	14

CROSS-REFERENCE INDEXES

FSCM	PART NUMBER	PART NUMBER INDEX		FIG.	ITEM
			STOCK NUMBER		
27315	18T11053			57	6
27315	18T11055			73	5
27315	18T11059			221	4
27315	18T11060			214	9
27315	18T11898			166	13
27315	18T9465			167	5
27315	18T9660			218	33
27315	18T9663			218	31
27315	18T9677			220	4
27315	18T9678			219	11
27315	18T9679			219	5
27315	18T9680			220	5
27315	18T9728			219	3
27315	18T9729D3			167	18
27315	18T9729D6			167	8
27315	18T9789			215	29
				216	22
27315	18T9801			214	8
27315	18T9829			214	15
27315	18T9837			215	42
				216	19
27315	18T9905			208	51
27315	18Z1188D12			168	6
27315	18Z1188D15			149	17
27315	18Z2D102			184	9
27315	18Z2288			19	3
				192	13
27315	18Z2461			47	1
27315	18Z2607			142	9
27315	18Z341			121	5
27315	18Z694D10	5310-00-409-5721		223	2
				223	21
27315	18Z694D12	5310-01-252-7224		215	11
27315	18Z694D6	5310-01-164-7494		160	43
27315	18Z694D8	5310-00-584-7799		224	2
27315	18Z694D9			146	9
27315	18Z853D6			93	16
24617	180129	5305-00-018-0129		29	19
82271	18165			194	6
78500	1827K11	5310-00-282-5661		89	4
				99	2
89922	184			212	11
95019	184W			82	2
				83	4
16764	1847807	5305-00-218-6387		54	18
16764	1852932			51	22
16764	1861785	5360-00-597-3278		54	11
72582	186618	5306-01-012-2284		2	29
24617	186627	5305-00-206-6776		2	31
				14	8
24617	1874847	5977-00-295-8475		54	1

CROSS-REFERENCE INDEXES

FSCM	PART NUMBER	PART NUMBER INDEX		FIG.	ITEM
			STOCK NUMBER		
16764	1874848		5975-00-636-3356	54	6
16764	1874851		5977-00-423-4900	54	5
24617	189691		5306-00-018-9691	46	2
19207	18970C		5306-00-780-8108	15	6
52511	19-10-1			165	11
				165	26
52511	19-12			164	9
52511	19-3			165	8
				165	23
52511	19-7			164	7
27315	19F46D2			167	25
27315	19F47D2			196	10
27315	19F47D3			196	8
27315	19F49D02			23	16
27315	19F52015			22	8
27315	19F57D10	5315-01-169-2173		146	14
27315	19F57D12			134	7
				135	13
27315	19F57D13	5315-01-252-7120		135	7
27315	19F59D10	5315-00-412-9758		146	14
27315	19F59D12			220	7
27315	19F61D9			210	4
27315	19F63D63			219	9
27315	19F79D111			136	51
27315	19N20			214	17
27315	19P468D2			223	33
27315	19T4193			215	30
27315	19T5164			220	8
27315	19T5166			219	8
27315	19T5194			216	21
27315	19T5205			218	9
27315	19T5223			215	44
27315	19T5224			216	20
27315	19T5233			224	3
56924	19T5282			208	12
27315	19T5391			182	13
27315	19Z171D20			210	12
27315	19Z111D25			210	9
27315	19Z8D102			170	2
27315	19Z8D118			184	10
27315	19Z8D90			145	19
16764	1904982	5305-00-363-3582		54	14
16764	1906986	5977-00-976-4693		54	8
16764	1907475	5977-00-284-7628		54	7
16764	1909523	5970-00-416-4104		54	2
16764	1911644	5310-00-297-7319		54	51
24617	191249	5305-00-206-6786		5	19
				44	7
16764	1913080	5310-00-291-4498		54	17
16764	1913960	5305-00-428-6527		54	23
16764	1914580	5305-00-105-1207		54	16

CROSS-REFERENCE INDEXES

FSCM	PART NUMBER	PART NUMBER INDEX		FIG.	ITEM
			STOCK NUMBER		
16764	1914842		5310-00-178-9612	54	21
16764	1914869		5306-00-550-9129	53	29
				54	53
16764	1914873		2920-00-737-3225	54	33
16764	1916272		5330-00-599-2321	53	27
				54	31
16764	1916439		2920-00-865-8270	53	26
				54	38
				54	48
16764	1918047		5330-00-285-9480	53	10
				54	40
16764	1921805		5330-00-991-9020	53	14
16764	1922457		5310-00-719-5470	54	26
16764	1923484		3120-00-661-8951	54	39
72582	192481		5310-01-058-3353	14	6
72582	192482		5310-00-164-1840	40	11
16764	1928500		5305-00-371-5138	53	30
				54	15
16764	1929959			51	11
16764	1931086			54	19
62983	193144		4320-00-869-6164	147	5
62983	193220		5310-00-118-6314	147	9
16764	1934478		2920-00-999-2526	54	22
16764	1936466		2920-00-999-2527	54	32
11678	19400			143	23
16764	1941431			52	4
16764	1943386			52	2
16764	1945356		5365-00-753-9528	54	42
16764	1945468		2920-00-843-8211	54	30
16764	1945472			53	15
16764	1945476		5330-00-976-4695	54	50
16764	1945477		5330-00-074-3788	53	32
16764	1945478			53	31
16764	1945484		6110-00-757-7187	53	13
16764	1945496		2920-00-888-8613	54	34
16764	1945518		5977-00-843-8405	54	3
16764	1945906		2920-00-913-9519	54	35
16764	1947262			54	36
16764	1948520		5310-00-822-2236	53	8
16764	1948521		5360-00-812-0196	53	9
16764	1948522		2920-00-822-2287	53	4
16764	1948526		5310-00-822-2241	54	25
16764	1948536		5306-00-783-5183	54	43
16764	1948537		5306-00-783-5188	54	43
16764	1949606		2920-00-877-2227	54	44
16764	1951073		2920-00-086-7979	53	22
16764	1953236		6150-00-758-0332	53	3
16764	1955412			51	33
16764	1955520			51	12
16764	1955543			51	39
16764	1955649			51	48

CROSS-REFERENCE INDEXES

FSCM	PART NUMBER	PART NUMBER INDEX		FIG.	ITEM
			STOCK NUMBER		
16764	1955650			51	37
16764	1955663		5330-00-928-1817	51	41
16764	1955667			51	26
16764	1956030			51	20
16764	1956279			51	4
16764	1958137			52	8
16764	1958148			52	6
16764	1958151			52	3
16764	1958821			51	38
16764	1958823			51	24
16764	1958825			51	25
16764	1958826			51	23
16764	1958827			51	28
16764	1958828			51	21
16764	1960347			52	5
16764	1961803			51	8
16764	1961866			51	45
16764	1961867		5330-00-851-7742	51	36
16764	1961871			51	15
16764	1961877			51	17
16764	1961871		5310-01-252-1320	51	16
16764	1961887			51	7
16764	1961888			51	7
16764	1961890			51	6
16764	1961891			51	5
16764	1961965			51	13
16764	1962276		5310-00-949-9298	51	35
16764	1962629		6110-00-008-7228	52	7
16764	1964117		5977-00-764-9005	51	29
16764	1964857		5330-00-914-0703	54	41
16704	1965043		5970-00-918-5568	54	4
16764	1965145			51	10
16764	1966554		5330-00-432-4034	51	44
16764	1967209		5340-01-044-2047	67	2
16764	1968656		5305-00-796-1719	54	12
16764	1970012			51	9
16764	1970016			51	32
16764	1971964			51	31
81343	2-130109E		4730-00-287-3281	32	2
				106	31
30510	2-220			144	7
60359	2-5050-1400		6220-00-139-5263	61	1
80293	2FLXP1737-008			162	4
61178	2M34003			115	6
11083	2S4245		3120-00-990-2255	201	3
41625	20-B48701-96			38	2
31211	20-102		5305-01-224-4644	52	11
31211	20-105			50	25
31211	20-126			50	5
31211	20-146		5310-01-079-706 1	50	32
36621	20-16FS50X-S			174	12

CROSS-REFERENCE INDEXES

FSCM	PART NUMBER	PART NUMBER INDEX		FIG.	ITEM
			STOCK NUMBER		
36621	20-16F50X-S			18	76
31211	20-178			50	36
				52	11
31211	20-208			50	35
31211	20-227			50	26
94990	20-33	5310-00-132-1527		50	33
31211	20-34	5310-00-020-4737		50	29
94990	20-4			50	2
31211	20-46			50	18
94990	20-56	5305-00-132-7815		50	20
31211	20-63			50	19
94990	20-7	5315-00-133-3625		50	14
31211	20-84			50	10
31211	20-86			50	38
31211	20-87			50	9
31211	20-89			50	12
27315	20F179D7			67	11
27315	20F57D60			73	22
27315	20H1385D1			170	4
27315	20H1449D1			142	11
27315	20H1614D3			182	2
27315	20H1617D2			182	18
27315	20H1686D2			131	8
27315	20H1666D3			68	4
27315	20H3169D265			223	11
27315	20P1545			172	19
27315	20P1546			176	32
27315	20P1547			176	33
27315	20P1548			176	31
27315	20T5485D2			143	34
27315	20T5582D6			106	23
27315	20T8299			216	36
27315	20T8300			216	35
27315	20T8301			215	41
27315	20T8302			215	39
27315	20T8306			215	14
27315	20T8420C1			188	2
27315	20T8554			221	6
27315	20T8556D1			215	33
27315	20T8556D2			215	33
27315	20T8556D3			215	33
27315	20T8556D4			215	33
27315	20T8556D5			215	33
27315	20T8570			214	16
27315	20T8599			142	6
27315	20T8780			216	15
				218	3
27315	20T8781			216	14
				218	4
27315	20T8909			213	2
27315	20T9032D2			143	34

FSCM	PART NUMBER	PART NUMBER INDEX		FIG.	ITEM
			STOCK NUMBER		
78500	20X-1380		5307-01-082-9455	115	5
78500	20X-1381		5307-01-082-8637	115	5
78500	20X206RH			112	12
78500	20X207LH			112	12
78500	20X675			114	11
78500	20X676			114	11
73342	20X8X4			15	11
27315	20Z1040D1		5310-00-613-7846	67	3
27315	20Z1282D1			72	4
27315	20Z1282D3		5305-01-170-6152	152	5
27315	20Z1335D2			214	14
27315	20Z1381			65	9
19207	20Z1411D2-1			189	4
19207	20Z1411D2-14			189	5
19207	20Z1411D2-2			189	1
19207	20Z1411D2-24			189	8
19207	20Z1411D2-3			189	7
				190	5
19207	20Z1411D2-4			189	4
				190	6
19207	20Z1411D2-5			190	7
19207	20Z141102-8			190	4
27315	20Z1449D15			61	6
27315	20Z1569			152	7
27315	20Z1803			11	5
27315	20Z254D1			158	4
27315	20Z254D6			140	2
27315	20Z240D13		5305-01-170-6153	38	4
				59	14
				132	4
27315	20Z40D6			158	6
27315	20Z547D549			218	39
27315	20Z586D5			73	24
				182	8
27315	20Z63		5306-00-492-0340	23	3
27315	20Z646D271			223	25
27315	20Z646D272			223	23
27315	20Z646D275			223	19
27315	20Z646D283			223	5
27315	20Z646D49		5305-00-465-5854	1	7
27315	20Z646D78			110	4
				111	4
27315	20Z649D8			173	17
27315	20Z719D130			223	5
27315	20Z719D64			223	10
27315	20Z719D66			223	20
27315	20Z719D69			223	10
27315	20Z739D10		5310-01-174-4566	223	1
				223	22
27315	20Z739D12			215	46
27315	20Z939D4			136	2

CROSS-REFERENCE INDEXES

FSCM	PART NUMBER	PART NUMBER INDEX		FIG.	ITEM
			STOCK NUMBER		
27315	20Z939D4			218	8
				220	9
27315	20Z994D8			143	29
78500	2000P484			103	4
08484	20028S		4730-00-585-8394	45	3
06853	200661		5360-00-598-6625	106	4
				123	32
71741	202-11			132	16
00624	2020-16-165			179	21
01276	2021-16-12S		4730-00-087-9965	178	1
89346	202205R1		2530-00-701-3588	203	1
01276	2027-10-10S		4730-00-954-1271	182	12
				215	28
01276	2027-12-10S		4730-00-497-6438	215	23
01276	202702-10-12S		4730-00-220-5570	179	47
01276	202702-16-16S		4730-00-487-2120	150	11
				173	26
				181	44
00624	202702-8-10S			181	32
				194	2
				216	23
00624	20270210-8S			123	1
06853	202927		5315-00-737-3088	201	1
06853	202981		5310-00-087-0306	200	16
01276	203102-8-8S		4730-00-491-4983	175	12
				176	37
03990	20311-1			189	11
06853	203117			200	17
06853	203238			201	9
61208	203420			96	1
				99	21
71741	204-10L		2540-00-04 7-4202	133	10
71471	204P10D			133	14
71741	204P32			133	20
06853	204820		5330-00-291-8977	207	1
78500	205		2530-00-649-9448	KIT	
71741	205-10		2540-00-047-4253	133	11
71741	205-83		5340-00-119-2067	132	18
06853	205093		5340-00-496-2587	107	25
06853	205103		4730-00-288-9490	106	34
				107	3
32705	20531			212	9
06853	205465		4730-00-278-6319	106	13
				107	15
01276	2061-6-6S		4730-00-052-3972	175	27
				176	22
01276	2062-12-12S		4730-00-220-5574	179	45
01276	2062-6-6S		4730-00-143-3941	171	6
				172	22
				173	34
				175	24

CROSS-REFERENCE INDEXES

FSCM	PART NUMBER	PART NUMBER INDEX		FIG.	ITEM
			STOCK NUMBER		
01276	2062-6-6S		4730-00-143-3941	176	20
00624	2062-6-65			150	30
00624	206209-16-16S			181	18
00624	2071-12-12S			171	9
				172	35
				181	41
01276	2081-32-245		4730-01-069-8540	178	9
00624	2082-2S			181	13
00624	2083-12-12B			107	6
71741	209-24		2540-00-830-2434	132	20
72582	2090270		4730-01-213-4045	56	8
71741	20916B			133	5
24161	21/2X2X5			177	3
56878	21FK-820			126	8
				127	6
29313	210-00002-1			225	2
29313	210-30002-1			225	17
29313	210-30003-1			225	11
29313	210-30013-1			226	4
81646	21005			58	24
				66	15
06853	210106			205	3
78500	21020-1			96	13
				99	24
94431	2103			127	9
94431	2104			127	7
06853	210468		5360-00-246-7012	203	8
94431	2105		2530-00-766-0882	127	5
06853	210587			200	18
94431	2106			127	2
94431	2107			127	3
79150	2108		5330-00-190-4227	127	8
06853	210897		5305-01-209-8710	200	7
71741	211-12F			133	17
78500	211ON103			10 1	4
71741	212-23			133	2
71741	212-24			133	1
32705	212647			147	11
06853	212795			201	8
94431	2130TR			127	12
94431	2131		5365-00-832-1576	126	7
94431	2132			126	2
94431	2135			127	1
94431	2143			126	10
95993	21436			152	4
71741	215-10			133	9
94431	2155			126	9
94431	2156			126	5
94431	2157A		5365-01-197-9293	126	4
71741	216-10		2510-00-732-3621	133	7
11757	2160		5365-01-254-6434	126	6

CROSS-REFERENCE INDEXES

FSCM	PART NUMBER	PART NUMBER INDEX		FIG.	ITEM
			STOCK NUMBER		
06853	216310		4730-00-595-2572	107	45
70418	217-0			157	4
06853	217689			107	4
				107	4
06853	217691		4730-00-126-8445	107	2
73948	219			173	10
				174	24
				175	22
				176	17
				177	12
				178	38
94431	2199-4			126	3
95019	22P22			76	18
				77	11
82465	22UTB1213			160	49
95019	22W			88	10
27315	220T126			68	6
27315	220T19		5340-00-439-4894	134	9
78500	2203-F-2788		5365-01-083-9531	95	37
78500	2203-G-2789		5365-01-083-9532	95	37
78500	2203-G-4089			97	9
78500	2203-H-2790		5365-01-083-9533	95	37
78500	2203-H-4090			97	9
78500	2203-N-3004			100	10
				101	12
78500	2203A469		5365-00-352-9201	99	14
78500	2203B470		5365-00-352-9202	99	14
78500	2203L1078		2520-00-352-9190	95	34
				99	13
78500	2203L1260		5365-00-400-3452	99	14
78500	2203M1079		2520-00-917-7576	95	34
				99	13
78500	2203N1080		2520-00-352-9191	95	34
				99	13
78500	2203P1082			95	34
				99	13
78500	2203Q1083		5365-00-314-2896	95	34
				99	13
78500	2203R1084		5365-00-314-2897	95	34
				99	13
78500	2203T1086		5365-00-314-2899	95	34
				99	13
78500	2203U1087		5330-00-116-6807	95	34
				99	13
78500	2203V1088		2520-00-352-9198	95	34
				99	13
78500	2203W1089		3120-00-352-9199	95	34
				99	13
78500	2208-F-500		5330-01-082-5198	95	45
78588	2208-G-501			95	17
78500	2208C445		5330-00-480-6152	89	8

CROSS-REFERENCE INDEXES

FSCM	PART NUMBER	PART NUMBER INDEX		FIG.	ITEM
			STOCK NUMBER		
78500	2208H424		5330-00-371-3596	99	9
27315	2208M429			95	9
78500	2208N820			115	11
78500	2208R824			101	8
78500	2208T514		5330-00-969-8761	102	5
79780	2208X440		5330-00-580-6567	93	11
				93	11
78500	2208Y415		5330-00-287-0563	93	6
				95	29
78500	2210-P-2980			102	21
06853	221192		4820-00-371-3932	107	29
06853	221399		5340-00-426-834 7	107	14
78500	2214X50		2520-00-377-4787	96	2
				99	19
06853	221536			107	7
				107	7
06853	221825			107	48
06853	221826		4730-00-827-0094	107	50
06853	221985			107	18
73948	222			123	6
				174	26
				178	37
				181	25
24617	223065		5305-00-619-5753	35	11
78500	2233-W-153		3020-01-082-3082	97	28
				98	30
78500	2233U99		3020-00-517-7683	96	9
				99	31
78500	2234-M-793		3020-01-082-3081	98	25
78500	2234F604		3020-01-169-7392	97	24
78500	2234K271		3020-00-151-6734	96	7
				99	33
24617	223761			4	1
73948	225			149	14
				174	10
				175	3
				181	66
06853	225514		4310-00-294-1311	202	5
78500	2258-L-402		5300-01-083-9098	95	16
78500	2258-R-408			95	20
78500	2258K583		5360-01-063-8951	103	2
78500	2258P354		5360-00-427-2195	102	28
56442	22590M		5305-00-270-7339	84	25
06853	225906		6740-00-966-6625	197	1
				197	1
95019	226-D			75	2
				76	20
06853	226103		2530-00-607-1154	202	1
01276	2266-6-8S		4730-00-275-9432	166	16
27315	227P123-1			68	7
89346	227338R91			77	2

CROSS-REFERENCE INDEXES

FSCM	PART NUMBER	PART NUMBER INDEX		FIG.	ITEM
			STOCK NUMBER		
06853	228188		2530-00-709-1801	202	8
06853	228165		2530-00-774-7575	202	9
06853	228233		4310-00-708-0635	200	5
06853	228238		2530-00-653-8988	200	4
06853	228536			106	2
06853	228544			106	14
06853	228554		4720-01-192-8154	106	9
06853	228750		6620-00-923-5137	58	2
06853	229603		4820-00-928-7576	191	1
				192	4
78500	2297-1-2378		2530-01-082-7163	103	15
78500	2297-N-716			89	3
06853	229875		2530-00-620-6880	205	9
27315	23J489			142	14
94431	230			124	12
			5325-00-071-8949	154	6
06853	230111		4730-00-012-7951	200	24
06853	230935		2530-00-426-8386	203	7
94431	231			124	15
73342	2320203			204	3
06853	232999		4730-00-788-5959	200	11
94431	234		2530-00-436-7662	124	18
32705	234248			147	3
06853	234811		2530-00-318-1162	202	7
06853	234812		2530-00-318-1164	202	6
30379	2352141		4820-00-893-3216	203	4
06853	235416		5330-00-346-5429	200	21
06853	235418		5330-00-854-2244	200	14
06853	235425		5330-00-426-8383	201	11
99103	23604-327			177	7
99103	23604-48		4730-00-468-4440	177	9
06583	236118			203	10
06853	230125		2530-00-515-1236	203	2
06853	236126		5360-00-200-4885	203	3
06853	236167		4310-00-701-3565	202	3
06853	236168			202	2
06853	236169		2530-00-604-9891	202	4
06853	236170		5330-00-297-7272	205	1
06853	236215		2530-00-601-2857	203	9
06853	236577		5330-00-531-3197	108	4
				109	3
06853	237648		5310-00-085-3891	109	1
				200	10
				205	2
06853	237686		5310-00-465-5643	200	8
06853	237687		5306-00-082-5161	200	9
06853	237696		5306-00-680-7610	200	23
06853	238143		5330-00-682-4552	205	11
06853	238144		5330-00-650-1991	205	10
06853	238596		3120-00-842-8213	202	12
06853	238597		5310-00-792-9785	202	13

CROSS-REFERENCE INDEXES

FSCM	PART NUMBER	PART NUMBER INDEX		FIG.	ITEM
			STOCK NUMBER		
06853	238598		5306-00-834-8450	202	10
06853	238629			200	6
06853	238634		5330-00-627-6576	200	22
06853	238807		4730-00-427-5121	200	25
62983	238834		5360-00-833-3648	161	10
99103	23916-4-2		4730-01-102-6544	152	15
06853	239189		5330-00-580-5342	201	5
06853	239544		3120-00-869-7353	202	11
06853	239972		5360-00-530-7356	205	5
71741	24-70A			133	8
36621	24JTX-S			181	30
30327	24SA02		4730-01-047-6436	63	4
30327	24S8-16-08			123	29
36621	24WTXS24WLNS			174	32
				181	16
09704	24XSP		5360-00-118-6459	139	26
06853	240018		2530-00-730-6405	205	12
06853	240022		2530-00-116-6730	205	7
06853	240023		4310-00-081-9200	205	8
06853	240024		2530-00-869-7350	205	6
06853	240142		5310-00-842-8212	203	6
06853	240143		2990-00-740-7605	203	5
06853	240580		3120-00-755-7097	201	7
06853	240581		3120-00-832-8568	201	6
13445	24059		5945-00-853-6024	58	28
27315	2408V002		4730-00-595-0676	192	10
06853	240910			109	2
06853	241142			201	12
06853	241143			200	13
06853	241280		5340-01-152-7707	200	15
06853	241451			200	20
27315	2416V019			31	9
27315	2416V022			123	31
27315	2417V017			106	8
27315	24171V019			104	5
				106	37
27315	2419V022			192	12
27315	2420V102			104	4
62983	242071		3120-00-839-1480	161	5
27315	2422V001			149	12
27315	2422V003			149	13
62983	242287			1417	8
27315	2426V004			104	3
89922	246		5306-00-491-3274	212	17
76385	2462			153	23
11671	24684			148	4
06853	247845			200	3
65282	2582-35		4730-00-374-1766	107	40
95019	2501444			88	3
95019	25Q1700-20			87	2
21315	25T817D4			20	20

CROSS-REFERENCE INDEXES

FSCM	PART NUMBER	PART NUMBER INDEX		FIG.	ITEM
			STOCK NUMBER		
27315	25Z265D0102			112	7
27315	25Z416			90	4
27315	25Z43902			145	29
27315	25Z897			65	12
72582	25010793		2940-01-268-8568	37	12
73948	254			176	45
59730	2559			73	16
95019	257W			88	12
79497	2572			73	22
36327	262P3/16			190	8
30327	264-P1/4			190	9
95019	265SP			88	7
10001	26585CPC88		5310-00-193-9753	24	3
				30	14
03442	2661-040-002			187	12
03442	2661-056-002			187	2
30327	268P1-4X1-4			189	2
				190	1
				190	1
30327	268P1-4X1-8			189	6
				189	6
				190	3
30327	269-P1/4X1/4			189	3
				189	3
				190	2
30327	269P1/4X1/8			189	10
89922	27-397			212	7
27315	27J1157-2			188	1
27315	27J1176			223	32
27315	27J1182			223	13
27315	27J1286F1			152	10
27315	27J1300-2			188	1
27315	27J1554			223	32
27315	27J965			131	11
27315	27J966			131	9
27315	27J967			131	18
27315	27J967D2			131	18
27315	27N2368		2510-01-168-3615	223	29
27315	27N2567			152	8
27315	27P2310		2540-01-223-2859	131	10
27315	27P2371			131	17
27315	27P2883D2			131	16
27315	27T1569			131	15
27315	27T1570			131	14
27315	27T1576			131	5
27315	27Z649			132	19
27315	27Z709			107	13
71843	2708-6A		5340-00-466-4948	23	24
71843	2708-7A			169	10
71843	2708-7B			169	21
71843	2709-6A		5340-00-254-4639	182	5

CROSS-REFERENCE INDEXES

FSCM	PART NUMBER	PART NUMBER INDEX		FIG.	ITEM
			STOCK NUMBER		
72582	273436		1450-00-775-1359	29	2
24617	274270		5365-00-788-5951	25	5
16764	274590		4730-00-964-7548	54	24
				54	47
78500	2747-J-114		2530-01-082-6858	104	27
27315	275491			108	6
78500	2758Y181		5360-00-406-6790	104	22
06853	276127		2530-01-154-9761	200	12
06853	276450			200	19
77445	2777		5310-00-148-4719	53	20
06853	278020			102	1
06853	278351		4820-00-142-3036	107	8
				107	8
06853	278615			191	13
				192	9
78500	2797-D-56		2530-01 -113-5038	104	13
78500	2797-422			103	7
78500	2797-423			103	7
78500	2797-96			104	14
97286	2797V100		5340-00-015-7560	104	10
95019	28P19-2			84	9
				85	4
				87	11
06853	281015			192	5
06853	282178			107	24
06853	282384			109	4
06853	283615			200	1
06853	283618			200	2
78500	2847-P-328			97	4
78500	2847V308		2530-00-595-4141	99	5
95019	286SP			39	6
				87	4
72447	289SP		5315-00-033-6002	84	28
94431	2897			124	7
89922	29-630			212	16
27315	29P1300			220	11
27315	29P1307			155	7
95019	290C52			21	17
89922	292		3120-00-182-8472	212	24
94990	3-14		5330-00-010-2822	52	9
31211	3-16			50	37
84182	30			223	6
95019	30-6-15			84	38
27315	30T20D1			211	6
27315	30T20D2			211	3
27315	30T20D3			211	1
27315	30U94D9			220	10
27315	30Z1D17			213	1
27315	30Z1D19		4030-01-198-5546	182	1
27315	30Z180		3810-01-200-3147	182	3
79470	300X4			23	8

CROSS-REFERENCE INDEXES

FSCM	PART NUMBER	PART NUMBER INDEX		FIG.	ITEM
			STOCK NUMBER		
09704	300001			137	2
09704	300002		2540-01-032-1359	137	4
09704	300011			137	5
70270	300290		2520-00-101-2279	149	7
92850	3008			22	7
57733	301CP			199	4
13445	30121-14			58	23
95019	301253-8		2520-00-142-9250	74	10
38443	305SF		3110-00-155-6198	5	28
77445	30896		5310-00-148-5171	33	6
24161	31/2X3X5			177	17
05643	31J64		3895-00-423-0474	170	1
78500	3100-Q-4411			91	2
78500	3100P626			91	2
78500	3101-A-105			100	18
78500	3101V178			101	20
95019	310233X			21	1
				76	15
32705	310535			161	14
95019	310647X			84	5
95019	310662X			80	4
32705	310716			161	12
32705	310957			161	3
57733	311N		6685-00-981-7812	199	9
82271	31110-10			194	11
95019	311508X			77	32
95019	311626X			83	1
32705	311658			161	9
95019	311690			77	7
95019	311832X			85	7
95019	311851X			87	14
95019	311852X			87	20
95019	311858X			84	10
94431	31204			124	13
95019	312235X			87	16
95019	312590X			75	9
95019	312766X		2520-00-734-7588	8	7
				80	5
08165	313A			97	11
78500	3133-J-1882			100	14
				101	16
78500	3133-K-1883			100	14
				101	16
78500	3133-V-2336			100	20
78500	3133X4938			101	1
79470	3152X8		4730-00-014-4027	104	2
32705	315480			151	15
45152	318B		5310-01-061-5302	102	32
32705	319707			161	11
27315	32P250			158	1
27315	32P340		7690-01-203-8714	221	7

CROSS-REFERENCE INDEXES

FSCM	PART NUMBER	PART NUMBER INDEX		FIG.	ITEM
			STOCK NUMBER		
27315	32Q243			158	1
27315	32Q289			158	1
27315	32Q307			158	1
27315	32Q323			158	1
27315	32Q339			158	1
27315	32Q341			158	1
27315	32Q368			158	1
27315	32Q398			158	7
27315	32Q409			158	1
27315	32Q413			158	1
27315	32Q416			158	2
27315	32Q426			158	1
27315	32Q501			158	1
27315	32R1			158	1
27315	32R43			158	1
27315	32R44			158	1
27315	32R60			158	1
27315	32T624			221	8
27315	32T686D1			182	17
27315	32T686D2			182	17
27315	32U321			158	2
27315	32U672D1			59	15
27315	32U846	7690-01-166-1816		158	1
27315	32U950			158	1
27315	32U955			60	3
27315	32U956			60	3
27315	32Z1030			106	22
				158	2
27315	32Z1037			158	2
27315	32Z1076			158	1
27315	32Z12D12			158	5
27315	32Z1159			62	6
27315	32Z1162			158	1
27315	32Z1201			158	1
27315	32Z1257			62	8
27315	32Z1260			158	1
27315	32Z1261			158	1
27315	32Z1294			158	1
13644	32Z1319			158	1
13644	32Z1320			158	1
13644	32Z1321			158	1
13644	32Z1322			158	1
13644	32Z1323			158	1
13644	32Z1324			158	1
27315	32Z1356			158	1
27315	32Z1360			158	2
27315	32Z1363			158	1
27315	32Z1372			158	1
27315	32Z1381			158	1
27315	32Z1393			158	1
27315	32Z1399			158	1

FSCM	PART NUMBER	PART NUMBER INDEX		FIG.	ITEM
			STOCK NUMBER		
27315	32Z1400			158	1
27315	32Z1401			158	1
27315	32Z1404			158	1
27315	32Z1407			158	1
27315	32Z1409			158	1
27315	32Z1411			158	1
27315	32Z1412			158	1
27315	32Z1413			158	1
27315	32Z1414			158	1
27315	32Z1415			158	1
27315	32Z1417			158	1
27315	32Z1418			158	1
27315	32Z1422			158	1
27315	32Z1428			158	1
27315	32Z1430			66	16
27315	32Z1439			158	1
27315	32Z1572			158	1
27315	32Z1585			158	1
27315	32Z1605			158	1
27315	32Z1606			158	1
27315	32Z1607			158	1
27315	32Z1608			158	1
27315	32Z171D12			41	13
27315	32Z180			158	1
27315	32Z324			58	26
				158	1
27315	32Z975			106	19
				158	2
78500	320Z3666			93	14
				94	1
78500	3202A3459			93	1
				94	5
78500	3202W3039			93	14
				94	1
32705	321076			151	18
78500	3219-G-3933	2530-01-083-1055		112	3
				113	3
78500	3219-J-1544			112	3
78500	3219-S-2437			114	10
78500	3219A3979			115	3
32705	322388			161	6
78500	3226-E-629			98	8
32705	322800			151	17
94431	32464			124	6
78500	3262-H-112			95	44
78500	3262-W-75			114	1
				115	10
32705	326764			161	15
32705	326765			161	13
94431	32726			124	9
78500	3278-Y-129			97	21

CROSS-REFERENCE INDEXES

FSCM	PART NUMBER	PART NUMBER INDEX		FIG.	ITEM
			STOCK NUMBER		
78500	3278-Y-259		2520-01-082-6000	98	22
78500	3278A79		2520-00-376-8169	96	10
				99	32
78500	3280-N-6748			98	16
78500	3280-Q-3657		2530-01-115-2691	112	2
				113	15
78500	3280-S-5609			97	16
78500	3280-Z-2444			89	5
78500	3286-C-445		2520-01-142-7913	113	2
78500	3286L142		2530-00-233-7941	112	2
10001	33G1724		5325-00-276-6343	153	5
15605	330			116	6
27315	330231			21	7
95019	33028-3			88	4
32705	330281			83	9
95019	330547			77	22
				85	11
95019	330801			99	18
73948	331			214	6
79396	33120		2910-01-022-8183	37	14
80201	33140			142	7
79740	3325X4			106	10
78500	333Q2331			113	7
89922	34-630			212	19
79470	3400X4X2		4730-00-289-2368	106	32
00779	34070		5940-00-665-7317	208	39
32705	341871			151	16
32705	341872			151	14
32705	341877			151	11
32705	341878			151	19
78397	35/16X51/4			218	29
32705	35V38A-11010L			147	1
57733	353R		6620-00-904-8079	63	2
32705	354359			151	8
32705	354434			151	12
32705	354438			151	6
32705	354816			151	2
32705	354817			151	5
32705	354819			151	7
32705	354820			151	10
32705	354821			151	4
80883	356-12VDC			153	6
32705	359384			161	7
27315	361130D3			195	1
27315	36P12			178	41
27315	36P45			178	32
27315	36Q154D1			166	5
27315	36Q161			149	5
27315	36Q187			166	10
27315	36Q272			214	3
27315	36U29D4			39	1

CROSS-REFERENCE INDEXES

FSCM	PART NUMBER	PART NUMBER INDEX		FIG.	ITEM
			STOCK NUMBER		
27315	36Z1024			184	15
27315	36Z1028		4820-01-215-9903	169	18
27315	36Z219			150	27
27315	36Z225			107	33
27315	36Z254			106	38
27315	36Z2888D1			192	1
27315	362293D15			123	49
27315	36Z6		4820-00-595-2761	107	20
27315	36Z634D5			166	2
27315	36Z650		2530-00-345-8641	106	47
27315	36Z706			128	2
27315	36Z745			150	16
27315	36Z746			150	4
27315	36Z783			161	11
27315	36Z840			164	1
27315	36Z933			104	6
51733	360AJ		6685-00-136-3112	199	2
57733	366-CM			59	5
11862	3719219		5306-00-845-1621	26	20
94431	3727			124	11
94431	37335			127	11
57733	375E			58	34
78500	3780A131		5330-01-253-2922	102	25
72447	38P1		2520-00-392-3561	84	46
27315	38P40			23	13
27315	38Q40			195	5
27315	38R32			186	1
27315	38U91D2			183	1
27315	38U92		3040-01-227-5448	187	1
62983	38441		4320-00-788-4509	147	7
78509	3892-D-1798		3010-01-083-5456	95	36
78500	3892-F-1826		3020-01-084-3966	97	18
				98	18
95019	39Q15			88	2
95019	39Q27			87	3
57733	391B		6680-00-761-8969	199	1
94431	39192			124	10
6003d	3920		3110-00-100-0380	114	8
60038	3979		3110-00-100-3113	114	5
90407	3982P11		2520-00-352-9195	95	34
				99	13
09704	4-165			138	6
09704	4-170			138	5
99103	4-20-16			178	21
				179	13
				181	57
94990	4A40771A01		5970-00-144-7307	50	34
31211	4A41436A03		5310-00-245-8670	50	3
11083	4M 6410		4820-00-601-2854	205	4
30780	4R6XS			175	33
				176	30

CROSS-REFERENCE INDEXES

FSCM	PART NUMBER	PART NUMBER INDEX		FIG.	ITEM
			STOCK NUMBER		
94990	4S119331		5310-00-216-8392	50	31
78500	4X-1435			94	7
78500	4X1027		5307-01-117-3156	112	9
				113	10
78500	4X1051		5307-00-950-3031	93	5
				94	8
24161	4X31/2X5			177	15
26622	40-31017-9			105	9
26622	40-31041-9			105	11
26622	40-31046-7			105	7
26622	40-31047-9			105	6
26622	40-31134-9			105	20
26622	40-31165			105	4
92857	400-9			42	8
77640	400081A1		3110-00-844-2526	121	10
77640	400112J1			121	9
96105	4001869			185	5
77640	401254		5360-00-117-0288	118	12
77640	402319			121	6
96105	4027021			145	7
96105	4027038			145	11
96105	4027043			145	37
96105	4027062A			145	15
96105	4027063			145	21
96105	4027091			145	18
96105	4027092A			145	14
96105	40271053			145	20
96105	40271063			145	6
96105	40271097			145	10
96105	40271211			145	22
96105	40271212			145	36
96105	40271214			145	1
96105	40271217			145	24
96105	40271218			145	12
96105	40271219			145	25
96105	40271222			145	34
96105	40271223			145	35
96105	40271224			145	30
96105	40271226			145	31
26622	4031018			105	16
26622	4031044			105	13
26622	4031045		5330-01-107-9903	105	17
26622	40310769			105	15
26622	4031161			105	18
26622	4031173		5330-01-105-9423	105	12
26622	4031739			105	8
77640	403723A1		2530-00-442-9854	118	23
77640	403723A5-2700			118	15
26622	4040026		2530-01-143-5416	KIT	
96105	4047113			145	28
96105	4047114			145	28

FSCM	PART NUMBER	PART NUMBER INDEX		FIG.	ITEM
			STOCK NUMBER		
96105	4047115			145	28
96105	4047116			145	28
94431	407			124	2
57733	407010		6680-00-603-7572	198	3
89922	41-630			212	23
70418	41R-12			61	10
27315	41U13D9			148	1
27315	41U16			122	1
27315	41Z110			227	1
97576	4145-10-6			172	17
				173	16
				215	25
91576	4145-16-10			150	7
97576	4145-24-12			181	31
97576	4145-24-20			179	15
				181	29
71951	415-2FA12		6220-00-012-3617	61	5
71951	415-2FR12		6220-00-012-3620	61	7
23540	417-2			153	17
89922	42-630			212	22
31211	42A44373A01		5365-01-254-4393	50	8
94431	421/8			126	1
85757	4212-435			BULK	2
57733	421274			65	0
72447	425SP		5315-00-292-473	78	12
				80	10
03442	4250-136080			187	9
09301	4255490			2	7
				3	7
				4	7
				26	28
				28	19
				28	27
				46	10
				204	1
72582	427567		5305-01-055-0903	48	9
72582	427588		5306-01-157-3777	5	3
				28	38
24161	4276EP			45	7
03442	4282-C02084			186	3
94990	43B44138A03		3110-00-193-9049	50	7
95019	4328X			84	43
7640	434347-33			119	33
03442	4350-040001			187	13
03442	4355-065080			185	8
				186	6
27315	436415			199	6
95019	44-539-1			77	26
27315	44N161D1			174	31
27315	44N161D2			174	29
27315	44N162			173	1

FSCM	PART NUMBER	PART NUMBER INDEX		FIG.	ITEM
			STOCK NUMBER		
27315	44N163			173	2
27315	44N164			174	11
27315	44N166			181	84
27315	44N197			166	1
27315	44N202			173	21
27315	44N203			181	71
27315	44N206			173	5
27315	44N214			150	15
27315	44N215			150	32
27315	44N22			172	38
27315	44N259			150	15
27315	44N26			173	23
27315	44N261			172	1
27315	44N27			181	38
27315	44N28			174	18
27315	44N31			181	72
27315	44N33			181	70
27315	44N34			181	5
27315	44N36			174	6
27315	44N40			181	17
27315	44N78			181	73
27315	44P102D1			179	52
27315	44P102D26			181	58
27315	44P102D4			178	44
27315	44P102D45			181	12
27315	44P1023			171	3
27315	44P1024			171	8
27315	44P1042			175	20
				176	16
27315	44P1043			175	42
				176	47
27315	44P1044			175	19
				176	15
27315	44P1045			175	44
				176	46
27315	44P1049			173	33
27315	44P1050D1			174	28
				175	45
				176	52
27315	44P1051D4			172	27
27315	44P1054D1			174	27
				175	11
				176	9
27315	44P1054D6			149	16
27315	44P1054D8			178	26
27315	44P1054D9			178	45
27315	44P1055D1			175	40
				176	40
27315	44P1055D13			179	50
27315	44P1055D2			149	18
				175	15

NATIONAL STOCK NUMBER AND PART NUMBER INDEX

FSCM	PART NUMBER	PART NUMBER INDEX	
		STOCK NUMBER	ITEM
27315	44P1055D2	176	11
27315	44P1055D3	149	16
		179	16
27315	446P1057	181	80
27315	44P105801	181	50
27315	44P1058D2	181	37
27315	44P1058D3	181	35
27315	44P1063	181	47
27315	44P1065	181	83
27315	44P1067	172	8
27315	44P1068	172	36
27315	44P1069	172	32
27315	44P1072	173	18
27315	44P1074	174	5
27315	44P1075	174	17
27315	44P1076	181	28
27315	4P 1077	181	42
27315	44P1078D4	149	2
27315	44P1078D5	149	2
27315	44P107901	173	4
27315	44P1100	181	75
27315	44PL159DI	172	37
27315	44P1160	172	6
27315	44P1168	175	43
27315	44P1172	150	9
27315	44P1173	150	19
27315	44P1174	150	13
27315	44P1175	150	10
27315	44P1176	150	23
27315	44P 123	181	65
27315	44P124C	181	60
27315	44P1264	181	56
27315	44P1265	181	3
27315	44P1265D1	181	3
27315	44P1266D1	181	88
27315	44P1267	215	22
27315	44P1268	215	27
27315	44P1275D1	182	20
27315	44P1275D2	182	19
27315	44P1283	175	36
		176	35
27315	44P1284	175	34
		176	29
27315	44P1285	175	28
		176	56
27315	44PL126	175	29
		176	55
27315	44P1295	175	38
		176	36
27315	44P1296	175	26
		176	23

NATIONAL STOCK NUMBER AND PART NUMBER INDEX

FSCM	PART NUMBER	PART NUMBER INDEX		FIG.	ITEM
		STOCK NUMBER			
27315	44P130102			123	23
27315	44PL30104			123	23
27315	44P1352			179	33
27315	44PI353			179	37
27315	44P135S			123	3
27315	44P138C			150	24
27315	44P164D3C			123	19
27315	44P165D16			176	50
27315	44P165D22			175	39
				176	51
27315	44P165D23			175	46
				176	53
27315	44P165D6			176	10
27315	44P204D12			181	8
27315	44P240D10			180	6
27315	44P240D12			123	44
27315	44P240025			180	12
27315	44P240D5			180	16
27315	44P24006			123	35
27315	44P24CD8			123	43
27315	44P24CDS			123	36
27315	44P2410D11			180	18
27315	44P241D4			180	17
27315	44P241D7			180	5
27315	44P24201			123	46
27315	44P243D3			123	52
27315	44P243D 33			75	41
				176	41
27315	44P243D35			176	38
27315	44P243D6			175	14
				176	39
27315	44P245D2	4720-01-188-3579		180	14
27315	44P245D6	4720-01-220-9888		180	4
27315	44P246D2			180	13
27315	44P246D5			180	3
27315	44P252D16			179	12
27315	44P26OD1			123	19
27315	44P260D26			123	16
				180	15
27315	44P260D31			180	19
27315	44P260D6			180	11
27315	44P265D5			179	20
27315	44P3			181	86
27315	44P342			172	13
27315	44P362			172	19
27315	44P371			181	86
27315	44P372			179	31
27315	44P375			179	30
27315	44P38201			119	8
27315	44P38202			179	5
27315	44P383			179	6

NATIONAL STOCK NUMBER AND PART NUMBER INDEX

FSCM	PART NUMBER	PART NUMBER INDEX		FIG.	ITEM
		STOCK NUMBER			
27315	44P384			179	7
27315	44P388D1			178	28
27315	44P392D1			178	11
27315	44P3S5D1			179	49
27315	44P400D1			179	28
27315	44P47014			178	46
27315	44P4804			178	10
27315	44P502D3			179	19
27315	4P 50204			178	20
27315	44P50205			123	24
27315	44P60012			179	38
27315	44P6008			178	12
27315	44P6009			179	39
27315	44P627			181	79
27315	44P80D6			123	4
27315	44P80D8			123	4
27315	44P802			81 t	52
27315	44P806			179	36
27315	44P854D1			216	25
27315	44P92D1C			150	6
27315	44P92D2			181	54
27315	44P92D4			150	35
27315	44P 94D1	4720-01-200-0821		182	11
27315	44P96102			150	22
27315	440L4D2			107	53
27315	44Q14403			149	15
27315	44Q26D1			123	9
27315	44Q26D2			123	12
27315	44Q44D14			176	57
27315	44044024			179	29
27315	44Q44D32			179	32
27315	44Q44D34			178	21
				179	13
27315	44Q44D35			178	14
				179	35
27315	44T338			181	62
27315	44T358			143	18
27315	443559			143	14
27315	44T90			150	14
27315	44Z1D12	4730-00-172-0034		119	34
27315	44Z1176D7			149	15
27315	44Z1321D4			189	9
27315	44Z1376D1			150	29
27315	44Z421D12			179	17
27315	44Z421D22			123	17
27315	44Z42D8			150	33
27315	44Z472D7			181	51
27315	44Z473D24			BULK	1
19207	44Z473D24-1			32	5
19207	44Z473D24-2			32	3
19207	44Z473D24-3			32	6

NATIONAL STOCK NUMBER AND PART NUMBER INDEX

FSCM	PART NUMBER	PART NUMBER INDEX		FIG.	ITEM
			STOCK NUMBER		
19207	44Z473D24-4			32	7
27315	44Z491D11			181	85
27315	44Z590D28			123	30
27315	44Z660			23	9
27315	44Z67D8			45	4
27315	44Z869D7			216	26
273L5	44Z958D13			150	26
90407	4440P11		2530-00-352-6632	124	16
03442	4450-136C45			187	10
03442	4451-003084			185	7
				186	5
24617	44552C		5306-00-416-3967	35	26
90407	4463P11		5360-00-343-0477	124	17
94431	44690C-1-H			198	10
27315	45R14		3040-01-205-8084	73	13
27315	45U7		2520-01-2 12-8259	86	12
27315	45Z265			124	1
27315	45Z35701			124	5
27315	45Z 483			183	3
27315	45Z9102			123	10
27315	45Z9D47			123	2
				180	10
				181	82
				194	5
27315	45Z91073			123	13
27315	45Z91D84			177	8
				178	6
72582	450517		5305-00-165-8157	44	7
				48	9
21450	450865		5305-00-930-3427	16	11
77640	452207		2540-00-245-7915	118	11
16764	453435		5310-00-476-7648	54	13
21450	453844		5310-00-999-2294	51	30
				54	9
72447	454J		5310-00-734-6779	81	13
03442	4540-072005			186	2
16764	45432S			51	40
72582	45474S		5310-00-164-1790	40	4
16764	454786			51	2
72582	454906		5305-00-418-2843	7	1
729L5	455277			29	18
72582	455537		5306-00-242-5212	8	2
72592	455921		5315-01-073-0869	19	11
77640	456064- S1		2530-01-049-6212	118	5
16764	456413			51	3
24617	457187		3110-00-277-0269	33	22
24617	45758E			8	1
41625	458		3040-01-203-9928	221	11
03442	4590-072001			185	6
				186	4
95019	46-324-1			75	3

NATIONAL STOCK NUMBER AND PART NUMBER INDEX

FSCM	PART NUMBER	PART NUMBER INDEX		FIG.	ITEM
			STOCK NUMBER		
95019	46-324-1			76	34
27315	46Q28D1			125	1
72328	4640-076-C29			83	5
03442	4640- 14CC81			187	7
77640	465573		2590-00-933-3406	67	12
30327	468-F 1/2 X 3/8		4730-01-081-5544	106	17
				107	17
27315	47Z5801			64	4
27315	47Z78			208	24
03442	4700-136-C05			187	5
19207	4713358-1			132	14
19207	4713358-2			132	15
57733	47200		4820-00-637-2576	143	16
30612	4724733-3		5930-00-2 53-1632	62	7
01276	4738-2-48		4730-00-287-1784	45	1
				107	44
80201	474324ML1			143	22
77640	475183A		2530-00-442-9857	118	22
77640	477113		5365-00-118-0071	118	3
60038	47820		3110-00-227-2925	96	3
				99	26
60038	47890		3110-00-227-4067	96	4
				97	12
				99	27
01276	4797-4B		4730-00-555-1152	107	31
27315	48U31			137	1
01411	485A389H01			152	6
09386	48946-13			116	4
95019	490100			88	5
95019	49Q101			88	6
27315	49 T3		2540-01-200-1025	154	2
79470	49X8X8		4730-00-890-2389	31	7
27315	49Z195D3		2540-01-1 93-2896	157	1
95019	494-D			77	13
71741	5-0503ALH		2510-01-2 20-1183	133	3
30510	5-1285			144	10
31211	5-165			52	10
95019	5-280X		2520-00-347-6478	90	1
95019	5-4-1661			78	28
				80	20
78500	5X191		5310-00-245-6159	102	36
78397	5X29/16			218	19
78500	5X591		5330-00-964-0097	97	13
				98	11
78500	5X640		5330-00-7 79-7760	102	12
27315	5Z285016			167	10
27315	5Z72			121	4
89922	50-12-48			212	12
72447	50-267-2			75	4
				76	35
95019	50-39-20			77	14

NATIONAL STOCK NUMBER AND PART NUMBER INDEX

FSCM	PART NUMBER	PART NUMBER INDEX		FIG.	ITEM
			STOCK NUMBER		
29313	500-10059-1			225	20
29313	500-10060-1			225	21
95019	500007-1S			84	6
				85	9
95019	500010-1S			83	15
95019	500024-13			81	9
95019	500024-4			88	13
95019	500093			75	19
95019	500112			77	17
95019	500114			77	15
95019	500166-12			84	26
27315	500166-14			85	23
95019	500166-16			84	12
95019	500166-5			84	21
95019	500356			21	6
95019	500357 10	5310-00-177-7749		77	28
				87	18
95019	500381-5			84	40
95019	500397-6			77	27
95019	500397-9			87	19
95019	500398-11			77	24
95019	50039S-12			85	10
95019	500399-15			77	23
27315	500400-17			77	21
95019	500400-24			77	34
95019	500898			78	29
				80	21
				82	1
				83	3
81834	50172	6220-00-538-1074		61	14
52511	5020-1			166	9
52511	5024-3			164	12
52511	5025			164	5
52511	5031-2			164	3
52511	5032-11			165	1
52511	5032-5			165	16
52511	5033-2			165	15
52511	5035			164	6
52511	5036			165	12
				165	27
52511	5037-2			165	6
				165	21
52511	5038			165	7
				165	22
52511	5055			165	10
				165	25
52511	5061			165	14
				165	29
27315	51Q282	2815-00-315-9718		1	13
73342	51Q366			1	13
72582	5100104	2815-00-074-1929		12	1

NATIONAL STOCK NUMBER AND PART NUMBER INDEX

FSCM	PART NUMBER	PART NUMBER INDEX		FIG.	ITEM
			STOCK NUMBER		
72582	5100201		2930-00-735-3467	48	2
72582	5100800		2940-00-944-2082	16	4
72582	5102257		2910-00-524-7862	26	10
72582	5102506		5330-01-117-5877	13	1
72582	5103045		5315-01-137-3373	2	8
72582	5107071		3020-01-122-8276	11	2
72582	5107072		3020-01-122-7790	9	13
72582	5107073		3020-01-123-0303	9	13
72582	5107075		3020-0L-123-8875	11	3
72582	5107079		3020-01-122-7912	30	12
72582	5107083		3020-01-122-5181	28	12
72582	5107084		3020-01-122-5905	28	15
72582	5107087		3020-01-122-8251	26	3
72582	5108219		5330-00-998-3263	48	3
73342	5108744			206	2
24617	5108759			2	27
72582	5108918		5360-00-689-8264	10	32
72582	5108919		2815-00-053-8992	10	33
24617	5109016			26	12
72582	5109157		5340-00-919-2876	2	12
72582	5109640		2815-01-108-0467	48	1
72582	5110059		4820-00-150-2045	40	10
72582	5111467		5310-00-053-8377	10	20
72582	5111904		5360-00-745-7791	29	9
24617	51128S5		5307-00-550-1879	18	6
72582	5113633		5365-00-684-5973	29	12
72582	5113800		4320-00-240-2038	46	5
72582	5114727		2815-00-712-5749	29	11
72582	5114974		2815-00-788-6639	29	17
72582	5115214		4730-00-152-6070	2	9
				5	21
				8	5
				15	4
				44	6
72582	5115322		2910-00-775-1380	25	10
72582	5116011		2815-00-921-5336	33	19
72582	5116070		2815-00-780-5218	17	5
72582	5116071		5315-00-921-5338	33	29
72582	5116072		2815-00-055-1583	10	15
72582	5116122		5310-00-774-9545	2	23
72582	5116125		2815-00-055-1564	10	28
72582	5116128		2815-00-921-5339	10	2
72582	5116164		5365-00-819-4875	28	16
72582	5116165		5365-00-816-9144	28	16
72582	5116166		5365-00-902-7803	28	16
72582	5116167		5365-00-902-7804	28	16
72582	5116168		5310-00-922-2016	28	17
72582	5116170		5365-00-921-5340	28	30
72582	5116181		3120-00-792-8253	6	6
				6	10
72582	5116184		2815-00-883-5593	6	3

NATIONAL STOCK NUMBER AND PART NUMBER INDEX

FSCM	PART NUMBER	PART NUMBER INDEX		FIG.	ITEM
			STOCK NUMBER		
72582	5116189		2815-00-820-7455	6	7
72582	5116198		5365-00-792-9028	9	11
72582	5116204		4710-00-792-8984	24	2
72582	5116205		5330-00-780-5221	18	5
72582	5116224		5330-00-792-9841	4	4
725d2	5116229		5330-00-818-7478	4	17
72582	5116242		5330-00-055-1584	3	9
				44	17
72582	5116262		3120-00-921-5342	3	6
72582	5116264		2815-00-921-5343	25	2
72582	5116265		5360-00-055-2657	25	11
72582	5116250		5310-00-880-1264	2	24
72582	5116252		5330-00-921-5344	2	22
72582	5116302		3020-00-792-9842	5	25
72582	5116341		2815-00-055-1565	10	17
72582	5116361		2815-00-966-9106	10	23
72582	5116418		2815-00-921-5345	30	9
72582	5116476		5330-00-792-9849	9	1
24617	5117061		5330-00-620-7359	5	15
				19	6
72582	5117693		5315-00-921-5346	33	4
72582	5117927		5315-00-012-0707	34	11
72582	5117933		2990-00-918-9659	34	10
24617	5118219		5306-00-613-9396	26	13
72582	5119158		5306-00-780-5241	10	1
72582	5119218		2815-00-921-5348	2	11
72582	5119282		5330-00-792-8988	46	4
72582	5119283		4320-00-880-0446	46	3
72582	51192e5		5310-00-055-0829	30	7
72582	5119368		5330-00-780-5242	8	6
72582	5119393		2815-00-089-6439	28	23
72582	5119394		2950-00-849-2110	28	37
72582	5119355		5365-00-849-2105	28	40
72582	5119412		2990-00-932-7375	28	9
72582	5119429		2950-00-849-2111	28	36
72582	5119433		5330-00-792-8977	28	35
72582	5119438		5330-00-780-5231	28	1
72582	5119457		5330-00-792-9026	12	5
72582	5119446		2990-00-918-4206	28	3
72582	5120020		4730-00-728-7434	206	4
72582	5120740		5306-00-870-6222	16	21
72582	5121071		5365-00-088-9876	9	4
72582	5121077		5365-00-761-1985	9	10
72582	5121109		3020-00-921-6994	9	3
72582	5121205		5330-00-735-4298	16	7
72582	5121207		5310-00-880-1263	2	25
72582	5121254		5330-00-780-5243	2	26
72582	5121256		5330-00-179-6227	2	20
72582	5121259		2910-00-735-6187	24	6
72582	5121263		5306-00-792-8248	3	8
72582	5121329		5330-00-074-1924	28	42

NATIONAL STOCK NUMBER AND PART NUMBER INDEX

FSCM	PART NUMBER	PART NUMBER INDEX		FIG.	ITEM
		STOCK NUMBER			
72582	5121336	3040-00-921-5352		28	11
72582	5121337	3040-00-089-7777		33	37
72582	512133S	3040-00-921-5353		33	23
72582	5121343	5340-00-922-2018		30	3
72582	5121344	5330-00-074-1925		30	4
72582	5121345	5330-00-780-5233		33	31
72582	5121353	2815-00-050-9496		29	8
72582	5121359	5330-00-780-5234		30	13
72582	5121452	3040-00-780-5252		36	3
72582	5121453	2990-00-780-5237		36	3
72582	5121458	2990-00-812-0876		33	18
72582	5121455	5340-00-921-6413		2	13
72582	5121472	3040-00-780-5251		36	5
72582	5121825	4730-00-728-7433		206	3
72582	5122166	2990-01-087-2751		158	2
72582	5122281	5340-00-986-0489		5	14
72582	5122437	5330-00-905-2008		44	4
72582	5122610	2990-00-866-9378		28	43
72582	5122623	2910-00-765-5331		29	16
72582	5122775	2910-00-922-2426		33	39
72582	5122786	5315-00-089-6457		33	40
72582	5122883	2990-00-457-6658		33	36
12582	5123250	2815-00-885-5731		10	31
72582	5123330	5340-00-055-0831		10	18
72582	5123700	3120-00-662-1651		10	4
				10	11
72582	5123711	5315-00-780-8097		10	6
72582	5124055	5330-00-074-1931		7	5
72582	5124209	2815-00-921-5356		33	11
72582	5124458	3040-00-921-5357		11	6
72582	5124775			44	18
72582	5124997	5330-00-104-8846		44	16
72582	5125150	5330-00-983-9733		44	9
72582	5125356	5340-00-089-6430		12	2
72582	5125367	2990-00-089-6453		33	38
72582	5125418	2590-00-999-2340		1	15
72582	5125771	2910-00-999-2397		26	1
72582	5125774	2910-00-999-2352		26	2
72582	5125775	2910-00-999-2351		26	8
72582	5125867	4730-00-457-6434		44	18
72582	5126069	2910-00-999-2350		33	33
72582	5126120	2990-00-089-7779		35	15
72582	5126143	2940-00-745-7741		14	10
72582	5126154	2815-00-999-2348		2	18
72582	5126236	2815-00-089-6440		28	14
72582	5126237	2910-00-999-2349		28	8
72582	5126436	5360-00-682-7190		17	3
72582	5126473	5330-00-682-7195		14	2
72582	5126641	2910-00-922-2428		34	1
72582	5126645	2990-00-089-7772		34	4
72582	5126671	2815-00-074-1932		5	26

NATIONAL STOCK NUMBER AND PART NUMBER INDEX

FSCM	PART NUMBER	PART NUMBER INDEX		FIG.	ITEM
			STOCK NUMBER		
72582	5126672		2910-00-999-2396	26	5
73342	5126792			34	2
72582	5127077		5310-00-966-9141	28	31
72582	512794S		3930-00-435-2347	1	14
72582	5127963		2990-00-780-5236	28	41
72582	5128026		2815-00-922-2001	7	3
72582	5128452		4730-00-230-2957	44	3
72582	5128453		4730-00-2 30-2936	44	3
72582	5128553		2815-00-810-3825	29	10
72582	5128640		2815-00-345-6073	10	30
72582	5129168		2930-00-866-9382	30	10
24617	5129677			15	5
72582	5129705		4720-00-789-4863	36	6
72582	5129706		4720-00-789-4862	36	6
72582	5130029		3020-00-490-5478	48	10
24617	5130590			2	36
24617	5130917			12	3
72582	5130955		5330-00-980-1546	5	22
				54	57
72582	5131123		2930-00-735-3062	48	13
72582	5131124		5365-00-735-3067	48	11
24617	5131189			56	7
72582	5131205		5365-00-735-3411	48	11
72582	5131206		5365-00-410-4918	48	11
73342	5131361			29	17
72582	5131913		5310-00-780-8116	28	29
56555	5131961		2815-00-159-3528	10	21
72582	5131973		2815-00-096-9006	10	22
24617	5132282			5	20
72582	5132454		2815-01-033-2302	18	4
72582	5132455		2815-01-032-5963	18	4
72582	5132504		3120-00-074-1911	11	4
72582	5132803		2815-00-866-9402	2	21
72582	5132923		5306-00-947-7990	28	28
72582	5132962		5305-00-877-8051	33	21
24617	5133058			6	16
72582	5133101		3120-01-183-1415	6	15
72582	5133107		5330-00-235-4885	46	15
72582	5133109		2815-00-074-1937	6	9
72582	51333S7		5330-00-789-4846	2	19
72582	5133431		2940-00-944-6249	16	9
72582	5133435		5340-00-158-0427	18	3
72582	5133707		2990-01-118-8187	33	41
72582	5134179		2930-00-866-9386	28	33
72582	5134269		2930-00-925-7847	44	14
72532	5134388		2815-00-051-4514	9	5
72582	5134456		2815-00-905-7917	16	10
72582	5134477		5360-00-930-3264	16	8
72582	5134618			48	8
72582	5134628		2815-01-014-3139	26	19
72582	5134908		2940-00-131-5586	16	6

NATIONAL STOCK NUMBER AND PART NUMBER INDEX

FSCM	PART NUMBER	PART NUMBER INDEX		FIG.	ITEM
			STOCK NUMBER		
72582	5134913		2815-00-081-9329	28	21
72582	5134915		2815-00-888-2426	28	25
72582	5134916			28	2
72582	5135212		2815-00-572-8726	10	5
72582	5135267		2815-00-966-9104	10	3
72582	5135268		2815-00-849-2601	10	3
72582	5135638			44	5
72582	5135949			44	5
72582	5136227		5365-00-903-0909	17	1
72582	5136274		2815-00-922-2006	8	7
24617	5136455			56	9
246L7	5136542			5	24
72582	51365S0		5365-00-050-9798	35	8
72582	51365S1		5365-00-050-9836	35	8
72582	5136610		2815-00-921-5378	3	10
72582	5136814			56	10
72582	5137276		2910-00-944-4043	35	9
73342	5137435			29	5
72582	5137470		5330-00-944-4148	5	1
24617	5137473			19	7
72582	51375S5		3120-01-183-1416	4	10
72582	5137620		5340-01-114-5623	41	1
24617	5137790			13	4
24617	5138243			14	1
72582	5138254			14	9
72582	5138335		2990-00-833-1024	33	30
72582	5138619		5310-00-023-4457	4	15
				14	3
73342	5139220			46	12
72582	5139263		2910-00-922-2427	35	2
24617	5139376			19	9
72582	5139468		2910-00-083-8460	35	13
12582	5139469		2990-00-389-6057	35	10
72582	5140340		2815-00-890-2329	6	2
73342	5141718			29	1
24617	5142222			4	3
72582	5142549		4730-00-148-4975	29	7
72582	5143021		2815-00-903-0907	17	4
72582	5143210			44	15
72582	5143564		2815-00-797-4802	35	22
72582	5143616		3010-00-932-4813	19	8
72582	5143636		2990-00-292-2577	28	18
72582	5143665		5310-00-163-2744	35	12
72582	5144177		5310-00-231-0290	34	8
72582	5144503		3020-00-230-0066	46	11
24617	5144617			4	6
72582	5144685		2930-00-243-3541	46	1
72582	5144688		2930-01-127-9028	46	9
24617	5144866		3020-01-068-3563	19	5
72582	5145010		4730-01-200-8445	2	4
				16	5

NATIONAL STOCK NUMBER AND PART NUMBER INDEX

FSCM	PART NUMBER	PART NUMBER INDEX		FIG.	ITEM
			STOCK NUMBER		
72582	5145010		4730-01-200-8445	29	6
				37	7
72582	5145011		5365-00-708-7865	37	10
12582	5145014		4730-00-152-6073	8	9
				44	8
72582	5145052		5306-00-869-2868	19	2
72582	5145230		2930-00-001-6331	44	13
72582	5145444		2990-01-118-9358	35	19
72582	5145445		5330-00-716-5639	35	20
72582	5145446		2990-01-056-0662	35	21
72582	5145820		2815-01-016-0435	33	7
72582	5145823		5315-01-016-0436	33	24
72582	5145826		2815-01-016-0437	40	8
72582	5145827		2990-00-008-9360	40	3
72582	5145828		2520-00-150-2037	40	6
72582	5145829			40	2
73342	5145923			33	14
72582	514603S		3120-01-016-0438	40	12
72582	5146053		4710-00-471-5311	44	13
72582	5146233		4730-00-150-2038	40	5
72582	5146337		2910-00-547-1499	26	12
72582	5146646		4730-00-005-4999	5	21
72582	5146721		3040-00-477-9919	30	6
79396	51468		4330-00-074-862 7	178	8
72582	5147424		5360-00-001-9847	10	19
73342	5147527			33	3
72582	5148023		2910-01-053-5772	37	11
72582	5148171		2910-01-079-3494	37	9
24617	5150007		5310-00-274-4658	9	2
24617	5150130		5340-00-237-8324	2	10
72582	5150140		2815-00-363-7300	6	11
24617	5150259		5315-00-251-9754	25	6
72582	5150263		2815-00-363-8122	25	8
72582	5150303		5365-00-282-5031	10	34
72582	5150311		3120-00-661-7616	10	14
72582	5150312		5340-00-662-9735	10	8
				10	13
72582	5150314		5315-00-662-9093	10	7
				10	12
72582	5150318		3120-00-661-7640	10	10
72582	5150941		5310-00-262-5429	33	10
24617	5150943		5315-00-363-8100	33	12
				33	13
24617	5151272		5340-00-841-9141	10	16
72582	5151277		5315-00-276-4818	9	9
72582	5151449		5340-00-921-5380	3	3
72582	5151519		2990-00-363-8093	34	13
24617	5151601		5310-00-270-7111	10	35
24617	5152462		5340-00-237-8327	33	2
72582	5152716		5340-00-148-0886	5	6
72582	5152929			33	34

NATIONAL STOCK NUMBER AND PART NUMBER INDEX

FSCM	PART NUMBER	PART NUMBER INDEX		FIG.	ITEM
			STOCK NUMBER		
73342	5152929			35	4
72582	5152939		2990-00-363-8085	35	3
246L7	5152944		5330-00-250-5817	35	1
72915	5154453		5365-00-142-1775	3	2
				37	8
24617	5154538		5365-00-262-4701	16	16
52511	5156-2			164	4
72582	5157244		5305-00-354-122 7	11	5
24617	5157933		5315-00-238-0838	7	4
72582	5159353		3120-00-511-2336	4	8
24617	5160037		5330-00-599-0505	24	31
72582	5160542		3120-00-362-9301	4	8
72582	5161003		5330-00-599-5577	26	24
24617	5161621		5310-00-276-3015	24	5
24617	5162962			14	15
72582	5164294		5310-00-416-4070	30	2
72582	5170450		4320-00-689-3029	19	1
24617	5170513			4	2
09346	5171784		2815-00-363-8114	35	6
72582	5172734		2815-00-692-4152	9	14
72582	5174286		5310-01-067-8382	33	35
24617	5174429		5365-00-281-6660	34	7
72582	5174430		2990-00-416-3971	35	7
24617	5174971		5365-00-354-1308	26	23
72582	5174973		2910-00-624-0736	26	27
72582	5174975		3020-00-200-1393	26	17
72582	5176228		5305-00-272-2080	25	9
72582	5178700		3040-00-698-2915	26	16
72582	5180116		5306-00-143-3217	40	14
72582	5180250		2815-00-792-9020	6	8
12582	5181746		3040-00-697-4789	26	15
72582	5181747		3020-00-097-2475	26	21
24617	5183701		5305-00-780-8105	34	2
72582	5184530		5360-00-664-7850	26	25
72582	5185416		5330-00-691-9694	2	35
72582	5187308		5360-00-801-8731	16	18
24617	5187309		5330-00-629-6340	16	15
72582	5187310		5330-00-604-8094	16	20
72582	5188273			18	2
72582	5188274		2815-00-807-1367	2	15
72582	5189769		4730-00-150-2042	40	9
03442	5190-000001			185	11
				186	9
72582	5192111		3120-00-367-7235	4	8
72582	5195078		2910-00-629-6387	KIT	
72582	5195615		2815-00-921-5388	17	10
72582	5195927		3120-00-970-3669	4	11
72582	5195933		2815-00-883-6530	6	4
72582	5196061		5330-00-682-7188	15	3
72582	5196614		2990-00-866-9375	28	6
24617	5196669			4	11

NATIONAL STOCK NUMBER AND PART NUMBER INDEX

FSCM	PART NUMBER	PART NUMBER INDEX		FIG.	ITEM
			STOCK NUMBER		
24617	5196671			4	11
24617	5196673			4	11
24617	5196675			4	11
725d2	5196752	5365-00-921-5392		10	23
72582	5196784	2910-00-789-4875		25	1
725a2	5196786	4710-00-789-4876		25	1
72582	5116821	2815-00-089-6404		2	1
72582	5196842	3120-00-921-5393		26	4
72582	5197151	5365-00-917-2837		34	9
72582	5197279	2930-00-276-1846		46	6
725d2	5197852	5306-00-789-4849		6	12
72582	5197944	3120-00-089-3536		9	7
12582	5197945	3120-00-921-5389		9	7
72582	5197946	3120-00-921-5390		9	7
24617	5197963			6	15
24617	5197964			6	16
72582	5197965			6	15
72582	5197966			6	16
72582	51S7967			6	15
24617	5197968			6	16
24617	5197969			6	15
72582	5197970			6	16
72582	5197975	3120-00-789-4851		6	14
72582	5197976	3120-00-921-5396		6	14
72582	5187977	3120-00-921-5397		6	14
72582	5197978	3120-00-921-5398		6	14
72582	5197979	3120-00-089-6425		6	14
72582	5198203	2815-00-789-1006		3	1
72582	5198410	3120-00-922-6487		4	9
72582	5198411	3120-01-038-8401		4	9
72582	5198412	3120-00-169-0044		4	9
72582	5198413	3120-00-169-0043		4	9
72582	5198414	3120-01-038-8402		4	9
24617	5198415			4	10
24617	5196416			4	10
24617	5198417			4	10
24617	5198418			4	10
72582	5118529	2815-00-097-9755		KIT	
72582	5198558	4730-00-495-6284		26	22
72582	5198822	2815-00-792-9021		6	1
72582	5198877	2815-00-922-8355		6	5
72582	51S8895	2815-00-936-8251		KIT	
72582	5198983	3120-01-127-6531		9	7
24617	5199323	2815-00-886-8207		10	24
72582	5199367			28	20
				28	26
72582	5199368			28	22
72582	5199356	2815-01-053-1377		9	8
72582	5199397	2815-01-028-8647		9	8
72582	5199506	3130-00-003-9549		4	16
72582	5199527	2910-00-004-3443		24	30

NATIONAL STOCK NUMBER AND PART NUMBER INDEX

FSCM	PART NUMBER	PART NUMBER INDEX		FIG.	ITEM
			STOCK NUMBER		
72582	5199533		2930-00-460-4504	KIT	
72582	5199793			KIT	
72582	5199811		2815-00-792-9839	KIT	
27315	52U58		4420-00-327-1556	42	20
27315	52U91D1			42	9
31007	520175-R1			219	13
81646	5212		4730-00-473-6773	45	5
71741	5223- 048LLH			133	13
71741	5224-0120L			133	12
24617	5226186		5365-00-255-0296	24	12
71934	5226400		3020-00-272-6038	24	18
24617	5226416		5315-00-209-7977	24	17
24617	5226564			24	28
23862	5226719		2910-00-126-9712	24	21
71934	5228104		2910-00-126-9713	24	8
72582	5228109		5365-00-608-0486	24	27
72582	5228583		2910-00-833-1000	24	16
72582	5228586		5365-00-849-2283	24	19
72582	5228587		2910-00-374-4929	24	13
72582	5228588		4730-00-937-0229	24	11
72582	5228554		5340-00-759-0542	24	25
72582	5228556		53b0-00-986-7304	24	23
72582	522860[5310-00-833-1013	24	29
72582	5228608		2910-00-707-1253	24	15
81381	5228654		5340-00-838-9696	24	20
71934	5228656		2910-00-034-3918	24	22
24617	52287G9			KIT	
71934	5228739		5360-00-792-9771	24	14
72582	5228766		5340-00-837-8448	24	24
72582	5229034		2910-00-004-8422	24	26
72582	5229350		2910-00-315-9911	24	7
72582	5229354			24	9
72582	5229649		2910-00-073-3010	KIT	
81646	5232		4730-00-204-3491	153	24
81646	5240			45	6
				177	1
81646	5248			152	9
29313	525- 0126-1			226	18
81046	5256			177	2
75175	529-13-081		6220-00-963-0309	61	13
95019	53Q15			87	5
27315	53Z455		2520-00-142-9149	77	1
57733	530-JA		6680-01-199-6326	198	2
29313	530-10017-1			225	36
29313	530-10047-1			226	7
29313	530-10057-			225	18
29313	530-10085-1			226	16
29313	530-10091 1			226	15
29313	531-10089-1			226	17
29313	531-10091-1			226	14
29313	535-10033-1			226	1

NATIONAL STOCK NUMBER AND PART NUMBER INDEX

FSCM	PART NUMBER	PART NUMBER INDEX		FIG.	ITEM
			STOCK NUMBER		
29313	535-10056-1			225	37
29313	535-10070-1			226	19
72447	54Q13			87	8
96509	542			209	?
29313	545-10241-1			225	5
29313	545-10249-1			225	23
95019	545001-3			77	35
95019	545001-7			76	26
				77	21
95019	545002-4			76	40
				77	24
95019	545004			85	6
95019	545012			76	16
				77	9
95019	5450028-1			77	23
72441	55-223-17	5330-00-457-3453		75	17
95019	55-334-1			75	12
				76	22
72447	55-66- 1	2520-00-457-3523		84	35
95019	55Q7			87	7
81647	550			58	[8
09171	550-9-0632-04			183	2
95019	550046	3110-00-155-6433		80	2
95019	550066	3110-00-227-3678		83	8
95019	550122	3110-00-112-6565		81	16
95019	550903			82	7
95019	550905			83	10
95019	550906			82	4
95019	550907			82	5
95019	550919			82	15
95019	550920			82	12
96509	552			209	4
60038	552A	3110-00-100-0327		115	8
60038	555S			115	14
96509	556			209	2
70040	5573162	7690-00-019-4677		158	1
07464	559374	2610-00-262-8653		117	2
95019	5-Q-28			88	11
95019	56Q25			87	6
27315	56Z113			58	21
27315	56Z11701			61	15
27315	56Z117D2			61	15
27315	56Z 145			156	6
27315	56Z30			62	3
65282	562495			47	2
96509	564			209	8
97576	57XL			188	9
78500	572	3110-00-100-0329		113	8
90005	574747			125	1
96509	575			209	9
60038	580	3110-00-100-0643		112	17

NATIONAL STOCK NUMBER AND PART NUMBER INDEX

FSCM	PART NUMBER	PART NUMBER INDEX		FIG.	ITEM
			STOCK NUMBER		
60038	580		3110-00-100-0643	113	21
95019	59-3			85	3
95019	59-6			84	36
79136	5900-196			143	25
78500	592A		3110-00-142-4390	112	5
				113	6
95019	595001-10			77	34
60038	598A		3110-00-227-3719	112	16
				113	20
30510	6-1281-A			144	4
30510	6-1281-B			144	4
				144	4
30510	6-1281-C			144	4
95019	6-4-3041X			82	3
				83	5
01276	6-4644-16			173	11
				174	23
				175	23
				176	18
				178	39
00624	6-4644-20			123	5
			4730-00-116-5230	174	25
				178	29
				181	26
01276	6-4644-24		4730-01-101-4639	174	9
				175	4
				176	44
				181	67
70309	6BMHB-30682			57	4
30780	6F50XS		4730-00-702-3467	172	24
				175	31
				176	6
				178	34
27315	6N375-1			167	16
27315	6N377-1			167	6
27315	6N378-1			167	14
27315	6N379-1			167	19
27315	6N422-1			167	9
27315	6N457-1			167	12
27315	6P2337			210	3
27315	6P 2402			213	4
27315	6P240S			169	19
27315	6P2540			49	6
27315	6T2183			167	2
27315	6T2312			221	10
27315	6T2325			167	23
27315	6T2348			168	7
27315	6T2435			196	3
27315	6T2458			196	4
				196	4
27315	6T2554			169	14

NATIONAL STOCK NUMBER AND PART NUMBER INDEX

FSCM	PART NUMBER	PART NUMBER INDEX		FIG.	ITEM
		STOCK NUMBER			
27315	6U12D4			38	3
27315	6Z167D4			119	16
27315	6Z414			168	2
27315	6Z415			168	8
27315	6Z487			169	9
27315	6Z50201			170	14
27315	6Z523			88	1
27315	6Z524			87	1
95019	60-475-1	3120-00-045-7287		75	7
				75	10
				76	24
52676	6000Z	3110-00-198-0576		33	25
52676	6010NR			143	24
52676	6017-2RS	3110-01-126-1287		142	8
15434	60598	5310-00-663-7617		17	2
95019	61-463-3			75	11
				76	25
70411	610-BL			107	51
72447	62-1-6	3020-00-734-7520		81	3
94222	62-10-111-30			223	28
95019	62-15-66			75	1
95019	62-155-7	5330-00-734-7590		84	16
72447	62-155-8	5330-00-040-2253		84	22
95019	62-16-120			84	42
95019	62-19-64			75	21
95019	62-196-29	3020-00-734-6778		79	6
				81	5
72447	62-196-30	3020-00-294-6770		81	8
72447	62-22-6	5340-00-734-7713		75	16
72447	62-223-12	5330-00-734-7591		75	8
95019	62-223-13			75	20
95019	62-30-17			81	11
95019	62-35-86			80	3
72447	62-354-4	2520-00-734-6735		84	33
72447	62-354-5	3040-00-734-6734		84	34
95019	62-362-28			80	16
95019	62-37-22			78	27
				80	19
72447	62-37-35	5365-00-734-6749		81	7
95019	62-381-4	5365-00-286-4437		78	8
				80	6
72447	62-381-5	5365-00-734-6738		80	1
95019	62-381-6			81	4
95019	62-381-7			87	10
95019	62-381-8	5365-00-734-6787		78	14
				80	12
95019	62-381-9	5365-00-286-4432		81	2
95019	62-39-3			75	18
72447	62-438-2	5315-00-033-6003		84	44
72447	62-466-14	3020-00-734-6748		78	15
				80	13

NATIONAL STOCK NUMBER AND PART NUMBER INDEX

FSCM	PART NUMBER	PART NUMBER INDEX		FIG.	ITEM
			STOCK NUMBER		
72447	62-5-6		3020-00-734-7712	81	17
95019	62-518-29-1X			76	9
95019	62-6-24			84	7
95019	62-60-5			84	14
72447	62-66-20		2520-00-734-7598	84	31
72447	62-66-22		2520-00-734-7599	84	24
72447	62-67-13		2520-00-734-6730	84	32
950L9	62-67-30			84	23
95019	62-8- 3		3020-00-734-6741	80	15
95019	62-8-40		3040-00-734-6780	78	13
				80	11
95019	62-8-42		3020-00-734-678	78	10
				80	8
41625	628168			86	7
41625	62B174		2590-01-196-1490	86	19
19207	6246256		5330-00-624-6296	13	3
78500	6320- 636			225	26
95019	6352			74	10
89922	636			212	1
95019	637W			83	7
22031	6400-12-8		4730-00-224-7757	215	18
60038	6420		3110-00-100-0504	114	9
				115	9
70418	645			155	12
60038	6461A		3110-00-864-5236	114	16
				115	18
60038	65237		3110-00-227-3707	95	48
60038	65500		3110-00-100-0607	95	49
99103	66-20-16			150	20
				181	21
99103	66-8-12			149	3
30327	66F3/8X1/4			32	9
79470	66X8			31	4
57733	666B			198	9
09704	6732WR			139	13
30327	68FL3-8X1-8			107	47
95019	69Q6			87	9
60764	695561			100	10
				101	12
60764	695582			100	10
				101	12
60764	69561S			100	6
60764	695624			100	5
15434	69635			69	2
09704	7-227			139	18
09704	7-28		5360-01-252-7138	139	8
31211	7-44		2920-00-431-0156	50	4
09704	7-54			138	7
				139	6
12361	7-872-000158		5930-01-189-0510	58	12
				59	6

NATIONAL STOCK NUMBER AND PART NUMBER INDEX

FSCM	PART NUMBER	PART NUMBER INDEX		FIG.	ITEM
		STOCK NUMBER			
96452	7/8X0.3752			143	2
23382	7G408			124	4
27315	7N18603-1			218	21
27315	7P873-3			218	30
27315	7P873-4			219	2
27315	7P877-1			146	17
27315	7P927			182	10
27315	7Q21D1			49	2
27315	7T362			208	9
80293	7W31-22-125			166	15
78500	7X-68			91	5
78500	7X-69			91	5
78500	7X-70			91	5
78500	7X-71			91	1
78500	7X-72			91	1
78500	7X-73			91	1
78500	7X113			91	4
78500	7X114			91	4
27315	7Z 279018			209	5
27315	7Z356			182	4
				208	49
27315	7Z39502	3030-01-273-4416		49	1
95019	70-1-15			83	12
72447	70-12-1			85	1
95019	70-15-31			21	14
95019	70-15-34-LX			77	12
95019	70-155-4			85	17
95019	70-19-35			77	3
95019	70-19-42			76	17
				77	10
95019	70- 1-42-1X			77	6
95019	70-19-49			77	6
95019	70- 196-29			83	14
95019	10-196-30			83	13
95019	70-22-8			77	19
95019	70-223-14			77	4
78500	70-223-16			77	18
95019	70-223-20			77	31
95019	70-223-25			77	8
95019	70-30-28			83	16
95019	70-35-18			82	6
32705	70-37-16			82	11
95019	70-37-26			82	14
32705	70-381-4			82	8
95019	70-381-6			79	3
				83	11
13038	70-39-2			77	16
95019	70-410-2			77	5
95019	70-452-8			83	6
95019	70-453-1			77	30
95019	70-454-1			77	29

NATIONAL STOCK NUMBER AND PART NUMBER INDEX

FSCM	PART NUMBER	PART NUMBER INDEX		FIG.	ITEM
			STOCK NUMBER		
95019	70-465-6			82	18
95019	70-465-8			82	10
95019	70-466-5			82	17
95019	70-466-6			82	9
95019	70-66- 1			85	13
95019	70-8-33			83	2
95019	70-8- 35			82	13
95019	70-8-52			82	16
09704	707005			137	6
09704	707282			139	14
60764	708152			100	10
				101	12
95019	71-24-14			85	8
72447	71-459-1			85	20
27315	716N4			143	3
89922	72	5330-00-050-8395		212	8
30327	721-FSO-318			180	7
89922	73-630			212	10
11132	7315-0016			160	28
19207	7346740	3020-00-734-6740		80	17
19207	7346777	3020-00-734-6777		79	7
				81	6
19207	7347715	5315-00-457-0447		84	27
08862	737/16			169	13
89922	74	5340-00-168-7201		212	2
14949	744			197	3
				197	3
16764	7451641			51	43
13445	7496-08			58	[4
27315	77U7D1			73	17
95019	7800			84	8
09386	78650-1			116	2
27315	79P194	2590-01-193-2963		55	2
27315	79P358			208	38
27315	79Q27S	2590-01-204-5283		60	6
27315	19Q280	2920-01-204-5288		69	4
27315	790281			70	7
				71	8
27315	79Q282	3810-01-219-1180		60	7
27315	79Q283	2590-01-222-8457		60	7
27315	79Q28401			58	22
27315	79Q285			72	8
27315	790286			71	9
27315	19Q290	2590-01-219-1726		58	27
27315	79Q292			72	10
27315	79Q294			58	6
27315	79Q301			66	11
27315	79Q302			66	4
27315	79R2			72	2
27315	791237			62	10
27315	79T353D1			58	30

NATIONAL STOCK NUMBER AND PART NUMBER INDEX

FSCM	PART NUMBER	PART NUMBER INDEX		FIG.	ITEM
			STOCK NUMBER		
27315	79T353D2			58	29
27315	79U45S		2590-01-187-6530	70	8
27315	79U460		2590-01-204-5286	70	12
27315	79U461		2590-01-204-5285	70	14
27315	79U462		2590-01-204-5284	70	2
27315	79U463		2590-01-204-5287	70	[3
				71	4
27315	79Z190D4			66	10
27315	79 2179			58	10
27315	79Z2368			67	8
27315	79Z2400D5		5930-01-t99-7187	59	13
				60	8
27315	79Z2412		2590-01-204-5289	72	7
27315	79Z2453			57	5
				65	4
27315	79Z 31		2590-00-1 32-7767	58	11
27315	79Z640		5930-00-922-4803	57	[
27315	79Z990			55	3
81343	8 130109A		4730-00-011-3176	200	26
99103	8-10			172	5
99103	8-16			173	3
				179	9
36621	8- 40 TX- S			15	13
36621	F50X-S			180	9
				194	4
27315	8P168		3810-00-411-5718	146	15
27315	8P240			146	15
45152	8RS131			93	1
				94	5
45152	8R S158		5307-01-032-8634	13	13
30780	8R 50XS		4730-00-937-0232	123	47
60380	8SF14		3120-00-845-8623	119	8
				119	29
27315	8T259C1			146	12
27315	8T9503		4030-00-443-2066	142	18
27315	8T9703		4030-00-443-2067	146	12
27315	8U7D8			209	1
60038	8Z 64D 20			209	11
72328	80GX-1026			160	39
72328	80GX-104			160	9
72328	80GX-1297			160	37
72328	80GX-1378			160	19
72328	80GX-1379			160	15
72328	80IX-131			160	20
72328	80JX-105			160	22
72328	80JX-23			160	33
72328	80L X-187			160	34
72328	80SC-174			160	14
72328	80SX-242			160	16
72328	80TX-373			160	24
72328	80TX-411			160	31

NATIONAL STOCK NUMBER AND PART NUMBER INDEX

FSCM	PART NUMBER	PART NUMBER INDEX		FIG.	ITEM
			STOCK NUMBER		
72328	80VX- 1095			160	40
72328	80VX-1210			160	13
72328	80VX-1416			160	27
72328	80VX-1481			160	32
72328	80VX-1539			160	26
72328	80VX-1572			160	18
72328	80VX-459			160	2
27315	80Z882D1			66	8
27315	80Z 922		2540-01-226-3353	153	21
16764	800069		2920-00-690-9139	54	49
61465	8006277		5930-00-503-1836	63	6
16764	801077		2920-00-839-1864	53	6
27315	806P176-1			119	7
27315	806P190-1			119	28
27315	806PI98-1			22	4
27315	806T121D1			119	27
27315	806T121D2			119	6
27315	806T160			135	6
273L5	806T209D			170	16
27315	806T20SD1			168	4
27315	806T245			20	23
27315	806T268		5340-01-202-2528	23	18
27315	806T318			170	3
27315	806T31S			170	8
27315	806T321			196	9
27315	806T326			196	6
16764	807736		5365-00-209-3161	53	5
95019	81-475-1		3120-01-253-3653	77	33
27315	810N36D1			129	1
27315	8101ON37D14		2520-01-226-6293	90	2
27315	810T56			119	17
27315	810T59			119	11
27315	8100JL260-1			106	1
27315	8100J1260-3			106	1
27315	8100J2019-5			110	1
27315	8100J2019-9			110	1
27315	8100J3953-7			134	1
27315	8100N06191-3			60	1
27315	8100N06191-4			60	1
27315	8100P563-2			156	5
27315	8100P566-1		2540-01-200-1037	155	t
27315	8100P896-1			135	9
27315	8100PS2-1			128	1
27315	8100T364-1		4810-01-185-9404	194	1
27315	8100T475-3			64	1
27315	8100T475-4			64	1
27315	814N11			43	2
27315	814P12D2			132	17
27315	814P 13			43	1
27315	814T27			132	7
09704	815			138	1

NATIONAL STOCK NUMBER AND PART NUMBER INDEX

FSCM	PART NUMBER	PART NUMBER INDEX		FIG.	ITEM
		STOCK NUMBER			
27315	816N202			141	2
27315	816P521			1	8
27315	816P522			1	3
27315	816P524			27	7
27315	816P552			37	2
27315	816P553			108	3
27315	816P600D1			160	44
27315	816P600P2			160	46
27315	816P605			22	1
27315	816P609			42	19
27315	816P614			153	12
27315	816P664			23	11
27315	816T1044			155	5
27315	816T1098			152	3
27315	816T1100			1	11
27315	816T1109			37	1
27315	816T1111			15	7
27315	816T1193			38	9
27315	816T1241			141	1
27315	816T1258			153	25
27315	816T1328			123	39
27315	816T23			107	28
27315	816T389			155	11
27315	816T544D1			42	4
27315	816T558			128	9
27315	816T904			42	2
27315	816T945			107	23
27315	816T9S7			132	13
27315	818P68			184	12
27315	818P69			184	7
27315	818P70			184	11
27315	818T156			119	18
27315	818T183			119	12
27315	8188209			119	10
				119	31
27315	818T276			134	12
27315	818T339			108	5
27315	818T442			198	8
27315	818T458			177	16
27315	818T459			177	18
27315	818T460D1			177	4
27315	819T149			134	11
27315	819T154			134	2
27315	819T58	5315-00-242-8092		136	3
27315	819T81-1			134	15
27315	819T88			134	8
95019	82-118-2			87	22
95019	82-16-46			85	14
95019	82-223-1			84	4
95019	82-24-3			84	11
				87	15

NATIONAL STOCK NUMBER AND PART NUMBER INDEX

FSCM	PART NUMBER	PART NUMBER INDEX		FIG.	ITEM
			STOCK NUMBER		
95019	82-24-3			87	21
95019	82-24-5			87	17
95019	82-6-22			85	15
95019	82-6-7			84	18
95019	82-65-23			85	5
95019	82-65-5			84	41
95019	82-66-22			85	18
95019	82-66-24			85	16
95019	82-67-18			85	2
95019	82-67-19			85	22
72447	82-72-2			85	19
95019	82-96-1			84	3
27315	820P267D11			106	25
27315	820P267D3			107	37
27315	820P267D4			106	30
27315	820P2S2D2			106	26
				107	32
27315	820P336			184	3
27315	820P337			119	23
27315	820T14601			136	4
27315	820T274			136	6
27315	820T308			64	6
27315	820T356		5365-01-254-6417	134	3
27315	820T36		5306-00-241-0195	1	1
				188	13
27315	820T409D4			153	4
27315	820T409D8			153	7
27315	820T447D2			23	7
27315	820T492D2			42	16
27315	820T5130D			86	15
27315	820T514D1			86	18
27315	820T517			134	14
27315	820T530			62	4
27315	820T533			123	40
27315	827J135D2			132	12
27315	827N474			15	2
27315	827P4S			86	5
27315	827P532D2			132	6
27315	827P559			86	4
27315	827T36101		2590-01-218-4837	132	5
27315	827T376		2990-01-202-7850	41	6
27315	827T380-1			41	3
27315	827T431			27	3
27315	827T450		2990-01-193-2783	41	14
27315	829N17			135	5
27315	829N229-1			135	1
27315	829N263-1			135	1
27315	829P153F2			136	1
27315	829P2S2			74	3
27315	829T232			42	5
27315	829T233			42	1

NATIONAL STOCK NUMBER AND PART NUMBER INDEX

FSCM	PART NUMBER	PART NUMBER INDEX		FIG.	ITEM
			STOCK NUMBER		
27315	829T316			74	8
27315	829T337			74	6
27315	829T350			43	6
82271	830-F S- 06			149	9
				173	7
				175	2
				176	2
				178	36
				181	7
				215	21
57733	8316B			152	11
30327	832-FS-12			173	22
30327	832-FS -20			174	16
				181	74
27315	832N42			60	2
27315	832T114			128	6
27315	832TIS3			128	5
27315	832T32			132	2
27315	832T63			119	24
27315	838T1			23	5
24617	839103	5310-00-282-5658		6	13
30327	844-FS-06			172	31
				175	35
				176	28
30327	844-FS-12			181	43
30327	848-FS- 0602			31	3
82271	848-FS 06X04			181	59
30327	848-FS-06X06			123	45
09505	848-FS-16X16			178	43
30327	848-FSO-10X10			123	20
				172	10
				174	14
13174	848-FSO-12X12	4730-01-169-7628		171	4
				173	12
				181	48
87421	849-F S-08X12			178	19
30327	849-F S-12X08			123	28
30327	849-F S-24X24			123	31
				178	49
82271	849-FS/-06X04			172	7
30327	849-FSO- 10X10			123	22
				172	14
				173	14
30379	8514600	2930-00-354-1601		13	2
27315	86Z7			55	1
27315	87J11-1			73	23
27315	87N33-1			73	2
27315	87P50			66	17
27315	87T15			59	9
29313	873-10108-5			225	16
27315	879T16D3			68	2

NATIONAL STOCK NUMBER AND PART NUMBER INDEX

FSCM	PART NUMBER	PART NUMBER INDEX		FIG.	ITEM
			STOCK NUMBER		
27315	879TI6D5		6140-01-218-3347	68	1
27315	88Z4120D			154	
30327	883-F S- 6X12			172	33
				173	28
				178	3
				179	24
43334	885804X1C		3110-00-712-8990	46	8
89922	89		5360-00-764-6184	212	20
27315	89Z154		6620-00-077-2714	63	1
				181	87
27315	89Z236			199	5
27315	89Z382			15	1
27315	89Z421		5210-01-168-4471	135	10
27315	89Z454			198	1
72582	8921172		3020-00-234-2991	4	5
72582	8921313		5340-00-921-5386	2	33
72582	892296S		3010-00-055-0830	28	4
72582	d92297C		3040-01-166-1185	28	5
72582	8923543		2815-00-600-5567	10	9
72582	8923814		3120-00-620-4779	10	25
72582	8924257		2930-00-866-9403	46	7
72582	892443S		2815-01-063-98t0	10	29
72582	8926952 AND 8925 664			24	1
12361	9-926- LL156			39	7
11083	9L 1517		5310-00-981-8530	201	4
11083	9M382		5365-00-931-6779	203	11
27315	901J3-6			223	24
15019	904768-4609			159	4
18876	9050802		5360-00-660-0948	35	5
73948	906			150	31
				171	7
				172	23
				172	25
				173	35
				175	8
				175	25
				175	32
				176	4
				176	7
				176	21
				178	35
				180	2
				180	8
95019	906258			90	3
09704	907-15338-HRB			139	9
09704	907-1535E			139	1
09704	907-1535E-B			139	3
09704	907-15358-BHD			139	12
09704	907-15358-C			139	2
09704	907-1535E-CHA			139	17

NATIONAL STOCK NUMBER AND PART NUMBER INDEX

FSCM	PART NUMBER	PART NUMBER INDEX		FIG.	ITEM
			STOCK NUMBER		
09704	907-15358-F			139	4
09704	907-15358-LP			139	21
09704	907-1535 -P			139	19
09704	907-1535 8- SLD			139	20
09704	907-1535 E-UP			139	16
16764	907356		3110-00-144-8519	51	42
72582	907394		3120-00-422-3968	46	16
27315	908P39-44			146	11
27315	908P39-8			146	11
73948	910			123	21
				172	11
				173	15
				174	15
				181	33
				194	3
				216	24
27315	910J452-1			111	1
27315	911J90-1			220	1
21335	9110K		3110-00-529-9480	143	26
73948	912			123	18
				149	4
				149	4
				171	2
				171	5
				172	3
				173	13
				173	20
				179	46
				179	48
				181	40
				181	49
				215	19
27315	913T13-1			116	1
27315	913T9-1			117	1
09704	915-B			138	3
09704	915-C			138	2
09704	915-F			138	4
73948	916			150	12
				150	21
				173	27
				173	30
				173	32
				179	41
				179	43
				181	15
				181	22
				181	45
				181	64
78525	917			223	14
77977	9183			58	17
27315	919T1 7-11			167	27

NATIONAL STOCK NUMBER AND PART NUMBER INDEX

FSCM	PART NUMBER	PART NUMBER INDEX		FIG.	ITEM
			STOCK NUMBER		
27315	919T117-2			168	5
27315	919T117-3			196	1
27315	919T117-6			23	25
				168	1
				170	13
				182	6
27315	919T117- 7			169	7
27315	919T117-9			169	12
73948	920			150	18
				150	34
				174	13
				179	26
				181	20
				181	77
62983	922851	4320-00-868-9568		147	10
27315	923X13-1			142	1
27315	923X7-3			142	1
62983	9232622			147	4
32705	923415			161	8
32705	923420			151	13
73948	924			179	18
27315	927J 61-2			131	1
27315	927J61-3			131	1
27315	932T4-2			158	2
27315	938N151			185	1
27315	938P14 1			195	4
19207	9409010	5306-00-940-9010		14	12
72582	9409028	5306-00-940-9028		9	12
24617	9409062	5306-00-940-9062		28	34
24617	9409073	5306-00-822-3685		26	7
72582	9409126	5306-00-543-5696		5	18
24617	9409219	5306-00-781-7777		28	10
24617	9409221	5306-00-780-8109		28	7
72582	9409512	5305-00-089-6926		5	27
72582	9411504	5365-00-657-7565		33	42
24617	9411765	5365-00-780-8112		30	8
16764	9412305	5310-00-965-6000		53	12
24617	9413509	5310-00-768-0318		53	17
24617	9414044	5365-00-740-L424		30	5
24617	9414215	5306-00-053-8378		5	9
24617	9418228	5306-00-064-5356		54	55
16764	9418913	5305-00-841-2044		51	19
16764	9418915			51	16
24617	9419454	5310-01-133-7215		40	1
24617	9420604	5306-00-059-3529		28	13
24617	9421423	5310-01-151-7354		51	14
				53	28
				54	54
16764	9421427	5310-01-129-7508		53	18
				54	29
24617	9425165	3110-00-009-7771		35	14

NATIONAL STOCK NUMBER AND PART NUMBER INDEX

FSCM	PART NUMBER	PART NUMBER INDEX		FIG.	ITEM
			STOCK NUMBER		
27315	945J 38-1			73	13
27315	950N3-3			66	3
13445	9513-05			58	25
				59	19
57733	96196		6240-00-012-7934	58	4
				59	4
32705	9640			95	4
89922	97			212	6
95019	972W		5310-00-358-3789	77	25
89346	972424R91		5330-00-889-5778	97	8
				98	5
27315	979J30-1			73	1
27315	979J30-3			73	1
27315	979J49-1			73	1
16294	590-90012065			73	14

CROSS-REFERENCE INDEXES

FIGURE AND ITEM NUMBER INDEX

FIG.	ITEM	STOCK NUMBER	FSCM	PART NUMBER
BULK	1		27315	44Z473D24
BULK	2		85757	4212-435
KIT			24617	52287G9
KIT			72582	599793
KIT		2530-00-649-9448	78500	205
KIT		2530-01-143-5416	26622	4040026
KIT		2815-00-097-9755	72582	5198529
KIT		2815-00-792-9839	72582	519981
KIT		2815-00-936-8251	72582	5198899
KIT		2910-00-073-3010	72582	5229649
KIT		2910-00-629-6387	72582	5195078
KIT		2930-00-460-4504	72582	5199533
1	1	5306-00-241-0195	27315	820T36
1	2	5340-00-383-8815	22337	CA368-2
1	3		27315	816P522
1	4	5310-00-584-5272	96906	MS35338-48
1	5	5310-00-880-7745	96906	MS51968-11
1	6	5305-00-071-2070	96906	MS90728-114
1	7	5305-00-465-5854	27315	20Z646049
1	8		27315	816P521
1	9	5310-00-763-8905	96906	MS5968-20
1	10	5310-00-820-6653	96906	MS35338-50
1	11		27315	816T1100
1	12	5305-00-726-2552	96906	MS90727-165
1	13		73342	51Q366
1	13	2815-00-315-9718	27315	51Q282
1	14	3930-00-435-2347	72582	5127949
1	15	2590-00-999-2340	72582	5125488
1	16	53C5-00-942-2196	96906	MS58154-60
1	17	5310-00-261-7340	96906	MS35338-8
2	1	2815-00-089-6404	72582	519682
2	2	5315-00-014-1245	24617	141245
2	3	5315-00-014-1346	24617	141346
2	4	4730-01-200-8445	72582	5145010
2	5	5315-00-014-1212	24617	141212
2	6	4820-01-117-3309	72582	114981
2	7		09367	4255490
2	8	5315-01-137-3373	72582	5103045
2	9	4730-00-152-6070	72582	5115214
2	10	5340-00-237-8324	24617	5150130
2	11	2815-00-921-5348	72582	5119218
2	12	5340-00-919-2876	72582	5109157
2	13	5340-00-921-6413	72582	5121459
2	14	5305-00-071-2069	96906	MS90728-113
2	15	2815-00-807-1367	72582	5188274
2	16	5305-00-942-2196	96906	MS8154-60
2	17	5310-00-261-7340	96906	MS35338-8
2	18	2815-00-999-2348	72582	5126194
Z	19	5330-00-789-4846	72582	5133397
2	20	5330-00-179-6227	72582	5121256
2	21	2815-00-866-9402	72582	5132803

CROSS-REFERENCE INDEXES

FIGURE AND ITEM NUMBER INDEX

FIG.	ITEM	STOCK NUMBER	FSCM	PART NUMBER
2	22	5330-00-921-5344	72582	5116292
2	23	5310-00-774-9545	72582	5116122
2	24	5310-00-880-1264	72582	5116290
2	25	5310-00-880-1263	72582	5121207
2	26	5330-00-780-5243	72582	5121254
2	27		24617	5108759
2	28	5310-00-407-9566	96906	MS35338-45
2	29	5306-00-226-4826	96906	MS90728-33
2	29	5306-01-012-2284	72582	186618
2	30	4820-00-276-9041	96906	MS35782-6
2	31	5305-00-206-6776	24617	186627
2	32	5310-00-080-6004	96906	MS27183-14
2	33	5340-00-921-5386	72582	8921313
2	34	5330-00-543-3261	88044	AN900-6
2	35	5330-00-691-9694	72582	5185416
2	36		24617	5130590
2	37	4820-01-210-0274	24617	134519
3	1	2815-00-789-1006	72582	5198203
3	2	5365-00-142-1775	72915	5154453
3	3	5340-00-921-5380	72582	5151449
3	4	4730-00-954-1281	81348	WW-P-471ACABCB
3	5	4730-00-187-4207	96906	MS51884-3
3	6	3120-00-921-5342	72582	5116262
3	7		09367	4255490
3	8	5306-00-792-8248	72582	5121263
3	9	5330-00-055-1584	72582	5116242
3	10	2815-00-921-5378	72582	5136610
3	1	5310-00-261-7340	96906	MS35338-8
3	12	5306-01-193-9291	72582	179838
4	1		24617	223761
4	2		24617	5170513
4	3		24617	5142222
4	4	5330-00-792-9841	72582	5116224
4	5	3020-00-234-2991	72582	8921172
4	6		24617	5144617
4	7		09367	4255490
4	8	3120-00-362-9301	72582	5160542
4	8	3120-00-367-7235	72582	5192111
4	8	3120-00-511-2336	72582	5159353
4	9	3120-00-169-0043	72582	5198413
4	9	3120-00-169-0044	72582	5198412
4	9	3120-00-922-6487	72582	5198410
4	9	3120-01-038-8401	72582	5198411
4	9	3120-01-038-8402	72582	5198414
4	10		24617	5198415
4	10		24617	5198416
4	10		24617	5198417
4	10		24617	5198418
4	10	3120-01-183-1416	72582	5137595
4	11		24617	5196669
4	11		24617	5196671

CROSS-REFERENCE INDEXES

FIGURE AND ITEM NUMBER INDEX

FIG.	ITEM	STOCK NUMBER	FSCM	PART NUMBER
4	11		24617	5196673
4	11		24617	5196675
4	11	3120-00-970-3669	72582	5195927
4	12	5315-00-014-1346	24617	141346
4	13	5305-00-115-9526	96906	MS18154-58
4	14	5310-00-261-7340	96906	MS35338-8
4	15	5310-00-023-4457	72582	5138619
4	16	3130-00-003-9549	72582	5199506
4	17	5330-00-818-7478	72582	5116229
5	1	5330-00-944-4148	72582	5137470
5	2	5310-00-261-7340	96906	MS35338-8
5	3	5306-01-157-3777	72582	427588
5	4	5305-00-269-3219	96906	MS90725-69
5	5	5330-00-212-6290	24617	NT10800PC4
5	6	5340-00-148-0886	72582	5152716
5	7	5310-00-407-9566	96906	MS35338-45
5	8	5306-00-226-4826	96906	MS90728-33
5	9	5306-00-053-8378	24617	9414215
5	10	5305-00-069-5572	96906	MS90725-84
5	11	5310-00-595-6852	24617	N24239PC1
5	12	5305-01-120-8180	24617	122408
5	13	5310-00-584-5272	96906	MS35338-48
5	14	5340-00-986-0489	72582	5122281
5	15	5330-00-620-7359	24617	517061
5	16	5305-00-269-3248	96906	MS90727-72
5	17	5305-00-269-3247	96906	MS90727-71
5	18	5306-00-543-5696	72582	9409126
5	19	5305-00-206-6786	24617	191249
5	20		24617	5132282
5	21	4730-00-005-4999	72582	5146646
5	21	4730-00-152-6070	72582	5115214
5	22	5330-00-980-1546	72582	5130995
5	23	5315-00-014-1195	24617	141195
5	24		24617	5136542
5	25	3020-00-792-9842	72582	5116302
5	26	2815-00-074-1932	72582	5126671
5	27	5305-00-089-6926	72582	9409512
5	28	3110-00-155-6198	38443	305SF
6	1	2815-00-792-9021	72582	5198822
6	2	2815-00-890-2329	72582	5140340
6	3	2815-00-883-5593	72582	5116184
6	4	2815-00-883-6530	72582	5195933
6	5	2815-00-922-8355	72582	5198877
6	6	3120-00-792-8253	72582	5116181
6	7	2815-00-820-7455	72582	5116189
6	8	2815-00-792-9020	72582	5180250
6	9	2815-00-074-1937	72582	5133109
6	10	3120-00-792-8253	72582	516181
6	11	2815-00-363-7300	72582	5150140
6	12	5306-00-789-4849	72582	5197852
6	13	5310-00-282-5658	24617	839103

CROSS-REFERENCE INDEXES

FIGURE AND ITEM NUMBER INDEX

FIG.	ITEM	STOCK NUMBER	FSCM	PART NUMBER
6	14	3120-00-089-6425	72582	5197979
6	14	3120-00-789-4851	72582	5197975
6	14	3120-00-921-5396	72582	5197976
6	14	3120-00-921-5397	72582	5197977
6	14	3120-00-921-5398	72582	5197978
6	15		24617	5197963
6	15		24617	5197969
6	15		72582	5197965
6	15		72582	5197967
6	15	3120-01-183-1415	72582	5133101
6	16		24617	5133098
6	16		24617	5197964
6	16		24617	5197968
6	16		72582	5197966
6	16		72582	5197970
7	1	5305-00-418-2843	72582	454906
7	2	5310-00-261-7340	96906	M535338-8
7	3	2815-00-922-2001	72582	5128026
7	4	5315-00-238-0838	24617	5157933
7	5	5330-00-074-1931	72582	5124055
7	6	5305-00-269-3217	96906	MS90725-67
7	7	5305-00-688-2111	96906	MS90728-63
8	1		24617	457588
8	2	5306-00-242-5212	72582	455537
8	3	5305-00-688-2111	96906	MS90728-63
8	4	5310-00-261-7340	96906	M535338-8
8	5	4730-00-152-6070	72582	5115214
8	6	5330-00-780-5242	72582	5119368
8	7	2815-00-922-2006	72582	5136274
8	8	5305-00-269-3222	96906	MS90725-72
8	9	4730-00-152-6073	72582	5145014
9	1	5330-00-792-9849	72582	5116476
9	2	5310-00-274-4658	24617	5150087
9	3	3020-00-921-6994	72582	5121109
9	4	5365-00-088-9876	72582	5121071
9	5	2815-00-051-4514	72582	5134388
9	6	5315-00-043-1787	96906	MS35756-34
9	7	3120-00-089-3536	72582	5197944
9	7	3120-00-921-5389	72582	5197945
9	7	3120-00-921-5390	72582	5197946
9	7	3120-00-127-6531	72582	5198983
9	8	2815-01-028-8647	72582	5199397
9	8	2815-01-053-1377	72582	5199396
9	9	5315-00-276-4818	72582	5151277
9	10	5365-00-761-1985	72582	5121077
9	11	5365-00-792-9028	72582	5116198
9	12	5306-00-940-9028	72582	9409028
9	13	3020-01-122-7790	72582	5107072
9	13	3020-01-123-0303	72582	5107073
9	14	2815-00-692-4152	72582	5172734
9	15	5310-00-261-7340	96906	MS35338-8

CROSS-REFERENCE INDEXES

FIGURE AND ITEM NUMBER INDEX

FIG.	ITEM	STOCK NUMBER	FSCM	PART NUMBER
9	16	5305-00-269-3234	96906	MS90727-58
10	1	5306-00-780-5241	72582	5119198
10	2	2815-00-921-5339	72582	5116128
10	3	2815-00-849-2601	72582	5135268
10	3	2815-00-966-9104	72582	5135267
11	4	3120-00-662-1651	72582	5123700
10	5	2815-00-572-8726	72582	5135262
10	6	5315-00-780-8097	72582	5123711
10	7	5315-00-662-9093	72582	5150314
10	8	5340-00-662-9735	72582	5150312
10	9	2815-00-600-5567	72582	8923543
10	10	3120-00-661-7640	72582	5150318
10	11	3120-00-662-1651	72582	5123700
10	12	5315-00-662-9093	72582	5150314
10	13	5340-00-662-9735	72582	5150312
10	14	3120-00-662-7616	72582	5150311
10	15	2815-00-055-1583	72582	5116072
10	16	5340-00-841-9141	24617	5151272
10	17	2815-00-055-1565	72582	5116341
10	18	5340-00-055-0831	72582	5123330
10	19	5360-00-001-9847	72582	5147424
10	20	5310-00-053-8377	72582	5111467
10	21	2815-00-159-3528	56555	5131961
10	22	2815-00-096-9006	72582	5131973
10	23	2815-00-966-9106	72582	5116361
10	23	5365-00-921-5392	72582	5196752
10	24	2815-00-886-8207	24617	5199323
10	25	3120-00-620-4779	72582	8923814
10	26	5310-00-582-5965	96906	MS535338-44
10	27	5305-00-068-0508	96906	MS90728-6
10	28	2815-00-055-1564	72582	5116125
10	29	2815-01-063-9810	72582	8924439
10	30	2815-00-345-6073	72582	5128640
10	31	2815-00-885-5731	72582	5123250
10	32	5360-00-689-8264	72582	5108918
10	33	2815-00-053-8992	72582	5108919
10	34	5365-00-282-5031	72582	5150303
10	35	5310-00-270-7111	24617	5151601
11	1	5315-00-021-8211	96906	MS35756-35
11	2	3020-01-122-8276	72582	5107071
11	3	3020-01-123-8875	72582	5107075
11	4	3120-00-074-1911	72582	5132504
11	5	5305-00-354-1227	72582	5157244
11	6	3040-00-921-5357	72582	5124458
11	7	3120-00-830-0246	06743	SP430
12	1	2815-00-074-1929	72582	5100104
12	2	5340-00-089-6430	72582	5125356
12	3		24617	5130917
12	4		72582	AAI3253
12	5	5330-00-792-9026	72582	5119457
13	1	5330-01-117-5877	12582	5102506

CROSS-REFERENCE INDEXES

FIGURE AND ITEM NUMBER INDEX

FIG.	ITEM	STOCK NUMBER	FSCM	PART NUMBER
13	2	2530-00-354-1601	30379	8514600
13	3	5330-00-624-6296	19207	6246296
13	4		24617	5137790
13	5	5306-00-226-4844	96906	MS90728-51
13	6	5310-00-407-9566	96906	MS35338-45
14	1		24617	5138243
14	2	5330-00-682-7195	72582	5126473
14	3	5310-00-023-4457	72582	5138619
14	4	5310-00-261-7340	96906	MS35338-8
14	5	5305-00-115-9526	96906	MS8154-58
14	6	5310-01-058-3353	72582	192481
14	7	5310-00-080-6004	96906	MS27183-14
14	8	5305-00-206-6776	24617	186627
14	9		72582	5138254
14	10	2940-00-745-7741	72582	5126143
14	11	5310-00-081-4219	96906	MS27183-12
14	12	53006-00-940-9010	19207	9409010
14	13	4730-00-202-7204	26385	AN746-14
14	14	4720-00-401-9299	96906	MS521301A206R
14	15		24617	5162962
14	16	5340-00-282-7526	96906	MS21333-64
14	17	5305-00-024-4775	72582	179827
14	18	5310-00-407-9566	96906	MS35338-45
15	1		27315	892382
15	2		27315	827N474
15	3	5330-00-682-7188	72582	5196061
15	4	4730-00-152-6070	12582	5115214
15	5		24617	5129677
15	6	5306-00-780-8108	19207	189700
15	7		27315	816T1111
15	8	5310-00-407-9566	96906	MS35338-45
15	9	5310-00-761-6882	96906	MS5967-2
15	10	4730-00-968-6129	96906	MS49006-10
15	11		73342	20X8X4
16	1	5305-00-068-0511	96906	MS90728-62
16	2	5310-00-261-7340	96906	MS35338-8
16	3	5310-00-080-6004	96906	MS27183-14
16	4	2940-00-944-2082	72582	5100800
16	5	4730-01-200-8445	72582	5145010
16	6	2940-00-131-5586	72582	5134908
16	7	5330-00-735-4298	72582	5121205
16	8	536c-00-930-3264	72582	5134477
16	9	2940-00-944-6249	72582	533431
16	10	2815-00-905-7917	72582	5134456
16	11	5305-00-930-3427	21450	450865
16	12	5330-00-290-7860	70040	G259
16	13	2940-00-580-6283	96906	MS35802-3
16	14	5310-00-136-5712	72582	122366
16	15	5330-00-629-6340	24617	5187309
16	16	5365-00-262-4701	24617	5154538
16	17	5330-00-841-5964	72582	06437298

CROSS-REFERENCE INDEXES

FIGURE AND ITEM NUMBER INDEX

FIG.	ITEM	STOCK NUMBER	FSCM	PART NUMBER
16	18	5360-00-801-8731	72582	5187308
16	19	2940-00-019-4775	70040	0F203
16	20	5330-00-604-8094	72582	5187310
16	21	5306-00-870-6222	72582	5120740
17	1	5365-00-903-0909	72582	5136227
17	2	5310-00-663-7617	15434	60598
17	3	5360-00-682-7190	72582	5126436
17	4	2815-00-903-0907	72582	5143021
17	5	2815-00-780-5218	72582	5116070
17	6	5310-00-407-9566	96906	MS35338-45
17	7		72582	179826
17	8	2815-00-789-4848	19954	ER431300
17	9	5305-01-117-7765	72582	145067
17	10	2815-00-921-5388	72582	5195685
18	1	5310-00-880-7745	96906	MS51968-11
18	2		72582	5188273
18	3	5340-00-158-0427	72582	5133435
18	4	2815-01-032-5963	72582	5132495
18	4	2815-01-033-2302	72582	5132494
18	5	5330-00-780-5221	72582	5116205
18	6	5307-00-550-1879	24617	5112899
19	1	4320-00-689-3029	72582	5170450
19	2	5306-00-869-2868	72582	5145092
19	3	3010-00-730-6356	72582	05141773
19	4	5315-00-730-6396	72582	103375
19	5	3020-01-068-3563	24617	5144866
19	6	5330-00-620-7359	24617	5117061
19	7		24617	5137473
19	8	3010-00-932-4813	72582	5143616
19	9		24617	5139376
19	10	5305-00-732-0511	96906	MS90728-110
19	11	5315-01-073-0869	72582	455921
20	1		27315	130-62-886
20	2	2520-00-435-7521	36479	130-6-747
20	3	2520-00-347-6468	36479	C25-48
20	4	2520-01-205-0048	36479	130-6-746
20	5		36479	ACI-112
20	6		36479	C71-20
20	7		36479	X500-49
20	8		36479	C60-62
20	9		36479	AC74-27
20	10		36479	C73-36
20	11		36479	C2W-205
20	12		36479	C93-2
20	13		36479	C73-7
20	14		36479	C65-24
20	15		36479	C6-61
20	16	5360-00-402-2717	36479	C5-108
20	17		60380	B6100HAS
20	18		36479	X10-26
20	19	3110-01-252-5023	36479	CB137

CROSS-REFERENCE INDEXES

FIGURE AND ITEM NUMBER INDEX

FIG.	ITEM	STOCK NUMBER	FSCM	PART NUMBER
20	20		27315	25817D4
20	21	5305-00-068-0511	96906	MS90728-62
20	22		27315	18P935D40
20	23		27315	806T245
21	1		95019	310233X
21	2		95019	106-C-1094
2	3	2520-00-537-3002	95019	10-30
21	4	2520-00-734-6742	72447	1050117
21	5		95019	106-C-1278
21	6		95019	500356
21	7		27315	330231
21	8	5305-00-069-5575	96906	MS90725-88
21	9	5310-00-209-0965	96906	MS35338-47
21	10	5305-00-724-5909	96906	MS90725-161
21	11	5310-00-820-6653	96906	MS535338-50
2	12		72447	128C20
21	13		27315	1014Z778
21	14		95019	70-15-31
21	15	5310-00-407-9566	96906	MS35338-45
21	16	5306-00-225-8499	96906	MS90725-34
21	17		95019	290C52
22	1		27315	816P605
22	2	5310-00-880-7744	96906	MS51967-5
22	3	5310-00-407-9566	96906	M535338-45
22	4		27315	806P198-1
22	5		80885	FF-703-1
22	6	5315-00-187-9550	96906	MS24665-419
22	7		92850	3008
22	8		27315	19F52015
22	9	5305-00-984-5678	96906	MS35206-298
22	10	5310-00-637-9541	96906	MS35338-46
23	1	5310-00-637-9541	96906	M535338-46
23	2	5310-00-209-1761	65282	A10781X
23	3	5306-00-492-0340	27315	20Z63
23	4	4730-00-278-5812	63477	FC4819
23	5		27315	838T1
23	6		27315	1045Z672
23	7		27315	820T447D2
23	8		79470	300X4
23	9		27315	44Z660
23	10	5305-00-821-3869	96906	MS90728-65
23	11		27315	816P664
23	12	5305-00-069-5582	96906	MS90725-98
23	13		27315	38P40
23	14		63477	FC-39148
23	15	5360-00-425-7892	27315	17T238
23	16		27315	19F4902
23	17	5315-00-839-5822	96906	MS24665-353
23	18	5340-01-202-2528	27315	806T288
23	19	5310-00-880-7745	96906	MS51968-11
23	20		27315	17Z535

CROSS-REFERENCE INDEXES

FIGURE AND ITEM NUMBER INDEX

FIG.	ITEM	STOCK NUMBER	FSCM	PART NUMBER
23	21	5310-00-880-8189	96906	MS51967-11
23	22	5310-00-209-0965	96906	MS35338-47
23	23	5310-00-732-0559	96906	MS51968-8
23	24	5340-00-460-4948	71843	2708-6A
23	25		27315	919T117-6
23	26		96906	MS24665-352
24	1		72582	8926992 AND 8925664
24	2	4710-00-792-8984	72582	516204
24	3	5310-00-193-9753	10001	265850PC88
24	4	5305-00-782-9489	96906	MS90728-66
24	5	5310-00-276-3015	24617	5161621
24	6	2910-00-735-6167	72582	5121259
24	7	2910-00-315-9911	72582	5229350
24	8	2910-00-126-9713	71934	5228104
24	9		72582	5229354
24	10	5340-00-515-0525	81349	M5501/11-F3
24	11	4730-00-937-0229	72582	5228588
24	12	5365-00-255-0296	24617	5226186
24	13	2910-00-374-4929	72582	5228587
24	14	5360-00-792-9771	71934	5228739
24	15	2910-00-707-1253	72582	5228608
24	16	2910-00-833-1000	72582	5228583
24	17	5315-00-209-7977	24617	5226416
24	18	3020-00-272-6038	71934	5226400
24	19	5365-00-849-2283	72582	5228586
24	20	5340-00-838-9696	81381	5228694
24	21	2910-00-126-9712	23862	5226719
24	22	2S10-00-034-3918	71934	5228696
24	23	5360-00-986-7304	72582	5228596
24	24	5340-00-837-8448	72582	5228766
24	25	5340-00-759-0542	72582	5228594
24	26	2910-00-004-8422	72582	5229034
24	27	5365-00-608-0486	72582	5228109
24	28		24617	5226564
24	29	5310-00-833-1013	72582	5228601
24	30	2910-00-004-3443	72582	5199527
24	31	5330-00-599-0505	24617	5160037
25	1	2100-00-789-4875	72582	5196784
25	1	4710-00-789-4876	72582	5196786
25	2	2815-00-921-5343	72582	5116264
25	3	5310-00-582-5965	96906	MS35338-44
25	4	5305-00-068-7837	96906	MS90728-5
25	5	5365-00-788-5951	24617	274270
25	6	5315-00-251-9754	24617	5150259
25	7	5315-00-846-5928	96906	MS35671-24
25	8	2815-00-363-8122	72582	5150263
25	9	5305-00-272-2080	72582	5176228
25	10	2910-00-775-1380	72582	5115322
25	11	5360-00-055-2657	72582	5116265
26	1	2910-00-999-2397	72582	5125771

CROSS-REFERENCE INDEXES

FIGURE AND ITEM NUMBER INDEX

FIG.	ITEM	STOCK NUMBER	FSCM	PART NUMBER
26	2	2910-00-999-2352	72582	5125774
26	3	3020-01-122-8251	72582	5107087
26	4	3120-00-921-5393	72582	5196842
26	5	2910-00-999-2396	72582	5126672
26	6	5306-01-020-6895	96906	MS35764-1277
26	7	5306-00-822-3685	24617	9409073
26	8	2910-00-999-2351	72582	5125775
26	9	5330-00-212-6290	24617	NT10800PC4
26	10	2910-00-524-7862	72582	5102257
26	11	5330-00-178-3773	58275	A058706
26	12		24617	5109016
26	12	2910-00-547-1499	72582	5146337
26	13	5306-00-613-9396	24617	5118219
26	14	5315-00-014-1195	24617	141195
26	15	3040-00-697-4789	72582	5181746
26	16	3040-00-698-2915	72582	5178700
26	17	3020-00-200-1393	72582	5174975
26	18	3110-00-950-8446	96906	MS19061-3
26	19	2815-01-014-3139	72582	5134628
26	20	5306-00-845-1621	11862	3719219
26	21	3020-00-097-2475	72582	581747
26	22	4730-00-495-6284	72582	5198558
26	23	5365-00-354-1308	24617	5174971
26	24	5330-00-599-5577	72582	5161003
26	25	5360-00-664-7850	72582	5184530
26	26	5315-00-010-3709	24617	103709
26	27	2910-00-624-0736	72582	5174973
26	28		09367	4255490
27	1	4730-01-058-8840	66295	156-RMT
27	2		00684	109181
27	3		27315	827431
27	4		21585	841199-5
27	5	2940-00-842-1878	21585	C12233GR8
27	6	5305-00-068-0511	96906	MS90728-62
27	7		27315	816P524
27	8	5310-00-087-7493	96906	MS27183-13
27	9	5310-00-637-9541	96906	MS35338-46
27	10	5310-00-732-0558	96906	MS51967-8
28	1	5330-00-780-5231	72582	5119438
28	2		72582	5134916
28	3	2990-00-918-4206	72582	5119466
28	4	3010-00-055-0830	72582	8922969
28	5	3040-01-166-1185	72582	8922970
28	6	2990-00-866-9375	72582	5196614
28	7	5306-00-780-8109	24617	9409221
28	8	2910999-2349	72582	5126237
28	9	2990-00-932-7375	72582	5119412
28	10	5306-00-781-7777	24617	9409219
28	11	3040-00-921-5352	72582	5121336
28	12	3020-01-122-5181	72582	5107083
28	13	5306-00-059-3529	24617	9420604

CROSS-REFERENCE INDEXES

FIGURE AND ITEM NUMBER INDEX

FIG.	ITEM	STOCK NUMBER	FSCM	PART NUMBER
28	13	5306-01-020-6895	96906	MS35764-1277
28	14	2815-00-089-6440	72582	5126236
28	15	3020-01-122-5905	72582	5107084
28	16	5365-00-816-9144	72582	5116165
28	16	5365-00-819-4875	72582	5116164
28	16	5365-00-902-7803	72582	5116166
28	16	5365-00-902-7804	72582	5116167
28	17	5310-00-922-2016	72582	5116168
28	18	2990-00-292-2577	72582	5143636
28	19		09367	4255490
28	20		72582	5199367
28	21	2815-00-081-9329	72582	5134913
28	22		72582	5199368
28	23	2815-00-089-6439	72582	5119393
28	24	5315-09-480-4453	72582	141242
28	25	2815-00-888-2426	72582	5134915
28	26		72582	5199367
28	27		09367	4255490
28	28	5306-00-947-7990	72582	5132923
28	29	5310-00-780-8116	72582	5131913
28	30	5365-00-921-5340	72582	5116170
28	31	5310-00-966-9141	72582	5127077
28	32	5306-00-022-1950	96906	MS35763-1032
28	33	2930-00-866-9386	72582	5134179
28	34	5306-00-940-9062	24617	9409062
28	35	5330-00-792-8977	72582	5119433
28	36	2950-00-849-2111	72582	5119429
28	37	2950-00-849-2110	72582	5119394
28	38	5306-01-157-3777	72582	427588
28	39	5310-00-261-7340	96906	MS35338-8
28	40	5365-00-849-2105	72582	5119395
28	41	2990-00-780-5236	72582	5127963
28	42	5330-00-074-1924	72582	5121329
28	43	2990-00-866-9378	72582	5122610
29	1		73342	5141788
29	2	1450-00-75-1359	72582	273436
29	3	5310-00-080-6004	96906	MS27183-14
29	4	5330-00-514-4804	79500	JH4350REVCPC
29	5		73342	5137435
29	6	4730-01-200-8445	72582	5145010
29	7	4730-00-148-4975	72582	5142549
29	8	2815-00-050-9496	72582	5121353
29	9	5360-00-745-7791	72582	5111904
29	10	2815-00-810-3825	72582	5128593
29	11	2815-00-712-5749	72582	5114727
29	12	5365-00-684-5973	72582	5113633
29	13	5310-00-809-4058	96906	MS27183-10
29	14	5310-00-637-9541	96906	MS35338-46
29	15	5305-00-071-2509	96906	MS90728-12
29	16	2910-00-765-5331	72582	5122623
29	17		73342	5131361

CROSS-REFERENCE INDEXES

FIGURE AND ITEM NUMBER INDEX

FIG.	ITEM	STOCK NUMBER	FSCM	PART NUMBER
29	17	2815-00-788-6639	72582	5114974
29	18		72915	455277
29	19	5305-00-018-0129	24617	180129
29	20	5310-00-261-7340	96906	MS35338-8
29	21	5305-00-990-8632	96906	MS90728-73
29	22	5305-00-688-2111	96906	MS90728-63
30	1	5305-00-964-0503	96906	MS90728-78
30	2	5310-00-416-4070	72582	5164294
30	3	5340-00-922-2018	72582	5121343
30	4	5330-00-074-1925	72582	5121344
30	5	5365-00-740-1424	24617	9414044
30	6	3040-00-477-9919	72582	5146721
30	7	5310-00-055-0829	72582	5119285
30	8	5365-00-780-8112	24617	9411765
30	9	2815-00-921-5345	72582	5116418
30	10	2930-00-866-9382	72582	5129168
30	11	5315-01-106-6097	72582	124546
30	12	3020-01-122-7912	72582	5107079
30	13	5330-00-780-5234	72582	5121359
30	14	5310-00-193-9753	10001	265850PC88
31	1		98624	SK-0158
31	2	4730-00-995-1559	96906	MS51500A6
31	3		30327	848-FS-06X02
31	4		79470	66X8
31	5	5310-00-045-3299	96906	MS35338-42
31	6	5310-00-934-9754	96906	MS35650-382
31	7	4730-00-890-2389	79470	49X8X8
31	8	5305-00-958-0340	96906	MS35207-247
31	9		27315	2416V019
31	10	5310-00-637-9541	96906	MS35338-46
31	11	5310-00-732-0559	96906	MS51968-8
32	1	4730-00-277-5553	96906	MS551952-2
32	2	4730-00-287-3281	81343	2-130109E
32	3		19207	44Z473D24-2
32	4		30327	116-B3/8
32	5		19207	44Z473024-
32	6		19207	44Z473024-3
32	7		19207	44Z473024-4
32	8	4730-00-222-1819	88044	AN912-2
32	9		30327	66F3/8X1/4
33	1	3110-00-554-2906	83298	820504-52
33	2	5340-00-237-8327	24617	5152462
33	3		73342	5147527
33	4	5315-00-921-5346	72582	5117693
33	5	5340-00-366-0618	24617	148148
33	6	5310-00-148-5171	77445	30896
33	7	2815-01-016-0435	72582	5145820
33	8	3110-00-277-0337	96906	MS17131-9
33	9	5340-00-014-2583	24617	142583
33	10	5310-00-262-5429	72582	5150941
33	11	2815-00-921-5356	72582	5124209

CROSS-REFERENCE INDEXES

FIGURE AND ITEM NUMBER INDEX

FIG.	ITEM	STOCK NUMBER	FSCM	PART NUMBER
33	12	5315-00-363-8100	24617	5150943
33	13	5315-00-363-8100	24617	5150943
33	14		73342	5145923
33	15		73342	113903
33	16	5310-00-576-5752	96906	MS35333-39
33	17	5310-00-014-5850	96906	MS27183-42
33	18	2990-00-812-0876	72582	5121458
33	19	2815-00-921-5336	72582	5116011
33	20	5310-00-297-8836	06848	P16598
33	21	5305-00-877-8051	72582	5132962
33	22	3110-00-277-0269	24617	457187
33	23	3040-00-921-5353	72582	5121339
33	24	5315-01-016-0436	72582	5145823
33	25	3110-00-198-0576	52676	6000Z
33	26	5340-00-089-8037	72582	116337
33	27	5305-00-269-3219	96906	MS90725-69
33	28	5310-00-261-7340	96906	MS35338-8
33	29	5315-00-921-5338	72582	511607L
33	30	2990-00-833-1024	72582	5138335
33	31	5330-00-780-5233	72582	5121345
33	32	5315-00-597-4217	88044	AN150280
33	33	2910-00-999-2350	72582	5126069
33	34		72582	5152929
33	35	5310-01-067-8382	72582	5174286
33	36	2990-00-457-6658	72582	5122883
33	37	3040-00-089-1777	72582	5121337
33	38	2990-00-089-6453	72582	5125367
33	39	2910-00-922-2426	72582	5122775
33	40	5315-00-089-6457	72582	5122786
33	41	2990-01-118-8187	72582	5133707
33	42	5365-00-657-7565	72582	9411504
33	43	3110-00-156-1854	82971	A9500-12
34	1	2910-00-922-2428	72582	5126641
34	2		73342	5126792
34	2	5305-00-135-5157	72582	09417926
34	2	5305-00-780-8105	24617	5183701
34	3	5310-00-637-9541	96906	MS35338-46
34	4	2990-00-089-7772	72582	5126645
34	5	3120-01-164-0977	72582	148402
34	6	5330-00-350-9013	88044	AN6227-10
34	7	5365-00-281-6660	24617	5174429
34	8	5310-00-231-0290	72582	5144177
34	9	5365-00-917-2837	72582	5197151
34	10	2990-00-918-9659	72582	5117933
34	11	5315-00-012-0707	72582	5117927
34	12	5330-00-780-5232	18954	K-5121342
34	13	2990-00-363-8093	72582	5151519
34	14	5310-00-637-9541	96906	MS35338-46
34	15	5305-00-225-3843	96906	MS90728-8
35	1	5330-00-250-5817	24617	5152944
35	2	2910-00-922-2427	72582	5139263

CROSS-REFERENCE INDEXES

FIGURE AND ITEM NUMBER INDEX

FIG.	ITEM	STOCK NUMBER	FSCM	PART NUMBER
35	3	2990-00-363-8085	72582	5152939
35	4		73342	5152929
35	5	5360-00-660-0948	18876	9050802
35	6	2815-00-363-8114	D9346	5171784
35	7	2990-00-416-3971	72582	5174430
35	8	5365-00-050-9798	72582	5136590
35	8	5365-00-050-9836	72582	5136591
35	9	2910-00-944-4043	72582	5137276
35	10	2990-00-389-6057	72582	5139469
35	11	5305-00-619-5753	24617	223065
35	12	5310-00-163-2744	72582	5143665
35	13	2910-00-083-8460	72582	5139468
35	14	3110-00-009-7771	24617	9425165
35	15	2990-00-089-7779	72582	5126120
35	16	3120-01-164-0977	72582	148402
35	17	5330-00-350-9013	88044	AN6227-10
35	18	5315-00-616-5515	96906	MS35756-5
35	19	2990-01-118-9358	72582	5145444
35	20	5330-00-716-5639	72582	5145445
35	21	2990-01-056-0662	72582	5145446
35	22	2815-00-797-4802	72582	5143564
35	23	5310-00-208-1919	88044	AN365-420A
35	24	5305-00-135-5157	72582	09417926
35	25	5310-00-407-9566	96906	MS35338-45
35	26	5306-00-416-3967	24617	445520
36	1	5315-00-845-4232	96906	MS35810-32
36	2	5315-00-839-2325	96152	A82-1
36	3	29S0-00-780-5237	72582	5121453
36	3	3040-00-780-5252	72582	5121452
36	4	5310-00-483-8791	96906	MS17829-4F
36	5	3040-00-780-5251	72582	5121472
36	6	4720-00-789-4862	72582	5129706
36	6	4720-00-789-4863	72582	5129705
36	7	4730-00-341-4232	73682	13 1-2
37	1		27315	816T109
37	2		27315	816P552
37	3	5305-00-543-2419	96906	MS90728-61
37	4	5310-00-080-6004	96906	MS27183-14
37	5	5310-00-261-7340	96906	MS35338-8
37	6	5310-00-732-0558	96906	MS51967-8
37	7	4730-01-200-8445	72582	5145010
37	8	5365-00-142-1775	72915	5154453
37	9	2910-01-079-3494	72582	54817[
37	10	5305-00-708-7865	72582	5145011
37	11	2910-01-053-5772	72582	5148023
37	12	2940-01-268-8568	72582	25010793
37	13	5305-00-068-0511	96906	MS90728-62
37	13	5305-00-725-2317	96906	MS90728-64
37	14	2910-01-022-8183	79396	33120
38	1		61112	QS-3267-671
38	2		41625	20-B48701-96

CROSS-REFERENCE INDEXES

FIGURE AND ITEM NUMBER INDEX

FIG.	ITEM	STOCK NUMBER	FSCM	PART NUMBER
38	3		27315	6U12D4
38	4	5305-01-170-6153	27315	20Z40D13
38	5		84971	TA-716-WS4
38	6	5305-00-225-3843	96906	MS90728-8
38	7	5310-00-582-5965	96906	MS35338-44
38	8	5310-00-761-6882	96906	MS51967-2
38	9		27315	816T1193
39	10		27315	36U29D04
39	1	4810-00-595-5189	11331	WM453B
39	2		11331	103670
39	2		27315	1014Z1372
39	3	2540-01-008-2101	11331	116721
39	4		11331	103113
39	5		11331	106857
39	6		95019	286SP
39	7		12361	9-926-101156
39	7		27315	1036Z735
39	8		11331	114100
39	8		27315	1045Z1402
39	9		11331	WM-111-A
39	9		27315	1046Z252
39	10		11331	103110
39	10		27315	1016Z395
39	11		11331	114537
39	12		11331	114678
39	12		27315	1020Z5009
39	13		27315	1019Z839
39	14		11331	103704
40	1	5310-01-133-7215	24617	9419454
40	2		72582	5145829
40	3	2990-00-008-9360	72582	5145827
40	4	5310-00-164-1790	72582	454749
40	5	4730-00-150-2038	72582	5146233
40	6	2520-00-150-2037	72582	5145828
40	7	5310-00-483-8791	96906	MS17829-4F
40	8	2815-01-016-0437	72582	5145826
40	9	4730-00-150-2042	72582	5189789
40	10	4820-00-150-2045	72582	5110059
40	11	5310-00-164-1840	72582	192482
40	12	3120-01-016-0438	72582	5146039
40	13	5305-00-115-9934	96906	MS51849-55
40	14	5306-00-143-3217	72582	51801116
41	1	5340-00-114-5623	72582	5137620
41	2	5340-00-541-4076	01652	U350
41	3			27315 827T380-1
41	4	5305-00-988-1723	96906	MS35206-279
41	5		09127	SSTYPE302X8
41	6	2990-01-202-7850	27315	827T376
41	7	5305-00-942-2196	96906	MS18154-60
41	8	5310-00-637-9541	96906	M535338-46
41	9	5310-00-732-0558	96906	MS51967-8

CROSS-REFERENCE INDEXES

FIGURE AND ITEM NUMBER INDEX

FIG.	ITEM	STOCK NUMBER	FSCM	PART NUMBER
41	10	5340-00-397-4532	01652	U300
41	11		76700	T-13501
41	12	2990-01-204-5281	18265	AAH00-0868
41	13		27315	32Z171D12
41	14	2990-01-193-2783	27315	827T450
42	1		27315	829T233
42	2		27315	816T904
42	3	5306-00-225-8496	96906	MS90125-31
42	4		27315	816T544D1
42	5		27315	829T232
42	6	5310-00-407-9566	96906	MS35338-45
42	7	5310-00-880-7744	96906	MS51967-5
42	8		92857	400-9
42	9		27315	52U91D1
42	10	4820-00-174-0339	96906	MS35782-3
42	11	5310-00-070-2105	96906	MS51967-14
42	12	5310-00-584-5272	96906	MS35338-48
42	13	5340-01-206-6903	22337	CA-368-8#60
42	14	5310-00-732-0558	96906	MS51967-8
42	15	5310-00-637-9541	96906	MS35338-46
42	16		27315	820T49202
42	17	5305-00-071-2071	96906	MS90728-115
42	18	5305-00-942-2196	96906	MS18154-60
42	19		27315	816P609
42	20	4420-00-327-1556	27315	52U58
43	1		27315	814P13
43	2		27315	814N11
43	3	5305-00-721-5492	96906	MS90728-57
43	4	5310-00-407-9566	96906	MS35338-45
43	5	5310-00-637-9541	96906	MS35338-46
43	6		27315	829T350
43	7		91220	TLP-3816-S-JAM
44	1	5305-00-068-0511	96906	MS90728-62
44	2	5310-00-261-7340	96906	MS35338-8
44	3	4730-00-230-2936	72582	5128493
44	3	4730-00-230-2957	72582	5128492
44	4	5330-00-905-2008	72582	5122437
44	5		72582	5135638
44	5		72582	5135949
44	6	4730-00-152-6070	72582	5115214
44	7	5305-00-165-8157	72582	450517
44	7	5305-00-206-6786	246b7	191249
44	8	4730-00-152-6073	72582	5145014
44	9	5330-00-983-9733	72582	5125150
44	10	4730-00-457-6434	72582	5125867
44	11	5310-00-407-9566	96906	MS35338-45
44	12	5306-00-226-4826	96906	MS90728-33
44	13	2930-00-001-6331	72582	5145230
44	13	4710-00-471-5311	72582	5146053
44	14	2930-00-925-7847	72582	5134269
44	15		72582	5143210

CROSS-REFERENCE INDEXES

FIGURE AND ITEM NUMBER INDEX

FIG.	ITEM	STOCK NUMBER	FSCM	PART NUMBER
44	16	5330-00-104-8846	72582	5124997
44	17	5330-00-055-1584	72582	5116242
44	18		72582	5124775
44	19	5305-00-543-2419	96906	MS90728-61
45	1	4730-00-287-1784	01276	4738-2-48
45	2		75272	CCV-3315
45	3	4730-00-585-8394	08484	200285
45	4		27315	44Z867D08
45	5	4730-00-473-6773	81646	5212
45	6		81646	5240
45	7		24161	4276EP
46	1	2930-00-243-3541	72582	5144685
46	2	5306-00-018-9691	24617	189691
46	3	4320-00-880-0446	72582	5119283
46	4	5330-00-792-8988	72582	5119282
46	5	4320-00-240-2038	72582	5113800
46	6	2930-00-276-1846	72582	5197279
46	7	2930-00-866-9403	72582	8924297
46	8	3110-00-792-8990	43334	885804X1C
46	9	2930-01-127-9028	72582	5144688
46	10		09367	4255490
46	11	3020-00-230-0066	72582	544503
46	12		73342	5139220
46	13	5306-00-226-4826	96906	MS90728-33
46	14	5310-00-407-9566	96906	MS35338-45
46	15	5330-00-235-4885	72582	5133107
46	16	3120-00-422-3968	72582	907394
46	17	5310-00-080-6004	96906	MS2783-14
46	18	5305-00-269-3219	96906	MS90725-69
47	1		27315	18Z2461
47	2		65282	562495
47	3	5310-00-407-9566	96906	MS35338-45
47	4	5306-00-226-4831	96906	MS90728-38
48	1	2815-01-108-0467	72582	5109640
48	2	2310-00-735-3467	72582	5100201
48	3	5330-00-998-3263	72582	5108219
48	4	3110-00-293-8579	96906	MS19081-185
48	5	5305-00-071-1788	96906	MS90728-87
48	6	5310-00-209-0965	96906	5MS35338-47
48	7	5310-00-809-4085	96906	MS27183-16
48	8		72582	5134618
48	9	5305-00-165-8157	72582	450517
48	9	5305-01-055-0903	72582	427567
48	10	3020-00-490-5478	72582	5130029
48	11	5365-00-410-4918	72582	5131206
48	11	5365-00-735-3067	72582	5131124
48	11	5365-00-735-3411	72582	5131205
48	12		43334	A1401837Z
48	13	2930-00-735-3062	72582	5131123
48	14	2930-00-491-5098	72582	05144798
49	1	3030-01-273-4416	27315	7Z395D2

CROSS-REFERENCE INDEXES

FIGURE AND ITEM NUMBER INDEX

FIG.	ITEM	STOCK NUMBER	FSCM	PART NUMBER
49	2		27315	7Q21D1
49	3	5305-00-942-2196	96906	MS18154-60
49	4	5310-00-637-9541	96906	MS35338-46
49	5	5310-00-080-6004	96906	MS27183-14
49	6		27315	6P2540
49	7		27315	16U18
49	8		27315	16Q50
49	9	5310-00-584-5272	96906	MS35338-48
49	10	5305-00-716-8179	96906	MS90726-121
49	11	5305-00-269-3213	96906	MS90725-62
50	1		31211	10-205
50	2		94990	20-4
50	3	5310-00-245-8670	31211	4A41436A03
50	4	2920-00-431-0156	31211	7-44
50	5		31211	20-126
50	6		31211	14-118
50	7	3110-00-193-9049	94990	43B44138A03
50	8	5365-01-254-4393	3121	42A44373A01
50	9		31211	20-87
50	10		31211	20-84
50	11		31211	13-16
50	12		31211	20-89
50	13		31211	1-159
50	14	5315-00-133-3625	94990	20-7
50	15		31211	12-24
50	16	3110-00-436-7329	3121	11-21
50	17		31211	12-22
50	18		31211	20-46
50	19		31211	20-63
50	20	5305-00-132-7815	94990	20-56
50	21	5340-00-110-5679	94990	14A40627A01
50	22	5310-00-456-7172	94990	15-10
50	23		31211	1-162
50	24	2920-00-133-3295	31211	15-7
50	25		31211	20-105
50	26		31211	20-227
50	27		94990	11-26
50	28		31211	14-72
50	29	5310-00-020-4737	31211	20-34
50	30	5970-00-148-6300	3121	5-3
50	31	5310-00-216-8392	94990	4S119331
50	32	5310-01-079-7061	31211	20-146
50	33	5310-00-132-1527	94990	20-33
50	34	5970-00-144-7307	94990	4A40771A01
50	35		31211	20-208
50	36		31211	20-178
50	37		31211	3-16
50	38		31211	20-86
51	1		16764	1117780
51	2		16764	454786
51	3		16764	456413

CROSS-REFERENCE INDEXES

FIGURE AND ITEM NUMBER INDEX

FIG.	ITEM	STOCK NUMBER	FSCM	PART NUMBER
51	4		16764	1956279
51	5		16764	1961891
51	6		16764	1961890
51	7		16764	1961887
51	7		16764	1961888
51	8		16764	1961803
51	9		16764	1970012
51	10		16764	1965145
51	11		16764	1929959
51	12		16764	1955520
51	13		16764	1961965
51	14	5310-01-151-7354	24617	9421423
51	15		16764	1961811
51	16		16764	9418915
51	16	5310-01-252-1320	16764	1961878
51	17		16764	1961877
51	18	5310-00-550-3722	45152	AX53
51	19	5305-00-841-2044	16764	9418913
51	20		16764	1956030
51	21		16764	1958828
51	22		16764	1852932
51	23		16764	1958826
51	24		16764	1958823
51	25		16764	1958825
51	26		16764	1955667
51	27	3110-00-414-7917	43334	1203TS17
51	28		16764	1958827
51	29	5977-00-764-9005	16764	1964117
51	30	5310-00-999-2294	21450	453844
51	31		16764	1971964
51	32		16764	1970016
51	33		16764	1955412
51	34	5305-00-989-6265	96906	MS35207-262
51	35	5310-00-949-9298	16764	1962276
51	36	5330-00-851-7742	16764	1961867
51	37		16764	1955650
51	38		16764	1958821
51	39		16764	1955543
51	40		16764	454329
51	41	5330-00-928-1817	16764	1955663
51	42	3110-00-144-8519	16764	907356
51	43		16764	7451641
51	44	5330-00-432-4034	16764	1966554
51	45		16764	1961866
51	46		16764	117063
51	47	5310-00-809-4085	96906	MS27183-16
51	48		16764	1955649
52	1	2920-00-019-0463	19728	VCA6221A
52	2		16764	1943386
52	3		16764	1958151
52	4		16764	1941431

CROSS-REFERENCE INDEXES

FIGURE AND ITEM NUMBER INDEX

FIG.	ITEM	STOCK NUMBER	FSCM	PART NUMBER
52	5		16764	1960347
52	6		16764	1958148
52	7	6110-00-008-7228	16764	1962629
52	8		16764	1958137
52	9	5330-00-010-2822	94990	3-14
52	10		31211	5-165
52	11		31211	20-178
52	11	5305-01-224-4644	31211	20-102
53	1	2920-01-129-3044	16764	1114934
53	2	2920-00-072-6784	16764	1119879
53	3	6150-00-758-0332	16764	1953236
53	4	2920-00-822-2287	16764	1948522
53	5	5365-00-209-3161	16764	807736
53	6	2920-00-839-1864	16764	801077
53	7		81348	FFB575
53	8	5310-00-822-2236	16764	1948520
53	9	5360-00-812-0196	16764	1948521
53	10	5330-00-285-9480	16764	1918047
53	11	5365-00-715-1152	96906	MS16624-037
53	12	5310-00-965-6000	16764	9412305
53	13	6110-00-757-7187	16764	1945484
53	14	5330-00-997-9020	16764	1921805
53	15		16764	1945472
53	16	5330-00-584-0266	96906	MS28775-010
53		5310-00-768-0318	24617	9413509
53	18	5310-01-129-7508	16764	9421427
53	19	5310-00-834-8732	96906	M535691-33
53	20	5310-00-148-4719	77445	2777
53	21	4730-00-278-3397	79960	CT91-1
53	22	2920-00-086-7979	16764	1951073
53	23	3120-00-350-4492	97907	DR38273
53	24	5340-00-232-5723	96906	MS35648-6
53	25	4730-00-278-3397	79960	CT91-1
53	26	2920-00-865-8270	16764	1916439
53	27	5330-00-599-2321	16764	1916272
53	28	5310-01-151-7354	24617	9421423
53	29	5306-00-550-9129	16764	1914869
53	30	5305-00-371-5138	16764	1928500
53	31		16764	1945478
53	32	5330-00-074-3788	16764	1945477
54	1	5977-00-295-8475	24617	1874847
54	2	5970-00-416-4104	16764	1909523
54	3	5977-00-843-8405	16764	1945518
54	4	5970-00-918-5568	16764	1965093
54	5	5977-00-423-4900	16764	1874851
54	6	5975-00-636-3356	16764	1874848
54	7	5977-00-284-7628	16764	1907475
54	8	5977-00-976-4693	16764	906986
54	9	5310-00-999-2294	21450	453844
54	10	5305-00-889-3002	96906	MS35206-242
54	11	5360-00-597-3278	16764	1861785

CROSS-REFERENCE INDEXES

FIGURE AND ITEM NUMBER INDEX

FIG.	ITEM	STOCK NUMBER	FSCM	PART NUMBER
54	12	5305-00-796-1719	16764	1968656
54	13	5310-00-476-7648	16764	453435
54	14	5305-00-363-3582	16764	1904982
54	15	5305-00-371-5138	16764	1928500
54	16	5305-00-105-1207	16764	914580
54	17	5310-00-291-4498	16764	1913080
54	18	5305-00-218-6387	16764	1847807
54	19		16764	1931086
54	20	2920-00-843-8098	93742	125-3698
54	21	5310-00-178-9612	16764	1914842
54	22	2920-00-999-2526	16764	1934478
54	23	5305-00-428-6527	16764	1913960
54	24	4730-00-964-7548	16764	274590
54	25	5310-00-822-2241	16764	1948526
54	26	5310-00-719-5470	16764	1922457
54	27	5310-00-167-0839	88044	AN960-816L
54	28	5310-00-834-8732	96906	MS35691-33
54	29	5310-01-129-7508	16764	9421427
54	30	2920-00-843-8211	16764	1945468
54	31	5330-00-599-2321	16764	1916272
54	32	2920-00-999-2527	16764	1936466
54	33	2920-00-737-3225	16764	1914873
54	34	2920-00-888-8613	16764	1945496
54	35	2920-00-913-9519	16764	1945906
54	36		16764	1947262
54	37	4730-00-278-3397	79960	CT91-1
54	38	2920-00-865-8270	16764	1916439
54	39	3120-00-661-8951	16764	1923484
54	40	5330-00-285-9480	16764	1918047
54	41	5330-00-914-0703	16764	1964857
54	42	5365-00-753-9528	16764	1945356
54	43	5306-00-783-5183	16764	1948536
54	43	5306-00-783-5188	16764	1948537
54	44	2920-00-877-2227	16764	1949606
54	45	5340-00-232-5723	96906	MS35648-6
54	46	4730-00-278-3397	79960	CT91-1
54	47	4730-00-964-7548	16764	274590
54	48	2920-00-865-8270	16764	1916439
54	49	2920-00-690-9139	16764	800069
54	50	5330-00-976-4695	16764	1945476
54	51	5310-00-297-7319	16764	1911644
54	52	5365-00-715-1152	96906	MS16624-1037
54	53	5306-00-550-9129	16764	1914869
54	54	5310-01-151-7354	24617	9421423
54	55	5306-00-064-5356	24617	9418228
54	56	5310-00-820-6653	96906	MS35338-50
54	57	5330-00-980-1546	72582	5130995
55	1		27315	86Z7
55	2	2590-01-193-2963	27315	79P194
55	3		27315	79Z990
55	4	5305-00-068-0500	96906	MS90725-3

CROSS-REFERENCE INDEXES

FIGURE AND ITEM NUMBER INDEX

FIG.	ITEM	STOCK NUMBER	FSCM	PART NUMBER
55	5	5310-00-582-5965	96906	MS35338-44
55	6	5310-00-761-6882	96906	MS51967-2
56	1	5305-00-068-0513	96906	MS90727-6
56	2	5310-00-823-8804	96906	MS27183-9
56	3	2920-00-264-4174	16764	1118128
56	4	5310-00-971-7989	96906	MS35691-5
56	5	5310-00-582-5965	96906	M535338-44
56	6	5305-00-071-2505	96906	M590728-7
56	7		24617	5131189
56	8	4730-01-213-4045	72582	2090270
56	9		24617	5136455
56	10		72582	5136814
57	1	5930-00-922-4803	27315	792640
57	2		30327	110-BL/2XI/4
57	3	5930-00-111-8619	16764	0907-1996097
57	4		10309	6BMHB-30682
57	5		27315	79Z2453
57	6		27315	18T11053
57	7	5305-00-989-7435	96906	MS35207-264
58	1		21003	A26520
58	2	6620-00-923-5137	06853	228750
58	3		13445	PL1953
58	4	6240-00-012-7934	57733	96196
58	5	6210-00-150-6639	13445	PL5
58	6		27315	79Q294
58	7	5305-00-988-1723	96906	MS35206-279
58	8	5310-00-761-6882	96906	MS51967-2
58	9		75272	C0V0309
58	10		27315	79Z2179
58	11	2590-00-132-7767	27315	7931
58	12	5930-01-189-0510	12361	7-872-000158
58	13		13445	170648
58	14		13445	7496-08
58	15	5305-00-889-3002	96906	MS35206-242
58	16	5310-00-934-9757	96906	MS35649-282
58	17		77977	9183
58	18		81647	550
58	19	5930-00-111-8619	16764	D907-1996097
58	20		27315	16T4830
58	21		27315	56Z113
58	22		27315	79Q284D1
58	23		13445	30121-1L4
58	24		81646	21005
58	25		13445	9513-05
58	26		27315	32Z324
58	27	2590-01-219-1726	27315	79Q290
58	28	5945-00-853-6024	13445	24059
58	29		27315	79T353D2
58	30		27315	79T353D1
58	31	5925-00-270-3998	09172	M821766PT5
58	32	5305-00-984-6191	96906	MS35206-243

CROSS-REFERENCE INDEXES

FIGURE AND ITEM NUMBER INDEX

FIG.	ITEM	STOCK NUMBER	FSCM	PART NUMBER
58	33	5305-00-984-6195	96906	MS35206-247
58	34		57733	375E
59	13	5310-00-582-5965	96906	MS35338-44
59	2		27315	16N1657D3
59	3	5305-00-988-1724	96906	MS35206-280
59	4	6240-00-012-7934	57733	96196
59	5		57733	366-CM
59	6	5930-01-189-0510	12361	7-872-000158
59	7		91929	11TS95-2
59	8		13445	PL1953
59	9		27315	87T15
59	10	5305-00-269-3206	96906	MS90725-55
59	11	5310-00-637-9541	96906	MS35338-46
59	12	5310-00-732-0558	96906	MS51967-8
59	13	5930-01-199-7187	27315	79Z240005
59	14	5305-01-170-6153	27315	20Z40D13
59	15		27315	32U672D1
59	16		76005	J-6984-14
59	17	5310-00-045-3296	96906	MS35338-43
59	18	5310-00-934-9751	96906	MS35650-302
59	19		13445	9513-05
60	1		27315	8100N06191-3
60	1		27315	8100N06191-4
60	2		27315	832N42
60	3		27315	32U955
60	3		27315	32U956
60	4	6210-00-150-6639	13445	PL5
60	5		91929	11TS95-2
60	6	2590-01-204-5283	27315	79Q279
60	7	2590-01-222-8457	27315	790283
60	7	3810-01-219-1180	27315	790282
60	8	5930-01-199-7187	27315	79Z2400D5
60	9	5305-00-253-5622	96906	MS2318-41
61	1	6220-00-139-5263	60359	2-5050-1400
61	2	5305-00-989-7434	96906	M535207-263
61	3	5310-00-045-3296	96906	MS35338-43
61	4	5310-00-934-9751	96906	MS35650-302
61	5	6220-00-012-3617	71951	41R-2FA12
61	6		27315	20Z1449015
61	7	6220-00-012-3620	71951	415-2FR12
61	8	5320-00-850-3266	81349	M24243/1-A602
61	9	6220-00-929-8612	72635	006-29001
61	10		70418	41R-12
61	11	5305-00-988-1725	96906	MS35206-281
61	12	5310-00-582-5965	96906	MS35338-44
61	13	6220-00-963-0309	75175	529-13-081
61	14	6220-00-538-1074	81834	50172
61	15		27315	56Z117D1
61	15		27315	56Z117D2
61	16		89346	155521H1
61	17		96452	10-16X1/2

CROSS-REFERENCE INDEXES

FIGURE AND ITEM NUMBER INDEX

FIG.	ITEM	STOCK NUMBER	FSCM	PART NUMBER
62	1	5305-00-725-2317	96906	MS90728-64
62	2	5310-00-637-9541	96906	MS35338-46
62	3		27315	56Z30
62	4		27315	820T530
62	5		75272	CH-1009
62	6		27315	32Z1159
62	7	5930-00-253-1632	30612	4724733-3
62	8		27315	321Z257
62	9	5305-00-068-0500	96906	MS90725-3
62	10		27315	79T237
62	11	5310-00-582-5965	96906	MS35338-44
62	12	5310-00-761-6882	96906	MS51967-2
62	13		79497	G-1053
62	14		79497	G1131
63	1	6620-00-077-2714	27315	89Z154
63	2	6620-00-904-8079	57733	353R
63	3	4730-00-595-1887	30780	1-8MMOS
63	4	4730-01-047-6436	30327	24SA02
63	5	4730-00-900-3296	96906	MS39158-3
63	6	5930-00-503-1836	61465	8006277
64	1		27315	8100T475-3
64	1		27315	8100T475-4
64	2	5310-00-835-2037	96906	MS35691-53
64	3	5310-00-951-7209	96906	MS27183-22
64	4		09729	BA-8LQ
64	4		27315	47Z5801
64	5		27315	18P933028
64	6		27315	820T308
65	1	5975-00-280-7763	15235	CGB194
65	2	5310-00-934-9747	96906	MS35649-262
65	3	5310-00-045-4007	96906	MS35338-4
65	4		27315	79Z2453
65	5		27315	16P344003
65	6	5305-00-984-6223	96906	MS35206-236
65	7	5310-00-880-7744	96906	MS51967-5
65	8	5310-00-407-9566	96906	MS35338-45
65	9		27315	20Z1381
65	10		57733	421274
65	11	5305-00-145-0960	96906	M535206-338
65	12		27315	25Z897
65	13	5310-00-045-3296	96906	MS35338-43
65	14	5310-00-934-9758	96906	M535649-202
65	15		27315	10T1381
66	1		27315	17T297
66	2		27315	16P345001
66	3		27315	950N3-3
66	4		27315	79Q302
66	5		15912	02037-85
66	6	5305-00-984-6193	96906	MS35206-245
66	7	5310-00-045-3299	96906	MS35338-42
66	8		27315	80Z88201

CROSS-REFERENCE INDEXES

FIGURE AND ITEM NUMBER INDEX

FIG.	ITEM	STOCK NUMBER	FSCM	PART NUMBER
66	9	5310-00-934-9757	96906	MS35649-282
66	10		27315	79Z1890D4
66	11		27315	790301
66	12		27315	100P856-1
66	12		27315	100P856-2
66	13		91929	SRB-R-6
66	14		57771	D3047
66	15		74400	21005
66	16		27315	32Z1430
66	17		27315	87P50
66	18	5305-00-889-3002	96906	MS35206-242
66	19	5975-00-111-3208	96906	MS3367-5-9
66	20	5310-01-070-2105	96906	MS51967-14
66	21	5305-00-071-2070	96906	MS90728-14
67	1		61928	01934
67	2	5340-01-044-2047	16764	1967209
67	3	5310-00-613-7846	27315	20Z1040D1
67	4	5305-00-068-0502	96906	MS90725-6
67	5	5310-00-582-5965	96906	M535338-44
67	6	5310-00-761-6882	96906	MS51967-2
67	7	5305-00-988-1727	96906	MS35206-283
67	8		27315	79Z2368
67	9	5930-00-240-4220	19557	116
67	10	5975-00-156-3253	96906	MS3367-2-9
67	11		27315	20F1790D7
67	12	2590-00-933-3406	77640	465573
68	1	6140-01-218-3347	27315	879T16D5
68	2		27315	879T16D3
68	3	6140-00-057-2554	96906	MS35000-3
68	4		27315	20H1686D3
68	5	2590-01-169-9716	27315	16T1497
68	6		27315	220T126
68	7		27315	227P123-1
69	1		27315	100X139-44
69	1	2920-01-213-9571	27315	100X139-43
69	2		15434	69635
69	3	5305-00-993-1851	96906	MS535207-267
69	4	2920-01-204-5288	27315	790Q280
70	1		27315	100X139-2
70	2	2590-01-204-5284	27315	79U462
70	3	5340-00-404-4098	75272	C0V1713
70	4	5305-00-988-1725	96906	MS35206-281
70	5	5310-00-582-5965	96906	MS35338-44
70	6	5310-00-761-6882	96906	MS51967-2
70	7		27315	790Q281
70	8	2590-01-187-6530	27315	79U459
70	9		75272	CCV-1113
70	10	5305-00-984-5682	96906	MS35206-302
70		5310-00-732-0558	96906	MS51967-8
70	12	2590-01-204-5286	27315	79U460
70	13	2590-01-204-5287	27315	79U463

CROSS-REFERENCE INDEXES

FIGURE AND ITEM NUMBER INDEX

FIG.	ITEM	STOCK NUMBER	FSCM	PART NUMBER
70	14	2590-01-204-5285	27315	79U461
71	1	5305-00-988-1723	96906	MS35206-279
71	2	5310-00-761-6882	96906	MS51967-2
71	3		75272	COV0309
71	4	2590-01-204-5287	27315	79U463
71	5		75272	CCV-1113
71	6	5305-00-984-5682	96906	MS35206-302
71	7	5310-00-732-0558	96906	MS51967-8
71	8		27315	79Q281
71	9		27315	79Q286
72	1		27315	10X139-10
72	1		27315	00X139-72
72	1		27315	100X139-8
72	2		27315	79R2
72	3	5340-01-038-9481	75272	COV-0509
72	4		27315	20Z1282D0
72	5	5340-01-159-1183	75272	COV-1709
72	6		28520	SB-1375
72	7	2590-01-204-5289	27315	79Z2412
72	8		27315	79Q285
72	9	5975-00-111-3208	96906	MS3367-5-9
72	9	5975-00-111-3208	96906	MS3367-5-9
72	10		27315	79Q292
73	1		27315	979J30-1
73	1		27315	979J30-3
73	1		27315	979J49-1
73	2		27315	87N33-1
73	3		27315	16N1560
73	4	5310-00-761-6882	96906	MS51967-2
73	5		27315	18T11055
73	6	5305-00-900-0576	96906	M590728-188
73	7		27315	16N1839
73	8	5310-00-809-3079	96906	MS27183-19
73	9	5305-00-719-5235	96906	MS90727-114
73	10	5310-00-823-8803	96906	MS27183-21
73	11	5310-00-820-6653	96906	MS35338-50
73	12	5305-00-724-7223	96906	MS90728-165
73	13		16294	RM7517-10
73	13		27315	945J38-1
73	13	3040-01-205-8084	27315	45R4
73	14		10422	SK1503
73	14		16294	990-90012065
73	14		27315	1045T16-1
73	15		27315	18T0224
73	16		59730	2559
73	17		27315	77U7D1
73	18		52729	RC8004
73	19		52729	RC8005
73	20		27315	10172975
73	21	5305-00-068-0500	96906	MS90725-3
73	22		27315	20F57D60

CROSS-REFERENCE INDEXES

FIGURE AND ITEM NUMBER INDEX

FIG.	ITEM	STOCK NUMBER	FSCM	PART NUMBER
73	22		79497	2572
73	23		27315	87J11-1
73	24		27315	20Z58605
73	25		27315	18T1059204
74	1	5310-00-584-5272	96906	MS35338-48
74	2	5310-01-070-2105	96906	MS51967-14
74	3		27315	829P292
74	4	5365-00-446-3269	76005	J6642-7
74	5	5310-01-169-2922	27315	18H3892D15
74	6		27315	829T337
74	7	5305-00-071-2071	96906	MS90728-115
74	8		27315	829T316
74	9	5305-00-071-2083	96906	MS90728-127
74	10		95019	6352
74	10	2520-00-142-9250	95019	301253-8
75	1		95019	62-15-66
75	2		95019	226-D
75	3		95019	46-324-1
75	4		72447	50-267-2
75	5	5310-00-637-9541	96906	MS35338-46
75	6	5305-00-942-2196	96906	MS18154-60
75	7	3120-00-045-7287	95019	60-475-1
75	8	5330-00-734-7591	72447	62-223-12
75	9		95019	312590X
75	10	3120-00-045-7287	95019	60-475-1
75	11		95019	61-463-3
75	12		95019	55-334-1
75	13	5310-00-584-5272	96906	MS35338-48
75	14	5305-00-071-2069	96906	MS90728-113
75	15	5305-00-071-2073	96906	MS90728-117
75	16	5340-00-734-7713	72447	62-22-6
75	17	5330-00-457-3453	72447	55-223-17
75	18		95019	62-39-3
75	19		95019	500093
75	20		95019	62-223-13
75	21		95019	62-19-64
75	22	5305-00-269-3213	96906	MS90725-62
76	1	5305-00-069-5579	96906	MS90725-95
76	2	5310-00-209-0965	96906	MS35338-47
76	3		95019	106-C-1278
76	4	2520-00-734-6742	12447	105C117
76	5		95019	1111-D
76	6	5305-00-069-5575	96906	MS90725-88
76	7	5310-00-060-9435	96906	MS35338-55
76	8	5310-00-543-5060	96906	MS35338-39
76	9		95019	62-518-29-1X
76	10		72447	128C20
76	11		27315	1020Z5330
76	12		27315	1014Z1482
76	13	2520-00-537-3002	95019	10-30
76	14		95019	106-C-1094

CROSS-REFERENCE INDEXES

FIGURE AND ITEM NUMBER INDEX

FIG.	ITEM	STOCK NUMBER	FSCM	PART NUMBER
76	15		95019	310233X
76	16		95019	545012
76	17		95019	70-19-42
76	18		95019	22P22
76	19		27315	1014Z1483
76	20		95019	226-D
76	21		27315	1020Z5329
76	22		95019	55-334-1
76	23		27315	1025Z1849
76	24	3120-00-045-7287	95019	60-475-1
76	25		95019	61-463-3
76	26		95019	545001-7
76	27		27315	102023367
76	28		27315	1020Z5333
76	29		27315	1025Z1847
76	30		27315	1020Z5327
76	31		27315	1019Z745
76	32		27315	1020Z5332
76	33		27315	1020Z3341
76	34		95019	46-324-1
76	35		72447	50-267-2
76	36		27315	1020Z3356
76	37		27315	1020Z5328
76	38		27315	1025Z1850
76	39		27315	1018Z5261
76	40		95019	545002-4
77	1	2520-00-142-9149	27315	53Z455
77	2		89346	227338R91
77	3		95019	70-19-39
77	4		95019	70-223-14
77	5		95019	70-410-2
77	6		95019	70-19-42-1X
77	6		95019	70-19-49
77	7		95019	311690
77	8		95019	70-223-29
77	9		95019	545012
77	10		95019	70-19-42
77	11		95019	22P22
77	12		95019	70-15-34-1X
77	13		95019	494-D
77	14		95019	50-39-20
77	15		95019	500114
77	16		13038	70-39-2
77	17		95019	500112
77	18		78500	70-223-16
77	19		95019	70-22-8
77	20		27315	1018Z4359
77	21		27315	500400-17
77	21		95019	545001-7
77	22		95019	330547
77	23		95019	500399-15

CROSS-REFERENCE INDEXES

FIGURE AND ITEM NUMBER INDEX

FIG.	ITEM	STOCK NUMBER	FSCM	PART NUMBER
77	23		95019	545028-1
77	24		95019	500398-11
77	24		95019	545002-4
77	25	5310-00-358-3789	95019	972W
77	26		95019	44-539-1
77	27		95019	500397-6
77	28	5310-00-177-7749	95019	500357-10
77	29		95019	70-454-1
77	30		95019	70-453-1
77	31		95019	70-223-20
77	32		95019	311508X
77	33	3120-01-253-3653	95019	81-475-1
77	34		95019	500400-24
77	34		95019	595001-10
77	35		95019	545001-3
78	1		27315	1018Z5269
78	2		27315	1025Z1854
78	3		27315	1025Z1855
78	4		27315	1001Z1164
78	5		27315	1025Z1852
78	6		27315	1025Z1851
78	7	2520-00-734-7588	95019	312766X
78	8	5365-00-286-4437	95019	62-381-4
78	9	3120-00-090-5968	95019	1001W
78	10	3020-00-734-6781	95019	62-8-42
78	11	3120-00-857-9659	19207	10921763
78	12	5315-00-292-4731	72447	425SP
78	13	3040-00-734-6780	95019	62-8-40
78	14	5365-00-734-6787	95019	62-381-8
78	15	3020-00-734-6748	72447	62-466-14
78	16	2520-00-734-7587	89346	100071R91
78	17		27315	1001Z1163
78	18		27315	1018Z5266
78	19		27315	1018Z5271
78	20		27315	1025Z1861
78	21		27315	1001Z1161
78	22		27315	1010Z1105
78	23		27315	1018Z5267
78	24		27315	1001Z1162
78	25		27315	1018Z5270
78	26		27315	1025Z1853
78	27		95019	62-37-22
78	28		95019	5-4-1661
78	29		95019	500898
79	1		27315	1025Z1856
79	2		27315	1025Z1857
79	3		95019	70-381-6
79	4		27315	1001Z1159
79	5		27315	1020Z5325
79	6	3020-00-734-6778	95019	62-196-29
79	7	3020-00-734-6777	19207	7346777

CROSS-REFERENCE INDEXES

FIGURE AND ITEM NUMBER INDEX

FIG.	ITEM	STOCK NUMBER	FSCM	PART NUMBER
79	8		27315	1001Z1165
79	9		27315	1010Z1103
79	10		27315	1020Z5331
79	11		27315	1020Z5326
79	12		27315	1025Z1859
79	13		27315	1025Z1858
79	14		27315	1010Z04
79	15		27315	1018Z4008
79	16		27315	1025Z1860
79	17		27315	1001Z1160
79	18		27315	1018Z5268
80	1	5365-00-734-6738	72447	62-381-5
80	2	3110-00-155-6433	95019	550046
80	3		95019	62-35-86
80	4		95019	310662X
80	5	2520-00-734-7588	95019	312766X
80	6	5365-00-286-4437	95019	62-381-4
80	7	3120-00-090-5968	95019	1001W
80	8	3020-00-734-6781	95019	62-8-42
80	9	3120-00-857-9659	19207	10921763
80	10	5315-00-292-4731	72447	425SP
80	11	3040-00-734-6780	95019	62-8-40
80	12	5365-00-734-6787	95019	62-381-8
80	13	3020-00-734-6748	72447	62-466-14
80	14	2520-00-734-7587	89346	100071R91
80	15	3020-00-734-6741	95019	62-8-38
80	16		95019	62-362-28
80	17	3020-00-734-6740	19207	7346740
80	18	3110-00-554-3450	23040	B8QH7065B
80	19		95019	62-37-22
80	20		95019	5-4-1661
80	21		95019	500898
81	1	3110-00-463-5563	96906	MS19078-12
81	2	5365-00-286-4432	95019	62-381-9
81	3	3020-00-734-7520	72447	62-1-6
81	4		95019	62-381-6
81	5	3020-00-734-6778	95019	62-196-29
81	6	3020-00-734-6777	19207	7346777
81	7	5365-00-734-6749	72447	62-37-35
81	8	3020-00-294-6770	72447	62-196-30
81	9		95019	500024-13
81	10		27315	1020Z3362
81	11		95019	62-30-17
81	12	3110-00-555-5427	02413	1310SL
81	13	5310-00-734-6779	72447	454J
81	14		95019	62-60-5
81	15		27315	1018Z3525
81	16	3110-00-112-6565	95019	550122
81	17	3020-00-734-7712	72447	62-5-6
82	1		95019	500898
82	2		95019	184W

CROSS-REFERENCE INDEXES

FIGURE AND ITEM NUMBER INDEX

FIG.	ITEM	STOCK NUMBER	FSCM	PART NUMBER
82	3		95019	6-4-3041X
82	4		95019	550906
82	5		95019	550907
82	6		95019	70-35-18
82	7		95019	550903
82	8		32705	70-381-4
82	9		95019	70-466-6
82	10		95019	70-465-8
82	11		32705	70-37-16
82	12		95019	550920
82	13		95019	70-8-35
82	14		95019	70-37-26
82	15		95019	550919
82	16		95019	70-8-52
82	17		95019	70-466-5
82	18		95019	70-465-6
83	1		95019	311626X
83	2		95019	70-8-33
83	3		95019	500898
83	4		95019	184W
83	5		72328	4640-076-029
83	5		95019	6-4-3041X
83	6		95019	70-452-8
83	7		95019	637W
83	8	3110-00-227-3678	95019	550068
83	9		32705	330281
83	10		95019	550905
83	11		95019	70-381-6
83	12		95019	70-1-15
83	13		95019	70-196-30
83	14		95019	70-196-29
83	15		95019	500010-L9
83	16		95019	70-30-28
84	1	5306-00-226-4825	96906	MS90728-32
84	2	5310-00-407-9566	96906	MS35338-45
84	3		95019	82-96-1
84	4		95019	82-223-t
84	5		95019	310647X
84	6		95019	500007-19
84	7		95019	62-6-24
84	8		95019	780D
84	9		95019	28P19-2
84	10		95019	311858X
84	11		95019	82-24-3
84	12		95019	500166-16
84	13	5305-00-071-1788	96906	MS90728-87
84	14	5310-00-209-0965	96906	MS35338-47
84	15	5310-00-880-8189	96906	MS51967-11
84	16	5330-00-734-7590	95019	62-155-7
84	17		95019	150V
84	18		95019	82-6-7

CROSS-REFERENCE INDEXES

FIGURE AND ITEM NUMBER INDEX

FIG.	ITEM	STOCK NUMBER	FSCM	PART NUMBER
84	19	5305-00-269-3213	96906	MS90725-62
84	20	5310-00-637-9541	96906	MS 35338-46
84	21		95019	500166-5
84	22	5330-3 00- 040-2253	72447	62-155-8
84	23		95019	62-67-30
84	24	2520-00-734-7599	72447	62-66-22
84	25	5305-00-270-7339	56442	22590M
84	26		95019	500166-12
84	27	5315- 00-457-0447	19207	7347715
84	28	5315-00-033-6002	72447	289SP
84	29	3110-00-100-6155	88042	AF216-1-24
84	30		33548	W16007A
84	31	2520-00-734-7598	72447	62-66-20
84	32	2520-00-734-6730	72447	62-67-13
84	33	24520-00-734-6735	72447	62-354-4
84	34	3040-00-734-6734	72447	62-354-5
84	35	2520-00-457-3523	72447	55-66-19
84	36		95019	59-6
84	37	5306- 00-637-1862	95019	1109D
84	38		95019	30-6-15
84	39	5310-00-584-5272	96906	MS35338-48
84	40		95019	500381-5
84	41		95019	82-65-5
84	42		95019	62-16-120
84	43		95019	4328X
84	44	5315- 00-033-6003	72447	62-438-2
84	45		33548	W16043
84	46	2520-00-392-3561	72447	38P1
85	1		72447	70-12-1
85	2		95019	82-67-18
85	3		95019	59-3
85	4		95019	28P19-2
85	5		95019	82-65-23
85	6		95019	545004
85	7		95019	311832X
85	8		95019	71-24-14
85	9		95019	500007-19
85	10		95019	500399-12
85	11		95019	330547
85	12		27315	1020Z3762
85	13		95019	70-66-19
85	14		95019	82-16-46
85	15		95019	82-6-22
85	16		95019	82-66-24
85	17		95019	70-155-4
85	18		95019	82-66-22
85	19		72447	82-72-2
85	20		72447	71-459-1
85	21	3110-00-100-6156	96906	MS19059-2420
85	22		95019	82-67-19
85	23		27315	500166-14

CROSS-REFERENCE INDEXES

FIGURE AND ITEM NUMBER INDEX

FIG.	ITEM	STOCK NUMBER	FSCM	PART NUMBER
86	1		41625	A45507
86	2	5310-00-934-9758	96906	MS35649-202
86	3	5310-00-045-3296	96906	MS35338-43
86	4		27315	827P559
86	5		27315	827P49
86	6	5355-00-984-6210	96906	MS35206-263
86	7		41625	62B168
86	8	5310-00-637-9541	96906	MS35338-46
86	9	5310-00-732-0558	96906	MS51967-8
86	10	5305-00-942-2196	96906	MS18154-60
86	11		95019	10380-SF
86	12	2520-01-212-8259	27315	45U7
86	13	5305-00-269-3213	96906	MS90725-62
86	1 4	5305-00-225-3843	96906	MS90728-8
86	15		27315	820T51301
86	16	5310-00-761-6882	96906	MS51967-2
86	17	5310-00-582-5965	96906	MS35338-44
86	18		27315	820T514D1
86	19	2590-01-196-1490	41625	628174
86	20		87946	FAH14A
87	1		27315	6Z524
87	2		95019	250Q1700-20
87	3		95019	39027
87	4		95019	286SP
87	5		95019	53015
87	6		95019	56Q25
87	7		95019	55Q7
87	8		72447	54Q13
87	9		95019	69Q6
87	10		95019	62-381-7
87	11		95019	28P19-2
87	12		95019	10380-SF
87	13	4730-00-278-3397	38151	E-4850-1
87	14		95019	311851X
87	15		95019	82-24-3
87	16		95019	312235X
87	17		95019	82-24-5
87	18	5310-00-177-7749	95019	500357-10
87	19		95019	500397-9
87	20		95019	31852X
87	21		95019	82-24-3
87	22		95019	82-118-2
88	1		27315	6Z523
88	2		95019	39Q15
88	3		95019	25Q1444
88	4		95019	33028-3
88	5		95019	49Q100
88	6		95019	49Q101
88	7		95019	265SP
88	8	5310-00-732-0558	96906	MS51967-8
88	9	5310-00-637-9541	96906	MS35338-46

CROSS-REFERENCE INDEXES

FIGURE AND ITEM NUMBER INDEX

FIG.	ITEM	STOCK NUMBER	FSCM	PART NUMBER
88	10		95019	22W
88	11		95019	56-Q-28
88	12		95019	257W
88	13		95019	500024-4
88	14	5305-00-942-2196	96906	MS18154-60
88	15		95019	1-Q-120
89	1	5330-00-641-2079	78500	A1805D212
89	2		27315	1018Z5528
89	2		78500	A1-3280-B-2186
89	3		78500	2297-N-716
89	4	5310-00-282-5661	78500	1827K11
89	5		78500	3280-Z-2444
89	6		78500	1229-L-1598
89	7	3110-00-542-0021	79218	T77
89	7	3110-00-927-4159	60038	H715343
89	8	5330-00-480-6152	78500	2208C445
89	9		78500	A-3226-X-180
89	10	5305-01-097-7705	78500	S-267
89	10	5306-01-084-5390	78500	S-268-1
89	11	5310-01-083-9509	78500	1229-K-1597
90	1	2520-00-347-6478	95019	5-280X
90	2	2520-01-226-6293	27315	810N37D014
90	3		95019	906258
90	4		27315	25Z416
90	5	5305-00-726-2555	96906	MS90727-168
90	6	2520-01-215-8130	27315	10U49D7
90	7	5310-00-820-6653	96906	MS35338-50
90	8	5310-00-763-8905	96906	MS51968-20
91	1		78500	7X-71
91	1		78500	7X-72
91	1		78500	7X-73
91	2		78500	3100-Q-4411
91	2		78500	3100P626
91	3		78500	1227-Z-780
91	4		78500	7X113
91	4		78500	7X 114
91	5		78500	7X-68
91	5		78500	7X-69
91	5		78500	7X-70
92	1		27315	10 Z423
92	1		27315	10Z464
92	1		27315	10Z497
92	1		27315	10Z508
92	2		27315	1014Z1312
92	3	5310-00-584-7888	96906	MS35338-51
92	4	5305-00-903-7767	96906	MS90727-195
93	1		45152	8RS131
93	1		78500	3202A3459
93	2		27315	C29-3201-G-5103
93	2		78500	C4-3121K11
93	3		27315	M-883N

CROSS-REFERENCE INDEXES

FIGURE AND ITEM NUMBER INDEX

FIG.	ITEM	STOCK NUMBER	FSCM	PART NUMBER
93	3	2520-00-353-2286	78500	A1199P1394
93	4	4730-00-595-4827	78500	1250Z182
93	5	5307-00-950-3031	78500	4X051
93	6	5330-00-287-0563	78500	2208Y415
93	7		52304	15052
93	7	5310-00-738-7536	78500	1229W 557
93	8	5330-00-276-2698	78500	N110-1
93	8	5310-00-763-8905	96906	MS51968-20
93	9		78500	SN1020-1
93	9		78500	SN1021
93	10		78500	S-21022-1
93	10		78500	S21013-1
93	11	5330-00-580-6567	79780	2208X440
93	11	5330-00-580-6567	79780	2208X440
93	12		78500	A205N612
93	12		78500	A2105N612
93	13	3950-00-807-8131	78500	A-1199-S-1917
93	13	3950-00-807-8131	78500	A-1199-S-1917
93	14		78500	320Z3666
93	14		78500	3202W3039
93	15	5340-00-427-2282	78500	1246D290
93	16		27315	18Z853D6
93	16	5310-00-800-0695	96906	MS35335-39
94	1		78500	320Z3666
94	1		78500	3202W3039
94	2		27315	1014Z1299
94	2		78500	C20-3201-F-5102
94	3		78500	SN1021
94	4	2520-00-353-2286	78500	A1199 P1394
94	5		45152	8RS131
94	5		78500	3202A3459
94	6		27315	1020Z5529
94	6	4730-00-595-4827	78500	1250Z182
94	7		78500	4X-1435
94	8		27315	1020Z5560
94	8		78500	SN1020-1
94	8	5307-00-950-3031	71850	4X1051
95	1		27315	1053Z229
95	1		27315	1053Z275
95	1		78500	A8-3200R1162
95	2		78500	A1-3280-D-2448
95	2		78500	A3-3280 D2448
95	3		78500	N-18-1
95		5310-00-618-0777	78500	13X15
95	4		32705	9640
95	4		78500	15-X-851
95	5		78500	A-3280-D-2448
95	6	5306-01-084-5390	78500	5-268-1
95	6	5306-01-084-5390	78500	S-268-1
95	7	5310-01-083-9507	78500	1229-0-L017
95	8		78500	SN-613

CROSS-REFERENCE INDEXES

FIGURE AND ITEM NUMBER INDEX

FIG.	ITEM	STOCK NUMBER	FSCM	PART NUMBER
95	8		78500	SN-6 3-1
95	9		27315	2208M429
95	10		27315	1010Z1001
95	10		78500	A2-3261-Z-104
95	11		78500	N-16-1
95	11	53 10-00-732-0559	96906	MS51968-8
95	12	5310 - 00-U80-6004	96906	MS27183-14
95	13		78500	K236
95	14		78500	1229-C-1407
95	14	5365-00-752-1285	78500	1229W1245
95	15	531 0- 00- 760-7460	78500	1229R798
95	16	5360- 01-083-9098	78500	2258-L-402
95	17		78588	2208-G-501
95	18	2520-01-082-8633	78500	A-2297-D-862
95	19	5310-00-411-5241	78500	1229E1513
95	19	531 C-00-61 8-0404	78500	1229M1599
95	20		78500	2258-R-408
95	21	5305-01-083-9361	78500	15-X-1337
95	22	5310-00-410-0150	27315	1025Z435
95	23	5310-00-083-9360	78500	NL-16-1
95	24	5310-00-269-6493	78500	13X41
95	25	5305-00-880-6539	78500	15X1025
95	26		78500	A2-3200-M585
95	26		78500	A 2-3200 R162
95	27		78500	S-21444-1
95	28	5310-00-949-9296	78500	1229T1554
95	29	5330-00-287-0563	78500	2208Y415
95	30	4730-00-010-3875	8348	WW-P-471ACBBLLE
95	31	5310-00-738-7536	78500	1229W1557
95	31	5310-00-953-5023	78500	1229-U-1503
95	32		27315	1020Z4168
95	32	5310-00-276-2698	78500	N110-1
95	32	5310-00-276-2698	78500	N110-1
95	32	5310-00-763-8905	96906	MS51968-20
95	33		78500	S-21022-1
95	33		78500	S-21022-1
95	33		78500	S21013-1
95	33		78500	S21013-1
95	34		78500	2203PI082
95	34	2520-00-352-9190	78500	2203L1078
95	34	2520-00-352-9191	78500	2203N1080
95	34	2520-00-352-91 95	90407	3982P1
95	34	2520-00-352-9198	78500	2203V1088
95	34	2520-00-917-7576	78500	2203M1079
95	34	3120-00-352-9199	78500	2203W1089
95	34	5330-00-116-6807	78500	2203U1087
95	34	5365-00-314-2896	78500	2203Q1083
95	34	5365-00-314-2897	78500	2203R1084
95	34	5365-00-314-2899	78500	2203T1086
95	35		78500	1244-G-787
95	36	3010-01-083-5456	78500	3892-D-1798

CROSS-REFERENCE INDEXES

FIGURE AND ITEM NUMBER INDEX

FIG.	ITEM	STOCK NUMBER	FSCM	PART NUMBER
95	37	5365-01-083-9531	78500	2203-F-2788
95	37	5365-01-083-9532	78500	2203-G-2789
95	37	5365-01-083-9533	7d500	2203-H-2790
95	38	3100-00-227-3729	60038	H715311
95	39	3110-00-927-4159	60038	H715343
95	40		27315	1001Z1236
95	40		78500	A-35920
95	41	5315-00-187-9567	96906	MS24665-500
95	42		78500	1199-H-1672
95	43	5310-01-083-9507	78500	1229-C-1017
95	44		78500	3262-H-112
95	45	5330-01-082-5198	78500	2208-F-500
95	46	5310-01-024-9749	78500	227-0-940
95	47	5310-01-083-9508	78500	1229-S-1605
95	48	3110-00-227-3707	60038	65237
95	49	3110-00-100-0607	60038	65500
96	1		61208	203420
96	2	2520-00-377-4787	78500	2214X50
96	3	3110-00-227-2925	60038	47820
96	4	3110-00-227-4067	60038	47890
96	5		78500	A4-3235-N-1106
96	5	2520-01-087-0022	78500	A1-3235-N-1106
96	6		78500	S-21030-1
96	6	5305-01-129-8687	78500	S-21028-1
96	7		27315	100Z1076
96	7	3020-00-151-6734	18500	2234K271
96	8	5310-00-276-8731	78500	1229D992
96	9	3020-00-517-7683	78500	2233U99
96	10	2520-00-376-8169	78500	3278A79
96	11	3120-00-661-3141	78500	1229E993
96	12	2520-01-083-0570	78500	A32-3235-N-1106
96	13		78500	S-21022-1
96	13		78500	21020-1
96	14		27315	100Z1236
96	14		78500	A-35920
96	15	5320-00-249-6696	78500	RV71016
97	1	5310-01-024-97149	78500	1227-D-940
97	2	5315-00-187-9567	96906	MS24665-500
97	3		78500	A4-3280-E-1643
97	4		78500	2847-P-328
97	5	5306-01-084-5389	78500	S-2712-1
97	6	5310-00-411-5241	78500	1229E1513
97	7		78500	A-3266-K-219
97	8	5330-00-889-5778	89346	972424R91
97	9		78500	2203-G-4089
97	9		78500	2203-H-4090
97	10		78500	1205A911
97	11		08165	313A
97	12	3110-00-227-4067	60038	47890
97	13	5330-00-964-0097	78500	5X591
97	14	2520-01-092-8227	78500	MPS-2637

CROSS-REFERENCE INDEXES

FIGURE AND ITEM NUMBER INDEX

FIG.	ITEM	STOCK NUMBER	FSCM	PART NUMBER
97	15		78500	A3280-S-5609
97	16		78500	3280-S-5609
97	17		78500	1229-H-1594
97	18	3020-01-084-3966	78500	3892-F-1826
97	19		78500	S-2722-1
97	20		78500	A-3235-W-0751
97	21		78500	3278-Y-129
97	22		78500	1199-Q-1889
97	23		78500	1229-R-1604
97	24	3020-01-169-7392	78500	2234F604
97	25		78500	1229-N-1600
97	26		08162	MU1015V
97	27	3120-01-082-9421	78500	1229-T-1606
97	28	3020-01-082-3082	78500	2233-W-153
98	1	5310-01-024-9749	78500	1227-D-940
98	2	5315-00-187-9567	96906	MS24665-500
98	3		27315	1018Z4833
98	4		27315	1018Z4808
98	5		27315	1045Z1379
98	5	5330-00-889-5778	89346	972424R91
98	6	5306-01-084-5389	78500	S-2712-1
98	7	5310-00-411-5241	78500	1229E1513
98	8		78500	3226-E-629
98	9		27315	1020Z4928
98	9		27315	1020Z4936
98	9		27315	1020Z4940
98	10		78500	1229-N-1730
98	11	5330-00-964-0097	78500	5X591
98	12	3110-01-013-4036	60038	JH211749
98	13	3110-01-013-3083	60038	JH21710
98	14	2520-01-092-8227	78500	MPS-2637
98	15		27315	1010Z1160
98	15		78500	A3280N6748
98	16		78500	3280-N-6748
98	17		78500	1229-H-1594
98	18	3020-01-084-3966	78500	3892-F-1826
98	19		78500	S-2722-1
98	20	5310-00-411-5241	78500	1229E1513
98	21		27315	1014ZI599
98	21		78500	A-3235-W-751
98	22	2520-01-082-6000	78500	3278-Y-259
98	23	2520-01-082-5589	78500	1229-V-2570
98	24			78500 1229-R-1604
98	25	3020-01-082-3081	78500	2234-M-793
98	26		78500	L229-N-1600
98	27	3110-10-034-7824	60038	JLM7 14 49
98	28		60038	JLH714110
98	29	3120-01-082-9421	78500	1229-T-1606
98	30	3020-01-082-3082	78500	2233-W-153
99	1		27315	1053Z116
99	1		78500	B15-3200H606X

CROSS-REFERENCE INDEXES

FIGURE AND ITEM NUMBER INDEX

FIG.	ITEM	STOCK NUMBER	FSCM	PART NUMBER
99	2	5310-00-282-5661	78500	1827K11
99	3	5310-00-118-9086	79780	1229E1071
99	4		78500	A-3208-B-2186
99	5	2530-00-595-4141	78500	2847V308
99	6	5305-00-022-7997	78500	S2813-1
99	7		78500	A-3266-K-89
99	8		78500	A1805B80
99	9	5330-00-371-3596	78500	2208H424
99	10	3110-00-969-7315	60038	H715334
99	L1		78500	A-3226-F-188
99	12	3110-00-227-3729	60038	H715311
99	13		78500	2203P1082
99	13	2520-00-352-9190	78500	2203L1078
99	13	2520-00-352-9191	78500	2203N1080
99	13	2520-00-352-9195	90407	3982P11
99	13	2520-00-352-9198	78500	2203V1088
99	13	2520-00-917-7576	78500	2203M1079
99	13	3120-00-352-9199	78500	2203W1089
99	13	5330-00-116-6807	78500	2203U1087
99	13	5365-00-314-2896	78500	2203Q1083
99	13	5365-00-314-2897	78500	2203R1084
99	13	5365-00-314-2899	78500	2203T1086
99	14	5365-00-352-9201	78500	2203A469
99	14	5365-00-352-9202	78500	22038470
99	14	5365-00-400-3452	78500	2203L1260
99	15	3110-00-927-4159	60038	H715343
99	16	2520-00-377-4786	78500	A2-3200 H606
99	17	5310-00-949-9296	78500	1229T1554
99	18		95019	330801
99	19	2520-00-377-4787	78500	2214X50
99	20	4730-00-010-3875	81348	WW-P-471ACBBLLE
99	21		61208	203420
99	22	3110-00-100-7340	78500	1228X154
99	23	5365-00-869-5055	78500	1229U1113
99	24		78500	S-21022-1
99	24		78500	21020-1
99	25		27315	1020Z3641
99	25	5305-01-129-8687	78500	S-21028-1
99	26	3110-00-227-2925	60038	47820
99	27	3110-00-227-4067	60038	47890
99	28	2520-01-083-0570	78500	A32-3235-N-1106
99	29	3120-00-661-3141	78500	1229E993
99	30	5310-00-276-8731	78500	1229D992
99	31	3020-00-517-7683	78500	2233U99
99	32	2520-00-376-8169	78500	3278A79
99	33		27315	10012231
99	33	3020-00-151-6734	78500	2234K271
99	34	5310-01-082-8578	78500	NL-210-1
99	35	5320-00-249-6696	78500	RV71016
99	36	5306-01-059-3448	78500	15X1326
99	37		78500	A35166-7

CROSS-REFERENCE INDEXES

FIGURE AND ITEM NUMBER INDEX

FIG.	ITEM	STOCK NUMBER	FSCM	PART NUMBER
99	38		78500	1244-G-787
99	39	5305-00-880-6539	78500	15X1025
99	40	5310-00-269-6493	78500	13X41
100	1	5315-00-298-1481	96906	MS24665-357
100	2		78500	N214
100	3		27315	1020Z3458
100	4		78500	1199-Y-2027
100	5		60764	695624
100	6		60764	695619
100	7		78500	1244-J-816
100	8	535-00-842-3045	96906	MS24665-499
100	9	5310-01-194-0658	78500	13X159
100	10		60764	695561
100	10		60764	695582
100	10		60764	708152
100	10		78500	2203-N-3004
100	11	3110-01-182-9153	60038	T208
100	12	2530-00-015-7564	97286	1779MN95
100	13		97286	N410
100	14		78500	3133-J-1882
100	14		78500	3133-K-1883
100	15	5315-01-082-6938	78500	16X-204
100	16		78500	1229-Z-1144
100	17		78500	1250-G-215
100	18		78500	3101-A-105
100	19		78500	A-3111-L-1052
100	19		78500	A-3111-M-1053
100	20		78500	3133-V-2336
100	21		27315	1020Z1213
101	1		78500	3133X4938
101	2	5315-00-298-1481	96906	MS24665-357
101	3		78500	N214
101	4		78500	211ON103
101	5		78500	S258-1
101	6		78500	WA-15
101	7		78500	1199M3237
101	8		78500	2208R824
101	9		27315	1005Z497
101	10	5315-00-842-3C45	96906	MS24665-499
101	11		78500	A1205Y1429
101	12		60764	695561
101	12		60764	695582
101	12		60764	708152
101	12		78500	2203-N-3004
101	13		78500	A1205C1433
101	14	3110-01-182-9153	60038	T208 C43
101	15	5310-01-194-0658	78500	13X159
101	16		78500	3133-J-1882
101	16		78500	3133-K-1883
101	17	5315-01-082-6538	78500	16X-204
101	18		78500	S11018

CROSS-REFERENCE INDEXES

FIGURE AND ITEM NUMBER INDEX

FIG.	ITEM	STOCK NUMBER	FSCM	PART NUMBER
101	19	5310-00-276-2698	78500	N110-1
101	20		78500	3101V178
101	21		78500	A3111A2055
101	21		78500	A3111K2052
102	1		06853	278020
102	2	5310-00-701-4891	56442	BB26062
102	3		78500	1229-Q-771
102	4		78500	A27-3299-W-1556
102	4		78500	A27-3299-W-1557
102	4		78500	B31-3299T1554
102	4		78500	831-3299U1555
102	5	5330-00-969-8761	78500	2208T514
102	6	5305-00-435-0409	97286	S2812-1
102	7		78500	WA-18
102	8		27315	1005Z496
102	8	312C-00-661-9349	78500	1225N378
102	9	5315-00-010-3389	56442	DX226
102	10		27315	1019Z662
102	11	5330-00-641-1120	78500	1205K193
102	11	5365-00-281-3629	78500	1218M13
102	12	5330-00-779-7760	78500	5X640
102	13		78500	1259Q251
102	13	5315-00-025-3034	78500	1759M13
102	14		27315	1015Z147
102	14		27315	1015Z148
102	14		78500	B39-3722N66
102	15	5330-00-641-1120	78500	1205K193
102	16	5315-00-784-0637	78500	1218G85
102	17	3120-00-322-6430	78500	1779R18
102	18	5320-01-179-7566	78500	RV-388-S
102	19		27315	1014Z547
102	20	5305-00-480-2278	78500	S264
102	21		27315	1043Z9
102	21		78500	221C-P-2980
102	22		78500	1705D290
102	23		27315	1015Z573
102	23		78500	A3211F2736
102	24		78500	1779J1034
102	25	5330-01-253-2922	78500	3780A131
102	26	3120-00-661-9349	78500	1225N378
102	27	2530-00-332-5729	78500	1718Y103
102	27	5365-00-204-5061	19207	11662296-9
102	28	5360-00-427-2195	78500	2258P354
102	29		78500	S11018-1
102	30	5310-00-738-7536	78500	1229W1557
102	31	5310-01-059-0711	78500	NL-110-1
102	32	5310-01-061-5302	45152	318B
102	33	5365-00-205-4693	78500	1229Z1118
102	34	5365-00-753-4865	78500	1229J868
102	35	5330-00-353-2419	78500	1205W205
102	36	5310-00-245-6159	78500	5X191

CROSS-REFERENCE INDEXES

FIGURE AND ITEM NUMBER INDEX

FIG.	ITEM	STOCK NUMBER	FSCM	PART NUMBER
102	37	5310-00-584-7890	96906	MS35338-57
102	38		78500	S265D
102	38	5306-00-275-9785	10001	12Z24PC241
103	1		78500	RD A1560-1863
103	1		78500	RD A1560-1864
103	2	5360-01-063-8951	78500	2258K583
103	3		78500	A6-3722U359
103	4		78500	2000P484
103	5		78500	1006Z535
103	6	5310-0-760-7442	78500	12295513
103	7		78500	2797-422
103	7		78500	2797-423
103	8	5330-00-015-7565	97286	A1705K219
103	9		78500	A13-3211S2879
103	10	5306-00-498-7113	79780	S146
103	11	5340-00-613-7784	79780	1718D134
103	12		78500	WA-14
103	13	5310-01-091-7768	78500	N-14
103	14		26622	1086
103	15	2530-01-082-7163	78500	2297-L-2378
103	16	2530-00-015-7564	97286	1779M195
103	17		78500	1707-2
103	18	5310-00-964-7811	78500	1729B262
103	19	5305-01-160-7408	78500	S-255
103	20		27315	1014Z797
103	21		27315	1014Z1306
104	1		27315	100T266-1
104	2	4730-00-014-4027	79470	3152X8
104	3		27315	2426V004
104	4		27315	2420V102
104	5		27315	2417V019
104	6		27315	36Z933
104	7		78500	Z31-3276-L-12
104	8		78500	NP35
104	9	5306-00-498-7209	79780	15X725
104	10	5340-00-015-7560	97286	2797V100
104	t		27315	1014Z1288
104	12		78500	1199-3798
104	13	2530-01-113-5038	78500	2797-D-56
104	14		78500	2797-96
104	t5		78500	1779-R-928
104	16		27315	1014Z1305
104	17	2530-00-087-0163	63734	1779Q433
104	18	5310-00-123-2572	78500	1727N40
104	19	2530-00-271-9339	63734	A2747J114
104	20	5315-01-092-1953	78500	K235
104	2	5310-00-402-5832	78500	1729W335
104	22	5360-00-406-6790	78500	2758Y181
104	23	5365-00-005-7639	97286	1705W231
104	24	5310-00-402-5833	78500	1729X336
104	25	2520-00-406-6789	78500	1718P198

CROSS-REFERENCE INDEXES

FIGURE AND ITEM NUMBER INDEX

FIG.	ITEM	STOCK NUMBER	FSCM	PART NUMBER
104	26	3110-00-964-7807	78500	1779F162
104	27	2530-01-082-6858	78500	2747-J-114
105	1		26622	KSM3075GCS46078
105	2		26622	131062
105	3		26622	1014Z520
105	4		26622	40-31165
105	5		26622	1006Z322
105	6		26622	40-310 47-9
105	7		26622	40-31046-7
105	8		26622	4031739
105	9		26622	40-31017-9
105	10		26622	131002
105	11		26622	40-31041-9
105	12	5330-01-105-9423	26622	4031173
105	13		26622	4031044
105	14		26622	131743
105	15		26622	40310769
105	16		26622	4031018
105	17	5330-01-107-9903	26622	4031045
105	18		26622	4031161
105	19		26622	131364
105	20		26622	40-31134-9
106	1		27315	8100J1260-1
106	1		27315	8100J1260-3
106	2		06853	228536
106	3		75272	CCV-3315
106	4	5360-00-598-6625	06853	200661
106	5	5305-00-988-1723	96906	MS35206-279
106	6	5310-00-582-5965	96906	MS35338-44
106	7	5310-00-761-6882	96906	MS51967-2
106	8		27315	2417V017
106	9	4720-01-192-8154	06853	228554
106	10		79740	3325X4
106	11		84971	TA-76-WS24
106	12	4730-00-069-1186	79146	HO-168-6X4
106	13	4730-00-278-6319	06853	205465
106	14		06853	228544
106	15	4730-00-277-5553	96906	MS51952-2
106	16		26622	1045
106	17	4730-01-081-5544	30327	468-F 1/2 X 3/8
106	18	4820-00-411-8170	26622	1063B
106	19		27315	32Z975
106	20	4730-00-222-1837	96906	MS51846-20
106	21		26622	1002-45
106	22		27315	32Z1030
106	23		27315	20T5582D6
106	24		79497	G1124
106	25		27315	820P267D11
106	26		27315	820P292D2
106	27		27315	110-B1/4X1/8
106	28	473-00-193-2707	96906	MS51846-6

CROSS-REFERENCE INDEXES

FIGURE AND ITEM NUMBER INDEX

FIG.	ITEM	STOCK NUMBER	FSCM	PART NUMBER
106	29		21003	A26520
106	30		27315	820P26704
106	31	4730-00-287-3281	81343	2-130109E
106	32	4730-00-289-2368	79470	3400X4X2
106	33		04692	T-239092E
106	34	4730-00-288-9490	06853	205103
106	35	4730-00-407-0571	30327	129B1-2X1 1-2
106	36	4730-00-143-9282	96906	MS39182-8
106	37		27315	247V019
106	38		27315	36Z254
106	39	5306-00-225-8499	96906	MS90725-34
106	40	5310-00-407-9566	96906	MS35338-45
106	41	5310-00-880-7744	96906	MS51967-5
106	42	4730-00-289-0155	96906	MS39182-5
106	43	4730-00-921-3240	96906	MS39182-1
106	44	4730-00-289-0051	96906	MS39182-6
106	45	5305-00-269-32L3	96906	MS90725-62
106	46	5310-00-637-9541	96906	MS35338-46
106	47	2530-00-345-8641	27315	36Z650
106	48	5310-00-732-0558	96906	MS51967-8
106	49		26622	1011
106	50	5305-00-068-0502	96906	MS90725-6
107	1	4730-00-407-0571	30327	129B1-2X1 1-2
107	2	4730-00-126-8445	06853	217691
107	3	4730-00-288-9490	06853	205103
107	4		06853	217689
107	4		06853	217689
107	5		06853	102005
107	5		06853	102005
107	6		00624	2083-12-128
107	7		06853	221536
107	7		06853	221536
107	8	4820-00-142-3036	06853	278351
107	8	4820-00-142-3036	06853	278351
107	9	4730-00-427-5121	58553	P3C
107	9	4730-00-427-5121	58553	P3C
107	10	5305-00-942-2196	96906	MS18154-60
107	10	5305-00-942-2196	96906	MS18154-60
107	11	5310-00-637-9541	96906	M535338-46
107	11	5310-00-637-9541	96906	MS35338-46
107	12	5310-00-732-0558	96906	MS51967-8
107	12	5310-00-732-0558	96906	MS51967-8
107	13		27315	27Z709
107	14	5340-00-426-8347	06853	221399
107	15	4730-00-278-6319	06453	205465
107	16	4730-00-069-1186	79146	HO-168-6X4
107	17	4730-01-081-5544	30327	468-F 1/2 X 3/8
107	18		06853	221985
107	19	4730-00-289-0051	96906	MS39182-6
107	20	4820-00-595-2761	27315	36Z6
107	21	4730-00-222-1819	88044	AN912-2

CROSS-REFERENCE INDEXES

FIGURE AND ITEM NUMBER INDEX

FIG.	ITEM	STOCK NUMBER	FSCM	PART NUMBER
107	22	4730-00-952-7033	96906	MS39189-1
107	23		27315	816T949
107	24		06853	282178
107	25	5340-00-496-2587	06853	205093
107	2Z	5305-00-269-3213	96906	MS90725-62
107	27	5310-00-080-6004	96906	MS27183-14
107	28		27315	816123
107	29	4820-00-371-3932	06853	221192
107	30	4730-00-012-7951	41947	A249
107	31	4730-00-555-1152	01276	4797-4B
107	32		27315	820P292D2
107	33		27315	36Z225
107	34	5306-00-225-8499	96906	MS90725-34
107	35	5310-00-407-9566	96906	MS35338-45
107	36	5310-00-080-7744	96906	MS51967-5
107	37		27315	820P267D3
107	38		79497	G1124
107	39	4730-00-277-5553	96906	MS51952-2
107	40	4730-00-374-1766	65282	25E2-35
107	41	5305-00-988-1725	96906	MS35206-281
107	42	5310-00-582-5905	96906	MS35338-44
107	43	5310-00-761-6882	96906	MS51967-2
107	44	4730-00-287-1784	01276	4738-2-4B
107	45	4730-00-595-2572	06853	216310
107	46	4730-00-639-9730	07334	A0563
107	47		30327	68FL3-8X1-8
107	48		06853	221825
107	49		01276	FG1039JJJ0160
107	50	4730-00-827-0094	06853	221826
107	51		70411	610-BL
107	52	4730-00-090-0832	96906	N5S39159-3
107	53		27315	44Q14D2
107	54		30327	168FS-8X1-2
108	1	5305-00-269-3213	96906	MS90725-62
108	2	5310-00-637-9541	96906	MS35338-46
108	3		27315	816P553
108	4	5330-00-531-3197	068 53	236577
108	5		27315	818T339
108	6		27315	275491
108	7	5310-00-407-9566	96906	MS35338-45
108	8	5305-00-225-8507	96906	MS90725-43
109	1	5310-00-085-3891	06853	237648
109	2		06853	240910
109	3	5330-00-531-3197	06853	236577
109	4		06853	282389
110	1		27315	8100J2019-5
110	1		27315	8100J2019-9
110	2	5310-01-070-2105	96906	MS51967-14
110	3	5310-00-584-5272	96906	MS35338-48
110	4		27315	20Z646D78
110	5		28158	B/MAA-28/85-58

CROSS-REFERENCE INDEXES

FIGURE AND ITEM NUMBER INDEX

FIG.	ITEM	STOCK NUMBER	FSCM	PART NUMBER
110	6		28158	CE8123
110	7		28158	DA9885-20
110	8		28158	AA23311
110	9		28158	AA30247-9
110	10	2520-01-200-2260	28158	AA33742
110	11		28158	BE14685
110	12	4730-00-244-6517	28158	AE30087
110	13		28158	BA6572
110	14		28158	AA27425-34
111	1		27315	910J452-1
111	2	5310-01-070-2105	96906	MS51967-14
111	3	5310-00-584-5272	96906	MS35338-48
111	4		27315	20Z646D78
111	5		27315	20Z1803
111	6		28158	CE-8123
111	7		28158	0A9885-20
111	8		28158	AA23311
111	9		28158	AA30247-9
111	10	2520-01-200-2260	28158	AA33742
111	11		28158	BE14685
111	12	4730-00-244-6517	28158	AE30087
111	13		28158	BA6572
111	14		27315	1018Z2880
112	1		27315	1013Z262
112	1		27315	1013Z263
112	1		78500	A15-333-W-881
112	1		78500	A16-333-W-881
112	2	2530-00-233-7941	78500	3286L 142
112	2	2530-01-115-2691	78500	3280-Q-3657
112	3		78500	3219-J-1544
112	3	2530-01-083-1055	78500	3219-G-3933
112	4		27315	1013Z260
112	4		27315	1013Z261
112	4		78500	A333-W-881
112	5		27315	1025Z1660
112	5	3110-00-142-4390	78500	592A
112	6		27315	1013Z259
112	7		27315	25Z265D102
112	8	2530-00-693-1029	96906	MS53068-1
112	8	5310-00-195-8969	78500	1199J114
112	9	5307-00-166-1891	78500	SC1026
112	9	5307-01-117-3156	78500	4X1027
112	10	5310-00-161-9964	78500	1199N118
112	10	5310-00-880-2004	96906	MS51983-3
112	11		96906	MS16624-1075
112	12		27315	1020Z4674
112	12		27315	1020Z4675
112	12		78500	20X206RH
112	12		78500	20X207LH
112	13		27315	1044Z527
112	14	5330-00-957-1527	78500	A1205T696

CROSS-REFERENCE INDEXES

FIGURE AND ITEM NUMBER INDEX

FIG.	ITEM	STOCK NUMBER	FSCM	PART NUMBER
112	15		78500	1199B1666
112	16	3110-00-227-3719	60038	598A
112	17	3111-00-100-0643	60038	580
112	18	2520-00-917-7434	78500	1227W5L7
112	19		78500	1229F1618
112	20		78500	1227-R-330
113	1		78500	A61-333Q2331
113	1		78500	A62-333Q2331
113	2	2520-01-142-7913	78500	3286-C-445
113	3	2530-01-083-1055	78500	3219-G-3933
113	4		78500	A2-33Q2331
113	4	2530-01-083-2128	78500	A1-333-Q-2331
113	5	2530-01-083-4418	78500	A-333-Q-2331
113	6	3110-00-142-4390	78500	592A
113	7		78500	333Q2331
113	8	3110-00-100-0329	78500	572
113	9	2530-00-693-1029	96906	MS53068-1
113	9	5310-00-195-8969	78500	1199J114
113	10	5307-01-117-3156	78500	4X1027
113	11	5310-00-161-9964	78500	1199N118
113	11	5310-00-880-2 004	96906	MS51983-3
113	12	5365-00-803-7303	96906	MS16624-1075
113	13		27315	1020Z4830
113	13	5307-01-032-8634	45152	8RS158
113	14		78500	P44C
113	15	2530-01-115-2691	78500	3280-Q-3657
113	16	5310-00-079-1974	78500	1229E1669
113	17	5305-00-190-1421	78500	S-256-1
113	18	5330-00-957-1527	78500	A1205T696
113	19		78500	1199B1666
113	20	3110-00-227-3719	60038	598A
113	21	3110-00-100-0643	60038	580
113	22	2520-00-917-7434	78500	1227W517
113	23		78500	1229F1618
113	24		78500	1227-R-330
114	1		78500	3262-W-75
114	2		60764	131912
114	3		78500	1229-C-1693
114	4		78500	1227-Y-571
114	5	3110-00-100-3113	60038	3979
114	6		27315	1013Z305
114	6		27315	1013Z306
114	7		27315	1018Z3628
114	8	3110-00-100-0380	60038	3920
114	9	3110-00-100-0504	60038	6420
114	10		78500	3219-5-2437
114	11		78500	20X675
114	11		78500	20X676
114	12	5310-00-161-9964	78500	1199N118
114	12	5310-00-880-2004	96906	MS51983-3
114	13		78500	WA-15

CROSS-REFERENCE INDEXES

FIGURE AND ITEM NUMBER INDEX

FIG.	ITEM	STOCK NUMBER	FSCM	PART NUMBER
114	14		78500	S-254
114	15		27315	1018Z4339
114	16	3110-00-864-5236	60038	6461A
115	1		78500	A5-333P2304
115	1		78500	A6-333P2304
115	2		78500	S788S
115	3		78500	3219A3979
115	4		78500	A1-333P2304
115	4		78500	A2-333P2304
115	5	5307-01-082-8637	78500	20X-1381
115	5	5307-01-082-9455	78500	20X-1380
115	6		61178	2M34003
115	6	5310-00-161-9964	78500	1199N118
115	7		78500	A33P2304
115	8	3110-00-100-0327	60038	552A
115	9	3110-00-100-0504	60038	6420
115	10		78500	3262-W-75
115	11		78500	2208N820
115	12		78500	K2824
115	13		78500	1229-C-1693
115	14		60038	555S
115	15		78500	1227-Y-571
115	16	5310-00-079-1974	78500	1229E1669
115	17		78500	S254-1
115	18	3110-00-864-5236	60038	6461A
115	19		78500	A1205M1339
116	1		27315	913T13-1
116	2		09386	78650-1
116	3		27315	13Z206
116	4		09386	48946-13
116	5		27315	13Z206
116	6		15605	330
117	1		27315	913T9-1
117	2	2610-00-262-8653	07464	559374
117	3		96906	MS3532-15
118	1		77640	UC34286
118	2	5310-00-084-3916	77640	026115
118	3	5365-00-118-0071	77640	477113
118	4	2530-00-517-5260	77640	028104
118	5	2530-01-049-6212	77640	456064-S1
118	6	3110-00-768-7707	77640	065987
118	7	5310-00-768-0319	96906	MS51968-2
118	8	5310-00-407-9566	96906	MS35338-45
118	9	5360-00-498-9810	77040	021193
118	10		77640	097505-A1S-2050
118	11	2540-00-245-7915	77640	452207
118	12	5360-00-117-0288	77640	401254
118	13	5340-00-103-5513	77640	029085
118	14	5310-00-350-0928	77640	028292
118	15		77640	403723A5-2700
118	16	2530-00-442-9851	77640	032313

CROSS-REFERENCE INDEXES

FIGURE AND ITEM NUMBER INDEX

FIG.	ITEM	STOCK NUMBER	FSCM	PART NUMBER
118	17		77640	091306-A2-2800
118	18		77640	028308
118	19		77640	055028
118	20		77690	G181307
118	21		77640	028315
118	22	2530-00-442-9857	77640	475183A1
118	23	2530-00-442-9854	77640	403723A1
119	1	5310-00-820-6653	96906	MS35338-50
119	2	5310-00-763-8920	96906	MS51967-20
119	3	5340-00-619-3343	76110	X18
119	4		27315	13Z155
119	5	4730-00-050-4208	96906	MS15003-1
119	6		27315	806T121D2
119	7		27315	806P176-1
119	8	3120-00-845-8623	60380	8SF14
119	9		96906	M551961-19
119	10		27315	818T209
119	1t		27315	810T69
119	12		27315	818T183
119	13	5305-00-044-4153	96906	MS90725-109
119	14	5310-00-584-5272	96906	MS35338-48
119	15	5310-01-070-2105	96906	MS51967-14
119	16		27315	6Z167D4
119	17		27315	810T56
119	18		27315	818T156
119	19	5310-00-891-3425	96906	MS35691-65
119	20	5310-00-754-2005	96906	MS35338-52
119	21		78189	1134-00788
119	22	2530-00-986-1401	98349	L28HC1A1
119	23		27315	820P337
119	24		27315	832T63
119	25	5305-00-246-6566	96906	MS90726-120
119	26	5310-00-732-0560	96906	MS51968-14
119	27		27315	806T121D1
119	28		27315	806P190-1
119	29	3120-00-845-8623	60380	8SF14
119	30		96906	MS51961-19
119	31		27315	818T209
119	32	5305-00-071-2071	96906	MS90728-115
119	33		77640	434347-33
119	34	4730-00-172-0034	27315	44Z1D12
120	1	2530-01-082-6575	78500	A1-3102-Y-3457
120	2		78500	A1-3102-G-2841
120	3		78500	A-3102-G-2841
120	4	5306-01-160-9697	78500	S-11022-C
120	5		52304	11665
120	6	5310-01-160-7351	78500	NL110-C
120	7		27315	1075Z673
120	7		78500	A-3144-J-296
121	1		77640	TE68010
121	2		77640	TE672005-S1-525

CROSS-REFERENCE INDEXES

FIGURE AND ITEM NUMBER INDEX

FIG.	ITEM	STOCK NUMBER	FSCM	PART NUMBER
121	3		77640	032486
121	4		27315	5Z72
121	5		27315	18Z341
121	6		77640	402319
121	7		76640	033137
121	7	5365-01-057-1364	77640	033136
121	7	5365-01-057-1366	77640	033138
121	8		77640	TE673032S1
121	9		17640	400112J1
121	10	3110-00-844-2526	77640	400081A1
121	11	5305-00-543-2419	96906	MS90728-61
121	12		77640	037014
121	13		77640	TE674000A1S-775
121	14		77640	044949A1
121	15	5310-00-209-5116	96906	MS35335-37
121	16	5310-00-584-7889	96906	MS35338-53
121	17	5305-00-725-2317	96906	MS90728-64
121	18	5305-00-517-5254	56442	IK84
121	19		77640	025031
121	20	5310-00-763-8905	96906	MS51968-20
121	21		77640	TE675000-S1
121	22	5330-01-057-4258	77640	TE679001
122	1		27315	41U16
122	2		27315	1045Z929
123	1		00624	20270210-8S
123	2		27315	45Z91D47
123	3		27315	44P1359
123	4		27315	44P80D6
123	4		27315	44P80D8
123	5		00624	6-4644-20
123	6		73948	222
123	7	5310-00-209-0965	96906	MS35338-47
123	8	5305-00-071-1788	96906	MS90728-87
123	9		27315	44Q26D1
123	10		27315	45Z91D2
123	11	5310-00-407-9566	96906	MS35338-45
123	12		27315	44Q26D2
123	13		27315	45Z91D73
123	14	5310-00-637-9541	96906	MS35338-46
123	15	5305-00-068-0511	96906	MS90728-62
123	16		27315	44P260D26
123	17		27315	44Z421D22
123	18		73948	912
123	19		27315	44P164D30
123	19		27315	44P260D1
123	20		30327	848-FSO-10X10
123	21		73948	910
123	22		30327	849-FSO-10X10
123	23		27315	44P1301D2
123	23		27315	44P1301D4
123	24		27315	44P502D5

CROSS-REFERENCE INDEXES

FIGURE AND ITEM NUMBER INDEX

FIG.	ITEM	STOCK NUMBER	FSCM	PART NUMBER
123	25	4730-00-489-8198	59257	10-8SA6
123	26		36621	10-8F5OG5-S
123	27		36621	10-12F50X-S
123	28		30327	849-FS-12X08
123	29		30327	24SB-16-08
123	30		27315	44Z590D28
123	31		27315	2416V022
123	31		30327	849-FS-24X24
123	32	5360-00-598-6625	06853	200661
123	33		75272	CCV-3315
123	34	4730-00-804-7944	96906	MS24402-8
123	35		27315	44P240D6
123	36		27315	44P240D9
123	37	5340-00-404-4098	75272	COV1713
123	38	4730-01-070-4915	96906	MS51504A6-8
123	39		27315	18P926D28
123	39		27315	816T1328
123	40		27315	820T533
123	40	5305-00-071-2517	96906	MS90728-20
123	41	5310-00-582-5965	96906	MS35338-44
123	42	5310-00-761-6882	96906	MS51967-2
123	43		27315	44P240D8
123	44		27315	44P240D12
123	45		30327	848-FS-06X06
123	46		27315	44P242D1
123	47	4730-00-937-0232	30780	8R50XS
123	48	4730-00-001-7778	79470	C5515X8X10
123	49		27315	36Z293D15
123	50	5306-00-226-4835	96906	MS90728-42
123	51	5310-00-880-7744	96906	MS51967-5
123	52		27315	44P243D3
124	1		27315	45Z265
124	2		94431	407
124	3	4730-00-172-0028	96906	MS15003-4
124	4		23382	7G408
124	5		27315	45Z35701
124	6		94431	32464
124	7		94431	2897
124	8		27315	1018Z654
124	9		94431	32726
124	10		94431	39192
124	11		94431	3727
124	12		94431	230
124	13		94431	31204
124	14	4730-00-172-0028	96906	MS15003-4
124	15		94431	231
124	16	2530-00-352-6632	90407	4440P11
124	17	5360-00-343-0477	90407	4463P11
124	18	2530-00-436-7662	94431	234
125	1		27315	46Q28D1
125	1		90005	574747

CROSS-REFERENCE INDEXES

FIGURE AND ITEM NUMBER INDEX

FIG.	ITEM	STOCK NUMBER	FSCM	PART NUMBER
125	2		27315	1046Z242
125	2	2940-00-578-0148	27315	1046Z146
125	3		27315	1045Z1335
125	4		27315	1018Z4710
126	1		94431	421/8
126	2		94431	2132
126	3		94431	2199-4
126	4	5365-01-197-9293	94431	2157A
126	5		94431	2156
126	6	5365-01-254-6434	11757	2160
126	7	5365-00-832-1576	94431	2131
126	8		56878	21FK-820
126	9		94431	2155
126	10		94431	2143
126	11		27315	1006Z643
127	1		94431	2135
127	2		94431	2106
127	3		94431	2107
127	4	5360-00-550-5826	94431	147
127	5	2530-00-766-0882	94431	2105
127	6		56878	21FK-820
127	7		94431	2104
127	8	5330-00-190-4227	79150	2108
127	9		94431	2103
127	10	4730-00-172-000	96906	MS15002-1
127	11		94431	37335
127	12		94431	2130TR
128	1		27315	8100P92-1
128	2		27315	36Z706
128	3		02249	K13001
128	4	5306-01-075-8519	96906	MS90725-36
128	5		27315	832T193
128	6		27315	832T184
128	7	5310-00-407-9566	96906	MS35338-45
128	8	5310-00-880-7744	96906	MS51967-5
128	9		27315	816T558
128	10	5306-00-225-8499	96906	MS90725-34
128	11		27315	18P927D8
129	1		27315	810N36D1
129	2		27315	10U68D1
129	3		99062	T-5886
129	4	5310-00-584-7888	96906	MS35338-51
129	5		99062	T-5887
129	6		99062	T5524
129	7		99062	T-5888
129	8		99062	T-5495
129	9		99062	T-5493
129	10		99062	T-2224
129	11		99062	T-5492
129	12		99062	T-5427
129	13		99062	T-7557

CROSS-REFERENCE INDEXES

FIGURE AND ITEM NUMBER INDEX

FIG.	ITEM	STOCK NUMBER	FSCM	PART NUMBER
129	14		99062	08065-01
129	15		99062	T-5497
129	16		99062	11371-01
129	17	5310-00-584-5272	96906	MS35338-48
129	18		99062	T-1704
129	19		99062	T2306
129	20		99062	T3086
129	21		99062	T-5544
129	22		99062	T-2106
130	1		99062	T-5486
130	2		99062	T-5485
130	3		99062	T-7635
130	4		99062	T-2293
131	1		27315	927J61-2
131	1		27315	927J61-3
131	2	5305-00-984-6210	96906	MS35206-263
131	3		28882	100101
131	4	5310-00-045-3296	96906	MS35338-43
131	5		27315	27T1576
131	6	5305-00-071-2241	96906	MS90725-10
131	7	5310-00-851-2674	96906	MS35691-1
131	8		27315	20H1686D2
131	9		27315	27J966
131	10	2540-01-223-2859	27315	27P2310
131	11		27315	27J965
131	12	5310-00-582-5965	96906	MS35338-44
131	13	5305-00-068-0500	96906	MS90725-3
131	14		27315	27T1570
131	15		27315	27T1569
131	16		27315	27P2883D2
131	17		27315	27P2371
131	18		27315	27J967
131	18		27315	27J967D2
132	1	5310-00-056-2735	96906	MS35338-56
132	2		27315	832T32
132	3	5310-01-070-2105	96906	MS51967-14
132	4	5305-01-170-6153	27315	20Z40D13
132	5	2590-01-218-4837	27315	827T36 1D1
132	6		27315	827P532D2
132	7		27315	814T27
132	8		27315	14T1520
132	9	5305-00-984-5674	96906	MS35206-294
132	10	5310-00-407-9566	96906	MS35338-45
132	11	5310-00-880-7744	96906	MS51967-5
132	12		27315	827J135D2
132	13		27315	816T997
132	14		19207	4713398-1
132	15		19207	4713398-2
132	16		71741	202-11
132	17		27315	814P12D2
132	18	5340-00-119-2067	71741	205-83

CROSS-REFERENCE INDEXES

FIGURE AND ITEM NUMBER INDEX

FIG.	ITEM	STOCK NUMBER	FSCM	PART NUMBER
132	19		27315	27Z649
132	20	2540-00-830-2434	71741	209-24
132	21	9390-00-971-4929	71741	1209-23N
133	1		71741	212-24
133	2		71741	212-23
133	3	2510-01-220-1183	71741	5-0503ALH
133	4		71741	1209-00140
133	5		71741	20916B
133	6		71741	16-60
133	7	2510-00-732-3621	71741	216-10
133	8		71741	24-70A
133	9		71741	215-10
133	10	2540-00-047-4202	71741	204-1OL
133	11	2540-00-047-4253	71741	205-10
133	12		71741	5224-0120L
133	13		71741	5223-0148LLH
133	14		71471	204P100D
133	15		71741	11-79
133	16		71741	1208-0113LH
133	17		71741	21-12F
133	18	5305-00-835-1960	71741	11-57
133	19		71741	PC205-11
133	20		71741	204P32
134	1		27315	8100J3953-7
134	2		27315	819T154
134	3	5365-01-254-6417	27315	820T356
134	4	5310-00-584-5272	96906	MS35338-48
134	5	5305-00-719-5219	96906	MS90727-111
134	6	5315-00-297-2444	96906	MS24665-623
134	7		27315	19F570D12
134	8		27315	819T88
134	9	5340-00-439-4894	27315	220T19
134	10	5305-00-044-4153	96906	MS90725-109
134	11		27315	819T149
134	12		27315	818T276
134	13	5315-00-234-1664	96906	MS24665-495
134	14		27315	820T517
134	15		27315	819T81-1
135	1		27315	829N229-1
135	1		27315	829N263-1
135	2		27315	18T10446
135	3	5305-00-939-7063	96906	MS90725-195
135	4	5310-00-584-7888	96906	MS35338-51
135	5		27315	829N17
135	6		27315	806T160
135	7	5315-01-252-7120	27315	19F57D13
135	8	5315-00-297-2444	96906	MS24665-623
135	9		27315	8100P896-1
135	10	5210-01-168-4471	27315	89Z421
135	11	5310-00-045-4007	96906	MS35338-41
135	12		96906	MS24667-10

CROSS-REFERENCE INDEXES

FIGURE AND ITEM NUMBER INDEX

FIG.	ITEM	STOCK NUMBER	FSCM	PART NUMBER
135	13		27315	19F57D12
135	14	5315-00-187-9567	96906	MS24665-500
136	1		27315	829P153F2
136	2		27315	20Z939D4
136	3	5315-00-242-8092	27315	819T58
136	4		27315	820T146C1
136	5		27315	19F79DL111
136	6		27315	820T274
136	7	5310-00-584-5272	96906	MS35338-48
136	8	5305-00-044-4153	96906	MS90725-109
137	1		27315	48U31
137	2		09704	300001
137	3	2540-01-032-1357	09704	124003
137	4	2540-01-032-1359	09704	300002
137	5		09704	300011
137	6		09704	707005
137	7		09704	100043
137	8	5310-00-637-9541	96906	MS35338-46
137	9	5305-00-269-3213	96906	MS90725-62
137	10	5310-00-087-7493	96906	MS27183-13
137	11	5310-00-732-0558	96906	MS51967-8
137	12		27315	1MM43115-68
138	1		09704	815
138	2		09704	915-C
138	3		09704	915-B
138	4		09704	915-F
138	5		09704	4-170
138	6		09704	4-165
138	7		09704	7-54
138	8		09704	1250-16MB
138	9		09704	1250-16-LB
138	10		09704	1250-16-HL
138	11		09704	1250-16-SA
138	12		09704	1250-16-K
138	13	5305-00-068-0511	96906	MS90728-62
138	14	5310-00-732-0558	96906	MS51967-8
138	15	5310-00-087-7493	96906	MS27183-13
138	16	5310-00-637-9541	96906	MS35338-46
138	17		09704	1250-16-BP
138	18		09704	1250-16-LH
138	19		09704	1250-16-RH
139	1		09704	907-15358
139	2		09704	907-15358-C
139	3		09704	907-15358-B
139	4		09704	907-15358-F
139	5		09704	15406-HR
139	6		09704	7-54
139	7		09704	15406-PHR
139	8	5360-01-252-7138	09704	7-28
139	9		09704	907-15338-HRB
139	10	5305-00-068-0502	96906	MS90725-6

CROSS-REFERENCE INDEXES

FIGURE AND ITEM NUMBER INDEX

FIG.	ITEM	STOCK NUMBER	FSCM	PART NUMBER
139	11	5305-00-988-1723	96906	MS35206-279
139	12		09704	907-15358-BHD
139	13		09704	6732WR
139	14		09704	707282
139	15		09704	12716
139	16		09704	907-15358-UP
139	17		09704	907-15358-CHA
139	18		09704	7-227
139	19		09704	907-15358-P
139	20		09704	907-15358-SLD
139	21		09704	907-15358-LP
139	22	5310-00-584-5272	96906	MS35338-48
139	23	5305-00-071-2067	96906	MS90728-111
139	24	5310-00-880-7746	96906	MS51968-5
139	25	5310-00-407-9566	96906	MS35338-45
139	26	5360-00-118-6459	09704	24XSP
140	1	2540-01-203-5614	73470	V148-0192
140	2		27315	20Z25406
141	1		27315	816T1241
141	2		27315	816N202
142	1		27315	923X13-1
142	1		27315	923X7-3
142	2		27315	18P3776
142	3	5310-00-838-1702	96906	MS35691-57
142	4		27315	16N1714
142	5	2520-00-395-7722	00736	A14132
142	6		27315	20T8599
142	7		80201	33140
142	8	3110-01-126-1287	52676	6017-2RS
142	9		11678	13547
142	9		27315	18Z2607
142	10		27315	18N1235-1
142	10		27315	18N985
142	11		27315	2OH1449D1
142	12	5305-00-269-3217	96906	MS590725-67
142	13	5305-00-943-2043	96906	MS51975-30
142	14		27315	23J489
142	15	5310-00-637-9541	96906	MS35338-46
142	16	5310-00-851-2682	96906	MS35691-17
142	17	5310-0-820-6653	96906	MS35338-50
142	18	4030-00-443-2066	27315	8T95C3
143	1		27315	16J851-1
143	2		96452	7/8X0.3752
143	3		27315	716N4
143	4	5310-00-584-5272	96906	MS35338-48
143	5	5305-00-071-2069	96906	MS90728-113
143	6		27315	18T10531D1
143	6		27315	18T10531D2
143	7		27315	18T10403
143	8		27315	14N1967
143	9	531-00-637-9541	96906	MS35338-46

CROSS-REFERENCE INDEXES

FIGURE AND ITEM NUMBER INDEX

FIG.	ITEM	STOCK NUMBER	FSCM	PART NUMBER
143	10	5305-00-942-2196	96906	MS18154-60
143	11	5310-00-584-5272	96906	MS35338-48
143	12	5305-0-071-2072	96906	MS90728-116
143	13	4730-00-647-3207	96906	MS51504A4
143	14		27315	44T359
143	15	4730-00-289-0383	96906	MS51500A4
143	16	4820-00-637-2576	57733	47200
143	17	4730-00-595-1887	30780	1-8MOS
143	18		27315	44T358
143	19	4730-00-289-5484	96906	MS5150A4-4
143	20		27315	14P2414
143	21		27315	10P1634
143	21		27315	10P1704
143	22		80201	474324M1
143	23		11678	19400
143	24		52676	6010NR
143	25		79136	5900-196
143	26	3110-00-529-9480	21335	9110K
143	27		27315	18N979
143	28		30510	14DIA.
143	29		27315	2OZ994D8
143	30		73948	126
143	31		27315	18N980
143	32		79410	X-137398
143	33		73948	159
143	34		27315	20T5485D2
143	34		27315	20T9032D2
144	1		27315	15U27
144	1		27315	15U29
144	1		27315	15U45
144	1		27315	15U46
144	1		27315	15U47
144	1	2530-01-239-0336	27315	15U90
144	2	5310-01-070-2105	96906	MS51967-14
144	3		30510	14-03248
144	4		30510	06-03253
144	4		30510	1017Z751
144	4		30510	1017Z879
144	4		30510	1017Z880
144	4		30510	6-1281-A
144	4		30510	6-1281-B
144	4		30510	6-1281-B
144	4		30510	6-1281-C
144	5		27315	1014Z678
144	5		30510	12-03244
144	6		22075	10-03180
144	7		22075	08-4433-0000
144	7		30510	2-220
144	8		30510	08-04483
144	9		27315	1038Z245
144	9		30510	1344

CROSS-REFERENCE INDEXES

FIGURE AND ITEM NUMBER INDEX

FIG.	ITEM	STOCK NUMBER	FSCM	PART NUMBER
144	10		30510	05-05068
144	10		30510	5-1285
144	11		30510	14-03245
144	11		30510	14-068381
144	12	5305-00-068-0502	96906	MS90725-6
144	13	5310-00-582-5965	96906	MS35338-44
144	14	5310-00-823-8804	96906	MS27183-9
144	15		27315	1005Z389
144	15		30510	1005Z495
144	16		22075	1282A1
144	17		30510	1300
144	17		30510	1300
144	18		30510	14-03249
144	18		30510	14-03250
144	19		30510	1005Z494
144	19		30510	1340
144	20	5310-00-732-0559	96906	MS51968-8
144	21		30510	14-03247
144	22	3810-00-593-0139	22075	1283A1
144	22	3810-00-593-01 39	27315	15Z478
144	23	5305-00-269-4529	96906	MS90727-76
145	1		96105	40271214
145	2	5305-01-032-2312	96906	MS90728-29
145	3	5310-00-584-5272	96906	MS35338-48
145	4		27315	1014Z598
145	5		96105	F73125-277
145	6		96105	40271063
145	7		96105	4027021
145	8		96105	F77416-58
145	9	5305-00-071-1786	96906	MS90728-85
145	10		96105	40271097
145	11		96105	4027038
145	12		96105	40271218
145	13		27315	1001Z689
145	14		96105	4027092A
145	15		96105	4027062A
145	16		27315	1001Z687
145	17		96105	FS6800
145	18		96105	4027091
145	19		27315	19ZBD90
145	20		96105	40271053
145	21		96105	4027063
145	22		96105	40271211
145	23		27315	1001Z688
145	24		96105	40271217
145	25		96105	40271219
145	26	5305-00-709-8517	96906	MS90727-85
145	27	5310-00-809-4061	96906	MS27183-15
145	28		96105	4047113
145	28		96105	4047114
145	28		96105	4047115

CROSS-REFERENCE INDEXES

FIGURE AND ITEM NUMBER INDEX

FIG.	ITEM	STOCK NUMBER	FSCM	PART NUMBER
145	28		96105	4047116
145	29		27315	25Z439D2
145	30		96105	40271224
145	31		96105	40271226
145	32		96105	FS8024
145	33	3110-00-198-2170	90598	A3876
145	34		96105	40271222
145	35		96105	40271223
145	36		96105	40271212
145	37		96105	4027043
146	1	5305-00-942-2196	96906	MS18154-60
146	2	5310-00-637-9541	96906	MS35338-46
146	3		27315	14T1433
146	4		27315	16P3450D2
146	5		27315	13T384
146	6		27315	16P3450D3
146	7		27315	10T1382
146	8	5305-00-998-0673	96906	MS90728-210
146	9		27315	18Z694D9
146	10	5310-00-880-8186	96906	MS51967-26
146	11		27315	908P39-44
146	11		27315	908P39-8
146	12		27315	8T259CL
146	12	4030-00-443-2 067	27315	8T97C3
146	13	5315-00-209-7273	96906	MS24665-625
146	13	5315-00-297-2444	96906	MS24665-623
146	14	5315-00-412-9758	27315	19F59D10
146	14	5315-01-169-2173	27315	19F57D10
146	15		27315	8P240
146	15	3810-00-411-5718	27315	8P168
146	16		27315	10T345-1
146	17		27315	7P877-1
146	18		71041	B2432-12
146	19		27315	14T1421
146	20	5305-00-115-9526	96906	MS18154-58
147	1		32705	35V38A-11010L
147	2		62983	11173
147	3		32705	234248
147	4		62983	9232622
147	5	4320-00-869-6164	62983	193144
147	6	5365-00-868-9569	62983	119982
147	7	4320-00-788-4509	62983	38441
147	8		62983	242287
147	9	5310-00-118-6314	62983	193220
147	10	4320-00-868-9568	62983	922851
147	11		32 705	212647
147	12		84182	CS301
147	13	5310-00-820-6653	96906	MS35338-50
147	14	5305-00-724-5910	96906	MS90725-162
148	1		27315	41U13D9
148	2		10988	01218AB

CROSS-REFERENCE INDEXES

FIGURE AND ITEM NUMBER INDEX

FIG.	ITEM	STOCK NUMBER	FSCM	PART NUMBER
148	3		11671	12301-1
148	4		11671	24684
149	1		79470	C5356X8
149	2		27315	44P1078D4
149	2		27315	44P1078D5
149	3		99103	66-8-12
149	4		73948	912
149	4		73948	912
149	5		27315	36Q161
149	6	4730-00-639-9730	07334	A0563
149	7	2520-00-101-2279	70270	300290
149	8	4730-00-289-0382	96906	MS51500A6-8
149	9		82271	830-FS-06
149	10	5305-00-071-2079	96906	MS90728-123
149	1	5310-00-584-5272	96906	MS35338-48
149	12		27315	2422V001
149	13		27315	2422V003
149	14		73948	225
149	15		27315	44Q144D3
149	15		27315	44Z176D7
149	16		27315	44P1054D6
149	16		27315	44P105503
149	17		27315	18Z1188015
149	18		27315	44P1055D2
149	19	4730-01-067-9812	30561	100125
149	20	4730-00-441-8700	96906	MS51500A8-4
150	1	5305-00-846-5703	96906	MS90728-70
150	2	5310-00-637-9541	96906	MS35338-46
150	3	5310-00-732-0558	96906	MS51967-8
150	4		27315	362746
150	5	4730-00-917-4891	30790	IOC6XS
150	6		27315	44P92D10
150	7		97576	4145-16-10
150	8		98660	A18-16
150	9		27315	44P1172
150	10		27315	44P1175
150	11	4730-00-487-2120	01276	202702-16-165
150	12		73948	916
150	13		27315	44P1174
150	14		27315	44T90
150	15		27315	44N214
150	15		27315	44N259
150	16		27315	36Z745
150	17	4730-01-066-1282	96906	MS51525A20
150	18		73948	920
150	19		27315	44P1173
150	20		99103	66-20-16
150	21		73948	916
150	22		27315	44P96102
150	23		27315	44P1176
150	24		27315	44P1380

CROSS-REFERENCE INDEXES

FIG.	ITEM	FIGURE AND ITEM NUMBER INDEX		PART NUMBER
		STOCK NUMBER	FSCM	
150	25	4730-00-231-3012	96906	MS20822-6-6
150	26		27315	44Z958013
150	27		27315	36Z219
150	28		98660	PF10-6
150	29		27315	44Z376D01
150	30		00624	2062-6-65
150	31		73948	906
150	32		27315	44N215
150	33		27315	44Z429D8
150	34		73948	920
150	35		27315	44P9204
150	36		27315	16T4498
151	1		32705	CM060-30-C-10-41 0727
151	2		32705	354816
151	3		27315	1020Z4886
151	4		32705	354821
151	5	32705	354817	
151	6	32705	354438	
151	7	32705	354819	
151	8	32705	354359	
151	9	32705	0 8 Z4770	
151	10	32705	354820	
151	11	32705	341877	
151	12	32105	354434	
151	13	32705	923420	
151	14	32705	341872	
151	15	32705	315480	
151	16	32705	341871	
151	17	32705	322800	
151	18	32705	321076	
151	19	32705	341878	
151	20	62983	1270	
151	21	5305-00-724-5914	96906	MS90725-168
151	22	5310-00-823-8803	96906	MS27183-2
151	23	5310-00-820-6653	96906	MS35338-50
151	24	5310-00-763-8920	96906	MS51967-20
152	1	55305-01-170-6152	27315	100J4202-1
152	2		79502	152
152	3		27315	816T1098
152	4		95993	21436
152	5		27315	20Z128203
152	6		01411	485A389H01
152	7		27315	20Z1569
152	8		27315	27N2567
152	9		81646	5248
152	10		27315	27J1286F1
152	11		57733	83168
152	12		78559	R-470
152	13		96142	RT7A1.25IN
152	14		76110	X138

CROSS-REFERENCE INDEXES

FIGURE AND ITEM NUMBER INDEX		STOCK NUMBER		
FIG.	ITEM	STOCK NUMBER	FSCM	PART NUMBER
152	15	4730-01-102-6544	99103	23916-4-2
153	1	5305-00-993-1849	96906	MS35207-259
153	2	5340-01-186-3560	84971	TA7T6WS6
153	3	5310-00-045-3296	96906	MS35338-43
153	4		27315	820T40904
153	5	5325-00-276-6343	10001	33G1724
153	6		80883	356-12VDC
153	7		27315	820T4090D8
153	8	5310-00-761-6882	96906	MS51967-2
153	9	5310-00-582-5965	96906	MS 35338-44
153	10	5340-00-404-4098	75272	COV1713
153	11	5305-00-068-0502	96906	MS90 7 2 5-6
153	12		27315	816P614
153	13	5310-00-407-9566	96906	MS35338-45
153	14	5310-00-880-7744	96906	MS51967-5
153	15	5306-00-226-4832	96906	MS90728-39
153	16	5310-00-809-3078	96906	MS27183- 11
153	17		23540	417-2
153	18		96906	MS51697- 11
153	19	5310-00-209-0965	96906	MS35338-47
153	20	5340-01-165-3523	75272	CCV-29 15
153	21	2540-01-226-3353	27315	80Z922
153	22	5305-00-071-1784	96906	MS90728-83
153	23		76385	2462
153	24	4730-00-204-3491	81646	5232
153	25		27315	816T1258
154			27315	88Z412DL
154	1		27315	100J3850-3
154	2	2540-01-200-1025	273 15	49T3
154	3	5305-00-267-8961	96906	MS90727-17
154	4	5310-00-582-5965	96906	MS35338-44
154	5	5305-00-267-8952	96906	MS90727-3
154	6	5325-00-071-8949	70485	230
154	7	5340-00-404-4169	75272	COV0913
154	8	5310-00-768-0319	96906	MS51968-2
155	1	2540-01-200-1037	27315	8100P566-1
155	2	5310-00-880-7744	96906	MS51967-5
155	3	5310-00-407-9566	96906	M535338-45
155	4	5306-00-226-4832	96906	MS90728-39
155	5		27315	816T1044
155	6	5340-00-404-4101	75272	COV13L3
155	7		27315	29P1307
155	8	5305-00-068-0511	96906	MS90728-62
155	9	5310-00-637-9541	96906	MS35338-46
155	10	5305-00-721-5492	96906	MS90728-57
155	11		27315	816T389
155	12		70418	645
156	1		21003	D2540
156	2	5310-00-761-6882	96906	MS51967-2
156	3	5310-00-582-5965	96906	MS35338-44
156	4	5305-00-988-1725	96906	MS 35206-28 1

CROSS-REFERENCE INDEXES

FIGURE AND ITEM NUMBER INDEX		STOCK NUMBER		
FIG.	ITEM		FSCM	PART NUMBER
156	5		27315	8100P563-2
156	6		27315	56Z145
157	1	2540-01-193-2896	27315	49Z195D3
157	2	53G5-00-882-2242	96906	MS35266-81
157	3	5320- 00-850-3266	81349	M24243/1-A602
157	4		70418	217-0
157	5		61957	A064BS
158	1		13644	32Z1319
158	1		13644	32Z1320
158	1		13644	32Z1321
158	1		13644	32Z1322
158	1		13644	32Z1323
158	1		13644	32Z1324
158	1		27315	32P250
158	1		27315	320243
158	1		27315	320289
158	1		27315	32Q307
158	1		27315	320323
158	1		27315	320339
158	1		27315	32Q341
158	1		27315	320368
158	1		27315	320409
158	1		27315	320413
158	1		27315	320426
158	1		27315	32Q501
158	1		27315	32R1
158	1		27315	32R43
158	1		27315	32R44
158	1		27315	32R60
158	1		27315	32U950
158	1		27315	32Z1076
158	1		27315	32Z1162
158	1		27315	32Z1201
158	1		27315	32Z1260
158	1		27315	32Z1261
158	1		27315	32Z1294
158	1		27315	32Z1356
158	1		27315	32Z1363
158	1		27315	32Z1372
158	1		27315	32Z1381
158	1		27315	32Z1393
158	1		27315	32Z1399
158	1		27315	32Z1400
158	1		27315	32Z1401
158	1		27315	32Z1404
158	1		27315	32Z1407
158	1		27315	32Z1409
158	1		27315	32Z1411
158	1		27315	3211412
158	1		27315	32Z1413
158	1		27315	32Z1414

CROSS-REFERENCE INDEXES

FIG.	ITEM	FIGURE AND ITEM NUMBER INDEX		FSCM	PART NUMBER
			STOCK NUMBER		
158	1			27315	32Z1415
158	1			27315	32Z1417
158	1			27315	32Z1418
158	1			27315	32Z1422
158	1			27315	32Z1428
158	1			27315	32Z1439
158	1			27315	32Z1572
158	1			27315	32Z1585
158	1			27315	32Z1605
158	1			27315	32Z1606
158	1			27315	32Z1607
158	1			27315	32Z1608
158	1			27315	32Z180
158	1			27315	32Z324
158	1		7690-00-019-4677	70040	5573162
158	1		7690-01-166-1816	27315	32U846
158	2			27315	32Q416
158	2			27315	32U321
158	2			27315	3211030
158	2			27315	321Z037
158	2			27315	321Z360
158	2			27315	32Z975
158	2			27315	932T4-2
158	2			56924	WL-465-515-21
158	2		2990-01-087-2751	72582	5122166
158	3		531 0-00-934-9758	96906	MS35649-202
158	4			27315	20Z25401
158	4		5305-00-253-5607	96906	MS21318-8
158	4		5305-0-984-6206	96906	MS35206-259
158	5			27315	321Z12012
158	6			27315	20Z40D6
158	7			27315	32Q398
159	1			27315	18P4233
159	2		5305-00-269-3217	96906	MS90725-67
159	3		5305-00-068-0511	96906	MS90728-62
159	4			95019	904768-4609
159	5		5305-00-269-3238	96906	MS90727-62
159	6		5310-00-637-9541	96906	MS35338-46
160	1			72328	PD122-2
160	2			72328	80VX-459
160	3		5305-00-068-0511	96906	MS90728-62
160	4		5310-00-637-9541	96906	MS35338-46
160	5			72328	06-15471-G
160	6			72328	06-15319-F
160	7			72328	GX-369
160	8			72328	06-16003-0
160	9			72328	80GX-1094
160	10			72328	VX-1066
160	11			72328	KX-103
160	12			72328	01A-238
160	13			72328	80VX-1210

CROSS-REFERENCE INDEXES

FIGURE AND ITEM NUMBER INDEX

FIG.	ITEM	STOCK NUMBER	FSCM	PART NUMBER
160	14		72328	80SC-174
160	15		72328	80GX-1379
160	16		72328	80SX-242
160	17		72328	06-1602-B
160	18		72328	80VX-1572
160	19		72328	80GX-1378
160	20		72328	801X-131
160	21		72328	06-16005-G
160	22		72328	80JX-105
160	23		27315	10102829
160	24		72328	80TX-373
160	25		72328	06-15466-A
160	26		72328	80VX-1539
160	27		72328	80VX-1416
160	28		11132	7315-0016
160	29	530-00-732-0560	96906	MS 5 1968-14
160	30		27315	1006Z456
160	31		72328	80TX-4[1
160	32		72328	80VX-1481
160	33		72328	80JX-23
160	34		72328	80LX-187
160	35		27315	1006Z455
160	36		72328	06-15468-0
160	37		72328	80GX-1297
160	38		72328	06-15294-0
160	39		72328	80GX-1026
160	40		72328	80VX-L095
160	41		72328	JX-349
160	42	5305-00-044-4153	96906	MS90725-109
160	43	5310-00-164-7494	27315	18269406
160	44		27315	816P600D1
160	45	5305-00-071-2072	96906	MS90728- 16
160	46		27315	816P600P2
160	47	5365-00-446-3269	76005	J6642-7
160	48	5310-00-809-5997	96906	MS2783-17
160	49		82465	22UTB1213
161	1		32705	CMD40-P-22-B-10 36392
161	1		62983	CMD40-P-25-D-10- 41072
161	2		32705	1236
161	3		32705	310957
161	4	5305-00-118-6470	62983	1050
161	5	3120-00-839-1480	62983	242079
161	6		32705	322388
161	7		32705	359384
161	8		32705	923419
161	9		32705	311658
161	10	5360-00-833-3648	62983	238834
161	11		27315	362783
161	11		32705	319707

CROSS-REFERENCE INDEXES

FIG.	ITEM	FIGURE AND ITEM NUMBER INDEX		FSCM	PART NUMBER
			STOCK NUMBER		
161	12			32705	310716
161	13			32705	326765
161	14			32705	310535
161	15			32705	326764
161	16		5305-00-165-8074	96906	MS51095-420
161	17		5310-00-809-5997	96906	MS27183-17
161	18		5310-00-584-5272	96906	MS35338-48
161	19		5310-01-070-2105	96906	MS51967-14
162	1		5305-00-115-9526	96906	MS18154-58
162	2		5310-00-63 7-9541	96906	MS35338-46
162	3			27315	16P3728
162	4			80293	2FLXP737-008
163	1			82271	1489T-16-11
163	2			82271	113729-1489T-16-11
163	3			82271	111863
163	4			82271	111866
163	5			82271	A-119
163	6			62271	111862
164	1			27315	36Z840
164	2				5251116-2
164	3			52511	5031-2
164	4			52511	5156-2
164	5			52511	5025
164	6			52511	5035
164	7			52511	19-7
164	8			52511	13-5
164	9			52511	19-12
164	10			52511	13-6
164	11		5305-00-942-2196	96906	M518154-60
164	12			52511	5024-3
165	1			52511	5032-11
165	2			27315	104521353
165	3			52511	18L-6-1
165	4			52511	16-2
165	5			52511	18K4-2
165	6			52511	5037-2
165	7			52511	5038
165	8			52511	19-3
165	9			10988	D53615
165	10			52511	5055
165	11			52511	19-10-1
165	12			52511	5036
165	13			52511	18H4-2
165	14			52511	5061
165	15			52511	5033-2
165	16			52511	5032-5
165	17			27315	104521354
165	18			52511	18L-6-1
165	19			52511	16-2
165	20			52511	18K4-2

CROSS-REFERENCE INDEXES

FIG.	ITEM	FIGURE AND ITEM NUMBER INDEX		FSCM	PART NUMBER
			STOCK NUMBER		
165	21			52511	5037-2
165	22			52511	5038
165	23			52511	19-3
165	24			10988	D53615
165	25			52511	5055
165	26			52511	19-10-1
165	27			52511	5036
165	28			52511	18H4-2
165	29			52511	5061
166	1			27315	44N197
166	2			27315	36Z634D5
166	3		5310-00-584-7888	96906	MS35338-51
166	4		5305-00-939-9206	96906	MS90725-193
166	5			27315	36Q154D1
166	6			27315	1145Z3
166	7		5305-00-942-2196	96906	MS18154-60
166	8		5310-00-087-7493	96906	MS27183-13
166	9			52511	5020-1
166	10			27315	36Q187
166	11		5310-00-582-5965	96906	MS 35338-44
166	12		5310-00-823-8804	96906	MS27183-9
166	13			27315	18T11898
166	14		5310-00-761-6882	96906	MS51967-2
166	15			80293	7W31-22-125
166	16		4730-00-275-9432	01276	2266-6-8S
166	17		4730-00-441-8700	96906	MS51500A8-4
167	1		5355-00-152-8353	78640	A385A
167	2			27315	6T2183
167	3		5305-00-071-2079	96906	MS90728-123
167	4			27315	10T1341C2
167	5			27315	18T9465
167	6			27315	6N377-1
167	7			71041	82432-12
167	8			27315	18T9729D6
167	9			27315	6N422-1
167	10			27315	5Z285016
167	11			27315	18H3892D378
167	12			27315	6N457-1
167	13			71041	82432-20
167	14			27315	6N378-1
167	15			7 1041	82432-24
167	16			27315	6N375-1
167	17			71041	82432-20
167	18			27315	18T9729D3
167	19			27315	6N379-1
167	20			71041	B2432-12
167	21		5306-00-225-8499	96906	MS90725-34
167	22		5310-00-891-1709	96906	MS35691-9
167	23			27315	6T2325
167	24		5315- 00-839-2325	96152	A82-1
167	25			27315	19F46D2

CROSS-REFERENCE INDEXES

		FIGURE AND ITEM NUMBER INDEX			
FIG.	ITEM	STOCK NUMBER	FSCM	PART NUMBER	
167	26	5315-00-849-9857	96906	M524665-421	
167	27		27315	919T117-11	
168	1		27315	9191117-6	
168	2		27315	6Z4L4	
168	3	5305-00-880-6564	96906	MS35191-249	
168	4		27315	806T209D1	
168	5		27315	919T117-2	
168	6		27315	18Z1188D12	
168	7		27315	6T2348	
168	8		27315	6Z415	
169	1	5310-00-763-8920	96906	MS51967-20	
169	2	5310-00-820-6653	96906	MS35338-50	
169	3	5305-00-543-4302	96906	MS35265-79	
169	4	5310-00-851-2674	96906	MS35691-1	
169	5	5305-00-724-7223	96906	MS90728-165	
169	6	5310-00-809-5997	96906	MS27183-17	
169	7		27315	919T117-7	
169	8	53 10-00-835-2037	96906	MS35691-53	
169	9		27315	6Z487	
169	10		71843	2708-7A	
169	11	5315-00-839-5822	96906	MS24665-353	
169	12		27315	919T117-9	
169	13		08862	737/16	
169	14		27315	6T2554	
169	15	5310-00-851-2682	96906	MS3569 - 7	
169	16	5310-00-407-9506	96906	M535338-45	
169	17	5306-00-226-4832	96906	MS90728-39	
169	18	4820-01-215-9903	27315	3621028	
169	19		27315	6P2409	
169	20	5305-00-782-9489	96906	MS90728-66	
169	21		71843	2708-78	
170	1	3895-00-423-0474	05643	31J64	
170	2		27315	19Z8D102	
170	3		27315	80GT318	
170	4		27315	20H1385DI	
170	5	5310-00-880-7744	96906	MS51967-5	
170	6	5310-00-407-9566	96906	MS35338-45	
170	7	5355-00-152-8353	78040	A385A	
170	8		27315	806T319	
170	9	5306-00-226-4831	96906	MS90728-38	
170	10	5305-00-071-2241	96906	MS90725- 10	
170	11	5301-00-582-5965	96906	MS35338-44	
170	12	5310-00-761-6882	96906	MS51967-2	
170	13		27315	919TL17-6	
170	14		27315	6Z502D1	
170	15	5310-00-834-8734	96906	MS35691-37	
170	16		27315	806T209D	
171	11	4736-01-011-7736	81343	12-12 070220CA	
171	12		73948	912	
171	13		27315	44P1023	
171	14	4730-01-169-7628	13174	848-FSO-12X12	

CROSS-REFERENCE INDEXES

FIGURE AND ITEM NUMBER INDEX		STOCK NUMBER		FSCM PART NUMBER	
FIG.	ITEM				
171	5			73948	912
171	6		4730-00-143-3941	01276	2062-6-6S
171	7			73948	906
171	8			27315	44P1024
171	9			00624	2071-12-12S
171	10			36621	12-R6X-S
172	1			27315	44N261
172	2		4730-00-173-1881	96906	MS51525A12-16
172	3			73948	912
172	4			36621	12-R6X-S
172	5			99103	8-10
172	6			27315	44P1160
172	7			62271	849-FS/-06X04
172	8			27315	44P1067
172	9		4730-00-901-1289	96906	MS51505A6
172	10			30327	848-FSO-10X10
172	11			73948	910
172	12			98660	A3200C-10
172	13			27315	44P342
172	14			30327	849-FSO-10X10
172	15			79470	C5405X10
172	16			79470	C5435X10
172	17			97576	4145-10-6
172	18			98660	A18-LO
172	19			27315	20P1545
172	19			27315	44P362
172	20		4730-00-826-2347	96906	MS51520A6
172	21			27315	18P3738
172	22		4730-00-143-394	01276	2062-6-6S
172	23			73948	906
172	24		4730-00-702-3467	30780	6F5OXS
172	25			73948	906
172	26			27315	18P3737
172	27			27315	44P1051D4
172	28		5310-00-637-9541	96906	MS35338-46
172	29		5340-01-071-2047	75272	COV-0709
172	30		5310-00-732-0558	96906	MS51967-8
172	31			30327	844-FS-06
172	32			27315	44P1069
172	33			30327	883-FS-16X12
172	34			98660	A18-16
172	35			00624	2071-12-12S
172	36			27315	44PL068
172	37			27315	44P1159D1
172	38			27315	44N22
172	39		4730-00-781-6089	96906	MS51501A6S
172	40			79470	C5405X6X8
173	31			27315	44N162
173	32			27315	44N163
173	33			99103	8-16
173	34			27315	44P1079D1

CROSS-REFERENCE INDEXES

FIGURE AND ITEM NUMBER INDEX		STOCK NUMBER		
FIG.	ITEM		FSCM	PART NUMBER
173	5		27315	44N206
173	6	4730-00-995-1559	96906	MS5150A6
173	7		82271	830-FS-06
173	8	5305-00-269-3213	96906	MS90725-62
173	9	5310-00-637-9541	96906	MS35338-46
173	10		73948	219
173	11		01276	6-4644-16
173	12	4730-01-169-7628	13174	848-FSO-12X12
173	13		73948	912
173	14		30327	849-FSO-10X10
173	15		73948	910
173	16		97576	4145-10-6
173	17		27315	20Z649D8
173	18		27315	44P1072
173	19	4730-00-173-1881	96906	MS51525A12-16
173	20		73948	912
173	21		27315	44N202
173	22		30327	832-FS-12
173	23		27315	44N26
173	24		96906	MS51530812
173	25	4730-01-159-6032	96906	MS51521H16
173	26	4730-00-487-2120	01276	202702-16-16S
173	27		73948	916
173	28		30327	883-FS-16X12
173	29		36621	16-20F50X-S
173	30		73948	916
173	31	4730-00-840-7236	30780	16CSBXS
173	32		73948	916
173	33		27315	44P1049
173	34	4730-00-143-3941	01276	2062-6-6S
173	35		73948	906
174	1		30327	10FNTX-S
174	2		98660	A3200C-10
174	3		30561	100062
174	4		30561	113002
174	5		27315	44P1074
174	6		27315	44N36
174	7	5305-00-071-2069	96906	M590728-113
174	8	5310-00-584-5272	96906	MS35338-48
174	9	4730-01-101-4639	01276	6-4644-24
174	10		73948	225
174	11		27315	44N164
174	12		36621	20-16FS50X-S
174	13		73948	920
174	14		30327	848-FSO-10X10
174	15		73948	910
174	16		30327	832-FS-20
174	17		Z7315	44P1015
174	18		27315	44N28
174	19	5310-00-209-0965	96906	MS35338-47
174	20	5305-00-071-17888	96906	MS90728-87

CROSS-REFERENCE INDEXES

		FIGURE AND ITEM NUMBER INDEX		
FIG.	ITEM	STOCK NUMBER	FSCM	PART NUMBER
174	21	5310-00-637-9541	96906	MS35338-46
174	22	53 05-00-269-3213	96906	MS90725-62
174	23		01276	6-4644-16
174	24		73948	219
174	25	4730-00-116-5230	01276	6-4644-20
174	26		73948	222
174	27		27315	44P1054D1
174	28		27315	44PIO50D1
174	29		27315	44N161D2
174	30	4730-01L-026-3387	30780	10-8TRTX-S
174	31		27315	44N161D1
174	32		36621	24WTXS24WLNS
175	1	4730-00-995-1559	96906	MSS51500A6
175	2		82271	830-FS-06
175	3		73948	225
175	4	4730-01-01-4639	01276	6-4644-24
175	5	5310-0-584-5272	96906	M535338-48
175	6	5305-00-071-2069	96906	MS90728-113
175	7	4730-00-433-3179	79470	C5515X8X6
175	8		73948	906
175	9	4730-00-803-5765	96906	MS51504A6-2
175	10		27315	18P3829D19
175	11		27315	44P105401
175	12	4730-00-491-4983	01276	203102-8-8S
175	13		36621	8-4CTX-S
175	14		27315	44P243D06
175	15		27315	44PO055D2
175	16		27315	16N1510-1
175	17	5305-00-725-237	96906	MS90728-64
175	18	5310-00-637-9541	96906	MS35338-46
175	19		27315	44P1044
175	20		27315	44P1042
175	21	5305-00-269-3213	96906	MS90725-62
175	22		73948	219
175	23		01276	6-4644-16
175	24	4730-00-143-3941	01276	2062-6-6S
175	25		73948	906
175	26		27315	44P1296
175	27	4730-00-052-3972	01276	2061-6-6S
175	28		27315	44P1285
175	29		27315	44P1286
175	30	4730-00-781-6089	96906	MS5150 1A6S
175	31	4730-00-702-3467	30780	6F50XS
175	32		73948	906
175	33		30780	4R6XS
175	34		27315	44P1284
175	35		30327	844-FS-06
175	36		27315	44P1283
175	37	4730-00-618-5372	30780	MS51521A6
175	38		27315	44P1295
175	39		27315	44P165D22

CROSS-REFERENCE INDEXES

FIGURE AND ITEM NUMBER INDEX		STOCK NUMBER		FSCM PART NUMBER	
FIG.	ITEM				
175	40			27315	44P1055D1
175	41			27315	44P243033
175	42			27315	44P1043
175	43			27315	44P1168
175	44			27315	44P1045
175	45			27315	44P10500D
175	46			27315	44P165D23
176	1	4730-00-995-1559		96906	MS55500A6
176	2			82271	830-FS-06
176	3	4730-00-433-3179		79470	C5515X8X6
176	4			73948	906
176	5	4730-00-803-5765		96906	MS51504A6-2
176	6	4730-00-702-3467		30780	6F50XS
176	7			73948	906
176	8			27315	18P3829D19
176	9			27315	44P1054D1
176	10			27315	44P16506
176	11			27315	44P1055D2
176	12			27315	16N1510-1
176	13	5305-00-725-2317		96906	MS90728-64
176	14	5310-00-637-9541		96906	MS35338-46
176	15			27315	44P1044
176	16			27315	44P1042
176	17			73948	219
176	18			01276	6-4644-16
176	19	5305-00-269-3213		96906	M590725-62
176	20	4730-00-143-3941		01276	2062-6-6S
176	21			73948	906
176	22	4730-00-052-3972		01276	2061-6-65
176	23			27315	44P1296
176	24	5340-01-071-2 047		75272	COV-0709
176	25	5310-00-407-9566		96906	MS35338-45
176	26	5310-00-880-7744		96906	MS51967-5
176	27	5306-00-225-8496		96906	MS90 7 2 5-31
176	28			30327	844-FS-06
176	29			27315	44P1284
176	30			30780	4R6XS
176	31			27315	20P1548
176	32			27315	20P1546
176	33			27315	20P1547
176	34	44730-00-618-5372		30710	MS5 152A6
176	35			27315	44P1283
176	36			27315	44P1295
176	37	4730-00-491-4983		01276	203102-8-8S
176	38			27315	44P243D39
176	39			27315	44P24306
176	40			27315	44P1055D1
176	41			27315	44P243D33
176	42	53C5-00-071-2069		96906	M590728-113
176	43	5310-00-584-5272		96906	MS35338-48
176	44	4730-01-101--4639		01276	6-4644-24

CROSS-REFERENCE INDEXES

FIG.	ITEM	FIGURE AND ITEM NUMBER INDEX	
		STOCK NUMBER	FSCM PART NUMBER
176	45		73948 254
176	46		27315 44P1045
176	47		27315 44P1043
176	48		30561 113006
176	49	4730-01-067-9812	30561 100125
176	50		27315 44PI65D16
176	51		27315 44P165022
176	52		27315 44P1050D1
176	53		27315 44P165023
176	54	4730--00-781-6089	96906 MS51501A6S
176	55		27315 44P1286
176	56		27315 44P1285
176	57		27315 44Q44D14
177	1		81646 5240
177	2		81646 5256
177	3		24161 2L/2X2X5
177	4		27315 818T460Dt
177	5	5305-00-071-2069	96906 MS90728-113
177	6	5310-00-584-5272	96906 MS35338-48
177	7		99103 23604-327
177	8		27315 45291084
177	9	4730-00-468-4440	99103 23604-48
177	10	5305-00-724-7222	96906 MS90728- 164
177	11	5310-00-820-6653	96906 MS35338-50
177	12		73948 219
177	13		27315 18P3886
177	14	5305-0-1724-7236	96906 MS90728-169
177	15		24161 4X3 1/2X5
177	16		27315 818T458
177	17		24161 31/2X3X5
177	18		27315 818T459
178	1	4730-00-087-9965	01276 2021-16-12S
178	2		30780 16RBTXS
178	3		30327 883-FS-16X 12
178	4		98660 A18-16
178	5		70434 W43-32-32
178	6		27315 45Z91D084
178	7		94330 B1841
178	8	4330-00-074-8627	79396 51468
178	9	4730-01-069-8540	012 76 2081-32-24S
178	10		27315 44P48D4
178	11		27315 44P392D1
178	12		27315 44P60D8
178	13	4730-00-077-1009	96906 MS51519AI6
178	14		27315 44Q44035
178	15		23619 MC-32-4
178	16	5305-00-990-8632	96906 MS90728-73
178	17	5310-00-732-0558	96906 MS51967-8
178	18	5310-00-637-9541	96906 MS35338-46
178	19		87421 849-FS-08X12
178	20		27315 44P502D4

CROSS-REFERENCE INDEXES

FIG.	ITEM	FIGURE AND ITEM NUMBER INDEX		
		STOCK NUMBER	FSCM	PART NUMBER
178	21		99103	4-20-16
178	22		27315	18P3856
178	23		27315	18P3855
178	24		27315	18P3854
178	25		27315	18P3852
178	26		27315	44P1054D08
178	27		27315	18P3853
178	28		27315	44P38801
178	29	4730-00-116-5230	01276	6-4644-20
178	30	5310-00-209-0965	6906	MS35338-47
178	31	5305-00-709-8526	96906	MS90727-92
178	32		27315	36P45
178	33	5305-00-071-1788	96906	MS90728-87
178	34	4730-00-702-3467	30780	6F50XS
178	35		73948	906
178	36		82271	830-FS-06
178	37		73948	222
178	38		73948	219
178	39		01276	6-4644-16
178	40	5305-00-269-3217	96906	MS90725-67
178	41		27315	36PL2
178	42		79470	C5356X16
178	43		09505	848-FS-16X 16
178	44		27315	44P10204
178	45		27315	44P105409
178	46		27315	44P47D014
178	47	4730-00-827-5852	96906	MS51523A16
178	48		98660	A55C-16-8
178	49		30327	849-FS-24X24
179	1		23619	MC-32-4
179	2	5305-00-990-8632	96906	MS90728-73
179	3	5310-00-732-0558	96906	MS51967-8
179	4	5310-00-637-9541	96906	MS35338-46
179	5		27315	44P38202
179	6		27315	44P383
179	7		27315	44P384
179	8		27315	44P38201
179	9		99103	8-16
179	10	4730-00-834-4521	96906	MSS1505-A12
179	11		79470	C5505X24
179	12		27315	44P252016
179	13		273 5	44Q44034
179	13		99103	4-20-16
179	14		98660	A18-24
179	15		97576	4145-24-20
179	16		27315	44P1055D03
179	17		27315	44Z421012
179	18		73948	924
179	19		27315	44P50203
179	20		27315	44P265D5

**CROSS-REFERENCE INDEXES
FIGURE AND ITEM NUMBER INDEX**

FIG.	ITEM	STOCK NUMBER	FSCM	PART NUMBER
179	21		00624	2020-16-16S
179	22	4730-01-159-6032	96906	M551521H16
179	23		98660	A18-16
179	24		30327	883-FS-16X12
179	25	4730-00-019-1489	96906	MS51527A20
179	26		73948	920
179	27	4730-00-278-3118	88044	AN821-20
179	28		27315	44P40001
179	29		27315	44Q44024
179	30		27315	44P375
179	31		27315	44P372
179	32		27315	44Q44D32
179	33		27315	44P1352
179	34	4730-00-077-1009	96906	MS5159A16
179	35		27315	44Q44035
179	36		27315	44P806
179	37		27315	44P1353
179	38		27315	44P60D12
179	39		27315	44P60D9
179	40	4730-00-840-7236	30780	L6CSBXS
179	41		73948	916
179	42		36621	12-16C50X-S
179	43		73948	916
179	44	4730-01-012-1674	96906	MS39323-12-10
179	45	4730-00-220-5574	01276	2062-12-125
179	46		73948	912
179	47	4730-00-220-5570	01276	202702-10-125
179	48		73948	912
179	49		27315	44P39501
179	50		27315	44P1055D13
179	51		98660	AC2200-20-16
179	52		27315	44P10201
180	1	4730-00-433-3179	79470	C5515X8X6
180	2		73948	906
180	3		27315	44P24605
180	4	4720-01-220-9888	27315	44P245D06
180	5		27315	44P241D7
180	6		27315	44P240010
180	7		30327	721-FSO-318
180	8		73948	906
180	9		36621	8F50X-S
180	10		27315	45Z91047
180	11		27315	44P26006
180	12		27315	44P240D25
180	13		27315	44P246D2
180	14	4720-01-188-3579	27315	44P245D2
180	15		27315	44P260D26
180	16		27315	44P240D5
180	17		27315	44P241D4
180	18		27315	44P241D11
180	19		27315	44P260D31

CROSS-REFERENCE INDEXES

FIGURE AND ITEM NUMBER INDEX		STOCK NUMBER		
FIG.	ITEM		FSCM	PART NUMBER
181	1		30561	113002
181	1		30561	113003
181	2		30561	10010
181	3		27315	44P1265
181	3		27315	44P1265D1
181	4		98660	A120OOC-12-8
181	5		27315	44N34
181	6	4730-00-995-1559	96906	MS 51500 A6
181	7		82271	830-FS-06
181	8		27315	44P204D12
181	9		79470	C5356X16
181	10	4730-01-205-9332	00624	BC55021-16-01
181	11	4730-01-159-6032	96906	MS5 152H16
181	12		27315	44P102D45
181	13		00624	2082-2S
181	14	5340-00-420-2127	30780	16P50NS
181	15		73948	916
181	16		36621	24WTXS24WLNS
181	17		27315	44N40
181	18		00624	206209-16-165
181	19	4730-01-066-1282	96906	MS51525A20
181	20		73948	920
181	21		99103	66-20-16
181	22		73948	916
181	23	5305-00-071-1788	96906	MS90728-87
181	24	5310-00-209-0965	96906	MS35338-47
181	25		73948	222
181	26	4730-00-116-5230	01276	6-4644-20
181	27		98660	A18-24
181	28		27315	44P1076
181	29		97576	4145-24-20
181	30		36621	24JTX-S
181	31		97576	4145-24-12
181	32		00624	202702-8-10S
181	33		73948	910
181	34	4730-00-917-4891	30780	10C6XS
181	35		27315	44P1058D3
181	36		79470	C5365X12
181	37		27315	44P1058D2
181	38		27315	44N27
181	39		96906	MS51530812
181	40		73948	912
181	41		00624	2071-12-12S
181	42		27315	44P1077
181	43		30327	844-FS-12Z
181	44	4730-00-487-2120	01276	202702-16-16S
181	45		73948	916
181	46		82271	1489T-16-11
181	47		27315	44P1063
181	48	4730-01-169-7628	13174	848-FSO-12X12
181	49		73948	912

CROSS-REFERENCE INDEXES

FIGURE AND ITEM NUMBER INDEX		STOCK NUMBER		FSCM	PART NUMBER
FIG.	ITEM				
181	50			27315	44P1058D0
181	51			27315	44Z472D7
181	52			27315	44P802
181	53	4730-00-077-1009		96906	MS51519A16
181	54			27315	44P92D2
181	55			30561	100125
181	56			27315	44P1264
181	57			99103	4-20-16
181	58			27315	44P102026
181	59			82271	848-FS-06X04
181	60			27315	44P1240
181	61	4730-01-103-3275		96906	MS51508A6
181	62			27315	44T338
181	63	4730-00-840-7236		30780	16C5BXS
181	64			73948	916
181	65			27315	44P1239
181	66			73948	225
181	67	4730-01-101-4639		01276	6-4644-24
181	68	5310-00-584-5272		96906	MS35338-48
181	69	5305-00-071-2069		96906	MS90728-113
181	70			27315	44N33
181	71			27315	44N203
181	72			27315	44N31
181	73			27315	44N78
181	74			30327	832-FS-20
181	75			27315	44P1100
181	76			36621	20-16F50X-S
181	77			73948	920
181	78			79470	C5525X 16/C7924X1
181	79			27315	44P627
181	80			27315	44P1057
181	81	4730-00-489-8198		59257	10-8SA6
181	82			27315	45Z91D47
181	83			27315	44P1065
181	84			27315	44N166
181	85			27315	44Z491011
181	86			27315	44P3
181	86			27315	44P371
181	87	6620-00-077-2714		27315	89Z154
181	88			27315	44P1266D1
182	1	4030-01-198-5546		27315	30ZLD19
182	2			27315	20H1614D03
182	3	3810-01-200-3147		27315	30Z180
182	4			27315	Z356
182	5	5340-00-254-4639		71843	2709-6A
182	6			27315	919T7117-6
182	7	5310-00-823-8804		96906	M527183-9
182	8			27315	20Z586D5
182	9	5315-01-254-7391		96906	MS24665-870
182	10			27315	7P927
182	11	4720-01-200-0821		27315	44P949D1

CROSS-REFERENCE INDEXES

FIG.	ITEM	FIGURE AND ITEM NUMBER INDEX		FSCM	PART NUMBER
		STOCK NUMBER			
182	12	4730-00-954-1271		01276	2027-10-10S
182	13			27315	19T5391
182	14			27315	16P3441
182	15			27315	11N2055
182	16	5305-00-071-2510		96906	MS90728-13
182	17			27315	32T68601
182	17			27315	32T686D2
182	18			27315	20H1617D2
182	19			27315	44P1275D2
182	20			27315	44P1275D
182	21	5306-00-226-4822		96906	MS90728-29
182	22	5310-00-834-8734		96906	MS35691-37
183	1			27315	38U9102
183	2			09171	550-9-0632-04
183	3			27315	45Z483
184	1			27315	100T282-1
184	2			27315	100J4208-1
184	3			27315	820P336
184	4	5330-01-078-4971		27315	1100P366-2
184	5	5305-00-914-6131		96906	MS18153-63
184	6	5310-00-637-9541		96906	MS535338-46
184	7			27315	818P69
184	8	5365-01-251-9466		27315	18H3892D184
184	9			27315	18Z20102
184	10			27315	19Z80118
184	11			27315	818P70
184	12			27315	818P68
184	13	5305-00-022-3843		96906	MS90727-211
184	14			29883	ORZ08
184	15			27315	36Z1024
184	16	5310-00-637-9541		96906	MS35338-46
184	17	5305-00-269-2811		96906	MS590726-67
184	18			73948	114
185	1			27315	938N15-1
185	2			27315	1100P363-1
185	3			27315	1045Z1135
185	4			27315	1045Z1396
185	5			96105	4001869
185	6			03442	4590-072001
185	7			03442	4451-003084
185	8			03442	4355-065080
185	9			11132	A700205
185	10			27315	1018Z4239
185	11			03442	5190-000001
185	12	5310-00-732-0558		96906	MS51967-8
186	1			27315	38R32
186	2			03442	4540-072005
186	3			03442	4282-002084
186	4			03442	4590-072001
186	5			03442	4451-003084
186	6			03442	4355-065080

CROSS-REFERENCE INDEXES

FIG.	ITEM	FIGURE AND ITEM NUMBER INDEX		FSCM	PART NUMBER
		STOCK NUMBER			
186	7			11132	A700205
186	8			27315	1018Z4239
186	9			03442	5190-000001
186	10		5310-00-851-2682	96906	M535691-17
186	11			27315	110P3643-1
186	12			27315	1045Z1135
186	13			27315	1045Z1396
187	1		3040-01-227-5448	27315	38U92
187	2			03442	2661-056-002
187	3			27315	1039Z288
187	4			96906	MS35265-113
187	5			03442	4700-136-005
187	6			27315	1100P379-2
187	7			03442	4640-140081
187	8		5305-00-068-0513	96906	MS90727-6
187	9			03442	4250-136080
187	10			03442	4450-136045
187	11		5315-01-247-6953	96906	MS24665-467
187	12			03442	2661-040-002
187	13			03442	4350-040001
188	1			27315	27J1157-2
188	1			27315	27J1300-2
188	2			27315	20T8420C1
188	3			27315	14P2234
188	4		5310-00-637-9541	96906	MS35338-46
188	5		5305-00-115-9526	96906	MS18154-58
188	6			27315	14P2480
188	7		5310-00-045-3296	96906	MS35338-43
188	8		5305-00-984-6210	96906	MS35206-263
188	9			97576	57XL
188	10			01943	12
188	11		5340-00-383-8815	22337	CA368-2
188	12		5340-01-206-6903	22337	CA-368-8B60
188	13		5306-00-241-0195	27315	820T36
188	14			17904	K9667
189	1			19207	20Z1411D2-2
189	2			30327	268P1-4X1-4
189	3			30327	269-P1/4X1/4
189	3			30327	269-P1/4X1/4
189	4			19207	20Z141102-1
189	4			19207	20Z141102-4
189	5			19207	20Z141102-14
189	6			30327	268P1-4X1-8
189	6			30327	268P1-4X1-8
189	7			19207	20Z141102-3
189	8			19207	20Z141102-24
189	9			27315	44Z132D104
189	10			30327	269P1/4X1/8
189	11			03990	20311-1
190	1			30327	268P1-4X1-4
190	1			30327	268P1-4X1-4

CROSS-REFERENCE INDEXES

FIGURE AND ITEM NUMBER INDEX		STOCK NUMBER		FSCM PART NUMBER	
FIG.	ITEM				
190	2			30327	269-P 1/4 X 1/4
190	3			30327	268P1-4X1-8
190	4			19207	20Z1411D2-8
190	5			19207	20Z1411D2-3
190	6			19207	20Z1411D2-4
190	7			19207	20Z141102-5
190	8			36327	262P3/16
190	9			30327	264-P1/4
191	1	4820-00-928-7576		06853	229603
191	2			27315	16P3666
191	3			27315	18Z2288
191	4	5305-00-068-0502		96906	MS90725-6
191	5	5310-00-582-5965		96906	MS35338-44
191	6	5310-00-761-6882		96906	MS51967-2
191	7			27315	16T4971
191	8	5306-00-225- 8499		96906	MS90725-34
191	9	5310-00-407-9566		96906	MS35338-45
191	10	5310-00-880-7744		96906	MS51967-5
191	11	5310-00-851-2682		96906	MS35691-17
191	12	5305-00-942-2196		96906	MS18154-60
191	13			06853	278615
191	14			25025	RC3014
191	15	5330-01-162-8421		25025	RC3033
192	1			27315	36Z2888D1
192	2	5305-00-889-3002		96906	MS35206-242
192	3	5310-00-045-3299		96906	MS35338-42
192	4	4820-00-928-7576		06853	229603
192	5			06853	281015
192	6	5306-00-225-8499		96906	MS90725-34
192	7	5310-00-407-9566		96906	MS35338-45
192	8	5310-00-880-7744		96906	MS51967-5
192	9			06853	278615
192	10	4730-00-595-0676		27315	2408V002
192	11			79497	G1006
192	12			27315	2419V022
192	13			27315	18Z2288
192	14			27315	18T11052
192	15			25025	RC3014
192	16	5330-01-162-8421		25025	RC3033
193	1			27315	1006Z653
193	2			27315	16N1830
193	3			27315	1036Z729
193	4			27315	1045Z1371
193	5			27315	1017Z872
193	6	5305-00-068-0502		96906	M590725-6
193	7	5310-00-582-5965		96906	M53338-44
193	8	5310-00-761-6882		96906	MS51967-2
193	9	5305-00-115-9526		96906	MS18154-58
193	10	5310-00-637-9541		96906	MS35338-46
194	1	4810-01-185-9404		27315	800T364-1
194	2			00624	202702-8-105

FIGURE AND ITEM NUMBER INDEX		STOCK NUMBER		FSCM PART NUMBER	
FIG.	ITEM				
194	3			73948	910
194	4			36621	8F50X-S
194	5			27315	45Z91D47
194	6			82271	18165
194	7		5305-00-071-2519	96906	MS90728-22
194	8		5310-00-582-5965	96906	MS35338-44
194	9		4820-00-069-9107	82271	A010
194	10			82271	1644HT-8-10
194	11			82271	31110-10
194	12			82271	111561-4
194	13			82271	111568
194	14		5310-00-637-9541	96906	MS35338-46
194	15		5310-00-880-7746	96906	MS51968-5
194	16			82271	111443
194	17			82271	16441HT-8-10
194	18			82271	16442HT-8-10
194	19			82271	16443HT-8-10
195	1			27315	36LL3003
195	2			1133E	WM388D
195	3			11331	114329
195	4			27315	938P14-1
195	5			27315	38Q40
195	6		5305-00-068-0502	96906	MS90725-6
195	7		5310-00-582-5965	96906	MS35338-44
195	8		5310-00-761-6882	96906	MS51967-2
196	1			27315	919T117-3
196	2		5315-00-234-1861	94135	12Z5056-35
196	3			27315	6T2435
196	4			27315	6T2458
196	4			27315	6T2458
196	5		5310-00-835-2036	96906	MS35691-29
196	6			27315	806T326
196	7		5315-00-234-1861	94135	12Z5056-35
196	8			27315	19F47D3
196	9			27315	806T321
196	10			27315	19F4702
197	1		6740-00-966-6625	06853	225906
197	1		6740-00-966-6625	06853	225906
197	2		5340-00-541-4076	01652	U350
197	2		5340-00-541-4076	01652	U350
197	3			14949	744
197	3			14949	744
198	1			27315	89Z454
198	2		6680-01-199-6326	57733	530-JA
198	3		6680-00-603-7572	57733	407010
198	4			96906	MS90726-222
198	5		5310-00-809-8540	96906	MS27183-25
198	6		5310-00-754-2005	96906	MS35338-52
198	7		5310-00-763-8912	96906	MS51968-26
198	8			27315	818T442
198	9			57733	666B

CROSS-REFERENCE INDEXES

FIG.	ITEM	FIGURE AND ITEM NUMBER INDEX		FSCM	PART NUMBER
			STOCK NUMBER		
198	10			94431	446900-1-H
199	1		6680-00-761-8969	57733	391B
199	2		6685-00-136-3112	57733	360AJ
199	3			31211	12HT4A
199	4			57733	301CP
199	5			27315	89Z238
199	6			27315	436415
199	7			27315	1089Z103
199	8			57733	ES306DT0-100PSI
199	9		6685-00-981-7812	57733	311N
200	1			06853	283615
200	2			06853	283618
200	3			06853	247845
200	4		2530-00-653-8988	06853	228238
200	5		4310-00-708-0635	06853	228233
200	6			06853	238629
200	7		5305-01-209-8710	06853	210897
200	8		5310-00-465-5643	06853	237686
200	9		5306-00-082-5161	06853	237687
200	10		5310-00-085-3891	06853	237648
200	11		4730-00-788-5959	06853	232999
200	12		2530-01-154-9761	06853	276127
200	13			06853	241143
200	14		5330-00-854-2244	06853	235418
200	15		5340-01-152-7707	06853	241280
200	16		5310-00-087-0306	06853	202981
200	17			06853	203117
200	18			06853	210587
200	19			06853	276450
200	20			06853	241451
200	21		5330-00-346-5429	06853	235416
200	22		5330-00-627-6576	06853	238634
200	23		5306-00-680-7610	06853	237696
200	24		4730-00-012-7951	06853	230111
200	25		4730-00-427-5121	06853	238807
200	26		4730-00-011-3176	81343	8 130109A
201	1		5315-00-737-3088	06853	202927
201	2		5310-00-227-7966	97907	BW202926
201	3		3120-00-990-2255	11083	254245
201	4		5310-00-981-8530	11083	9L1517
201	5		5330-00-580-5342	06853	239189
201	6		3120-00-832-8568	06853	240581
201	7		3120-00-755-7097	06853	240580
201	8			06853	212795
201	9			06853	203238
201	10		3110-00-554-3272	12204	1797556
201	11		5330-00-426-8383	06853	235425
201	12			06853	241142
202	1		2530-00-607-1154	06853	226103
202	2			06853	236168
202	3		4310-00-701-3565	06853	236167

CROSS-REFERENCE INDEXES

FIG.	ITEM	FIGURE AND ITEM NUMBER INDEX		FSCM	PART NUMBER
		STOCK NUMBER			
202	4	2530-00-604-9891		06853	236169
202	5	4310-00-294-1311		06853	225514
202	6	2530-00-318-1164		06853	234812
202	7	2530-00-318-1162		06853	234811
202	8	2530-00-709-1801		06853	228188
202	9	2530-00-774-7575		06853	228189
202	10	5306-00-834-8450		06853	238598
202	11	3120-00-869-7353		06853	239544
202	12	3120-00-842-8213		06853	238596
202	13	5310-00-792-9785		06853	238597
203	1	2530-00-701-3588		89346	202205R1
203	2	2530-00-515-1236		06853	236125
203	3	5360-00-200-4885		06853	236126
203	4	4820-00-893-3216		30379	2352141
203	5	2990-00-740-7605		06853	240143
203	6	5310-00-842-8212		06853	240142
203	7	2530-00-426-8386		06853	230935
203	8	5360-00-246-7012		06853	210468
203	9	2530-00-601-2857		06853	236215
203	10			06583	236118
203	11	5365-00-931-6779		11083	9M382
204	1			09367	4255490
204	2	4730-00-254-6211		30327	E14A
204	3			73342	2320203
205	1	5330-00-297-7272		06853	236170
205	2	5310-00-085-3 891		06853	237648
205	3			06853	210106
205	4	4820-00-601-2854		11083	4N6410
205	5	5360-00-530-7356		06853	239972
205	6	2530-00-869-7350		06853	240024
205	7	2530-00-116-6730		06853	240022
205	8	4310-00-081-9200		06853	240023
205	9	2530-00-620-6880		06853	229875
205	10	5330-00-650-1991		06853	238144
205	11	5330-00-682-4552		06853	238143
205	12	2530-00-730-6405		06853	240018
206	1	4730-0-253-4413		96906	MS39230-3
206	2			73342	5108744
206	3	4730-00-728-7433		72582	5121825
206	4	4730-00-728-7434		72582	5120020
207	1	5330-00-291-8977		06853	204820
207	2	5310-00-880-7746		96906	MS51968-5
208	1	5310-00-582-5965		96906	M535338-44
208	2	5310-00-761-6882		96906	MS51967-2
208	3	5305-00-988-1723		96906	MS35206-279
208	4			75272	COV0409
208	5			56924	WL-515
208	6			56924	WL-465-66-515-11
208	7			56924	WL-465-66-5 15-19
208	8			56924	WL-465-66-515-20
208	9			27315	7T362

CROSS-REFERENCE INDEXES

FIGURE AND ITEM NUMBER INDEX		STOCK NUMBER		FSCM PART NUMBER	
FIG.	ITEM				
208	10			59624	WL-465-66-5t5-10
208	11			56924	WL-465-66-515-5
208	12			56924	19T5282
208	13			56924	WL-465-66-515-4
208	14			56924	WL-465-66-515-17
208	15			56924	WL-465-66-515-12
208	16			56924	WL-465-66-515-13
208	17			56924	WL-465-66-515-18
208	18			56924	WL-465-66-515-14
208	19			56924	WL-465-515-1
208	20		5305-00-988-7839	96906	MS16995-65
208	21			56924	WL-465-66-515-3
208	22		5315-00-013-7214	96906	MS24665-359
208	23			56924	WL-465-66-515-16
208	24			27315	47Z78
208	25			56924	WL-465-66-515-15
208	26			56924	WL-515-22
208	26			56924	WL-515-37
208	26			56924	WL-515-38
208	26			56924	WL-515-39
208	26			56924	WL-515-40
208	26			56924	WL-515-41
208	26			56924	WL-515-42
208	26			56924	WL-515-43
208	26			56924	WL-5L5-44
208	27			27315	16P3740
208	28		5975-00-280-8558	03743	CN-50
208	29		5975-00-152-1075	03743	BL50
208	30		5305-00-071-2067	96906	MS90728-111
208	31		5310-00-584-5272	96906	MS35338-48
208	32		5315-00-012-0123	96906	MS24665-355
208	33		5305-00-983-6647	96906	MS16995-96
208	34		5340-00-404-4169	75272	COV0913
208	35		5305-00-071-2241	96906	MS90725-10
208	36			27315	16T3835
208	37		5305-00-068-0502	96906	MS90725-6
208	38			27315	79P358
208	39		5940-00-665-7317	00779	34070
208	40			27315	16T4906
208	41			27315	16P3745D2
208	42		5305-00-724-7222	96906	MS90728-164
208	43		5310-00-763-8920	96906	MS51967-20
208	44		5310-00-820-6653	96906	MS35338-50
208	45			27315	16P3745D1
208	46			27315	16T4997
208	47			273L5	16T4972
208	48		5305-00-914-4171	96906	MS51975-28
208	49			27315	7Z356
208	50			27315	16T4919
208	51			27315	18T9905
208	52			79470	1548

CROSS-REFERENCE INDEXES

FIGURE AND ITEM NUMBER INDEX		STOCK NUMBER		FSCM PART NUMBER	
FIG.	ITEM				
208	53	5975-00-280-7763	15235	CGB194	
208	54	5310-00-637-9541	96906	MS35338-46	
208	55	5305-00-269-3213	96906	MS90725-62	
208	56		08614	022-4-A	
209	1		27315	8U7D8	
209	2		96509	556	
209	3		96906	MS24665-784	
209	4		96509	552	
209	5		27315	72279D18	
209	6	3110-00-227-3257	60380	HJ405228	
209	7		96509	542	
209	8		96509	564	
209	9		96509	575	
209	10		96906	MS17169-25	
209	11		60038	8Z64020	
209	12		65814	SL12-32	
209	13	5305-00-071-2072	96906	MS90728-116	
210	1		27315	100T256-1	
210	2		96096	MS24665-686	
210	3		27315	6P2337	
210	4		27315	19F61D9	
210	5	3815-01-202-4063	96509	H811B-EE3PH	
210	6		96509	X5098	
210	7		96509	X1G	
210	8		96509	EE3	
210	9		27315	19Z171D25	
210	10	5310-01-171-6399	96509	X409BA	
210	11		96509	X1209B	
210	12		27315	19Z171D20	
210	13		96509	116H5-1PH	
210	14	5340-01-171-1093	96509	X810CL	
210	15	4030-01-171-5985	96509	X810C	
210	16	5310-01-188-1154	96509	X309B	
210	17		96509	X91DC	
211	1		27315	30T20D3	
211	2		27315	16T4988	
211	3		27315	30T20D2	
211	4		27315	16T4987D1	
211	5		27315	16T4987D2	
211	6		27315	30T20D1	
211	7	5305-00-724-7222	96906	MS90728-164	
211	8	5310-00-820-6653	96906	MS35338-50	
211	9	5310-00-763-8920	96906	MS51967-20	
212	1		89922	636	
212	2	5340-00-168-7201	89922	74	
212	3	2590-00-491-3272	27315	13Z1	
212	4		89922	NSF104-630	
212	5		89922	127	
212	6		89922	97	
212	7		89922	27-397	
212	8	5330-00-050-8395	89922	72	

CROSS-REFERENCE INDEXES

FIG.	ITEM	FIGURE AND ITEM NUMBER INDEX		FSCM	PART NUMBER
			STOCK NUMBER		
212	9			32705	20531
212	10			89922	73-630
212	11			89922	184
212	12			89922	50-12-48
212	13		5315-00-168-2962	89922	169
212	14			89922	129
212	15			89922	128
212	16			89922	29-630
212	17		5306-00-491-3274	89922	246
212	18		2590-00-491-3273	89922	126
212	19			89922	34-630
212	20		5360-00-764-6184	89922	89
212	21			27315	BA-51-14SI
212	22			89922	42-630
212	23			89922	41-630
212	24		3120-00-182-8472	89922	292
212	25			89922	176
213	1			27315	30Z1D17
213	2			27315	20T8909
213	3		5310-01-070-2105	96906	MS51967-14
213	4			27315	6P2402
213	5		5305-00-068-0498	96906	MS590725-1
214	1		5305-00-978-9390	96906	MS16997-95
214	2			27315	18T10386
214	3			27315	36Q272
214	4		5310-00-584-5272	96906	MS35338-48
214	5		5305-00-071-2072	96906	MS90728-116
214	6			73948	331
214	7		5305-00-044-4153	96906	MS90725-109
214	8			27315	18T9801
214	9			27315	18T11060
214	10			27315	100J4198-2
214	11			27315	10T1360
214	12			27315	18T10582
214	13		5310-00-823-8803	96906	MS27183-21
214	14			27315	20Z1335D2
214	15			27315	18T9829
214	16			27315	20T8570
214	17			27315	19N20
215	1		4730-00-050-4208	96906	MS15003-1
215	2			27315	10T1356D3
215	3			27315	13T375-3
215	4		3110-00-227-3244	96906	MS51961-14
215	5		5315-00-013-7214	96906	MS24665-359
215	6			27315	14T1419
215	7		5305-00-984-6210	96906	MS35206-263
215	8		5305-00-978-9394	96906	MS16997-99
215	9			27315	16T4608
215	10		5305-01-254-5413	96906	MS90728-273
215	11		5310-01-252-7224	27315	18Z694012
215	12			27315	11J2578D1

CROSS-REFERENCE INDEXES

FIG.	ITEM	FIGURE AND ITEM NUMBER INDEX		FSCM	PART NUMBER
			STOCK NUMBER		
215	13			27315	11N2060
215	14			27315	20T8306
215	15		5310-00-851-2682	96906	MS35691-17
215	16		5310-00-637-9541	96906	MS35338-46
215	17			27315	16T4605
215	18		4730-00-224-7757	22031	6400-12-8
215	19			73948	912
215	20		4730-00-995-1559	96906	MS51500A6
215	21			82271	830-FS-06
215	22			27315	44P1267
215	23		4730-00-497-6438	01276	2027-12-10S
215	24		3815-01-200-4381	27315	16T4601
215	25			97576	4145-10-6
215	26			98660	A3200C-10
215	27			27315	44P1268
215	28		4730-0-954-1271	01276	2027-10-10S
215	29			27315	18T9789
215	30			27315	19T4193
215	31			27315	16T4502
215	32			27315	16T4604
215	33			27315	20T8556D1
215	33			27315	20T855602
215	33			27315	20T855603
215	33			27315	20T8556D4
215	33			27315	20T8556D5
215	34		5305-00-939-9204	96906	MS90725-187
215	35		5310-00-584-7888	96906	MS35338-51
215	36		5310-00-809-8536	96906	MS27183-24
215	37		5305-00-942-2196	96906	MS18154-60
215	38			27315	16T3676
215	39			27315	20T8302
215	40		5305-00-978-9392	96906	MS16997-97
215	41			27315	20T8301
215	42			27315	18T9837
215	43			27315	16T4607
215	44			27315	19T5223
215	45			27315	16T4609
215	46			27315	20Z739012
216	1		4730-00-050-4208	96906	MS15003-1
216	2			27315	10T1339
216	3			27315	13T369-1
216	4		3110-00-227-3244	96906	MS51961-14
216	5		5315-00-013-7214	96906	MS24665-359
216	6			27315	11J2443D2
216	7			27315	16T4613
216	8		5310-00-809-8536	96906	MS27183-24
216	9		5310-00-584-7888	96906	MS35338-51
216	10		5305-00-947-4352	96906	MS90728-183
216	11		5305-01-010-2362	96906	MS18154-59
216	12		5310-00-637-9541	96906	MS35338-46
216	13			27315	16T4616

CROSS-REFERENCE INDEXES

FIGURE AND ITEM NUMBER INDEX		STOCK NUMBER		FSCM PART NUMBER	
FIG.	ITEM				
216	14			27315	20T8781
216	15			27315	20T8780
216	16		5365-01-211-1518	27315	16T4615
216	17		5305-00-978-9390	96906	MS16997-95
216	18			96906	MS16995-79
216	19			27315	18T9837
216	20			27315	19T5224
216	21			27315	19T5194
216	22			27315	18T9789
216	23			00624	202702-8-10S
216	24			73948	910
216	25			27315	44P854D1
216	26			27315	44Z869D7
216	27		5305-00-269-3213	96906	MS90725-62
216	28			27315	16P3442D1
216	29		5310-00-087-7493	96906	MS27183-13
216	30		5310-00-851-2682	96906	MS35691-17
216	31			27315	16P3442D2
216	32		5305-00-724-7221	96906	MS90728-163
216	33		5310-00-820-6653	96906	MS35338-50
216	34			27315	16T3675
216	35			27315	20T8300
216	36			27315	20T8299
216	37			27315	16T4606
216	38		5305-00-990-0668	96906	MS16995-81
216	39			27315	16T4611
216	40		5305-00-942-2196	96906	MS18154-60
217	1			27315	11J2579D2
218	1		5305-00-051-8605	96906	MS16995-77
218	2		5365-01-211-1518	27315	16T4615
218	3			27315	20T8780
218	4			27315	20T8781
218	5			27315	16T4616
218	6		5310-00-637-9541	96906	MS35338-46
218	7		5305-01-010-2362	96906	MS18154-59
218	8			27315	20Z93904
218	9			27315	19T5205
218	10			27315	16T4614
218	11			27315	16T4605
218	12		5310-00-851-2682	96906	MS35691-17
218	13			27315	16T4612
218	14		5310-00-087-7493	96906	MS27183-13
218	15		5305-00-269-3213	96906	MS90725-62
218	16		5305-00-115-9526	96906	MS18154-58
218	17			27315	14T1421
218	18			27315	18T10955D1
218	19			78397	5X29/16
218	20		5305-00-990-0668	96906	MS516995-81
218	21			27315	7N186D3-1
218	22		4730-00-172-0028	96906	MS15003-4
218	23			51588	SJ8405

CROSS-REFERENCE INDEXES

FIGURE AND ITEM NUMBER INDEX		STOCK NUMBER		FSCM PART NUMBER	
FIG.	ITEM				
218	24	5365-00-804-9745	96906	MS16625-300	
218	25		27315	18T10955D2	
218	26		27315	10T1338	
218	27	4730-00-050-4208	96906	MS15003-1	
218	28		27315	10P1607	
218	29		78397	35/16X51/4	
218	30		27315	7P873-3	
218	31		27315	18T9663	
218	32		96906	MS51961-40	
218	33		27315	18T9660	
218	34	5305-00-071-2067	96906	MS90728-111	
218	35	5310-00-584-5272	96906	MS35338-48	
218	36	5310-00-584-7888	96906	MS35338-51	
218	37	5310-00-763-8901	96906	MS51968-23	
218	38		27315	18P933D320	
218	39		27315	20Z5470549	
219	1		27315	11J2285	
219	2		27315	7P873-4	
219	3		27315	18T9728	
219	4		80657	HJ526832+IR44523 2	
219	5		27315	18T9679	
219	6		27315	10T1400	
219	7		27315	14T1432	
219	8		27315	19T5166	
219	9		27315	19F63063	
219	10	5315-01-196-0515	96652	LHCOT-6	
219	11		27315	18T9678	
219	12		96906	MS24665-267	
219	13		31007	520175-R1	
220	1		27315	911J90-1	
220	2	5305-00-964-0557	96906	MS90728-238	
220	3	5310-00-584-7889	96906	MS35338-53	
220	4		27315	18T9677	
220	5		27315	18T9680	
220	6	5315-00-059-0217	96906	MS24665-624	
220	7		27315	19F59D12	
220	8		27315	19T5164	
220	9		27315	20Z939D4	
220	10		27315	30U94D9	
220	11		27315	29P1300	
221	1	5310-00-582-5965	96906	MS35338-44	
221	2		15106	FR-4	
221	3	5310-00-971-7989	96906	MS35691-5	
221	4		27315	18T11059	
221	5	5305-00-993-2738	96906	MS35207-280	
221	6		27315	20T8554	
221	7	7690-01-203-8714	27315	32P340	
221	8		27315	32T624	
221	9	3120-00-847-6287	96906	MS17795-74	
221	10		27315	6T2312	

CROSS-REFERENCE INDEXES

FIGURE AND ITEM NUMBER INDEX		STOCK NUMBER		FSCM PART NUMBER	
FIG.	ITEM				
221	11	3040-01-203-9928	41625	458	
222	1	4730-00-050-4208	96906	MS15003-1	
222	2		27315	18T11049	
222	3		27315	18P4138	
222	4		27315	18P4137	
222	5		27315	10P1671	
222	6	5305-00-071-2067	96906	MS90728-111	
222	7	5310-00-584-5272	96906	MS35338-48	
222	8		27315	18P4132D2	
222	9		27315	18P4132D1	
223	1	5310-01-174-4566	27315	20Z739010	
223	2	5310-00-409-5721	27315	18Z694D10	
223	3		27315	16P3054	
223	3		27315	16P3214	
223	4		27315	16P3200	
223	5		27315	2026460283	
223	5		27315	20Z719D130	
223	6		84182	30	
223	7	5310-00-982-6562	96906	MS27183-28	
223	8	5305-00-942-2196	96906	MS18154-60	
223	9	5310-00-637-9541	96906	MS35338-46	
223	10		27315	20Z719064	
223	10		27315	20Z719069	
223	11		27315	20H3169D265	
223	12	5310-00-762-6248	96906	MS51967-29	
223	13		27315	27J1182	
223	14		78525	917	
223	15		96452	10-16X1/2	
223	16	5305-00-988-1724	96906	MS35206-280	
223	17	5310-00-582-5905	96906	MS35338-44	
223	18		27315	14T1531	
223	19		27315	20Z646D275	
223	20		27315	20Z719D66	
223	21	5310-00-409-5721	27315	18Z694D10	
223	22	5310-01-174-4566	27315	20Z739D10	
223	23		27315	20Z646D272	
223	24		27315	901J3-6	
223	25		27315	20Z646D271	
223	26	4730-00-050-4208	96906	MS15003-1	
223	27	5310-00-732-0558	96906	MS51967-8	
223	28		94222	62-10-111-30	
223	29	2510-01-168-3615	27315	27N2368	
223	3	05310-00-823-8804	96906	MS27183-9	
223	31	5310-00-761-6882	96906	MS51967-2	
223	31	5310-00-761-6882	96906	MS51967-2	
223	32		27315	27J1176	
223	32		27315	27J1554	
223	33		27315	19P468D2	
223	34	5315-00-187-9589	96906	MS24665-687	
223	35		27315	16P3053	
224	1	5305-00-939-9204	96906	MS90725-187	

FIG.	ITEM	FIGURE AND ITEM NUMBER INDEX		FSCM	PART NUMBER
		STOCK NUMBER			
224	2	5310-00-584-779		27315	18Z694D8
224	3			27315	19T5233
224	4			25315	100J4062-2
225	1			27315	1P1451
225	2			29313	210-00002-1
225	3			29313	110-30012-1
225	4			29313	B110-10012-1
225	5			29313	545-10241-1
225	6			29313	A110-10014-1
225	7			29313	A110-10013-1
225	8			29313	A210-10009-1
225	9			29313	B210-10007-1
225	10			29313	A210-10010-1
225	11			29313	210-30003-1
225	12			29313	C21C-10003-1
225	13			29313	A120-10011-1
225	14	3110-00-227-3249		96906	MS51961122
225	15			29313	B210-10005-1
225	16			29313	873-10108-5
225	17			29313	210-30002-1
225	18			29313	530-10057-1
225	19			29313	C210-10004-1
225	20			29313	500-10059-1
225	21			29313	500-10060-1
225	22			29313	D210-10002-1
225	23			29313	545-10249-1
225	24			29313	GB210-10012-1
225	25			29313	A210-10011-1
225	26			78500	6320-6386
225	27	5365-00-818-8087		96906	MS16624-1162
225	28	5310-00-584-5272		96906	MS35338-48
225	29	5305-00-071-2069		96906	MS90728-113
225	30	5310-00637-9541		96906	MS35338-46
225	31	5305-00-942-2196		96906	MS18154-60
225	32			29313	A210-10014-1
225	33	5305-00-004-4153		96906	MS90725-109
225	34			29313	C210-10008-1
225	35			29313	18F682D350
225	36			29313	530-10017-1
225	37			29313	535-10056-1
226	1			29313	535-10033-1
226	2			29313	B110-10027-1
226	3			29313	NA16358-00
226	4			29313	210-30013-1
226	5			29313	B110-10004-2
226	6			29313	110-10005-2
226	7			29313	530-10047-1
226	8			29313	B110-10008-U
226	9			29313	D210-10013-1
226	10			29313	A110-10007-1
226	11			29313	MS16625-625

FIG.	ITEM	FIGURE AND ITEM NUMBER INDEX	
		STOCK NUMBER	FSCM PART NUMBER
226	12		29313 B110-1003-1
226	13		29313 C110-10002-1
226	14		29313 531-10091-1
226	15		29313 530-10091-1
226	16		29313 530-10089-1
226	17		29313 531-10089-1
226	18		29313 525-10126-1
226	19		29313 535-10070-1
226	20		29313 0210-10001-1
226	21		27315 1045Z1382
226	22		27315 1032Z230
227	1		27315 41Z110
227	2		11671 12301
227	43	5305-00-716-8194	90906 MS90726-104
227	4	5310-00-584-5272	96906 MS35338-48

By Order of the Secretary of the Army:

CARL E. VUONO
General, United States Army
Chief Staff

Office:

R.L. DILWORTH
Brigadier General, United States Army
The Adjutant General

Distribution:

To be distributed in accordance with DA Form 12-25A, Direct and General Support requirements for Crane, Truck Mounted, Hydraulic, 25-Ton, Model MT-250.

☆U.S. GOVERNMENT PRINTING OFFICE: 1993 - 342-421/80683

RECOMMENDED CHANGES TO EQUIPMENT TECHNICAL PUBLICATIONS



SOMETHING WRONG WITH THIS PUBLICATION?

THEN... JOT DOWN THE DOPE ABOUT IT ON THIS FORM, CAREFULLY TEAR IT OUT, FOLD IT AND DROP IT IN THE MAIL!

FROM: (PRINT YOUR UNIT'S COMPLETE ADDRESS)

DATE SENT

PUBLICATION NUMBER

TM 11-5825-270-10

PUBLICATION DATE

23 Jul 81

PUBLICATION TITLE

Radio Frequency R-2176/FRN

BE EXACT... PIN-POINT WHERE IT IS				IN THIS SPACE TELL WHAT IS WRONG AND WHAT SHOULD BE DONE ABOUT IT:
PAGE NO	PARA-GRAPH	FIGURE NO	TABLE NO	

PRINTED NAME, GRADE OR TITLE, AND TELEPHONE NUMBER

SIGN HERE:

TEAR ALONG PERFORATED LINE

THE METRIC SYSTEM AND EQUIVALENTS

WEIGHT MEASURE

1 Centimeter = 10 Millimeters = 0.01 Meters = 0.3937 Inches
 1 Meter = 100 Centimeters = 1000 Millimeters = 39.37 Inches
 1 Kilometer = 1000 Meters = 0.621 Miles

WEIGHTS

1 Gram = 0.001 Kilograms = 1000 Milligrams = 0.035 Ounces
 1 Kilogram = 1000 Grams = 2.2 lb.
 1 Metric Ton = 1000 Kilograms = 1 Megagram = 1.1 Short Tons

LIQUID MEASURE

1 Milliliter = 0.001 Liters = 0.0338 Fluid Ounces
 1 Liter = 1000 Milliliters = 33.82 Fluid Ounces

SQUARE MEASURE

1 Sq. Centimeter = 100 Sq. Millimeters = 0.155 Sq. Inches
 1 Sq. Meter = 10,000 Sq. Centimeters = 10.76 Sq. Feet
 1 Sq. Kilometer = 1,000,000 Sq. Meters = 0.386 Sq. Miles

CUBIC MEASURE

1 Cu. Centimeter = 1000 Cu. Millimeters = 0.06 Cu. Inches
 1 Cu. Meter = 1,000,000 Cu. Centimeters = 35.31 Cu. Feet

TEMPERATURE

$5/9(^{\circ}\text{F} - 32) = ^{\circ}\text{C}$
 212° Fahrenheit is equivalent to 100° Celsius
 90° Fahrenheit is equivalent to 32.2° Celsius
 32° Fahrenheit is equivalent to 0° Celsius
 $9/5^{\circ}\text{C} + 32 = ^{\circ}\text{F}$

APPROXIMATE CONVERSION FACTORS

TO CHANGE	TO	MULTIPLY BY
Inches	Centimeters	2.540
Feet	Meters	0.305
Yards	Meters	0.914
Miles	Kilometers	1.609
Square Inches	Square Centimeters	6.451
Square Feet	Square Meters	0.093
Square Yards	Square Meters	0.836
Square Miles	Square Kilometers	2.590
Acres	Square Hectometers	0.405
Cubic Feet	Cubic Meters	0.028
Cubic Yards	Cubic Meters	0.765
Fluid Ounces	Milliliters	29.573
its	Liters	0.473
arts	Liters	0.946
allons	Liters	3.785
Ounces	Grams	28.349
Pounds	Kilograms	0.454
Short Tons	Metric Tons	0.907
Pound-Feet	Newton-Meters	1.356
Pounds per Square Inch	Kilopascals	6.895
Miles per Gallon	Kilometers per Liter	0.425
Miles per Hour	Kilometers per Hour	1.609

TO CHANGE	TO	MULTIPLY BY
Centimeters	Inches	0.394
Meters	Feet	3.280
Meters	Yards	1.094
Kilometers	Miles	0.621
Square Centimeters	Square Inches	0.155
Square Meters	Square Feet	10.764
Square Meters	Square Yards	1.196
Square Kilometers	Square Miles	0.386
Square Hectometers	Acres	2.471
Cubic Meters	Cubic Feet	35.315
Cubic Meters	Cubic Yards	1.308
Milliliters	Fluid Ounces	0.034
Liters	Pints	2.113
Liters	Quarts	1.057
ers	Gallons	0.264
ms	Ounces	0.035
ograms	Pounds	2.205
Metric Tons	Short Tons	1.102
Newton-Meters	Pounds-Feet	0.738
Kilopascals	Pounds per Square Inch	0.145
ometers per Liter	Miles per Gallon	2.354
ometers per Hour	Miles per Hour	0.621



PIN: 060201-000